BOSTON PUBLIC LIBRARY
3 9999 08994 260 9

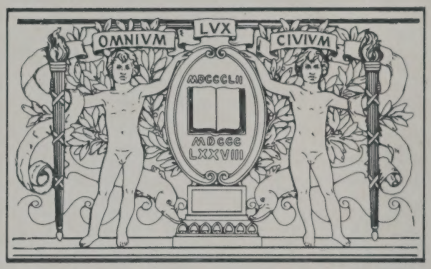

BOSTON
PUBLIC
LIBRARY

DOCUMENTS

OF THE

CITY OF BOSTON

FOR THE YEAR 1967

CONTAINING CITY DOCUMENTS FROM NO. 1 TO NO. 48, INCLUSIVE

Published by Order of the City Council

CITY OF BOSTON
PRINTING SECTION
1978

GOV. DOC.
6356
.1
1967

CONTENTS

CONTAINING CITY DOCUMENTS FROM NO. 1 TO NO. 48, INCLUSIVE.
(See, also, Index in back of book.)

Doc.
No.
1—*Address of Mayor.*
2—*Administrative Services Department,* annual report, 1966.
3—*Assessing Department,* annual report, 1966.
4—*Auditing Department,* annual report, 1966. (Size not suitable for binding.)
5—*Boston Retirement Board,* annual report, 1966.
6—*Building Department,* annual report, 1966.
7—*City Clerk Department,* annual report, 1966.
9—*Civil Defense Department,* annual report, 1966.
10—*Election Department,* annual report, 1966.
11—*Fire Department,* annual report, 1966.
13—*Health and Hospitals Department,* annual report, 1966.
14—*Law Department,* annual report, 1966.
15—*Library Department,* annual report, 1966.
16—*Parks and Recreation Department,* annual report, 1966.
17—*Penal Institutions Department,* annual report, 1966.
18—*Public Works Department,* annual report, 1966.
19—*Real Property Department,* annual report, 1966.
21—*Traffic and Parking Department,* annual report, 1966.
22—*Treasury Department,* annual report, 1966. (Size not suitable for binding.)
23—*Veterans' Services Department,* annual report, 1966.
26—*Auditorium Commission,* annual report, 1966.
27—*Government Center Commission,* (No report issued.)
28—*Police Department,* annual report, 1966. (Size not suitable for binding.)
29—*Ordinances of 1966, passed.*
30—*Appropriations and Tax Orders, to April 10, 1967.*
31—*Jury List,* 1967.
32—*Cumulative Supplement, Revised Ordinances,* 1961.
33—*Minor Officers Paid by Fees, beginning May 1, 1967.*
34—*Municipal Register.*
35—*Ordinances of 1967, Chapter 1, Concerning Salaries of Certain Officers of City Council.*
36—*Ordinances of 1967, Chapter 2, Concerning Salaries of Certain Officers of City Council.*
37—*Ordinances of 1967, Chapter 3, Concerning Salary of the Mayor.*
38—*Ordinances of 1967, Chapter 4, Concerning Police Details for Certain Street Work.*
39—*Fourth of July Oration, by Daniel J. Finn.*
40—*Housing Inspection Department,* annual report, 1966.
41—*Ordinances of 1967, Chapter 6, Increasing Penalty for Obstructing Fire Fighters, etc.*
42—*Ordinances of 1967, Chapter 5, Concerning Compensation of Certain Persons in Assessing Department.*
43—*Ordinances of 1967, Chapter 7, Providing Fee for Permit to Sell Milk at Wholesale, etc.*
44—*Supplementary Appropriations and Tax Orders After April 10, 1967.*
45—*Ordinances of 1967, Chapter 8, Concerning Salaries of Officers in Charge of Departments.*
46—*Ordinances of 1967, Chapter 9, Concerning Fees and Charges for Certain Licenses Granted by Board of Examiners.*
47—*Ordinances of 1967, Chapter 10, Revising the Design Wind Pressure Requirements of Boston Building Code, etc.*
48—*Constables Authorized to Serve Civil Processes.*

INDEX

	Document No.
ADDRESS OF HONORABLE JOHN F. COLLINS, MAYOR OF BOSTON	1
ADMINISTRATIVE SERVICES DEPARTMENT	
annual report	2
ANNUAL REPORTS	
Administrative Services Department	2
Assessing Department	3
Auditing Department	4
Auditorium Commission	26
Boston Retirement Board	5
Building Department	6
City Clerk Department	7
Civil Defense Department	9
Election Department	10
Fire Department	11
Health and Hospitals Department	13
Housing Inspection Department	40
Law Department	14
Parks and Recreation Department	16
Penal Institutions Department	17
Public Works Department	18
Real Property Department	19
Traffic and Parking Department	21
Veterans' Services Department	23
APPROPRIATIONS AND TAX ORDERS TO APRIL 10, 1967	38
APPROPRIATIONS AND TAX ORDERS AFTER APRIL 10, 1967	44
ASSESSING DEPARTMENT	
annual report	3
AUDITING DEPARTMENT	4
AUDITORIUM COMMISSION	
annual report	26
BOSTON RETIREMENT BOARD	
annual report	5
BUILDING DEPARTMENT	
annual report	6
CITY CLERK DEPARTMENT	
annual report	7
CIVIL DEFENSE DEPARTMENT	
annual report	9
CONSTABLES AUTHORIZED TO SERVE CIVIL PROCESS	
annual list	48
CUMULATIVE SUPPLEMENT TO REVISED ORDINANCES OF 1961	32
ELECTION DEPARTMENT	
annual report	10

Document No.

FIRE DEPARTMENT
annual report 11
FOURTH OF JULY ORATION
delivered by Daniel J. Finn 39
HEALTH AND HOSPITALS DEPARTMENT
annual report 13
HOUSING INSPECTION DEPARTMENT 40
JURY LIST, 1967 31
LAW DEPARTMENT
annual report 14
MAYOR'S MESSAGES TRANSMITTING RECOMMENDATIONS, ETC., TO THE CITY COUNCIL
annual address 1
appointment of constables authorized to serve civil process 48
appointment of minor officers paid by fees 33
appropriations and tax orders to April 10, 1967 30
appropriations and tax orders after April 10, 1967 44
MINOR OFFICERS PAID BY FEES
annual list 33
MUNICIPAL REGISTER 34
ORDINANCES OF 1966 29
ORDINANCES OF 1967
chapter 1, salaries of officers of the council 35
chapter 2, salaries of officers of the council 36
chapter 3, salary of the mayor 37
chapter 4, police details for certain street work 38
chapter 5, salaries of persons serving the assessing department 42
chapter 6, interference with fire fighters 41
chapter 7, fee for permit to sell milk 43
chapter 8, salaries for department heads 45
chapter 9, fees for licenses 46
chapter 10, revision of wind pressure requirements 47
PARKS AND RECREATION DEPARTMENT
annual report 16
PENAL INSTITUTIONS DEPARTMENT
annual report 17
PUBLIC WORKS DEPARTMENT
annual report 18
REAL PROPERTY DEPARTMENT
annual report 19
TRAFFIC AND PARKING DEPARTMENT
annual report 21
TREASURY DEPARTMENT
annual report 22
VETERANS' SERVICES DEPARTMENT
annual report 23
WELFARE DEPARTMENT
annual report 24

CITY OF BOSTON PRINTING SECTION

ANNUAL ADDRESS OF HON. JOHN F. COLLINS, MAYOR OF BOSTON

Reverend Clergy, Honorable Members of the City Council and the School Committee, Ladies and Gentlemen:

Today we stand on the threshold of a new year—a year of promise and a year of problems.

I hope—and I am confident—that we will be able to continue the progress that has been achieved in our city during the year just ended and for the past seven years.

Great strides were made during 1966 toward the realization of a New Boston, as yesterday's dreams became today's realities.

It was my hope and my prayer when I assumed office seven years ago that I would be able to come before you at the start of each new year, and report to you and to our citizens that our Boston was a better city than it had been the year before.

With great pride and yet with deep humility, I feel I can say that truthfully to you today as I have done for each of the past seven Januarys.

I also can tell you that great new advances will be made in the year now starting and that there will be further fresh evidence of the confidence in our city and its future—a confidence which will be translated into broader opportunities, new jobs, and a higher degree of prosperity for our people.

The year 1966 was another one of progress for the New Boston—another year of sharp contrast with conditions that existed in our city in years past.

The face of our city continued its change for the better. Business activity expanded further. Municipal services increased and improved.

This is not to say that in 1966 our city was without problems, nor that the past seven years have been without great sacrifice or perhaps annoyance for some of our citizens.

This is understandable because, if the spread of blight and the decay of civic pride were to be curbed, strong decisions and firm policies were required.

Just as harsh-tasting medicine must sometimes be administered to cure a sick patient, the prescription for a once ill city, of necessity, must for a time, and for some persons, be hard to swallow.

Displacement by urban renewal is not taken as a happy remedy by those who must move elsewhere.

Realignment and modernization of city services is considered painful by those who insist upon old methods and familiar locations.

Compelling tax-exempt institutions—for the first time in Boston's history—to pay charges for city services is little-recognized consolation for those who refuse to be satisfied except by massive tax relief, which only the Commonwealth can provide.

Realizing from the outset the enormity of our task, this administration has devoted whatever its talents and all its energy to leading Boston on the long and difficult journey from bleak yesterday to bright and booming tomorrow.

Many steps have been taken to bring nearer the completion of this long journey.

At the very beginning of our journey we sought to eliminate waste and modernize purchasing procedures.

Boston's budget was cut while, at the same time, the state budget and the federal nondefense budget were spiraling upward.

Even before the enactment of the state sales tax, Boston's tax rate was reduced for four successive years.

It would give me tremendous satisfaction if I could stand here today and tell you that our tax rate will be reduced again in 1967.

Unfortunately, that is not possible. We have approximately $31 million in built-in increases in our budget. Most of that money must be raised from the tax levy on real estate. There is no other way we can get it.

I can make no precise forecast as to how great the rise in the tax rate will be. We will do everything within our power to keep it as low as possible. However, I regret to say that it will be substantial.

In this connection let me say that we must provide the essential services for our citizens, and I believe the standard of the services we furnish compares very favorably with those in our neighboring communities.

We must care for our needy, our sick, and our aged.

We must continue to strive for racial harmony.

We must continue our efforts to eliminate blight and human misery from our city.

These things cost money—a great deal of money. Yet we cannot afford NOT to do them.

I remarked earlier that we are beginning a year of promise—and a year of problems.

The problems which will confront us before 1967 has run its course will be enormous.

We will do our utmost to meet and overcome every problem which we have the means of solving. Would that we have the means to overcome them all.

Unfortunately, some of them are beyond our power to solve, and we must look to our state and federal governments for help if we are to overcome them and do what should be done for our people.

It is my hope and my expectation that the incoming Legislature, which convenes this week, will enact a bill under which the state will assume the public welfare costs now borne by our local communities.

At the time of the enactment of the sales tax legislation Governor John A. Volpe promised that soon the cost of welfare or public assistance would be shifted from the cities and towns to the state.

When this is done, a considerable burden will be lifted from the shoulders of our taxpayers. If it is not done, our taxpayers must reach even more deeply into their pockets.

Most of our cities and many of our towns across the Commonwealth desperately need this help from the state.

We have the poor in large numbers. In all fairness and all justice, this is a burden which should be assumed by the state.

Let me emphasize that Boston is taking full advantage of federal grants and federal funds wherever they apply in city government.

But the load is still too staggering for the city to carry.

And we should be able to turn to the federal government for even greater help.

If the federal government can solve the problems of outer space, it should be able to help provide the means of solving the problems of the city dwellers on this planet and in this nation.

I was pleased to read President Johnson's statement that the United States of America is indeed rich and powerful enough to meet our commitments in Vietnam and at home, for the problems of this country are in the cities, and the money is in Washington.

To right the conditions of the underprivileged and deprived, massive new federal programs are needed.

Refinements and improvements of existing federal approaches will not give us what we need.

It is time for a drastic overhaul of the whole complex of relationships between the federal government and the cities.

I do not propose that we look only to the national treasury. I believe that ways can be found to create incentives for private initiative and private capital to work constructively in the depressed areas of cities. The internal revenue code and insurance of some urban investments are examples.

As I indicated last month, new COMSAT type public-private corporations to enlist the full concern of our universities, and investments by banks, insurance companies' pension funds, hardware manufacturers, would merge public power and private incentive to solve the nation's most critical domestic problem.

Each city in America, many to a degree worse than Boston, faces these problems on a daily basis. They cannot be solved on the local level.

So we must of sheer necessity look to our state government and in an even greater degree to our federal government for help in meeting the problems of our people which we ourselves have not the means of overcoming.

Now let me review briefly some of the things we achieved in 1966 and some of the things we will accomplish in 1967 in our efforts to make Boston a better city.

During the year just ended hundreds of low- and moderate-rental housing units were built and are now occupied by families who formerly lived in substandard dwellings. Thousands more will be constructed in 1967.

The same is true for some 500 units of new public housing for our valued elderly.

The Government Center, once a slum, is taking form as new structures are completed and others are rising, including the new City Hall. Work on several new major buildings will be started during 1967 by private interests.

The recreational facilities available to our people, including play areas and tot lots, were increased in 1966 and will be expanded further in 1967.

We plan to spend some $6 million this year for new streets and sidewalks. These plans include the construction of several new streets and a new Commonwealth Avenue. New lights will be installed on several miles of streets.

Our fire-fighting facilities will be strengthened by the most modern and efficient equipment available.

Every possible effort will continue to be made to keep the face of the New Boston clean. The city-wide clean-up campaign of the Public Works Department will be extended and intensified. We intend to purchase $1 million worth of new equipment for the department. We will lease new street sweepers instead of buying them. The success of this endeavor must necessarily depend on the cooperation of our citizens.

A roving inspection service will be inaugurated to report anything which needs fixing for which the city is responsible.

The scooter patrol in the Police Department will be expanded to cover residential neighborhoods.

High-speed computers will be installed in the Police Department, the Hospital Department, and City Hall.

This will make possible instantaneous communication between the Boston Police Department and the National Crime Information Centre in Washington. It will enable the Hospital Department to handle its Medicare bills and will result in more efficient administrative procedures at City Hall.

The rejuvenation of the Boston City Hospital is now successfully under way, and by merging the resources and skills of the Hospital and Health Departments there is now available comprehensive health care for all our citizens.

School appropriations have been increased each year, and, to break the long-existing log jam in school construction, we have a new Public Facilities Department with full authority to plan and build schools for our children.

It should be pointed out that the long-standing disagreement between the State Department of Education and the Boston School Committee has resulted not only in withholding state funds for school purposes but also in the freezing of construction funds for new school buildings.

This impasse cannot be permitted to continue. But if it should it will not be the contesting education boards who will be punished, but rather those who are not parties to the controversy—the schoolchildren and taxpayers of Boston.

The task of rebuilding, revitalizing, and rejuvenating an old city such as Boston is not an easy one.

We knew it would not be an easy one when we undertook it. We knew that difficult problems would have to be met and that hard decisions would have to be made.

Not everyone agrees with the way hard decisions are made. If a unanimity of opinion were possible, they wouldn't be hard decisions.

But the tough decisions made by this administration in 1966 and each of the six years that preceded 1966

were always made in the light of what was best for the greatest number of our citizens and without regard for political considerations or political effect.

That is the way they will be made in 1967. Indeed, it is the only way they can be made if our city is to continue to move ahead.

In reporting to you, as I have, on the progress we have achieved during the seven years I have served as your Mayor, may I stress most strongly and most sincerely that it would not have been possible except for the cooperation and encouragement we have received from the great majority of our citizens.

To all of them I express my heartfelt gratitude and my wish that the year 1967 will be a happy and healthy one for them.

To you members of the City Council and the School Committee I voice my thanks for the contributions you have made to the New Boston. I most earnestly ask your help and cooperation in the twelve months ahead.

There is much that we can do.

There is much that we must do.

There is much that we will do.

Thank you very much, and a Happy New Year to you all.

City of Boston
Printing Section

[DOCUMENT 2—1967]

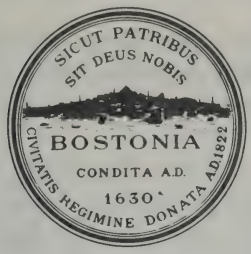

ANNUAL REPORT

OF THE

ADMINISTRATIVE SERVICES DEPARTMENT

FOR THE YEAR ENDING DECEMBER 31, 1966.

January 3, 1967.

HON. JOHN F. COLLINS,
Mayor of Boston.

DEAR MR. MAYOR:

In accordance with the provisions of Chapter 3, Section 25, of the Revised Ordinances of 1961, we are pleased to submit herewith the thirteenth annual report of the Administrative Services Department for the year commencing January 1, 1966, and ended December 31, 1966.

Under the provisions of Chapter 4, Section 1, of the Revised Ordinances of 1961, the Administrative Services Department is in charge of a Board, known as the Administrative Services Board, consisting of an officer known as the Director of Administrative Services who is Chairman of said Board; an officer known as the Supervisor of Budgets; an officer known as the Supervisor of Personnel; an officer known as the Purchasing Agent; and the Commissioner of Assessing, the City Auditor, and the Collector-Treasurer, ex officiis.

Under Section 2 of the previously mentioned ordinance, it is the duty of said Board, and more especially of the Director of Administrative Services, to make, under the Mayor, studies and recommendations with respect

to the organization, activities, policies, and procedures of all departments, boards, and officers of the city government so that the administration thereof shall be economical and efficient.

The tentative policy of holding informal meetings with Board members, rather than conducting formal meetings, was continued during 1966, with only three formal meetings being held under the dates of March 8, November 15, and December 12, at Room 43, City Hall.

We had one change in membership during the year, with Henry A. Scagnoli, the former Director and Chairman, transferring to the School Buildings Department under date of September 29. Arthur G. Coffey, Corporation Counsel for the City, became the new member and Chairman by virtue of his appointment as Director of Administrative Services under date of October 17. In the interim between the resignation of Mr. Scagnoli and the appointment of Mr. Coffey, you may recall that all official papers requiring the signature of the Director were reviewed and signed by your Honor.

It is the intent of the Board, under the direction of the new Chairman, to meet more frequently on a formal basis during the current year, even though the previous policy of meeting informally with various board members on matters pertaining to individual departmental or divisional functions shall continue.

Several subjects or plans that came up for consideration and discussion during the year 1966, either on a formal or informal basis, will, in all probability, be explored further during the current year, the more important of which are listed herewith:

1. Plans for moving into the new City Hall:
    a. Revisions of certain existing layout plans
    b. Disposal of surplus property
    c. Acquisition of new equipment
    d. Standards for maintaining and servicing the new building
    e. Review of traffic patterns for both pedestrian and vehicular traffic

f. Implementation of the records management survey now in progress which will result in the disposal or retention of certain city records

g. Moving schedules

h. Centralization of data processing operations (presently in City Hall and Annex)

i. Improvements in methods and procedures of operations

j. Expansion of in-service training program to include employee-training in telephone answering, conversing with the public, neatness in appearance, etc.

2. Improvements in personnel administration

3. Possible expansion and improvement in public services

4. Invitations to specific department heads to attend board meetings

5. Inspections of departmental operations by Board members

The above list includes some of the important projects already initiated or planned but does not include routine studies conducted by Board members concerning the operations of their respective departments or divisions.

ADMINISTRATIVE DIVISION

Members of the staff of this division have been engaged in various administrative functions of a routine nature in addition to conducting an in-service training program, a records management study, a study of Building Department operations, the organizing and presentation of the Municipal Employees Annual Conferama, the issuance and distribution of directives, the compilation of analytical and statistical reports including the annual reports of the Administrative Services Department and the Public Safety Commission, the handling of correspondence addressed to the Director and Board, and the secretarial functions of the Administrative Services Board and the Public Safety Commission.

The following directives were issued by the division at various times during the year and are composed of general administrative matters pertaining to city and county operations:

DIRECTIVES (HENRY A. SCAGNOLI, DIRECTOR)

1.	Department of Health and Hospitals	Jan. 11
2.	Collective Bargaining	Feb. 14
3.	Fees under Architects-Engineers Contracts (substitute for Directive No. 20 of November 4, 1963)	Feb. 15
3A.	Department Heads Meeting-Collective Bargaining	Feb. 23
4.	Heart Fund Drive	Feb. 21
5.	Walk in Safety Lecture	Mar. 9
6.	Statement by Mayor John F. Collins to All City Employees—Chapter 163 of Acts of 1965—Right to Bargain Collectively	Mar. 11
7.	Medicare-Active Employees	Mar. 31
8.	Sales and Use Tax Exemption	Mar. 31
8A.	Letter to Certain Department Heads with Plans, etc. for Space in New City Hall	Apr. 20
9.	Mayor's Charity Festival	May 16
10.	Medex and Medicare	June 15
11.	Medex and Medicare	June 15
12.	Reduced Working Force—4.30 Effective July 5 to September 2	June 24
13.	Centrex System—New City Hall	Aug. 5
14.	Skeleton Force, Friday, September 2—before Labor Day, September 5	Aug. 30

DIRECTIVES (ARTHUR G. COFFEY, DIRECTOR)

1.	Annual Meeting and Election of Directors of City of Boston Credit Union—Time Off to Cast Ballots	Nov. 2
2.	Skeleton Force, Friday, November 25	Nov. 22
3.	Activities and Accomplishments, 1966, also 1960–1966, from Department Heads	Nov. 25
4.	Reduced Working Force, Friday, December 23, and Friday, December 30	Nov. 20

The results of the Building Department survey included the issuance of an updated procedural manual considered to be one of the most thorough and comprehensive ever made in the history of the Building Department. A member of this staff worked full time with Charles M. Evans of Charles M. Evans and Associates, a consulting firm hired to direct this study.

Another member of the staff has been engaged in a records management study upon which two reports have already been issued. These reports will be most useful in preparation for our move to the new City Hall and, in addition, will give us an opportunity to establish an A-1 Records Management Procedure for future operations. We have been very lax in this important

field for over half a century or more, and the adoption of new techniques which are in line with those practiced in private industry will improve the overall efficiency of our various operations throughout the city.

A report on our 1966 Conferama presentation and the operations of our In-Service Training Unit follow below.

1966 Conferama

The year 1966 marked the eleventh in which we have been presenting an annual Conferama for the edification and benefit of city officials, city employees, and the general public. Returning to the Lecture Hall of the Boston Public Library after an absence of three years was prompted by the fact that the present Lecture Hall is to be either replaced or relocated during the current year in conjunction with the Library's expansion plans, and this was the final opportunity we would probably have to utilize these excellent facilities that served our needs on so many occasions in the past.

The theme of our presentation, "The Metropolis, U. S. A.," covered several important subjects of timely interest upon which federal and state agencies and the general public have been focusing attention during the past several years. The individual panels featured the following topics: Servicing the Community; Administrative Planning and Reporting; How to Get Better Government; Home Rule; Juvenile Delinquency; The Transposition Process from the Old to the New City Hall.

It was unfortunate that due to the pressure of business at the time of this presentation you were unable to be with us, as we are certain that several of the papers submitted by experts in their respective fields would have been of particular interest to you. However, a report of the entire proceedings is presently being processed at the Printing Plant and, as soon as the finished product becomes available, you will have an opportunity to review and peruse the same.

It is interesting to note that the organizing and conducting of these annual events have been accomplished at a minimum expense to the city, the major portion of

which is charged to the printing of the program and report. Some 300 of these annual reports are forwarded annually to the major cities throughout the country, public and private libraries, and educational institutions and even as far away as South Africa and New Zealand. Although we organize and prepare this presentation annually with limited resources, nevertheless, success has crowned our efforts through the assistance rendered by other agencies and individuals who are not directly associated with this department or division. Among these individuals or agencies are Daniel V. Herlihy of the Boston Redevelopment Authority, who designed the cover for our program, Thomas Manning and George Scully of the Library Department, who arranged for the printing of our Conferama placards, members of the Exhibit Staff of the Library Department, who arranged the excellent exhibits throughout the Lecture Hall, and the many other employees of the Library Department who rendered various services in connection with our presentation.

In addition to your participation as Honorary Chairman and the supplying of refreshments to our audience during the course of our presentation, for which we are all deeply grateful, the Director of Administrative Services as General Chairman and the Executive Secretary to the Board as the Organizer and Coordinator, the following experts in their respective fields of endeavor contributed largely to the success of the overall program, for which we are most appreciative and to whom we are deeply indebted:

Philip J. McNiff, Director, Boston Public Library
Rev. W. Seavey Joyce, S.J., Vice President, Boston College
John F. Flaherty, Commissioner of Public Works, City of Boston
Albert L. O'Banion, Superintendent of Fire Alarms, City of Boston
Thomas J. Murphy, Executive Secretary, Boston Finance Commission
James Boland, Research Analyst, Boston Redevelopment Authority
Joseph Courtney, Director of Area Development, Boston University
Robert L. Healy, Assistant Executive Editor, the Boston *Globe*

Mrs. Melvin Thorner, Massachusetts League of Women Voters
Hon. Daniel F. Dibble, Mayor of Holyoke, and President of the Massachusetts League of Cities and Towns
Robert J. M. O'Hare, Director, Bureau of Public Affairs, Boston College
James Hugh Powers, Principal Research Analyst, Massachusetts Legislative Research Bureau
Representative Mary V. Newman, Cambridge, Member of the Massachusetts General Court
Edmund L. McNamara, Police Commissioner, Boston
Paul A. Kennedy, Director of Compensatory Services, Boston Public Schools
Joseph V. McBrine, Penal Institutions Commissioner, Boston
Theodore J. Hoppe, In-Service Training Coordinator, City of Boston
Eugene Sullivan, Regional Director, Transportation and Communications Services, G.S.A., United States Government
Walter C. O'Connell, Deputy Commissioner Central Services, Department of Administration and Finance, Commonwealth of Massachusetts
John D. Wade, Communications Consultant, New England Telephone and Telegraph Company

In-Service Training Unit

The following segment of this report was compiled and submitted by the In-Service Training Coordinator for the city and contains a most thorough and comprehensive outline of the various programs initiated or continuing for the edification of many municipal employees in various fields of endeavor. The expansion of these programs and of the unit responsible for their implementation are matters that will require serious consideration in the near future. We have to look forward to the replacement of many experienced and competent employees who will be eligible for retirement within the next five or ten years, and to accomplish this turnover in a businesslike manner will be a difficult task.

Due to a state-imposed civil service system which limits our authority in many areas of personnel administration, but more especially in establishing a workable recruiting program, we are stymied in pursuing several courses that are common in private industry,

but we are hopeful that a revision in our present civil service laws, which may become a reality during the current year, will permit of a more businesslike approach to these problems. The Report of Theodore J. Hoppe, our In-Service Training Coordinator, which follows, speaks for itself and not only depicts a very clear picture of what we have been endeavoring to do for the benefit of the municipal employee but points out very vividly what prospective employees are thinking at the present time while considering an assignment to our municipal organization.

The growth predicted in the 1965 report for the In-Service Training Program of the City of Boston was realized in 1966. Several new courses were added including a basic Spanish course in conversation offered to doctors and nurses of the staff of Boston City Hospital; twenty-two Sewer Division employees have been given the opportunity to attend classes offered by the Metropolitan District Commission at Deer Island; and advanced courses in typing and stenography were also instituted.

It must be noted that many departments such as Police, Housing Inspection, Registry, Welfare, Public Works, and Health and Hospitals have programmed technical courses to meet the needs of personnel requiring exceptional aptitudes and achievements. All of these will be outlined upon further reading of this report.

It seems only proper to explain the Spanish course further. This course is designed to acquaint doctors and nurses attending Spanish-speaking patients with the fundamentals of the language. It is anticipated that problems of patients who speak only Spanish will be more easily interpreted. Jeffrey J. Keating, Assistant Director, Department of Vocational and Industrial Arts of the Boston School Department, together with Leon J. Taubenhaus, M.D., Deputy Superintendent for Ambulatory Services for the City Hospital, and the Training Coordinator of the Administrative Services Department of the City of Boston met several times in planning the course.

Mrs. Stavrinos, who is a member of the Pan American Society and spent two years on the advisory board of foreign languages for the Commonwealth of Massachusetts, was selected as teacher. She is a graduate of Emmanuel College and received her master's degree from Boston University.

Other in-service training courses conducted by the City Hospital follow:

> Pharmacist's Aides, Dietary Aides, Housekeeping Personnel, Porters, Elevator Operators, Medical Workers, School of Licensed Practical Nursing, School of Nursing, Technician Training Course, EKG Technician, Inhalation Therapy Technician, X-Ray Technician, Student Nurse Anesthetist (two years), Nurse Refresher, Head Nurse Workshop, Training Course for Practical Nurses (part of MDTA Program), Training Course for Medical Aides (part of MDTA Program).

Chapter 626 of the Acts of 1966 provided for the transfer to the Metropolitan District Commission of certain persons employed by the City of Boston in the operation of such parts of its main drainage system as become part of the South Metropolitan Sewerage System. In accordance with these provisions, it was determined by Deputy Commissioner James G. Walsh, Administration and Finance, Commonwealth of Massachusetts, in cooperation with the State Department of Education and the Metropolitan District Commission, to sign a contract with the Water and Sewage Technical School of Neosho, Missouri, to train recruits. Miss Margaret J. Stewart, head clerk of the Metropolitan District Commission, assumed the duties of organizing these classes to staff the new Deer Island Treatment Plant and similar facilities.

Basic training of the year previous in typing and stenography now has become an advanced finishing process.

Municipal, state, and federal governments all experience the critical problem of recruitment. Students of this situation may be interested in the manner in which the City of Boston basically sought reasons for

reluctance of qualified persons to become associated with the endeavors of these governmental branches. A full report is submitted.

One hundred and sixty supervisors of the Boston City Hospital have been attending a Supervisory Human Relations Course conducted by the In-Service Training Coordinator. The purpose of this course is:

1. To place in the hands of the supervisors enough basic information to enable them to understand the fundamentals of good human relations.

2. To provide a basis for small discussion groups of supervisors who wish to make an intensive study of human relations as an on-the-job problem.

Acknowledgment is made here with appreciation of the enthusiasm shown by leading industrial personnel experts both through their discussion leadership with this group and the helpful techniques suggested and recommended by them. Those in attendance at each of these sessions are supplied and furnished with various implementary teaching outlines for their further private study.

THE PROBLEM

Civil service lists certifying hundreds of names for various job classifications in the service of the City of Boston usually result in acceptance of employment by one or two persons. This was the experience again on lists for clerks and clerk-typists established in January and February, 1966. These lists certified the names of 122 persons but only two accepted appointments.

It was determined to mail a questionnaire individually to each of these examinees to ascertain directly from each their reasons for not accepting employment after being certified.

THE FINDINGS

On April 27, 1966, 122 questionnaires were mailed to residents of the districts of greater Boston as submitted below:—

East Boston	1	Jamaica Plain	7
Charlestown	3	Roslindale	8
Boston	11	West Roxbury	5
South Boston	8	Allston	1
Roxbury	11	Brighton	6
Dorchester	46	Brookline	1
Mattapan	7	Canton	1
Hyde Park	2	Br. Highlands	1

All these persons were certified by the Massachusetts Civil Service Commission for employment as clerks or clerk-typists at the Boston City Hospital.

Self-addressed stamped envelopes were provided for the use of respondents. Fifty-eight returns were made, which represented an excellent 50 percent return. Four letters were unclaimed. Cumulative answers to the questionnaire are found on the summary set forth herein.

RECOMMENDATIONS

Most valuable recommendations were received from those questioned and are submitted. It would be fruitless to engage in rationalizing recommendations based on information received in answer to the four questions posed because in each instance recognition must be given to the obvious.

Thank you for your help.

Do not sign your name.

Use X to indicate your answers in appropriate columns.

		Yes	No
1. Were you influenced in your job selection by any of the following?			
a. High school or college vocational counselor	5	17	37
b. Local employment service	1		
c. Parents	16		
2. Was the starting salary offered by the City of Boston unsatisfactory?		33	24
Were you aware of the fringe benefits offered? (See enclosed sheet)		32	17
3. Did you take your civil service examination only to test your skills and abilities?		1	57

4. Since you did not accept employment with the City of Boston, did you become associated with one of the following?

a.	Insurance company	5
b.	Utility company	7
c.	Federal government	2
d.	Commonwealth of Massachusetts	13
e.	Return to school or college	16
f.	Other	9

Enclosed please find a self-addressed stamped envelope for your convenience.

Feel free to offer further suggestions and comments.

As a City of Boston Employee

You Would Receive

* Merit system civil service job security.
* Promotional opportunities based on ability.
* Regular step-rate increases in pay.
* Shift differential rates for nonuniformed employees.
* Additional compensation for overtime if a nonuniformed employee.
* Liberal vacation and sick leave.
* Other types of leave for proper purposes.
* Ample lunch period and coffee breaks.
* Low cost Blue Cross-Blue Shield medical and life insurance coverage.
* Protection in case of disability.
* Liberal city pension.
* Special training when needed.
* Opportunities to improve your skills.
* Free tuition and books, with carfare provided in some instances.
* Twelve paid holidays a year, or the equivalent, with other skeleton and special event releases.

Commissioner Daniel J. Finn of the Housing Inspection Department has contracted with the Massachusetts Bay Community College to give education in:

Rehabilitation
Code Enforcement
Home Improvement Services

The two-year program cost will be financed by United States Urban Development and the Massachusetts Bay Community College. Nominal tuition charges will be paid by the City of Boston.

Under the special programs previously mentioned must be included the Boston Fire Department Training Program. Since this is a continuous operation for the purpose of review and also to keep departmental members up to date on modern developments, any detailed

reporting would be merely repetition. However, from August 21 to August 25 the City of Boston Fire Department, as host to the ninety-third annual convention of the International Association of Fire Chiefs, had 900 of their personnel involved in staff exhibition capacities. This convention had an attendance of 3,184 visitors.

In keeping with the responsibility of providing all officers with the best information and guidance in the rapidly changing field of law enforcement, the Boston Police Department over the past year has continued its stepped-up program of in-service specialization and recruit training with particular emphasis being devoted to the field of civil rights and community relations.

In similar manner there is a constant improvement in special sociological talents developed by the Welfare Department.

We ask you to focus attention with interest on the educational program developed by the Administrative Data Processing Unit. This program included full-time day classes at the I.B.M. Education Center, 520 Boylston Street, Boston. Seven members of the personnel individually attended, two and one-half days each, 024–026 Card Punch. Some of the other courses taken follow:

> Basic Computer Systems (5 days), 609 Calculator Wiring (3.5 days), 1401 Systems Planning (4 days), 188 Collator Wiring (5 days), S/360 Features (4 days), 407 Accounting Machine Wiring (5 days)

Boston Police Department

PERSONNEL AND TRAINING DIVISION—ACTIVITIES FOR 1966

January 22. One captain and five lieutenants attended a one-day seminar sponsored by the New England Law Institute, held at John Hancock Hall, Boston. Subject: "Representing Persons Accused of a Crime."

February 28. One lieutenant attended a one-day seminar sponsored by Civil Defense Agency in cooperation with Massachusetts Hospital Association and United States Public Health Service, Division of Health Mobilization, at the Adams Room, 14 Somerset Street, Boston.

March 15. Two sergeants and one detective attended a conference sponsored by the Massachusetts Council on Addiction and Drug Abuse on Tuesday, March 15, at 14 Somerset Street, Boston.

March 15. One deputy superintendent attended a seminar sponsored by Harvard University, Department of Government, Cambridge.

March 23 and 24. One deputy superintendent attended an advisory group on "Police Personnel" meeting in Washington, D.C.

March 16 to June 1. One detective, a patrolman, and the department chemist attended a postgraduate course in Forensic Medical Science presented by the Law Medicine Institute, Boston University.

March 24 and 25. One policewoman attended a conference sponsored by the National Conference of Public Youth Agencies held at Boston University.

March 28. Two hundred and eighteen police officers of this department, all ranks, attended a lecture on "Search and Arrest by Police Under Most Recent Rulings" presented by Chief Justice Elijah Adlow of of the Boston Municipal Court at that location.

March 29. Commencing on this date, one officer from each district and units within the Boston Police Department attended for a period of six weeks, in the Main Amphitheater, Peter Bent Brigham Hospital, an advanced, specialized instructor's course in "Handling of Community Accidents and Disasters."

April 20 and 21. One deputy superintendent attended the second meeting of advisory working group to the Committee on Uniform Crime Records, I.A.C.P., held and sponsored by that association in St. Louis, Missouri.

April 24 to 26. One superintendent, two deputy superintendents, a captain, a lieutenant, a sergeant, a detective, and a patrolman attended, as a team, the New England Police-Community Relations Institute at Newton College of the Sacred Heart, Newton.

April 25 to 29. Four patrolmen attended the Law Enforcement Education Course in Fingerprinting at the Training Academy, Police Department, Brockton.

May 2 to 6. One sergeant attended the thirty-eighth Frances Glessner Lee Seminar in Homicide Investigation at Department of Legal Medicine, Medical School, Harvard University.

May 5 to 7. A captain, a lieutenant, a sergeant, and three patrolmen attended the National Police Seminar sponsored by Northeastern University and held at the Statler Hilton Hotel, entitled, "The Police Challenge, 1966."

May 10 to 12. A captain attended a workshop on "Effective Approaches to the Rehabilitation of the Disabled Public Offender" conducted by University College of Northeastern University at Andover.

May 15 to 20. One captain attended, on a scholarship, the twelfth annual National Institute on Police and Community Relations at Michigan State University.

May 16 to 20. Two lieutenants attended a "Command and Staff School for Police Administrators" conducted by the F.B.I. at the John Hancock Life Insurance Building, Boston.

May 16 to 20. One superintendent and one deputy superintendent attended a course in "Data Processing for Police Administrators" in Poughkeepsie, New York.

May 23 to 27. Three patrolmen attended a "Photography School" sponsored by F.B.I. in conjunction with the New England Association of Chiefs of Police at the Brockton Police Academy.

May 26. Two hundred and sixty police officers of the Boston Police Department and officers of other cities and towns attended a Boston Police Academy-sponsored seminar conducted by Mr. Jack Zalkind, representing District Attorney Garrett H. Byrne, Suffolk County, on "Requisites of a Proper Affidavit."

May 24. One deputy superintendent attended a "Conference on Computerization and Its Meaning and Potential to Law Enforcement" in North Scituate, Rhode Island.

June 2 to 4. One captain, a detective, and two patrolmen attended the eighty-sixth Identi-Kit Training Class at Hotel 128, Dedham.

June 3 to 5; 10 to 12; 17 to 19. Four lieutenants and eight sergeants attended the "Dale Carnegie Course on Human Relations and Public Speaking" at the Dale Carnegie Institute, Boston.

July 5 to 8. One superintendent and a sergeant attended a "Retraining Session" sponsored by the F.B.I. in New York City.

August 9. Three detectives and four patrolmen completed a course of study in connection with juvenile delinquency sponsored by Boston College Law School.

August 15 to November 2. One lieutenant attended the seventy-eighth session of the F.B.I. National Academy.

October 17 to 20. One sergeant attended a conference in San Francisco, California, relative to "Public Safety Communications."

October 23 to 28. One special officer attended, on a scholarship, the Summit Institute on Police and Community Relations held in Point Pleasant, New Jersey, and sponsored by National Conference of Christians and Jews, Inc., 73 Tremont Street, Boston.

October 25 to November 5. One captain attended a workshop, the first of four to be held, conducted by the National Center on Police and Community Relations. This was made possible as the result of a "grant" received from the Office of Law Enforcement Assistance. Workshop was held at Michigan State University.

October 26. One lieutenant and a patrolman were designated by Police Commissioner McNamara to participate in a group study relative to "Automobile Accidents — Multi-Disciplinary Highway Accident and Injury Study" under the guidance of Dr. Michael Luongo and sponsored by the Boston University Law-Medicine Institute.

November 14 to 18. One patrolman (Homicide Unit) attended the thirty-ninth Seminar in Homicide sponsored by Harvard University Medical School.

November 17 and 18. Two superintendents, three deputy superintendents, three captains, and four patrolmen attended the "Eleventh Annual Conferama of Boston Municipal Employees" held at the Boston Public Library Auditorium, Boston.

During the current year the facilities of the Boston Police Academy were utilized in the following manner.

Meter Maids (Permanent). Thirty permanently appointed Traffic Division meter maids were given a course of instruction by the Academy personnel and invited guests, specialists in the field of law enforcement and traffic safety.

Meter Maids (Provisional). Twenty-five provisional Traffic Division meter maids appointed at a later date were given this same course of instruction at the Police Academy.

School Crossing Guards (Permanent). Forty-four permanently appointed school crossing guards were given a course of instruction in all phases of first aid, traffic control, basic law (Chapter 90, Chapter 89), care and protection of mentally confused persons, etc.

School Crossing Guards (Provisional). Twenty-five additional provisional school traffic crossing guards were appointed at a later date and received a similar course of instruction.

Recruit Officers Appointed. On January 19, 1966, thirty-three recruit officers were appointed members of the Boston Police Department. These officers attended an intensive thirteen-week course of instruction on basic law, advanced law, rights of a person accused of a crime, police and community relations, minority groups, first aid, operational and procedural matters of the Police Department, recent decisions of the Massachusetts and United States Supreme Courts, City of Boston ordinances, etc.

Each of the above officers attending this compulsory training course were furnished, in addition to other materials issued by the department, 160 printed lectures pertaining to the courses of instruction by the Academy personnel.

The above recruit class attended, for a period of four weeks, through the invitation of Judge Elijah Adlow, morning sessions of actual cases in the Boston Municipal Court.

Each of the above officers attended a compulsory one-week training course of instruction at the Boston police revolver range, Moon Island. Coupled with this instruction relative to the care, handling, and use of the service revolver, each of the officers was encouraged to avail himself of the use of the indoor revolver range located at the Police Academy.

In most instances, lectures by Academy personnel were accompanied by visual aids, class demonstrations, motion pictures, and by the appearance at the Academy of guest lecturers. The guest lecturers were judges, doctors, lawyers, law enforcement agents of other departments and agencies, social agencies, etc

The above class was graduated from the Academy on April 14, 1966.

Recruit Officers Appointed (Second Class). On June 20, 1966, thirty recruit officers were appointed as permanent members of the Boston Police Department.

As related above these officers were given a similar course of instruction at the Police Academy.

Upon completion of their thirteen-week course of instruction, they were graduated on September 19, 1966.

Prepromotional Training for Sergeants. On Wednesday, October 12, 1966, twenty-four patrolmen from districts and units within the Boston Police Department were promoted to the rank of sergeant.

Each of the above officers attended a compulsory one-week course of instruction, tailored by the Academy Staff to act as an introduction for these officers into the additional powers, duties, and responsibilities to which they have shown a willingness to adapt themselves with their acceptance of this promotion.

The course of instruction consisted of search and seizure cases, community relations, personnel procedures, law of arrest, public speaking, inspections of licensed premises, case preparation, sudden deaths, homicide investigations, rights of persons accused of a crime, booking and searching of prisoners, departmental and divisional administrative procedures, etc.

As in the case of the recruit classes previously held, each of the lectures was accompanied by a guest lecturer, a motion picture, or the use of visual aids.

The sergeants upon completion were graduated from the Academy and are presently engaged in their duties at their respective districts and units.

Revolver Range Activities (Moon Island and Police Academy Indoor Range). The Boston Police Reloading Ammunition Unit, located at District Three, 872 Morton Street, Mattapan, an intricate subdivision of the Police Academy, in its annual report as submitted relative to ammunition used for training purposes by our police personnel for the current year, stated that officers using the indoor range, Police

Academy, used 5,200 rounds, and officers attending the required two sessions at the revolver range, Moon Island, used 256,850 rounds.

An intensive course of instruction in the care, use, and handling of all types of weapons was given to all persons of this department and other law enforcement agencies who availed themselves of the use of our range under the guidance of qualified instructors.

Welfare Department In-Service Training Courses

JANUARY–DECEMBER, 1966

I.	Title:	Growth and Behavior Course—Development of Personality
	Place:	George Sherman Union Building, Boston University
	Sponsor:	Boston Welfare Department
	Number of Staff Involved:	25 social workers
	Time:	10 weekly sessions on Thursday, 9–11 a.m. January 27–April 7
II.	Title:	Social Work Institute
	Place:	Boston University School of Social Work
	Sponsor:	Boston Welfare Department
	Number of Staff Involved:	15 social workers and supervisors
	Department Scholarships:	At $30 per person
	Time:	March 21–25
III.	Title:	Social Casework Course; complementary course on Development of Personality for same workers
	Place:	Boston University School of Social Work
	Sponsor:	Boston Welfare Department
	Number of Staff Involved:	25 social workers
	Time:	8 weekly sessions on Thursday, 3–5 p.m. May 5–June
IV.	Title:	Seminar: Aspects of Chronic Illness
	Place:	Boston Dispensary
	Number of Staff Involved:	26 social workers, Medical Social Staff
	Time:	4 weekly sessions on Thursday, 3:30–5 p.m.
V.	Title:	All-Day Seminar for social work career students
	Place:	Boston Welfare Department
	Time:	June 29
VI.	Title:	Seminar on Alcoholism
	Place:	The Alcohol Clinic, Massachusetts General Hospital
	Sponsors:	MGH Alcohol Clinic and Division of Alcoholism, MDPH
	Number of Staff Involved:	4 workers
VII.	Title:	Meetings for new supervisors
	Place:	Boston Welfare Deparment
	Sponsor:	Boston Welfare Department
	Number of Staff Involved:	14 supervisors
	Time:	10 weekly sessions, Tuesday, 2–5 p.m. July, 1966–January, 1967
VIII.	Title:	Group Methods Workshop
	Place:	Boston Welfare Department—5-day Workshop
	Time:	August 29, 30, 31 and December 19, 20

IX.	Title:	Biennial Meeting of State and Local Staff Development Directors
	Place:	H.E.W. Headquarters, Washington, D.C.
	Number of Staff Involved:	In-Service Training Supervisor
	Time:	October 18–22
X.	Title:	Growth and Behavior Course
	Place:	Boston University School of Social Work
	Sponsor:	Boston Welfare Department
	Number of Staff Involved:	27 social workers
	Time:	8 weekly sessions, Thursday, 2:30–4:30 p.m. November and December, 1966; January, 1967
XI.	Title:	Massachusetts Conference on Social Welfare Institutes
	Place:	Hotel Statler-Hilton
	Sponsor:	Boston Welfare Department, 15 scholarships at $5 each
	Time:	November 30, December 1, 2, 1966
XII.	Title:	Seminar on Mental Health
	Place:	Boston State Hospital
	Sponsor:	Home Treatment Service, Boston State Hospital
	Number of Staff Involved:	15 social workers
	Time:	Monthly meetings on the third Thursday of the month, 3–4:30 p.m., beginning November 17
XIII.	Title:	Orientation sessions for new workers
	Place:	Boston Welfare Department
	Number of Staff Involved:	100 new social workers
	Time:	February–December
XIV.	Title:	Preexamination sessions
	Place:	Boston Welfare Department
	Number of Staff Involved:	50 provisional social workers
	Time:	2 afternoons each for 3 groups
XV.	Title:	State Orientation Program
	Place:	Boston Welfare Department
	Sponsor:	State Department of Public Welfare
	Number of Staff Involved:	25 social workers
	Time:	January 3–28
XVI.	Title:	State Orientation Program
	Place:	43 Hawkins Street
	Sponsor:	State Department of Public Welfare
	Number of Staff Involved:	20 social workers
	Time:	February 2–March 4
XVII.	Title:	State Orientation Program
	Place:	43 Hawkins Street
	Sponsor:	State Department of Public Welfare
	Number of Staff Involved:	15 social workers
	Time:	May 9–20
XVIII.	Title:	State Orientation Program
	Place:	43 Hawkins Street
	Sponsor:	State Department of Public Welfare
	Number of Staff Involved:	15 social workers
	Time:	May 25–June 9
XIX.	Title:	State Orientation Program
	Place:	43 Hawkins Street
	Sponsor:	State Department of Public Welfare
	Number of Staff Involved:	15 social workers
	Time:	October 3–14; November 7–10

XX.	Title:	State Orientation Program
	Place:	43 Hawkins Street
	Sponsor:	State Department of Public Welfare
	Number of Staff Involved:	13 social workers
	Time:	October 24–November 4

On May 12, 1966, fifty-five employees of the Public Works Department received certificates attesting to successful completion of "Fundamentals of Public Works Construction" given by Northeastern University.

The Registry of Births, Deaths, and Marriages had trained two people by the Xerox Corporation of Cambridge to operate a $30,000 814 Photocopier. Instruction included a general knowledge of equipment maintenance.

Lawrence "Larry" W. Costello, Executive Secretary, Department of Administrative Services, was recognized as an outstanding municipal employee in being awarded a Certificate of Proficiency from the Massachusetts Municipal Training Institute.

The award was in recognition of Larry's completion of the following courses held during the past two years at Boston College:

Municipal Administration
Municipal Finance Administration
Municipal Personnel Administration
Municipal Supervisory Management

The handsome plaque was tendered at a Public Service Recognition Dinner held at Clark University, Worcester, on June 29, 1966.

The In-Service Training Division cooperated with the Massachusetts Safety Council in the distribution of 15,000 handouts publicizing the National Safe Driving Program, televised over leading networks throughout the country.

Also, the Coordinator attended the forty-fifth annual Massachusetts Safety Conference and Exhibit held at the Hotel Statler Hilton on March 21, 1966.

He also was active in the procurement of Faneuil Hall for the Boston Traffic and Parking Department in a demonstration held by them to focus attention of all public employees on the anti-jaywalk law, entitled "Walk with Safety."

By invitation from the Lincoln Filene Center for Citizenship and Public Affairs, Tufts University, he also was an active participant in the Eighth Tufts Assembly on Massachusetts Government held on the campus on March 22 and 23, 1966.

The topic that was discussed was "The Public Servant," a consideration of nonelective public officials and an examination of the image of the public service as a career, including the attitudes of citizens toward such a career. The intention was to open up the subject for public discussion prior to legislative consideration of civil service changes later in the year.

Other conferences held by the Coordinator include meetings with the Boston City Hospital Board of Superintendents, with the State Department of Education officials, and with the Northeastern University faculty on matters pertaining to the recruitment of cooperative students.

As a member of the Advisory Committee of the Massachusetts Municipal Training Institute, he also participated in a round table designed by the Bureau of Public Affairs, Boston College, to advance and widen the scope of this type education.

Several graduation exercises were held including the hosting of seven graduates of the Reading Laboratory Course by the Spokesmen of the Hub Toastmasters Club at one of their regular meeting luncheons. Other impressive graduations included typing, shorthand, and secretarial course graduations held at the Boston Business School and the Medical Record Course graduation.

Assistance in the recruitment of needed secretarial personnel for the Building Department was also rendered.

High in the interest of the Coordinator always has been the Boston Municipal Employees Conferama as an in-service training instrumentation. In 1966 again he was called upon to serve as chairman of possibly one of the most important sessions held, namely, "The Transposition Process from the Old to the New City Hall," held in the beautiful Boston Public Library Lecture Hall on November 18, 1966.

A bill, tentatively called the Intergovernmental Manpower Act of 1967, will be submitted soon to Congress along with a special message from the President.

Among other provisions, it will allow the Federal Government to admit state and local employees into federal employee training programs. It would provide federal money for local training programs. It would enable federal employees to work in municipal government for up to five years without losing their federal benefits.

Conviction grows that the ultimate solution to the complex and potentially expensive problems we are now encountering in in-service training ultimately will dissolve if Washington passes this legislation.

Analysis of 1966 In-Service Training Courses

	Students
Engineering Courses — Lowell Technological Institute	
Five-Year Associate Engineering Degree Course	21
Unit Engineering Courses	1
Bureau of Public Affairs — Boston College	
Municipal Administration Course	3
Municipal Finance I Course	4
Municipal Finance II Course	2
Municipal Planning and Zoning Course	3
Municipal Supervisory Development Course	5
Boston School Department — Clerical Courses	
Typing I	14
Typing II	8
Shorthand I	16
Shorthand II	14
Secretarial	12
Reading Laboratory Course — Boston School Department	23
Medical Record Librarian Course	
Boston Business School	19
Boston Sanatorium	19
Boston City Hospital Training	
Spanish Course	40
Supervisory Human Relations Course	160
Boston Welfare Department	400
Boston Police Department	1,000
Boston Fire Department	2,000
Eleventh Annual Municipal Employees Conferama	500

DATA PROCESSING UNIT

This unit was created at a meeting of the Administrative Services Board held on January 22, 1963. At that time it was placed under the Administrative Division of the department.

The initial project in 1962 was the conversion of the 120,000-item Public Works Department water and sewer billing, name and address file and the commitment and billing of the 1962 sewer use charge.

In 1963 the unit automated the quarterly commitment and billing of water service charges, approximating 95,000 billing accounts; the annual commitment and billing of the 1962 sewer use charge. The annual commitment and billing of fire pipe service charges of approximately 3,000 accounts were also converted.

The preparation of the Police List offset master plates, which was formerly a function of the Printing Section, was automated. This consisted of the key-punching, verification, and listing of approximately 500,000 items. The Voting List was also converted as a by-product of the Police List file, containing approximately 330,000 items to be key-punched, verified, and listed on offset master plates.

In 1964 this unit fulfilled all its projected goals. The Police List application was expanded to the preparation of a punched listing card which is the police officers' source document. The use of a punch card eliminates the need for manually dunning this file of 500,000 items for moved and deceased persons.

Through the use of water and sewer billing cards of previous years, the unit was able to automate the procedures for adding unpaid charges to real estate tax bills. With the assistance of the Water Division of the Public Works Department, the unit was able to reroute water meter readings so that small consumers are read and billed only twice a year. In conjunction with the rerouting, the unit prepared new meter books for the city's 1,094 routes and a card cross-reference file for the 95,000 billing accounts utilized by the Public Relations Branch of the Water Division.

The annual official record of voter registration, which was formerly a manual operation requiring thirty-five man-months of labor, was automated, and now requires only three man-weeks of manual work. The police dwelling check list, which is an intricate part of the Police List, was transferred from the Police Department to this unit and consists of 100,000 lines of print annually.

In 1965, in anticipation of its becoming mandatory, the unit zipcoded its master name and address file of 120,000 accounts. The annual preparation of 18,000 jury summonses, formerly a manual operation requiring three to four man-weeks, was converted and now requires three days of machine time and no manual handling.

The Police and Voting List applications were again expanded to the preparation of approximately 25,000 committed Police List and polling place change post cards. In preparation of the eventual centralization of all data processing, the unit coded its 120,000-item water and sewer billing file with real estate parcel numbers.

A second notice on the previous year's unpaid sewer use charge, showing interest, was prepared, and increased collections by almost 100 percent over the same period in the previous year were realized.

In addition to its regular work in 1966 the unit has extended its services to the Boston City Hospital. Inventory document information is put into punch-card form and returned to the Hospital Department.

The latter function has saved the cost of having this work sent out to a service bureau. Work of a similar nature has been done for Boston Superior Court, also resulting in substantial savings. Statistical data was provided for the Housing Code Inspection Unit. Plans are now in effect to take on additional work from the Hospital Department.

BUDGET DIVISION

During the past five years our budget analysts, working in cooperation with your Honor, the Director of Administrative Services, and under the direction of the Supervisor of Budgets, have analyzed all depart-

mental budget requests with the goal in mind of achieving minimum expenditures and maximum maintenance of all the essential services necessary to operate the city.

Since program budgeting was established our budget analysts have worked with outside consultants or have, on their own, been conducting surveys with the constant thought of reducing costs and at the same time trying to get a more efficient performance of the city services. This was done at the East Boston Relief Station, Employee Health Program Study, Printing Department, Assessing Department, Public Works Department, Building Department, Hospital Department, and the various courts located in Suffolk County.

Another important phase of this division's work is the constant surveillance of expenditures of appropriations that have been approved by your Honor and City Council not only to control but to determine whether the monies being disbursed are for the purposes for which they were appropriated.

As you are aware, one of the most important functions of local or national government is the budgeting of the taxpayer's money so as to comply with his wishes in the rendering of essential services. We have made definite progress in improving our present operations, but there is much to be done, as is the case in all governmental enterprises of the magnitude of a municipal operation similar to that of Boston.

We are hopeful that as a result of our constant studies and efforts in the field of budgeting the elimination of all unnecessary expenditures has become self evident.

COMPLAINTS DIVISION

We have, as usual, received many complaints about defective sidewalks and roadways; requests for the cleaning of city-owned vacant lots; spraying of trees; cleaning of catch basins; and many requests for cleaning of streets. The latter request seems to be ever-present.

We have received complaints about vacant buildings being fire hazards because they have not been made

safe against trespass. The Building Department checks on this type of complaint without delay.

The Police and Public Works Departments have been very cooperative about removing abandoned cars from our streets. We have been informed that there are thousands of such cars.

The Complaints Division continues to act as mediator between city departments and the citizens of Boston. Since being located on the street floor, the office has become more or less a source of information for visitors to the City Hall as well as the city.

PERSONNEL DIVISION

The year 1966 saw a number of changes having a direct effect on the operations of the Personnel Division.

As a result of the initiation of collective bargaining procedures, the division has been called upon to provide information to the State Labor Relations Board pertaining to employee departmental and classification status, for purposes of recognition for appropriate bargaining units. In addition, a continuous flow of statistical data has been made available to the City of Boston bargaining agent. This data is necessary in the making of comparative findings in the field of compensation, employee fringe benefits, and working conditions.

Steady progress has been made in the area of job specifications, and it is anticipated that this program will be in good shape in the near future.

Surveys are made from time to time for the purpose of determining the relative standing of the City of Boston in the area of wages, fringe benefits, and working conditions, compared with various other agencies, locally and throughout the country. Communication and cooperation between Boston and these agencies in acquiring these data has been developed to a high degree.

As the occasion warranted, amendments were effected in the compensation plans administered by the Personnel Division. A number of new classifications were established, and adjustments were made in certain grade alignments.

A survey conducted in the Building Department was completed by Charles Evans Associates, and recommendations for new titles, grade changes, and budget amendments were subsequently effected.

Effective as of August 31, 1966, a general salary increase was granted which provided for a 5 percent adjustment with a minimum of six dollars a week. This increase affected the large majority of city and county employees, excluding department heads, doctors, and certain other positions covered by statute or ordinance.

Contracts were completed, after collective bargaining, with the Fire Department uniformed force and the nursing personnel. The contracts provide increased benefits in wages and working conditions.

The Public Facilities Commission was established as a new agency to be responsible for the construction of all public buildings in the City of Boston. The personnel actions of the commission are to be processed through the Personnel Division.

A reorganization involving the Hospital and Health Departments was effected in 1966; the two departments were combined, forming a new Department of Health and Hospitals, with the additional divisions of Long Island Chronic Disease Hospital and Mattapan Chronic Disease Hospital.

This reorganization necessitated extensive personnel changes, many of which have been accomplished, and more to be effected as required.

HEALTH BENEFIT AND INSURANCE UNIT

Effective July 1, 1966, with the advent of Medicare, a supplemental agreement to our basic Blue Cross-Blue Shield contract was drawn up to offer those retirees or their spouses after August, 1962, over sixty-five years of age and all active employees and their spouses over sixty-five years, the opportunity to purchase this new program known as OME (Optional Medical Extension) to serve with Medicare.

The cost of this fine program together with Medicare was not to exceed the present cost to the employee and

retiree of the city of his or her program prior to the advent of Medicare. In many cases the over-all cost to the city, the employee, or retiree was lessened.

The City of Boston also extended as a benefit half the cost of Medicare to the employee or his or her spouse. This half-payment by the city would be as a refund to the employee at the end of the year.

In March, 1966, we mailed to all retirees (approximately 2,000) who were sixty-five years or older and were in Medicare, having a Blue Cross-Blue Shield deduction from their retirement check, and who had retired prior to August, 1962, one of three new Medex Plans (Blue Cross-Blue Shield) to serve in conjunction with Medicare. These programs in conjunction with Medicare offered to the retirees much better coverage at less cost than they had been paying.

In August, 1966, your Honor, with the approval of the City Council, accepted Sections 9A and 11B of Chapter 32B. With the acceptance of these two sections the City of Boston agreed, effective January 1, 1967, to accept at least 50 percent of the cost of Blue Cross-Blue Shield with Medicare regardless of the year of retirement.

One of the provisions of Section 11B of Chapter 32B is that, in order for the city to pay at least 50 percent of the cost of Blue Cross-Blue Shield, the retirees join what is known as an E.G.R. (Elderly Governmental Retirement) group. A program of Blue Cross-Blue Shield is purchased by the Group Insurance Commission at the State House and administered by them for these retirees.

Due to lack of sufficient funds and personnel in the Group Insurance Commission at the State House, it was necessary for this unit to assume the enrollment of those retirees in the new program.

This necessitated the employing of seven temporary employees to work in this unit plus our own staff and the recruiting of other city employees to work overtime in order to accomplish the task of mailing out at least 7,000 applications. This additional staff will be maintained until such time as the job of enrollment is completed.

This work is all in addition to our daily routine of enrolling employees, reviewing hospital and medical bills, processing death claims for payment, and answering inquiries, both by telephone and in person.

PURCHASING DIVISION

The Purchasing Division during the year 1966 has continued its active role of progressive purchasing, initiating changes whenever necessary to reflect substantial savings. The principal objective of the Purchasing Division is to obtain the best price value on supplies, materials, and equipment purchased for its tax dollar. Market trends and new methods to streamline operations with using departments are constantly being studied and revised in order that buyers can intelligently discuss and service said departments.

Continued efforts of the Purchasing Division are made with all departments to anticipate their needs in advance to enable the Purchasing Division to take advantage of bulk buying, which is the keystone of good purchasing. Specifications are continually being revised to obtain the best quality of supplies, materials, and equipment, having in mind proper quality of item purchased and if it is the one best suited for its intended use. Maintenance items are tested for durability and easiness of application by use of sample tests when necessary. Constant research to effect savings is sought between trade name products and their equal lower cost product under chemical designation. Listed below are a few samples of savings achieved during the year 1966:

SURGICAL SUPPLIES	1965 PRICE	1966 PRICE
Pressure bed pads	$10.50 each	$8.70 each
Nail brushes	18.00 dozen	12.00 dozen
Chart holders	2.85 each	1.25 each
Crutches	25.00 dozen	19.58 dozen
Drainage bags	3.67 dozen	2.52 dozen
DRUGS		
Pen Vee Ped. Susp. 80cc	$1.53 each	.96 each
Pentids' 400' for Syrup	1.68 each	.95 each
Ampicillin Sod. for Inj.	1.85 each	1.47 each
Ampicillin Caps 250 mg.	18.34 C	13.75 C
Ampicillin Oral Susp.	2.27 each	1.94 each

Boston City Hospital being a teaching hospital, special ophthalmic drugs are purchased at a 20 percent saving, and free special dental drugs equal to the amount purchased are furnished by the distributors. Laboratory equipment formerly costing $2,017 was purchased for $1,200 after discussion with the City Hospital and determining the lower price item was an equal. Approximate saving was $800. By readvertising for bids on fire hose the following savings were realized:

Original Bid		Readvertised Bid
10M feet Fire Hose 1½″	$.72 foot	$.693 foot
15M feet Fire Hose 2″	1.14 foot	1.045 foot
10M feet Fire Hose 3″	1.79 foot	1.593 foot

Children's jackets formerly purchased for $5.99 were purchased for $4.44 each. Girls' jackets formerly purchased for $8.99 were purchased for $5.97 each. Girls' dresses were reduced $2.00 each. As a result of readvertising for bids on Sodium chloride and Calcium chloride, a savings of approximately $6,000 was realized. With reference to No. 6 fuel oil, prices obtained this year were $2.17 per barrel as compared to $2.28 per barrel during 1965, resulting in a saving of approximately $.11 per barrel. No. 5 medium fuel oil this year was purchased at $3.12 per barrel, as compared to $3.19 per barrel, resulting in a saving of $.07 per barrel.

Duplicating white paper formerly purchased for $1.35 per ream is now purchased for $.85 per ream. Duplicating colored paper formerly costing $1.66 per ream is now purchased for $.96 per ream. Purchases for 1966 on the following materials were reduced by the percentages indicated below.

Item	Percentage
Cover Material	10%
Pig Lead	10%
Agriculture Supplies, Including Hay, Grain, Feed, Grass Seed, Fertilizers, Nursery Stock, Including Xmas Trees	5% to 10%

Savings mentioned is further evidence that the Purchasing Division is an active profit-making function of the city. The Purchasing Division is at present operating on a limited basis and until the Legislature and the community as a whole realize that funds are lost by

its not functioning as a central Purchasing Division—that is, purchasing supplies, materials and equipment for all departments—savings will only be of a limited nature.

SURPLUS PROPERTY UNIT

The 1966 report is substantially the same as 1965. A storage facility, however, is urgently needed in anticipation of the moving of various departments to the new City Hall the latter part of 1967. Much of the present office equipment and furniture is to be replaced, and it will be necessary to store the used furniture and equipment for disposal or future use. Much material can be obtained from the federal government through the state agency for surplus property if a warehouse is made available to us.

OFFICE MACHINE REPAIR UNIT

This unit now in its eleventh year of operations has proved to be most valuable as a centralized administrative function of city government.

In 1966 some 2,500 inspections of office machines were made, consisting of cleaning, oiling, and adjusting, with any necessary repairs. There were 700 calls for emergency repairs which were handled promptly and efficiently. The cost of this service if performed by outside contractors would be in the vicinity of $30,000 annually. In addition to the savings realized from this operation, the prompt and efficient servicing of machines has been an important factor in eliminating delays in production in the departments presently being serviced.

Work is presently in progress to establish new record cards on all machines, including information concerning the departments or divisions of departments in which said machines are located.

PRINTING SECTION

We have met the usual printing needs of all city departments, without sacrificing our standards of production, at an increase in expenditures over the 1965 budget of $11,000, which was necessitated by the purchase of new equipment and by a 4 percent raise to all union personnel.

For the period covering 1960 to 1966, we have had a gradual reduction in the number of employees from 101 to 83. A gradual increase in our expenditures from $703,000 to $768,000 was due to changes in the wage scales of the four unions represented and in the classification and compensation plan, plus the increase in cost of all new supplies and materials.

The establishment of the Offset Section with its ever-increasing plate library eliminated much composition, proofreading, and correcting on jobs which had formerly been reset each year, and so made possible lower prices and quicker deliveries.

The bookroom and the job room were amalgamated, which increased the mobility of the working force and thus expedited production.

Below is a comparative cost breakdown of plant operations from 1960 to 1966.

COMPARATIVE COSTS OF OPERATIONS, 1960–66

	Expenditures 1960	Appropriation 1966	Increases	Decreases
Personnel	$536,753 34	$577,604 10	$40,850 76	
Contractual	76,098 62	89,075 00	12,976 38	
Supplies	89,464 07	93,695 00	4,230 93	
Charges	662 10	203 00	—	$459 10
Equipment	200 25	7,750 00	7,549 75	
TOTAL	$703,178 38	$768,320 10	$65,607 82	$459 10

ART COMMISSION

During the current year the memorial to Patrick Collins was relocated on Commonwealth Avenue, having been removed from a site on the Fenway at Commonwealth Avenue.

The statue of Leif Erickson on Commonwealth Avenue was cleaned of two lots of red and black paint splashed on both the bronze statue and the granite base, requiring careful attention not to destroy the finish on the bronze.

A tablet stolen from a boulder in Brighton marking the site of the first post office was replaced and re dedicated.

Currently the swords are missing from two of the most important public monuments in the city, the Civil War Memorial to Colonel Shaw, opposite the State House, and the statue to George Washington in the Public Garden. These will be replaced as weather permits.

As you are aware, the commission has the custody and care of all works of art owned by the city. No work of art can be accepted by the city, erected, or placed in any public way without the approval of the Art Commission. In addition, it is also responsible for the upkeep of monuments in public squares and the care of existing paintings owned by the city.

The activities of the commission have been more or less limited over recent years because of budgetary limitations and other factors which prevent large expenditures of public funds at the present time. Annual expenditures are, and have been, in the vicinity of approximately $2,000.

This department is privileged in having associated with it the outstanding individuals who comprise the membership of the Art Commission and who contribute their services to the city.

Boston has always enjoyed a high standard among the large cities of the country and the world in its appreciation of the arts, and it is comforting to know that personages of such high caliber in this particular field have been selected to take charge of this important function of government.

The members of the commission include the following:

Nelson W. Aldrich, *Chairman*, nominated by the Massachusetts Institute of Technology, term expiring May 1, 1969.

William B. Osgood, nominated by the Trustees of the Boston Public Library, term expiring May 1, 1966.

Margaret Fitzhugh Browne, nominated by the Copley Society of Boston, term expiring May 1, 1967.

Alice M. Walsh (nee Maginnis), nominated by the Museum of Fine Arts, term expiring May 1, 1968.

Marvin Goody, nominated by the Boston Society of Architects, term expiring May 1, 1970.

David McKibbon, 10½ Beacon Street, Boston, employed as a clerk on a part-time basis.

CONCLUSION

With the establishment of the new Housing Inspection Department, the consolidation of the Health and Hospital Departments, the reorganization of the Building Department, the establishment of the Public Facilities Department, the expansion of the Library Department, proposed improvements in Police and Fire Department operations, the advent of a new City Hall, and several other innovations that have taken place or will occur in the near future, we should now be in a position to forge ahead, in accordance with your original idea, to improve our image in the eyes of the public, to render more and efficient service, to eliminate obsolete procedures in several areas of operations, and to substitute therefor updated techniques.

We are aware of the importance of initiating some of the programs already mentioned at the earliest possible date but, by the same token, we are also aware of the costs involved. However, to justify the expenditure of additional funds for these purposes, we must be certain that the degree and nature of new services rendered will be reflected in public satisfaction and the realization that the improvements effected were well worth the cost.

It shall be our aim in the year ahead to continue our research and study into many other areas of administrative management, with a view to returning Boston to the position of leadership she held upon so many occasions over the past three centuries.

Respectfully submitted,

ARTHUR G. COFFEY, *Chairman,*
Director of Administrative Services.
HENRY T. BRENNAN, *Supervisor of Budgets.*
FRANCIS X. CUDDY, *Commissioner of Assessing.*
MICHAEL A. DESIMONE, *Purchasing Agent.*
DUNCAN T. FOLEY, *Supervisor of Personnel.*
EDMUND W. HOLMES, *Collector-Treasurer.*
JOHN T. LEONARD, *City Auditor.*

LAWRENCE W. COSTELLO,
Executive Secretary.

SECTION II

ANNUAL REPORT

OF THE

PUBLIC SAFETY COMMISSION

1966

ARTHUR G. COFFEY,
Chairman.

LAWRENCE W. COSTELLO,
Executive Secretary.

January 3, 1967

HON. JOHN F. COLLINS,
Mayor of Boston.

DEAR MR. MAYOR:

In accordance with the provisions of Chapter 3, Section 25, of the Revised Ordinances of 1961, we are pleased to submit herewith the thirteenth annual report of the Public Safety Commission for the year commencing January 1, 1966, and ended December 31, 1966.

The chief function of this commission under the provisions of Chapter 203, Acts of 1959, as amended by Chapter 194, Acts of 1961, is to coordinate the work of all departments concerned with public safety, to the end that there may be efficient and concerted action by said departments, particularly in times of emergency and/or disaster. Under the provisions of Chapter 4, Section 9, of the Revised City Ordinances of 1961, this commission is an integral part of the Administrative Services Department.

The members of this commission, including the executive secretary to the commission, serve without compensation and without an appropriation of any character, thereby obviating the necessity of submitting a financial statement concerning expenditures.

In accordance with statutory requirements, meetings were held monthly during the year 1966 on the following dates at Room 43, City Hall:

January 13	July 14
February 10	August 18
March 10	September 15
April 14	October 13
May 12	November 10
June 16	December 15

During 1966 we had the unfortunate experience of losing the services of four members of our commission, one by death, one by retirement, one by resignation, and one by transfer to another department.

Under date of June 30 Fire Commissioner Thomas J. Griffin went to his last reward after many years of devoted service not only with this board but as Fire

Commissioner and Traffic Commissioner during your administrations. Under date of August 17 William J. Fitzgerald was appointed as the late Commissioner Griffin's successor. During the interim period Henry A. Scagnoli, our former chairman, served in the capacity of Acting Fire Commissioner.

Under date of September 29 Henry A. Scagnoli transferred to the School Buildings Department, and under date of October 17 Arthur G. Coffey, Corporation Counsel for the city, was appointed Director of Administrative Services and chairman of this board by virtue of his new appointment.

Under date of November 1 Gen. Charles W. Sweeney, Director of Civil Defense, resigned to devote full time to his private business, and under date of November 3 John E. Clougherty was appointed as General Sweeney's successor, becoming automatically a member of this board under the provisions of the reorganization statute.

Under date of November 30 Col. Robert E. York, the Building Commissioner, retired from the city service, thereby creating another vacancy on the board, which was filled under date of December 14 on a temporary basis by the appointment of Daniel J. Finn, Commissioner of Housing Inspection, as Acting Building Commissioner.

One vacancy exists as of December 31, due to the abolishment of the former Health Department and its merger with the new department of Health and Hospitals. Upon the appointment of a new Commissioner of Health and Hospitals in the near future, the existing vacancy will be filled.

We desire at this time to express our deep regrets upon the loss of our four colleagues, but more especially, the late Fire Commissioner, Thomas J. Griffin, whose long service with the city has been marked with outstanding devotion to duty, sincerity in all endeavors, and a constant desire to be of service to his fellow man. To Henry Scagnoli and General Sweeney we express our sincere and best wishes for success in their present and future endeavors and to Colonel York we wish every happiness and good health for the future.

Although the Committee on Licenses is a subcommittee of the Public Safety Commission, its functions and operations are carried on within the Building Department, in accordance with the provisions of Section 2, Chapter 203, of the Acts of 1959, and a report of its activities will be incorporated into the annual report of the Building Department.

During 1966 the activities of the commission were varied in character, and studies and reviews of several public safety matters resulted in definite action by certain public safety agencies and an increased knowledge of some of the safety problems with which our city is faced. A listing and comments on the subjects or problems involved follow herewith.

1. Medical Self-Help Training

Eight two-hour classes were initiated through the joint efforts of the Boston Temple Seventh-Day Adventist Church in the Fenway and the Boston Civil Defense Department for instruction in the following subjects: radioactive fallout and shelter; hygiene sanitation and vermin control; water and food; shock; bleeding and bandaging; artificial respiration; fractures and splinting; transportation of the injured; burns; nursing care of the sick and injured; infant and child care; and emergency child birth. These courses were offered free to the public, and the attendance at classes was most gratifying.

2. Transportation on Public Highways of Hazardous Fluids, Solids and Gases

At the request of the City Council a study was conducted by the Fire and Parking and Traffic Departments concerning the problems involved, with the following recommendations resulting therefrom:

It is recommended that routes be established skirting the city for vehicles transporting flammable liquids, gases, or volatile solids, and also that such vehicles be routed outside as outlined in this report. At present, other than the vehicular tunnels in the city, no regulations are set up for handling these extremely hazardous

materials, whether being delivered in the city proper or proceeding from one community to another and using our city streets.

ROUTES

It is suggested that all vehicles containing fire hazardous properties, whether in the form of flammable liquids, gases, or volatile solvents, be assigned specific routes, particularly those which are entering and leaving the City without making deliveries of any kind therein.

Suggested routes include the following:

Starting at the Boston line of the Mystic River Bridge (where perhaps three-quarters of the vehicles coming into the city enter), vehicles should proceed along the Expressway North to the Storrow Drive ramp exit and then proceed along Storrow Drive to Soldiers Field Road, thence to Chestnut Hill Avenue, Brighton, and on into Brookline. Massachusetts Turnpike, Brighton and Cambridge outlets, would also lead off this road as well as all points west such as Newton, Wellesley, etc. Permission would have to be obtained from the Metropolitan District Commission to use Storrow Drive for the travel of these vehicles, but this should prove to be no problem.

For those vehicles traveling south of Boston from Mystic River Bridge, they shall leave the Expressway at South Station ramp rather than the present Fort Hill Square ramp (which is a heavily congested area) and then proceed overhead on the six-lane highway to pick up the Expressway again at Kneeland Street. This is to avoid the South Station underpass, which at present prohibits travel of those vehicles containing dangerous articles. Ramp take-offs from the Expressway at Neponset may be used for Quincy and Gallivan Boulevard exits.

On entering the city from many of the above-listed points, the same routes would be used in the reverse order. This alternate route should also be followed for deliveries in Boston Proper with exit only near the point of destination.

Prohibition of Travel During Certain Hours

Class A fluids such as gasoline shall not be delivered between the hours of 8 a.m. and 6 p.m. in the area within the following boundaries:

Starting at the Charles River and the Southeast Expressway, proceed south along the Boston side of the waterfront to Fort Point Channel, Broadway Bridge, Albany Street, to Massachusetts Avenue, to Charles River, thence along the Charles River to point of origin.

Identification of Hazardous Materials

Firefighters and others are frequently confronted with fires and other emergencies in buildings or on public highways containing chemicals having various degrees of flame toxicity and reactivity. In the interest of life safety, fire prevention, and effective fire control, it is important that information on these hazardous properties be readily available.

Identification System for Materials

The hazardous identification system uses readily recognized and understood markings to identify by degrees of severity the hazard of chemicals found in industrial plants, warehouses, and on public highways. Such a system permits firefighters to protect themselves and others from known hazards and assists them in planning effective firefighting. Proper hazard identification of materials is also useful to those responsible for safe day-to-day plant and highway operations.

The identification system identifies the hazards of material in terms of three principal categories—health, flammability, and reactivity (stability).

The order of severity in each category is indicated numerically below by five divisions identified by signal numbers ranging from "4" (indicating a severe hazard) to "0" (indicating no special hazard). Colors are used to identify the three hazard categories—blue for "health," red for "flammability," yellow for "reactivity." For the sake of uniformity, the spacing arrangements as shown on the diagram are recom-

mended. Recommended sizes of the signal numbers are four inches. A fourth space at the bottom of the diagram may be used to show additional information such as radioactivity, proper fire-extinguishing agent, unusual reactivity with water, pressurized containers, or protective equipment required.

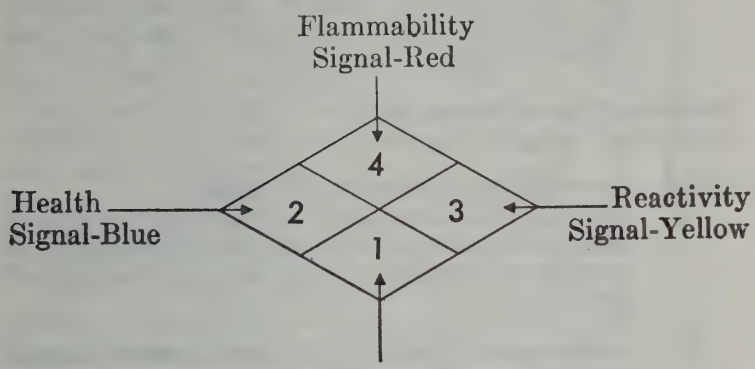

Radioactivity, proper fire-extinguishing agent, unusual reactivity with water, pressurized containers, or protective equipment required.

White painted background or white paper or card stock.

Correct arrangement of signals used for identification of materials by hazard.

SYSTEM OF IDENTIFYING HAZARDS OF MATERIALS

Identification of Health Hazard

Color Code: Blue

Signal	Type of Possible Injury
4	Materials which on very short exposure could cause death or major residual injury even though prompt medical treatment were given.
3	Materials which on short exposure could cause serious temporary or residual injury even though prompt medical treatment were given.

2 Materials which on intense or continued exposure could cause temporary incapacitation or possible residual injury unless prompt medical treatment is given.

1 Materials which on exposure would cause irritation but only minor residual injury even if no treatment is given.

0 Materials which on exposure under fire conditions would offer no hazard beyond that of ordinary combustible material.

Identification of Flammability

Color Code: Red

Signal Susceptibility of Materials to Burning

4 Materials which will rapidly or completely vaporize at atmospheric pressure and normal ambient temperature or which are readily dispersed in air and which will burn.

3 Liquids and solids that can be ignited under almost all ambient temperature conditions.

2 Materials that must be moderately heated or exposed to relatively high ambient temperatures before ignition can occur.

1 Materials that must be preheated before ignition can occur.

0 Materials that will not burn.

Identification of Reactivity (Stability)

Color Code: Yellow

Signal Susceptibility to Release of Energy

4 Materials which are readily capable of detonation or of explosive decomposition or reaction at normal temperatures and pressures.

3 Materials which readily under-violent chemical change.

2 Materials which will react with water with release of significant quantities of energy.

1 Materials which are normally unstable but have been rendered stable by the addition of inhibitors or by refrigeration.

0 Materials which are normally stable.

A copy of the above report was forwarded to the City Council under date of April 8, and the reaction of the Council to these recommendations has not been received to the present time. We believe that the report submitted, which embraces good safety practices used country-wide, merits consideration, and we are hopeful that some definite action in the matter will take place in the near future. The section involving the use of arteries of travel requires the approval of the Metropolitan District Commission in addition to that of the Traffic and Parking Department, which department has indicated that these recommendations, in the main, meet with its approval.

3. Narcotics

At our January meeting we had the opportunity of viewing, through the courtesy of our Penal Institutions Commissioner, Joseph V. McBrine, an excellent motion picture presentation entitled "Narcotics—Decision." This picture dramatized the life of the teen-age addict—how the teen-ager is trapped into the web of drug addiction and the terrifying results, both physical and mental. Although Commissioner McBrine is not a member of this Commission, he nevertheless has been most active for several years in the rehabilitation of drug addicts at Deer Island and in the educational phase to prevent drug addiction among the teen-agers in our community. The film has been shown to some ten to fifteen thousand children throughout the state and, in Commissioner McBrine's opinion, has been a deterrent to teen-agers in becoming involved in this serious and dangerous practice.

As a public safety agency we were quite interested in the "Narcotics Anonymous" program initiated by Commissioner McBrine at Deer Island some three and one-half years ago with your full cooperation and approval. We found that the program has been most successful to date, with groups being addressed on a weekly basis by doctors, lawyers, psychiatrists, and clergymen of various faiths. Social workers, case workers, and spiritual guidance workers have been offering

their services in endeavoring to supply mental and spiritual help to these unfortunate individuals who have been typed as pill or liquor addicts.

It is our recommendation that this program be expanded and that the motion picture be shown to every teen-ager in the city and state, if possible, as we believe that the impact of the motion picture lesson would have a tremendous effect upon the present younger generation in preventing the initial steps that lead to disastrous ends.

4. Air Pollution

This subject has been brought up on many occasions during the past decade, and the results of various studies being made by the State Department of Public Health and the National Air Pollution Control Center of the United States Public Health Service should be available in the very near future. We have been aware for some time that we have an air pollution problem in our community but believe the matter should be resolved at the federal or state levels, preferably by the federal government, with the cooperation of the various states, to prevent a continuance or expansion of this potential danger. Because of geographic and atmospheric conditions, pollutants may and do travel from state to state and it thus becomes an inter-state problem on a national scale.

One day in August of 1966 a low-lying fog hung over Boston, and it was the contention of several experts in this field that this was caused by the same weather conditions that contributed to the deaths of 4,000 Londoners in 1952, except that Boston's air that day did not contain the poisons that lingered over London for four days. As many large cities in the country are plagued with this problem, particularly Los Angeles and Chicago, we are hopeful that 1967 will be the year in which definite and specific recommendations for a solution of or a decrease in air pollution problems shall be forthcoming, with the federal and/or state governments bearing all of the major costs that may be involved.

5. Alert Siren System

We have been reviewing our alert siren system which was installed in 1952, particularly through federal funds, and find that this system is outdated and obsolete. The Civil Defense Director estimates that it would cost in the vicinity of $100,000 to repair the present system and that the installation of a new system would cost in the vicinity of $250,000. As federal policy requires that an "Audible System" be maintained without specifying the type of system to be installed, we intend to explore during the current year various alternatives for updating our present system at a minimum cost. During the Bellflower Street fire in 1964, and the northeast blackout in 1965, it was found that the media of radio and television were more effective in alerting the people of the city than the present Alert Siren System. The present system is effective in the downtown area where shelter facilities are available, but the residents in the residential areas who could be alerted through a siren system would have no place to go but to their cellars in the event of an air attack.

A memorandum issued by the Department of the Army, Office of Civil Defense, during 1966, concerning financial assistance for communications equipment pointed out that federal funds would be unavailable in the future to replace equipment used by local governments in a dual-use capacity, i.e., police, fire, civil defense, etc., regardless of the source of funds for original acquisition of the equipment, even though such dual-use is permitted by O.C.D. in police, fire, or highway communications systems. During the current year we intend, through the advice and guidance of our Civil Defense Director, to make specific recommendations regarding this entire matter.

6. Apartment-Hotel Fire and Explosion

Upon the evening of January 28 a devastating explosion followed by fire occurred on Boylston Street between Tremont and Washington Streets. Its impact left eleven persons dead, many injured, and vast property damage. As you have received a detailed report

from the Fire Department concerning this catastrophe, we shall not go into specifics here, but only wish to state that all public safety agencies were represented at the scene within minutes after the alarm was sounded, including Fire, Police, Hospital, Civil Defense, Building, Public Works, and Traffic and Parking Departments. Representatives of the MBTA, Boston Gas and Edison Companies, and the Red Cross were also on the scene. We believe that the concerted effort of all these agencies, which was activated through previous action of this Board, contributed to the prevention of a disaster of larger proportions.

7. Accident Prevention Program

Educational programs in "off-the-job" and "on-the-job" accidents continued during 1966 in those departments that experienced the highest number of accidents due to the nature of the work involved. As a result of these safety programs, initiated through the guidance and advice of the Massachusetts Safety Council, a safety manual is being compiled and will be issued by the Public Works Department and distributed among its employees. We believe this program which was inaugurated in 1965 has proven to be of tremendous value in reducing accidents both on the job and off the job. Supervisors of accident-prone departments have been schooled by representatives of the Massachusetts Safety Council in every aspect of accident prevention, thereby equipping them with a knowledge of the latest techniques in making the employee accident-conscious at all times. We are hopeful that as a result of this training, which should be updated from time to time, accident cases and absenteeism will be reduced to a minimum and the costs involved will indicate substantial decreases in the years ahead.

8. Civil Defense Activities

Under dates of February 28 and March 2 two hospital seminars were conducted under the auspices of the Massachusetts Civil Defense Agency, the Massachusetts Hospital Association, and the United States Department of Health, Education and Welfare, Public

Health Service, Division of Health Mobilization. These seminars were attended by representatives of this commission and concerned disasters resulting from floods, fires, tornadoes, and earthquakes, and were directed to those areas of particular interest to hospitals.

Under date of October 3 a Hurricane Exercise was conducted in conjunction with the Massachusetts Civil Defense Agency at the Boston Civil Defense Headquarters. Simulated problems such as flooding, destruction of food stores and property, power failures, etc., were entered into during the exercise. The purpose of these exercises was to evaluate the current readiness and civil defense capabilities of each community to mitigate the effects on population and property as the result of a hurricane.

Officials of our civil defense agency and a subcommittee of the Public Safety Commission have been working closely with the Office of Civil and Defense Mobilization and the Council of State Governments in the preparation of a city ordinance providing for the continuity of the government of the City of Boston in the event of an enemy attack by providing for the designation, status, qualifications, and terms of emergency interim successors; providing for the assumption of powers and duties of an officer by emergency interim successors; providing for the recording and publication of designations of emergency interim successors; providing for the accomplishment of the formalities of taking office in the case of such emergency successors; and suspending certain quorums and vote requirements of the City Council in the event of an attack.

A copy of the proposed ordinance has been or will be submitted to you in the near future for your perusal and study. A copy of this entire proposal in this report would not serve any useful purpose at this time as it is quite lengthy to incorporate herein and is subject to review and possible changes in the context.

The continuity of government program is based upon the premise that all civil governments must continue to function effectively should the United States be attacked. In order for government to function, it is

necessary that there be duly authorized persons to operate it. The probability exists that many key officials would become casualties in an attack, and it is necessary to have substitutes readily available to instantaneously exercise the powers and discharge the duties of their offices. In order that substitutes might be designated and properly clothed with legal authority to act, the concept of emergency lines of succession legislation was developed.

The following statements were included in the report of the agencies to which reference is made above:

"The ordinance is supplementary. It is not intended to replace existing succession provisions in the case of actual vacancies nor to modify current authority for deputies to act in the stead of their principal during his absence or disability. Thus the ordinance is not legislation with respect to the filling of vacancies although it does provide a device that permits someone to temporarily act following any attack until the vacancy could be filled. The emergency interim successor is displaced upon the filling of a vacancy and he is also replaced when the lawful incumbent of the office, his duly authorized deputy, or an emergency interim successor higher in rank in order of succession is again able to assume the duties of the office. The legislation does not then work a removal of an officeholder.

"It is recognized, of course, that the authority and governmental structures of the local governments of the United States vary greatly, that the constitutions, statutes, and charters under which these governments operate present such a wide variance in form and substance as to preclude any exact classification, and that each local government has legal and factual problems which are peculiar to it alone. Consequently, any suggested program must be adjusted to meet such local conditions. It is also recognized that the succession acts of some states will differ from that suggested by the Council of State Governments in its Suggested State Legislation, Program for 1959. These factors should be given consideration in studying the sample and appropriate modifications made.

"The enactment of an ordinance providing for continuity of government will be the first step toward achieving continuity of effective, legally constituted government under attack conditions. It will assure the preservation of the machinery necessary for civil governments to operate. It is hoped that the legislative bodies and the citizens of the numerous local governments of this nation will, after careful consideration and modification to meet local requirements, adopt legislation of this type."

In accordance with the recommendations of the federal and state governments, we suggest that early consideration be given to this legislation for enactment, during the year 1967.

SUMMARY

In the field of public safety we have endeavored to improve the city's place in the national picture by recommending or instituting various long-range plans and programs that have met with the approval of all concerned. For example, our disaster coordinating team has been most successful in meeting several major emergencies during the past six years; the pedestrian control law, enforced in April of 1966, after a long educational program, is finally proving its value; our shelter program and underground hospital facilities are being expanded each year, and, although we are hopeful that we will never be obliged to utilize them, we can take pride in the fact that in our intown area we are now in a position to render immediate assistance to a daytime population of some two and one-half million people in the event of an enemy attack; a long-range program for the expansion of our health and hospital facilities is presently in progress; inspectional programs concerned with building construction, both old and new, have been accelerated; special attention is being directed towards many of our dilapidated and obsolete structures with a view to the demolition of property that should be demolished and the rehabilitation of those structures that

are found to be structurally safe and can be restored to meet the requirements of the new standards of human habitation.

In most of these programs the cooperation of the public is imperative. We have found from past experience that this is not too difficult if the public is properly informed and is aware of the fact that all of these programs or proposals are beneficial to their well-being and life in the community.

In addition to the major projects or proposals mentioned above, we have been aware of the many other public safety programs or projects that have been initiated and are continuing throughout the city at the present time. To mention a few: increased and better lighting facilities; new traffic signals in many sections of the city; improvements in police and fire operations; improvements in our highway and sewer systems; improvements in our traffic patterns; demolition of many of the old structures in many of the city districts, more especially downtown; and the erection of many new and modern structures which have enhanced the beauty of our community and, in many instances, improved and expanded our tax base.

The years ahead will be most challenging in the areas of air and water pollution and car and pedestrian safety. With the increase in cars and trucks that we visualize in the next decade and a corresponding increase in air and water pollution, we must be prepared to face these problems with determination and optimism. Fortunately, the federal and state governments are aware of these problems and are making some progress in alleviating the situation. We shall do our utmost to cooperate in every way with these agencies and are anxious to review the results of studies recently made

with a view to taking advantage of all facilities that may be made available to us for improvements in the health, life, and safety of the residents of our community.

Respectfully submitted,

ARTHUR G. COFFEY, *Chairman,*
Director of Administrative Services.

THOMAS F. CARTY, *Commissioner,*
Traffic and Parking Department.

JOHN E. CLOUGHERTY, *Director of Civil Defense.*

DANIEL J. FINN, *Acting Commissioner,*
Building Department.

WILLIAM J. FITZGERALD,
Fire Commissioner.

JOHN F. FLAHERTY, *Commissioner,*
Public Works Department.

GEN. RUSH B. LINCOLN, JR.,
General Manager, MBTA.

EDMUND L. MCNAMARA,
Police Commissioner.

WILLIAM H. OHRENBERGER,
Superintendent of Schools.

LAWRENCE W. COSTELLO,
Executive Secretary.

CITY OF BOSTON PRINTING SECTION

[City Document 3—1967]

ANNUAL REPORT

OF THE

ASSESSING DEPARTMENT

FOR THE YEAR 1966

Assessors' Office, City Hall Annex,
Boston, Mass., January 1, 1967.

Hon. John F. Collins,
Mayor of Boston.

Sir, — In accordance with the requirements of the existing ordinance, the Commissioner of Assessing respectfully submits the following report for the year 1966:

Tax Warrants

State warrants were received from the Commonwealth of Massachusetts for the calendar year 1966, to be payable as of November 20, 1966, as follows:

Auditing Municipal Accounts Tax	$3,472 29
Supervision of Retirement System	38,388 54
Metropolitan Parks	2,443,336 78
Metropolitan Sewerage	1,683,854 83
Boston Metropolitan District Expenses	7,565 06
Metropolitan Transit Authority — Operating Deficit	11,588,788 22
Metropolitan Air Pollution Control	18,365 54
Shellfish Purification Plants	10,400 16
Metropolitan Area Planning	29,925 99
Motor Vehicle Excise Tax Bills	29,309 70
	$15,843,407 11
*Metropolitan Water	5,252,777 04
Total	$21,096,184 15

* Not included in determining tax rate. Estimated income of Water Division of City of Boston was sufficient to meet this expenditure.

TAXABLE VALUATIONS

The valuation of the city as of the first day of January, 1966, determined by the Commissioner of Assessing, July 28, 1966, when the rate of taxation for the current year was fixed, was as follows:

Value of land	$449,650,400	
Value of buildings	918,374,700	
Total value of real estate		$1,368,025,100
Total value of personal estate		139,470,400
Total valuation		$1,507,495,500
Assessments under the provisions of ss. 75 and 76 of chapter 59, G. L., Real Estate		25,300
Assessments under the provisions of ss. 75 and 76 of chapter 59, G. L., Personal Estate		15,000
The total taxable valuation of the city upon which taxes were assessed for the financial year 1966, when all assessments were made, was		$1,507,535,800

AVERAGE OF ASSESSORS' VALUATION FOR THREE YEARS*

In accordance with the requirements of Section 4 of Chapter 5 of the Revised Ordinances of 1914 and General Laws, Chapter 44, Section 10, a statement is herewith included of the assessed valuation of the taxable property in the City of Boston for each of the preceding three years, the abatements thereon allowed previous to the thirty-first day of December preceding, and the average of such valuations reduced by such abatements.

YEAR	Valuations	Abatements
1964	$1,598,457,300	$76,198,300
1965	1,626,087,900	76,878,200
1966	1,661,959,100	51,199,100
	$4,886,504,300	$200,275,600
Less Abatements	200,275,600	
	3)$4,686,228,700	
Three-year Average	$1,562,076,200	

* Includes valuation of motor vehicles as provided by Chapter 379, Acts of 1928, Section 2 (Chapter 60A), and as amended by Chapter 244, Section 3, Acts of 1930. The average valuation for schools (excluding motor vehicles) was $1,429,440,700.

Exempt Valuations, 1966

Class	Amount
United States of America	$114,330,500
Commonwealth of Massachusetts	230,890,400
Houses of Religious Worship and Religious Organizations	46,270,400
City of Boston	453,109,000
All Others (includes literary, charitable, benevolent institutions, and all other exempt property not separately listed).	273,118,900
Total	$1,117,719,200

The Rate of Assessment and Taxes Committed to the Collector

The rate of taxation was determined by the Commissioner of Assessing to be 10.10 percent, or $101.00 per $1,000; of this rate $76.57 was for the general rate, and $24.43 was for schools.

Real and personal property taxes	$152,257,045 50
Real and personal property taxes, supplementary	4,070 30
Total property taxes	$152,261,115 80

The collector was also notified that there was due the City of Boston from the Commonwealth of Massachusetts under the provisions of Chapter 12, Section 12, of Revised Laws, amended Chapter 161, Acts of 1903, the sum of $22,653.50 on account of Chestnut Hill Reservation, upon a valuation of $224,292.07.

In the year 1963 also there was assessed to the Town of Brookline the additional sum of $2,585.60, being an inheritance by the Town of Brookline for part of the estate, located in the City of Boston, formerly owned by the late Isabel M. Anderson (Pond at Avon).

VALUATION OF REAL ESTATE, PERSONAL ESTATE, AND TOTAL CITY VALUATION 1947-1966

YEAR	Real Estate	Personal Estate	Total Valuation
1947	$1,410,039,100	$148,571,800	$1,558,610,900
1948	1,441,620,300	140,373,700	1,581,994,000
1949	1,459,118,000	142,313,500	1,601,431,500
1950	1,429,900,000	137,600,000	1,567,500,000
1951	1,433,186,800	137,573,200	1,570,760,000
1952	1,433,681,500	139,834,500	1,573,516,000
1953	1,428,187,400	137,478,600	1,565,666,000
1954	1,432,261,500	134,414,500	1,566,676,000
1955	1,409,337,900	132,162,100	1,541,500,000
1956	1,386,643,600	131,164,400	1,517,808,000
1957	1,363,457,100	128,312,900	1,491,770,000
1958	1,347,308,400	128,299,600	1,475,608,000
1959	1,334,941,600	127,627,400	1,462,569,000
1960	1,336,732,600	128,792,500	1,465,525,100
1961	1,337,591,900	130,740,800	1,468,332,700
1962	1,323,157,600	133,153,800	1,456,311,400
1963	1,309,853,500	135,146,500	1,455,000,000
1964	1,324,321,400	135,678,600	1,460,000,000
1965	1,352,183,900	137,816,100	1,490,000,000
1966	1,368,025,100	139,470,400	1,507,495,500

GAIN AND LOSS, REAL AND PERSONAL BY WARDS (1966 Compared with 1965)

Ward	Real Estate		Personal Estate		Total Real and Personal		Description of Wards by Districts
1	Gain	$36,500	Gain	$37,200	Gain	$73,700	Ward 1. East Boston.
2	Loss	10,400	Loss	23,600	Loss	34,000	Ward 2. Charlestown.
3	Loss	6,333,200	Loss	55,553,200	Loss	61,886,400	Ward 3. Boston Proper.
4	Gain	927,400	Gain	58,028,900	Gain	58,956,300	Ward 4. Back Bay, South.
5	Gain	2,335,100	Loss	24,933,500	Loss	22,598,400	Ward 5. Back Bay.
6	Gain	5,857,500	Gain	16,500	Gain	5,874,000	Ward 6. South Boston, North.
7	Gain	851,400	Loss	475,400	Gain	376,000	Ward 7. South Boston, South.
8	Gain	115,900	Loss	43,600	Gain	72,300	Ward 8. Roxbury, East and South.
9	Loss	285,700	Loss	5,200	Loss	290,900	Ward 9. Roxbury, Central.
10	Gain	204,100	Loss	8,400	Gain	195,700	Ward 10. Roxbury, West
11	Loss	173,100	Gain	24,484,200	Gain	24,311,100	Ward 11. Roxbury, South, Egleston Sq. and Forest Hills.
12	Loss	1,328,800	Loss	25,600	Loss	1,354,400	Ward 12. Roxbury, East.
13	Gain	383,900	Loss	4,600	Gain	379,300	Ward 13. Dorchester and Savin Hill.
14	Gain	208,300	Loss	23,100	Gain	185,200	Ward 14. Dorchester, West
15	Gain	228,100	Loss	10,300	Gain	217,800	Ward 15. Dorchester, North Central.
16	Gain	1,256,200	Gain	9,700	Gain	1,265,900	Ward 16. Dorchester, South.
17	Gain	178,900	Loss	18,200	Gain	160,700	Ward 17. Dorchester, Center
18	Gain	3,572,000	Gain	70,300	Gain	3,642,300	Ward 18. Hyde Park and Mattapan.
19	Gain	558,300	Loss	7,500	Gain	550,800	Ward 19. Jamaica Plain and Roslindale.
20	Gain	2,833,400	Gain	38,900	Gain	2,872,300	Ward 20. West Roxbury, Roslindale.
21	Gain	2,600,800	Gain	37,000	Gain	2,637,800	Ward 21. Brighton, South.
22	Gain	1,824,600	Gain	63,800	Gain	1,888,400	Ward 22. Brighton, North.
Net R. E. Gain		$15,841,200	Net Gain	$1,654,300	Net Gain	$17,495,500	
Net P. E. Gain		1,654,300					
Net Total Gain		$17,495,500					
			Net Gain	1966		$1,507,495,500	
				1965		1,490,000,000	
			Net Total Gain			$17,495,500	

VALUATION, JANUARY 1, 1965

Ward	Real Estate	Personal Est.	Total
1	$41,535,000	$1,820,700	$43,355,700
2	35,408,700	416,300	35,825,000
3	318,925,000	98,296,700	417,221,700
4	83,292,200	1,243,900	84,536,100
5	176,057,600	27,375,900	203,433,500
6	77,440,300	557,700	77,998,000
7	28,749,400	916,200	29,665,600
8	26,270,100	568,300	26,838,400
9	20,092,900	508,600	20,601,500
10	18,203,000	174,500	18,377,500
11	24,064,800	332,600	24,397,400
12	23,617,700	171,900	23,789,600
13	27,441,500	363,800	27,805,300
14	41,537,600	439,700	41,977,300
15	21,632,300	212,600	21,844,900
16	37,923,400	506,100	38,429,500
17	34,978,500	310,900	35,289,400
18	74,135,400	1,657,800	75,793,200
19	35,327,700	315,700	35,643,400
20	71,174,100	560,300	71,734,400
21	79,873,200	445,100	80,318,300
22	54,503,500	620,800	55,124,300
Totals	$1,352,183,900	$137,816,100	$1,490,000,000

VALUATION, JANUARY 1, 1966

WARD	REAL ESTATE	PERSONAL EST.	TOTAL
1	$41,571,500	$1,857,900	$43,429,400
2	35,398,300	392,700	35,791,000
3	312,591,800	42,743,500	355,335,300
4	84,219,600	59,272,800	143,492,400
5	178,392,700	2,442,400	180,835,100
6	83,297,800	574,200	83,872,000
7	29,600,800	440,800	30,041,600
8	26,386,000	524,700	26,910,700
9	19,807,200	503,400	20,310,600
10	18,407,100	166,100	18,573,200
11	23,891,700	24,816,800	48,708,500
12	22,288,900	146,300	22,435,200
13	27,825,400	359,200	28,184,600
14	41,745,900	416,600	42,162,500
15	21,860,400	202,300	22,062,700
16	39,179,600	515,800	39,695,400
17	35,157,400	292,700	35,450,100
18	77,707,400	1,728,100	79,435,500
19	35,886,000	308,200	36,194,200
20	74,007,500	599,200	74,606,700
21	82,474,000	482,100	82,956,100
22	56,328,100	684,600	57,012,700
Totals	$1,368,025,100	$139,470,400	$1,507,495,500

RECAPITULATION OF GAIN AND LOSS

Real and Personal Estate

Real and Personal, 1966	$1,507,495,500
Real and Personal, 1965	1,490,000,000
Net Gain	$17,495,500
Real Estate, 1966	$1,368,025,100
Real Estate, 1965	1,352,183,900
Net Gain	$15,841,200
Personal Estate, 1966	$139,470,400
Personal Estate, 1965	137,816,100
Net Gain	$1,654,300
Gain, Real Estate	$15,841,200
Gain, Personal Estate	1,654,300
Net Gain, Real and Personal Estate	$17,495,500

1966 DIVISION OF TAX RATE

	1965	1966
GENERAL TAX RATE	$88 60	$76 57
SCHOOL TAX RATE	26 40	24 43
TOTAL TAX RATE	$115 00	$101 00

TAX RATE COMPUTATION 1965-1966

APPROPRIATIONS	1965	1966
City Budget	$133,860,771 00	$140,444,047 00
County Budget	9,806,697 00	10,185,462 00
School Budget	46,931,435 00	50,692,877 00
Debt and Interest	12,400,073 96	14,323,208 19
MBTA Assessments	8,348,157 34	11,406,248 18
MDC Assessments	2,336,413 54	2,338,233 43
State Assessments	161,944 51	126,824 69
Pensions and Annuities:		
Contributory	9,001,372 20	10,294,898 58
Non-Contributory	5,963,100 00	6,130,000 00
Overlay:		
Deficit	471,484 03	586,751 25
Current	8,159,535 94	7,251,123 74
Sewer Underestimate	395,408 13	443,639 89
Total	$237,836,392 65	$254,223,313 95
REVENUES		
DEPARTMENTAL:		
City	$35,412,622 66	$18,399,424 60
County	2,425,290 73	2,880,273 42
Schools	2,040,236 55	848,057 60
Cherry Sheet — 1965	18,956,628 89	
FROM STATE:		
City		31,421,040 50
County		300,000 00
Schools		1,151,942 40
Corporation Tax		789,374 57
80 % Sales and Use Tax:		
Mass. School Fund Distribution, G. L. c. 69 and c. 71		1,013,915 10
School Aid, G. L. c. 70, as amended		8,864,545 52
Valuation Basis Distribution, Acts 1963 c. 660		11,472,671 72
Meals Tax		1,010,568 24
Urban Redevelopment Corp. Excise Taxes		977,056 55
State-Owned Lands		576,042 40
School Budget Unexpended Balances 1965		372,824 07
Sewer Overestimate		37,645 60
Motor Vehicle Excise Tax	7,651,613 82	7,648,765 88
Reserve Fund, c. 445 EC 53		920,632 50
Free Cash		13,281,487 78
Taxes:		
Real Estate and Personal Property	171,350,000 00	152,257,045 50
Total	$237,836,392 65	$254,223,313 95

	1965	1966
Total Appropriations (excluding Overlay)	$229,676,856 71	$246,972,190 21
Estimated Revenues	66,486,392 65	101,966,268 45
Net Requirements (before Overlay)	$163,190,464 06	$145,005,921 76
Overlay	8,159,535 94	7,251,123 74
	$171,350,000 00	$152,257,045 50
Valuations:*		
Real Estate	$1,352,183 90	$1,368,025 10
Personal Property	137,816 10	139,470 40
	$1,490,000 00	$1,507,495 50
Tax Rate	$115 00	$101 00

* Thousands

LAND, BUILDING VALUATIONS AND TAX RATES
CITY OF BOSTON
1930 — 1966

Year	Total Value Tax-Exempt	Taxable Real Estate			Total Value Taxable
		Tax Rate	Value Land	Value Buildings	
1966	$1,117,719,200	$101 00	$449,650,400	$918,374,700	$1,368,025,100
1965	1,054,195,000	115 00	452,534,300	899,649,600	1,352,183,900
1964	989,719,500	99 80	450,954,500	873,366,900	1,324,321,400
1963	966,890,000	96 00	449,427,300	860,426,300	1,309,853,500
1962	917,016,000	99 80	465,772,100	857,005,100	1,322,777,200
1961	889,940,600	100 60	475,844,300	861,409,700	1,337,254,000
1960	876,462,800	100 70	479,889,000	856,843,600	1,336,732,600
1959	864,625,300	101 20	484,904,600	850,037,000	1,334,941,600
1958	838,978,600	93 00	492,781,400	854,527,000	1,347,308,400
1957	832,034,200	86 00	513,799,600	849,657,500	1,363,457,100
1956	808,328,500	78 70	528,735,600	857,908,000	1,386,643,600
1955	797,802,800	69 80	539,281,400	870,056,500	1,409,337,900
1954	764,352,300	69 80	552,721,300	879,540,200	1,432,261,500
1953	708,592,800	70 70	553,576,400	874,611,000	1,428,187,400
1952	679,438,200	66 80	561,967,200	871,714,300	1,433,681,500
1951	653,933,800	62 80	567,459,600	865,727,200	1,433,186,800
1950	603,701,600	63 00	571,559,100	858,340,900	1,429,900,000
1949	559,609,400	56 80	587,733,300	871,384,700	1,459,118,000
1948	540,688,000	53 40	589,527,000	852,093,300	1,441,620,300
1947	530,418,400	46 50	588,353,400	821,685,700	1,410,039,100
1946	527,287,400	42 00	585,397,500	803,777,700	1,389,175,200
1945	527,200,600	42 50	585,772,400	746,096,000	1,331,868,400
1944	526,376,000	39 90	584,033,400	730,685,400	1,314,718,800
1943	525,588,700	41 00	598,210,600	726,529,400	1,324,740,000
1942	505,715,800	41 00	611,085,900	728,671,000	1,339,756,900
1941	499,181,300	39 60	622,946,100	718,191,400	1,314,137,500
1940	483,793,200	40 60	643,082,900	719,048,600	1,362,131,500
1939	482,281,000	39 90	695,919,500	706,242,200	1,402,161,700
1938	472,285,800	41 30	709,842,800	727,747,100	1,437,589,900
1937	468,872,100	38 70	728,161,900	742,243,200	1,470,405,100
1936	465,641,000	38 00	741,813,700	748,373,100	1,490,186,800
1935	465,724,500	37 00	759,123,900	758,262,800	1,517,386,700
1934	468,763,000	37 10	774,742,800	779,928,400	1,554,671,200
1933	469,838,800	32 80	803,035,900	848,936,900	1,651,972,800
1932	459,848,400	35 50	862,511,300	891,313,000	1,753,824,300
1931	450,873,300	31 50	882,010,500	932,777,800	1,814,788,300
1930	437,346,500	30 80	889,598,200	937,862,400	1,827,460,600

VALUATION OF TAXABLE LAND AND BUILDINGS, BY WARDS, 1966

WARD	Value Land	Value Buildings	Total Value
1	$12,728,800	$28,842,700	$41,571,500
2	13,046,100	22,352,200	35,398,300
3	150,959,600	161,632,200	312,591,800
4	26,104,100	58,115,500	84,219,600
5	60,683,600	117,709,100	178,392,700
6	28,645,700	54,652,100	83,297,800
7	9,011,200	20,589,600	29,600,800
8	9,798,400	16,587,600	26,386,000
9	10,201,300	9,605,900	19,807,200
10	5,107,800	13,299,300	18,407,100
11	6,304,600	17,587,100	23,891,700
12	6,346,200	15,942,700	22,288,900
13	6,992,600	20,832,800	27,825,400
14	9,524,900	32,221,000	41,745,900
15	4,884,900	16,975,500	21,860,400
16	9,324,400	29,855,200	39,179,600
17	8,801,400	26,356,000	35,157,400
18	14,776,300	62,931,100	77,707,400
19	9,080,300	26,805,700	35,886,000
20	14,464,500	59,543,000	74,007,500
21	20,398,800	62,075,200	82,474,000
22	12,464,900	43,863,200	56,328,100
Total	$449,650,400	$918,374,700	$1,368,025,100

AVERAGE VALUATIONS USED, FINANCIAL YEARS 1917–18 TO 1966

Financial Year	Basis, Three Years
1917–18	$1,568,290,365 69
1918–19	1,541,597,610 68
1919–20	1,518,938,942 75
1920–21	1,490,343,142 57
1921–22	1,526,365,954 67
1922–23	1,557,388,410 46
1923–24	1,606,575,806 95
1924–25	1,651,200,431 88
1925–26	1,720,250,701 60
1926	1,780,945,466 16
1927	1,841,057,566 16
1928	1,882,009,566 67
1929	1,909,255,300 00
1930	1,948,731,046 00
1931	1,973,091,133 33
1932	1,984,506,400 03
1933	1,945,584,733 00
1934	1,843,744,900 00
1935	1,744,959,500 00
1936	1,675,264,600 30
1937	1,631,106,175 00
1938	1,598,902,763 00
1939	1,570,885,561 00
1940	1,543,610,935 00
1941	1,514,947,672 33
1942	1,481,586,003 00
1943	1,460,074,903 00
1944	1,438,927,624 00
1945	1,428,381,963 00
1946	1,436,571,039 00
1947	1,459,013,321 06
1948	1,471,948,589 00
1949	1,500,576,133 00
1950	1,538,774,760 00
1951	1,578,935,227 00
1952	1,583,733,737 00
1953	1,580,293,053 00
1954	1,569,133,815 00
1955	1,589,835,787 00
1956	1,566,764,348 00
1957	1,538,650,276 00
1958	1,520,692,409 00
1959	1,504,639,094 00
1960	1,507,363,894 00
1961	1,529,703,369 00
1962	1,538,338,536 00
1963	1,560,357,995 00
1964	1,552,423,300 00
1965	1,553,591,900 00
1966	1,562,076,200 00

Note.—Commencing 1926 the financial year begins on January 1.

TAXES ON PROPERTY — DISTRIBUTION OF TAX RATE

Year	Real Estate	Personal Estate	Total	Rate Per $1,000		Total
				General Rate	School Rate	
1951	$90,004,131 04	$8,639,596 96	$98,643,728 00	$45 97	$16 83	$62 80
1952	95,769,924 20	9,340,944 60	105,110,868 80	53 71	13 09	66 80
1953	100,972,849 18	9,719,737 02	110,692,586 20	58 20	12 50	70 70
1954	99,971,852 70	9,382,132 10	109,353,984 80	57 40	12 40	69 80
1955	98,371,785 42	9,224,914 58	107,596,700 00	54 71	15 09	69 80
1956	109,128,851 32	10,322,638 28	119,451,489 60	61 43	17 27	78 70
1957	117,257,310 60	11,034,909 40	128,292,220 00	66 37	19 63	86 00
1958	125,299,681 20	11,931,862 80	137,231,544 00	72 60	20 40	93 00
1959	135,096,089 92	12,915,892 88	148,011,982 80	81 70	19 50	101 20
1960	134,608,972 82	12,969,404 75	147,578,377 57	81 00	19 70	100 70
1961	134,527,752 40	13,143,681 74	147,671,434 14	80 25	20 35	100 60
1962	132,013,164 56	13,283,649 46	145,296,814 02	78 00	21 80	99 80
1963	125,745,936 00	12,974,064 00	138,720,000 00	72 59	23 41	96 00
1964	132,167,275 72	13,540,724 28	145,708,000 00	75 92	23 88	99 80
1965	155,501,148 50	15,848,851 50	171,350,000 00	88 60	26 40	115 00
1966	138,170,535 10	14,086,510 40	152,257,045 50	76 57	24 43	101 00

NUMBER OF PROPERTY ITEMS ASSESSED IN 1966

WARD	Real Estate	Personal Estate	Water	Sewer Use	Betterments
1.....	6,397	479	723	731	153
2.....	3,214	242	568	537	2
3.....	3,625	4,698	656	455	0
4.....	2,255	414	702	557	0
5.....	3,505	1,673	826	589	0
6.....	4,125	387	759	678	15
7.....	3,765	241	745	571	70
8.....	2,542	261	597	568	14
9.....	2,592	382	945	916	9
10.....	2,203	131	453	398	7
11.....	3,299	175	736	662	61
12.....	2,444	155	1,081	986	19
13.....	3,190	320	804	682	58
14.....	5,058	411	1,541	1,271	4
15.....	3,138	140	667	545	27
16.....	5,284	511	761	666	233
17.....	4,993	327	863	750	92
18.....	13,613	437	1,580	1,303	1,493
19.....	5,127	267	769	607	151
20.....	12,114	520	1,283	879	798
21.....	2,644	466	820	523	51
22.....	5,240	373	930	622	214
Totals.....	100,367	13,010	18,709	15,496	3,471

SPECIAL ASSESSMENTS

Street, Sewer, and Sidewalk Assessments

Under the operation of the existing laws the following amounts were added to the tax list and included in warrants sent to the Collector of Taxes:

Assessment under Chapter 521, Acts of 1902, for "Laying Out and Construction of Highways and Sewerage Works Acts," for street construction, which were divided into not more than twenty equal parts, with interest, said interest being figured thirty days from date of commitment	$102,824 10
Assessment under Chapter 450, Acts of 1889, as amended by Chapter 371, Acts of 1912, for "Laying Out and Construction of Highways and Sewerage Works Acts," for sewers which were divided into not more than twenty parts, with interest, said interest being figured thirty days from date of commitment	42,213 15
Assessment under Chapter 437, Acts of 1893, as amended by Chapter 269, Acts of 1916, "In Relation to Sidewalks," which were divided into not more than twenty parts, with interest, said interest being figured thirty days from date of commitment	20,900 56
Total	$165,937 81
Assessment under Chapter 248, Acts of 1935 (General Laws, Chapter 40, Sections 42A to 42D), of 1965 Water Liens, added to taxes	1,618,566 68
Assessments under Chapter 311, Acts of 1961, authorizing the City of Boston "To Establish Annual Sewer Charge for the Use of Its Sewers"—General Laws, Chapter 80, Section 13, added to taxes	699,706 87
Grand Total	$2,484,211 36

RECAPITULATION OF EXEMPT PROPERTY, 1966

	Clause	Area	Land	Buildings	Total	ABC Returns
United States of America	1	$25,113,042	$39,041,100	$75,289,400	$114,330,500	—
Commonwealth of Massachusetts	2	206,879,086	110,773,700	120,116,700	230,890,400	—
Literary	31	32,148,536	23,332,900	109,333,000	132,665,900	$34,062,121 96
Benevolent	32	11,655,903	9,079,400	72,317,600	81,397,000	16,526,196 12
Charitable	33	8,974,368	5,315,700	38,059,700	43,375,400	8,383,048 98
Scientific	34	682,189	1,140,400	2,492,300	3,632,700	2,577,249 80
Temperance Societies, Inc.	35	1,450	2,200	3,800	6,000	200 00
Incorporated Organization of United States Veterans	5	420,228	231,500	482,000	713,500	107,930 51
Fraternal Societies	7	—	7,000	15,000	22,000	10,000 00
Religious Organizations	10	2,000	10,000	20,000	30,000	135,575 00
Houses of Religious Worship	11	15,743,335	12,780,800	33,459,600	46,240,400	590,743 66
Cemeteries	12	24,096,954	4,517,300	600,600	5,117,900	27,493 61
Special Clauses 16, 17, 18, 19, 20, 21	16–21	7,073,898	1,774,300	1,633,600	3,407,900	357,621 81
G. L., Chap. 160, Sec. 87, Railroads	22	334,822	45,200	—	45,200	—
Medical Service	23	19,947	398,900	2,101,100	2,500,000	1,201,410 30
Chap. 95, Acts 1960, K of C Clause 24	24	191,612	97,300	138,100	235,400	—
CITY OF BOSTON						
Schools	A	12,282,889	6,174,400	52,821,800	58,996,200	—
Fire	B	890,985	724,400	3,882,600	4,607,000	—
All Others	C	5,863,597	3,348,200	11,708,800	15,057,000	—
City Hall and Annex	D	376,151	3,592,300	12,665,700	16,258,000	—
City of Boston Parking Areas (Commonwealth Lease to City)	D2	740,952	4,801,500	257,800	5,059,300	—
City of Boston Parks and Playgrounds	F	86,691,640	84,430,300	5,843,600	90,273,900	—
Libraries	I	304,914	2,271,600	3,135,300	5,406,900	—
Foreclosures	J	10,800,740	3,103,700	2,003,800	5,107,500	—
Boston Housing Authority	K	22,450,021	9,352,700	93,143,900	102,496,600	—
Health	L	342,897	273,700	977,900	1,251,600	—
Hospitals	M	2,928,710	1,013,700	11,101,900	12,115,600	—
Institutions	N	12,186,995	1,684,700	8,712,700	10,397,400	—
Redevelopment Authority	O	7,952,184	19,570,200	8,399,000	27,969,200	—
Chapter 121A	OO	1,723,143	4,887,600	64,071,100	68,958,700	—
Police	P	296,234	826,800	2,963,600	3,790,400	—
Printing	R	18,830	94,200	265,800	360,000	—
Public Buildings and Off Street Parking	S	834,554	6,190,700	8,127,900	14,318,600	—
Public Works Department	T	7,816,583	2,117,000	7,536,900	9,653,900	—
Welfare	U	53,185	156,900	874,300	1,031,200	—
GRAND TOTAL		$507,892,574	$363,162,300	$754,556,900	$1,117,719,200	$63,979,591 75

RECAPITULATION OF EXEMPT PROPERTY, 1966

Ward	Area	Land	Buildings	Total	Items
1	124,267,319	$45,548,500	$70,704,200	$116,252,700	334
2	13,223,990	20,021,100	28,743,600	48,764,700	527
3	12,766,520	74,282,400	107,027,500	181,309,900	673
4	13,966,817	30,077,800	158,861,700	188,939,500	287
5	14,040,356	88,444,700	24,876,100	113,320,800	363
6	27,317,268	25,696,500	44,146,400	69,842,900	340
7	16,299,504	4,980,400	14,550,300	19,530,700	177
8	7,639,972	6,110,800	30,374,000	36,484,800	422
9	4,892,558	4,579,600	9,012,800	13,592,400	1,153
10	10,302,692	4,252,100	42,081,100	46,333,200	235
11	6,469,941	2,559,500	9,709,800	12,269,300	549
12	27,938,442	4,650,500	24,266,200	28,916,700	524
13	18,184,066	5,038,600	22,728,300	27,766,900	210
14	16,092,422	3,921,700	22,313,500	26,235,200	192
15	1,987,766	716,400	2,157,900	2,874,300	79
16	12,269,349	3,030,000	13,141,500	16,171,500	216
17	7,934,354	1,306,900	7,325,600	8,632,500	129
18	51,175,255	3,724,400	18,553,800	22,278,200	594
19	23,667,618	5,848,300	18,129,000	23,977,300	208
20	51,349,334	6,744,000	13,912,200	20,656,200	584
21	18,784,115	11,386,500	48,125,900	59,512,400	112
22	27,322,916	10,241,600	23,815,500	34,057,100	252
Grand Total	507,892,574	$363,162,300	$754,556,900	1,117,719,200	8,160

AGGREGATES OF EXEMPT VALUATIONS

Real Estate Exempted from Taxation in Boston for the Years 1964–1966 by Class of Exemption Shown in Tabulation

CLASS	1966	1965	1964
United States of America	$114,330,500	$110,488,000	$114,914,000
Commonwealth of Massachusetts . .	230,890,400	215,919;100	207,610,900
City of Boston	453,109,000	426,877,900	380,887,000
Houses of Religious Worship and Religious Organizations	46,270,400	44,795,800	43,896,200
All others (includes literary, charitable, benevolent institutions, and all other exempt property not separately listed) .	273,118,900	256,114,200	242,411,400
Totals	1,117,719,200	1,054,195,000	$989,719,500

Those public housing parcels listed in the name of the United States of America are included in the "Aggregates of Exempt Property" in table listed "United States of America," and those assessed to "Boston Housing Authority" are listed in the table under "City of Boston."

MOTOR VEHICLE EXCISE

The motor vehicle excise was originally created by the passage of Chapter 379 of the Acts of 1928, which law became effective as of January 1, 1929. This act provided that an excise should be assessed on all registered motor vehicles, in lieu of the local tax formerly assessed on this class of property. This law became Chapter 60A of the General Laws.

This excise, per Acts of 1960, Chapter 758, is levied at a fixed state rate of $66.00 per thousand and valuations at which these vehicles are assessed are determined by the State Tax Commissioner and forwarded to all assessors of the various cities and towns throughout the Commonwealth. All valuations are therefore uniform.

RECAPITULATION OF MOTOR VEHICLE AND TRAILER EXCISE ASSESSED IN THE CITY OF BOSTON FOR THE YEAR 1966

Commitment	Date of Commitment	Number	Value	Excise
1966 Levy:				
First	Feb. 15, 1966	21,865	$18,324,240	$1,209,399 84
Second	March 16, 1966	32,408	22,996,530	1,517,770 98
Third	March 31, 1966	21,936	16,003,487	1,056,232 18
Fourth	April 14, 1966	11,427	9,040,260	596,658 78
Fifth	April 27, 1966	13,193	8,804,805	581,117 31
Sixth	May 13, 1966	17,338	12,103,510	798,831 86
Seventh	June 3, 1966	12,055	8,424,910	553,935 78
Eighth	July 22, 1966	18,431	22,432,338	1,248,952 13
Ninth	August 8, 1966	1,074	799,350	48,363 34
Tenth	Sept. 7, 1966	10,797	13,032,125	757,696 97
Eleventh	Nov. 22, 1966	7,493	8,588,195	467,089 39
Twelfth	Dec. 28, 1966	15,691	17,895,439	701,830 87
Thirteenth	Jan. 3, 1967	16,166	19,296,310	437,562 30
Fourteenth	Feb. 15, 1967	4,067	4,874,275	97,990 60
Fifteenth	April 21, 1967	3,451	4,869,228	96,321 64
		207,392	$187,485,002	$10,169,753 97

The State Department of Taxation instituted a new procedure in 1963 for the billing of Motor Vehicle Excise in accordance with a 1962 Act of the Massachusetts Legislature.

At a charge of fifteen cents per item the Registry of Motor Vehicles supplied a bill, demand and Assessor's copy, and a commitment sheet and Assessor's valuation list.

MOTOR VEHICLE EXCISE TAX, 1931 TO 1966

Year	Number of Motor Vehicles Assessed	Amount of Tax	Tax Rate
1931	112,228	$903,360 22	$29 25
1932	97,122	767,368 93	29 92
1933	89,789	628,922 09	31 55
1934	90,785	606,561 91	32 14
1935	95,107	660,326 21	33 06
1936	106,819	779,183 87	33 38
1937	111,782	900,576 04	34 62
1938	108,367	882,498 89	35 15
1939	114,189	914,089 49	35 90
1940	120,792	1,013,768 21	36 40
1941	128,342	1,211,379 84	36 80
1942	99,403	934,767 22	36 46
1943	87,369	603,744 70	36 33
1944	86,949	441,618 65	35 85
1945	89,459	355,486 51	35 60
1946	108,550	576,263 10	35 40
1947	124,143	1,148,879 91	36 23
1948	132,901	1,626,886 39	38 07
1949	147,604	2,248,090 78	41 32
1950	166,351	2,875,962 79	44 16
1951	171,469	3,330,635 28	46 85
1952	169,872	3,359,024 55	48 25
1953	179,236	3,723,396 69	50 42
1954	181,171	4,083,913 95	51 86
1955	195,894	4,935,600 15	53 37
1956	193,364	5,407,426 05	54 43
1957	193,263	5,694,881 87	57 10
1958	187,020	5,679,550 60	60 25
1959	188,393	6,223,247 18	64 13
1960	198,357	7,156,025 76	66 96
1961	202,515	7,553,739 78	66 00
1962	205,963	8,104,557 39	66 00
1963	207,627	8,642,967 32	66 00
1964	207,462	8,865,440 05	66 00
1965	207,804	9,453,132 26	66 00
1966	207,392	10,169,753 97	66 00

TABLE OF ABATEMENTS GRANTED, 1955—1966

Levy Year	Tax Rate	Abated 1966	Value Abated	Abated 1965	Value Abated	Abated 1964	Value Abated	Abated 1963	Value Abated	Abated 1962	Value Abated
1966.....	$101 00	$4,170,030 43	$41,287,430								
1965.....	115 00	2,731,779 00	23,754,600	$4,929,532 50	$42,865,500						
1964.....	99 80	514,159 62	5,151,900	3,184,618 00	31,910,000	$2,438,213 80	$24,431,000				
1963.....	96 00	239,952 00	2,499,500	1,173,417 60	12,223,100	1,373,068 80	14,302,800	$3,152,832 00	$32,842,000		
1962.....	99 80	92,554 52	927,400	809,877 00	8,115,000	1,173,827 64	11,761,800	1,520,707 49	15,237,550	$1,516,860 20	$15,199,000
1961.....	100 60	79,353 28	788,800	345,218 96	3,431,600	595,682 78	5,921,300	1,045,973 41	10,397,350	2,000,078 90	19,881,500
1960.....	100 70	62,323 23	618,900	335,089 32	3,327,600	370,082 57	3,675,100	1,014,975 44	10,079,200	1,122,996 33	11,151,900
1959.....	101 20	35,106 28	346,900	481,580 44	4,758,700	128,685 92	1,271,600	293,459 76	2,899,800	747,948 96	7,390,800
1958.....	93 00	632 40	6,800	23,928 90	257,300	60,291 90	648,300	432,766 20	4,653,400	148,660 50	1,598,500
1957.....	86 00	412 80	4,800	2,554 20	29,700	31,149 20	362,200	268,569 40	3,122,900	19,246 80	223,800
1956.....	78 70	—	—	1,385 12	17,600	74,221 97	943,100	110,022 60	1,398,000	3,533 63	44,900
1955.....	69 80	—	—	307 12	4,400	64,509 16	924,200	94,125 30	1,348,500	1,577 48	22,600

Chapter 808, Acts of 1963, created a new exemption under Chapter 59, Section 5, known as Clause 41st, becoming effective January 1, 1964, and providing for an exemption of up to $4,000 in valuation for certain elderly persons.

LIST OF ASSESSORS—1966

Francis X. Cuddy, *Commissioner of Assessing*
Edmond J. Donlan, *Associate Commissioner*
David J. Saliba, *Associate Commissioner*
John P. Doherty, *Executive Secretary*

Board of Review

Paul J. Oswald, *Chairman*
Louis Levine, *Member*
Helen M. Sullivan, *Member*

Deputy Assessor

George F. Cronin

District Directors

James P. Buckley
Louis M. Gropman
Maurice F. Joyce
Emmett J. Kelly
John J. Riley
Bernard F. Shadrawy

Supervisors of Assistant Assessors

Timothy J. Callahan
George Mitchell
Harold L. Vaughan

Assistant Assessors

Anthony Broderick
James J. Byrne
Edward J. Carroll
Leonard W. Dolan
John F. Driscoll
Joseph M. Farrell
Paul Gerardi
Alexander Gillis
John J. Herrity
Edward L. Hopkins
Frederick J. McAnulty
John D. McLeod
Charles J. Mehegan
John D. Moore
Warren R. Moore
Willard F. O'Brien
Matthew J. Peters
Alfred J. Turner
Edward Wexler

Gladys E. Mikalonis, *Senior Administrative Assistant*
Henry P. Ireland, *Head Administrative Clerk*
John A. Sharkey, *Senior Appraisal Engineer*

City of Boston
Printing Section

[Document 5–1967]

ANNUAL REPORT

OF THE

BOSTON RETIREMENT BOARD

FOR THE YEAR ENDING DECEMBER 31, 1966

Boston, January 31, 1967.

Hon. John F. Collins,
Mayor of Boston.

Dear Sir:

In accordance with section 20 of chapter 521 of the Acts of 1922 and section 20 (5) (i) of chapter 658 of the Acts of 1945, the Boston Retirement Board respectfully submits a combined annual report for the year ending December 31, 1966.

The Retirement Board is composed of three members, Michael A. DeSimone, appointed by the Mayor, City Auditor John T. Leonard (*ex officio*), and Thomas J. McGrimley, elected by the membership. Mr. McGrimley is chairman. The City Treasurer is the custodian of the funds, and Mr. Paul L. Carty is secretary and executive officer.

SECTION I

STATE-BOSTON RETIREMENT SYSTEM

With the acceptance by the Mayor and the City Council on June 5, 1946, of chapter 658 of the Acts of 1945, as amended by chapter 166 of the Acts of 1946, the State-Boston Retirement System for employees of the City of Boston and County of Suffolk was established on October 1, 1946.

By the operation of that law, persons entering the employment of the City of Boston and County of Suffolk after September 30, 1946, whose compensation is paid by the City of Boston, automatically became members of the State-Boston Retirement System, unless ineligible under its provisions, and the Boston Retirement System, which was established on February 1, 1923, by chapter 521 of the Acts of 1922, was closed to new members.

Every person whose employment began prior to October 1, 1946, whether he was a member of the Boston Retirement System or had other pension rights or no pension rights at all, was given an opportunity, under certain conditions of make-up payments, to join the State-Boston Retirement System during the three-month period between October 1, 1946, and December 31, 1946.

By chapter 520 of the Acts of 1947 the employees were given an additional year and a half to join the State-Boston Retirement System.

By chapter 355 of the Acts of 1950 the State-Boston Retirement System was reopened for a sixty-day period, for another period of sixty days by chapter 379 of the Acts of 1952, and for another ninety-day period by chapter 684 of the Acts of 1954.

Chapter 391 of the Acts of 1958 reopened the State-Boston Retirement System, effective October 1, 1957, and provided for the acceptance of membership for non-members and Boston Retirement System members for an indefinite period.

The following tables show in detail the receipts and payments of the STATE-BOSTON RETIREMENT SYSTEM for the fiscal year ending December 31, 1966.

THE STATE-BOSTON RETIREMENT SYSTEM

RECEIPTS

Cash balance as of December 31, 1965	$1,659,520 86
Members' contributions	6,551,644 23
Members' make-up payments	267,214 23
Interest on investments	4,308,537 64
Interest on bank deposits	11,156 23
Received from other governmental units:	
a/c Section 3(8) (c), Chapter 32, G. L.	64,853 46
a/c Section 7(4) (b), Chapter 32, G. L.	12,377 45
Teachers' Retirement System	7,449,032 76
City of Boston appropriation to Pension Fund	10,434,000 00
Boston Housing Authority appropriation to Pension Fund	374,070 00
Boston Redevelopment Authority appropriation to Pension Fund	273,060 00
Massachusetts Turnpike Authority appropriation to Pension Fund	18,870 00
Appropriation to Workmen's Compensation Fund	3,770 97
Appropriation to Expense Fund	136,294 92
Recredit of annuities, pensions, and refunds	28,283 65
Received from securities matured	14,834,581 28
Received a/c Section 91a, Chapter 32, G. L.	29,680 54
Total receipts	$46,456,948 22

PAYMENTS

Annuities	$1,963,415 10
Annuities — Option "B"	248,706 08
Pensions	13,440,384 08
Refunds	1,689,571 63
Securities purchased	22,922,707 52
Interest paid on securities purchased	22,314 29
Expenses	158,066 72
Paid to other governmental units:	
a/c Section 3(8) (c), Chapter 32, G. L.	119,912 81
Total payments	$40,565,078 23
Cash balance, December 31, 1966	5,891,869 99
Total	$46,456,948 22

CASH AND SECURITIES, DECEMBER 31, 1966

Cash	$5,891,869 99	
U. S. Treasury Bills	8,823,338 74	
Deposit in Savings Banks	250,000 00	
Account receivable — Expense Fund	18,204 66	
Accrued interest receivable	1,097,757 08	
		$16,081,170 47
Securities—Bonds		106,746,555 56
Total		$122,827,726 03

TOTAL ASSETS

Annuity Savings Fund	$73,421,235 85	
Annuity Reserve Fund	21,547,279 19	
Pension Fund (Regular and Sec. 12B)	27,523,713 12	
Military Service Credit Fund	335,497 87	
Total		$122,827,726 03

INFORMATION RELATIVE TO PROVISIONS OF THE STATE-BOSTON RETIREMENT SYSTEM

Conditions for Retirement

(Member in Service)

1. Superannuation Retirement—At any time between ages fifty-five and seventy, or at any time before age fifty-five after having completed twenty or more years of creditable service.

2. Compulsory Retirement—Group I, last day of the month in which the member attains age seventy. Officials and general employees including clerical, administrative, and technical workers, laborers, mechanics, and all others not otherwise classified.

Group II, last day of the month in which the member attains age sixty-five. Members of Police and Fire Departments not classified in Group I. Members whose regular and major duties require them to have the care and custody of prisoners or insane persons or of defective delinquents.

3. Ordinary Disability—A member of the retirement system who has not attained age fifty-five and who has completed fifteen or more years of creditable service, or a member who is a veteran, as defined by law, who has completed ten or more years of creditable service, and while under the maximum age for his group, may be retired by the Retirement Board subject to whatever proof of disability it may require. Such a member must be *permanently* incapacitated for further duty.

4. Accidental Disability—In order to be eligible for retirement under this provision a member must be totally and permanently incapacitated for further duty through an injury sustained or a hazard undergone in the performance of his duties, before attaining the maximum age for his group, and retirement will be allowed only if (a) notice was given to the Retirement Board within ninety days of the occurrence or (b) application for such retirement is filed within two years of the occurrence or (c) the member received workmen's compensation for the same injury or, if a member of Group II, a record of the injury is on file in his department. Such a member must be *permanently* incapacitated for further duty.

In case of application for either form of disability retirement, a physician's report stating the nature of the disability, its cause and likelihood of being permanent, should accompany the application.

Determination of eligibility for either form of disability retirement is made by a medical panel consisting of a physician appointed by the State Commissioner of Public Health, one appointed by the Retirement Board, and the third representing the employee member. The Retirement Board will act upon the recommendation of this panel.

Re-examination of Members Retired for Disability

The Retirement Board may require the re-examination at stated intervals of any member under age sixty previously retired for disability. If the re-examination shows that the retired member is engaged or able to engage in a gainful occupation, the amount of his allowance may be reduced. If the member's physical condition after such examination permits, the Retirement Board may order his reinstatement with the approval of the head of his department.

Report of Income

In accordance with chapter 684 of the Acts of 1958, all members retired due to disability shall report to the retiring authority any income received from gainful occupation. The law further provides that if the income from gainful occupation added to the pension payment exceeds the regular compensation which would have been paid to the member had he continued in service, such excess shall be refunded to the Retirement Board.

Service Retirement Allowance

Upon retirement at age fifty-five or over, the retirement allowance is based on age, number of years of creditable service, and salary. An additional sum of $15 per year, or any fraction thereof, not to exceed $300, is allowed if the member is a veteran. In no event shall

the retirement allowance exceed 80 percent of either the highest five-consecutive-year average or the highest two-consecutive-year average salary, whichever is applicable in individual cases.

Ordinary Disability Retirement Allowance

Upon retirement after ten or more years of creditable service a member who is a veteran will be paid a retirement allowance which consists of a pension equal to one half of the regular compensation for one year immediately preceding date of retirement, plus an annuity based on his accumulated deductions.

Upon retirement after fifteen or more years of creditable service but at an age under fifty-five years, a non-veteran will receive a retirement allowance based on years of creditable service and salary, without regard to age of the member but on a basis of age fifty-five.

Accidental Disability Retirement Allowance

Retirement allowance paid under this provision consists of a pension equal to two thirds of the annual rate of regular compensation on the date of the accident or the average rate of the last twelve months during which regular compensation was received, whichever is greater. In addition, $312 per annum is payable for each dependent child under age eighteen, or for each child over age eighteen, if unmarried and physically or mentally incapacitated from earning; plus an annuity based on the member's accumulated deductions, providing that such pension and annuity shall not increase the total allowance to more than the annual rate on which the pension is based.

Termination Retirement Allowance

Any member who upon completing twenty or more years of creditable service before attaining age fifty-five resigns or voluntarily terminates his service may receive a superannuation retirement allowance.

Such superannuation retirement allowance is determined by the age and contributions of the member.

Any member who after attaining age fifty-five resigns, fails of re-election, fails of reappointment, or is removed or discharged from his office or position without moral turpitude on his part, or any such member whose office or position is abolished, may receive a superannuation retirement allowance.

Such retirement allowance is calculated on the basis of age, years of creditable service, and salary.

Any member, after completing twenty or more years of creditable service, whose office or position is abolished and any member who has completed thirty or more years of creditable service before attaining age fifty-five may receive a retirement allowance.

Such retirement allowance consists of a pension equal to at least one third of the highest two consecutive years' average salary, plus an annuity based on his age and accumulated deductions.

Options at Retirement

Option (*a*): Retirement allowance under this option is the largest amount possible and payments cease at death.

Option (*b*): Retirement allowance under this option contains a refund annuity and is smaller than Option (*a*). This allowance is so calculated that in the event of death before the total payments under the annuity portion of the allowance equals the amount of the accumulated total deductions to the member's credit at the date of retirement, the balance is paid to the beneficiary.

Option (*c*): Retirement allowance under this option is smaller than Option (*a*) and is so calculated that upon the death of the member two thirds of such smaller allowance is payable to the beneficiary. This allowance is so calculated that the age and sex of the beneficiary will affect the amount. Such beneficiary may be the spouse, child, father, mother, brother, or sister. If the beneficiary dies before the effective date of retirement, member may make a new election of either of the three options. After the retirement allowance becomes effec-

tive, the death of the beneficiary, before the death of the member, elected under Option (*c*) does not alter the allowance.

Any member retired for either ordinary or accidental disability may elect to receive his retirement allowance paid in accordance with Option (*a*) or Option (*b*).

No payment shall be made if a retirement allowance is computed to be less than $360 per year. In such cases a member will receive a refund of his total deductions and interest.

If any retirement allowance is computed to be more than $360 but less than $600 per year, the member may elect to receive the retirement allowance or a cash refund of his total deductions and interest.

If any retirement allowance is computed to be more than $600 per year, the retirement allowance must be paid.

Other Beneficiaries

Other beneficiaries who are eligible to receive a survivorship allowance are: child, father, mother, brother, or sister, providing one is named on a prescribed form and such form is on file at the Retirement Board at the time of the death of the member in service.

A member may name any person as beneficiary to receive a lump sum payment. The lump sum payment shall include the total contributions made by the member and the interest applied thereto.

Accidental Death Benefit

Upon proper proof that any member in service died as the natural and proximate result of a personal injury sustained or a hazard undergone as a result of and in the performance of his duties, without serious and wilful misconduct on his part, the Board shall grant accidental death benefits to his beneficiary or beneficiaries, as the case may be.

The allowance granted under this section consists of a pension equal to two thirds of the annual rate of regular compensation on the date of such injury or equal to two thirds of the average annual rate of regular compensation

for the twelve-month period for which he last received regular compensation immediately preceding the date of death, whichever is greater, and an additional pension at the rate of $312 yearly for each dependent child under age eighteen, or if over said age and physically or mentally incapacitated for earning.

In no event shall the total yearly amount of pension exceed the annual rate on which the pension is based.

In addition, a lump sum payment of the member's total contributions and interest shall be paid to his surviving beneficiary or beneficiaries entitled thereto.

Refunds

Upon withdrawal because of resignation or dismissal at any time before attaining age fifty-five years, a member shall receive a refund of his total contributions and interest, or, if otherwise eligible, a retirement allowance.

Veterans

A veteran, as defined by the retirement statutes, who was employed before July 1, 1939, and has a total period of thirty years in the aggregate, shall, at his own request, with the approval of the retiring authority, be retired from active service at 65 percent of the highest annual rate of compensation, including any bonuses or temporary wage increase and including any maintenance allowance payable to him while he was holding the grade held by him at his retirement, and payable from the same source.

A veteran, as stated above, who has less than thirty years of service and who becomes incapacitated for further active service shall be retired at one half of the highest annual rate of compensation, including any bonuses, or temporary wage increase, and including any allowance for maintenance, payable to him while he was holding the grade held by him at his retirement and payable from the same source; provided he had been in said service for at least ten years, with a further allowance of 1 percent of said annual compensation for each additional year of service, but not to exceed 65 percent in any case.

In addition, the veteran shall be refunded the amount of his total contributions and interest.

The above sections apply also to members of the Boston Retirement System and those veterans who are members of the Non-Contributory System.

Financing

Contributions made by members of the State-Boston Retirement System are at the rate of 5 percent of salary, not including overtime or bonuses. Additional contributions may be made at the rate of 5 percent of salary, not to exceed a salary of $3,600 per year.

All assets of the State-Boston Retirement System are held in one of the five following funds: annuity savings fund, annuity reserve fund, pension fund, special fund for military service credit, and the expense fund.

The annuity savings fund is the fund providing for the accumulation of the regular deductions, additional deductions, and make-up payments of the members of the system, and to which regular interest is transferred to be credited to the account of each member.

Annuity reserve fund is the fund to which the accumulated total deductions and interest of a member are transferred from his account in the annuity savings fund when a retirement allowance becomes effective for the member. Also transferred to this fund are any amounts standing to the credit of the member in the special fund for military service. The total amounts so transferred on account of any member shall thereby establish the initial annuity reserve for the annuity portion of his retirement allowance.

Pension fund is the fund into which go all amounts appropriated from the city for the purpose of providing for the cost of operation of the system exclusive of the administration except those amounts as may be appropriated for the special fund for military service credit. All pensions to members or to beneficiaries are paid from this fund.

The special fund for military service credit is the fund establishing the amounts which would have been paid

into the system as regular deductions by members thereof on military leaves of absence had these members remained in the active service of the City of Boston.

The expense fund is the fund to which is credited the amount appropriated for any fiscal year for the purpose of providing for the payment of all expenses of administration of the system for the fiscal year and from which all such expenses are paid.

Statistical Data

During the year the Board retired 542 members from active service; of this number 403 were for service, 1 was a termination allowance, 22 for ordinary disability and 55 for accidental disability. Survivorship allowances amounted to 48, and 12 accidental death benefits were granted.

The number of withdrawals from membership was 1,611, of which 542 were retirements, 912 were due to resignations, dismissals, and transfers to other retirement systems, 58 were due to veteran retirements, and 77 were due to death.

Members enrolled in the system during 1966 amounted to 2,381, of which 29 were former members of the Boston Retirement System who joined the State-Boston Retirement System in accordance with Chapter 391 of the Acts of 1958. This brought the net amount of active members to 21,801.

The amount of cash refunded as a result of resignations, dismissals, deaths, veteran retirements, and transfers to other systems throughout the Commonwealth was $1,689,571.63 for the fiscal year ending December 31, 1966.

Active Membership in the State-Boston Retirement System

Year	Clerks		Laborers		Firefighters	Policemen	Teachers		Total
	Male	Female	Male	Female			Male	Female	
1954	2,182	3,221	4,401	1,440	1,888	2,281	991	2,255	18,659
1955	2,254	3,257	4,521	1,550	1,904	2,336	1,030	2,243	19,095
1956	2,341	3,337	4,635	1,658	1,901	2,385	1,033	2,202	19,492
1957	2,355	3,302	4,680	1,691	1,915	2,412	1,032	2,188	19,575
1958	2,391	3,337	4,671	1,697	1,941	2,434	1,066	2,169	19,706
1959	2,393	3,494	4,810	1,721	1,930	2,495	1,142	2,375	20,350
1960	2,303	3,459	4,556	1,572	1,896	2,471	1,210	2,434	19,901
1961	2,276	3,455	4,533	1,528	1,883	2,498	1,242	2,442	19,847
1962	2,233	3,481	4,461	1,519	1,865	2,417	1,287	2,457	19,720
1963	2,220	3,433	4,355	1,457	1,869	2,406	1,365	2,604	19,709
1964	2,274	3,697	4,431	1,450	1,871	2,418	1,462	2,750	20,353
1965	2,375	3,840	4,556	1,520	1,874	2,343	1,574	2,933	21,015
1966	2,532	4,318	4,494	1,486	1,886	2,374	1,633	3,078	21,801

(The above are net, i.e., after withdrawals and retirements)

Deaths Among Active Members of the State-Boston Retirement System

Year	Clerks		Laborers		Firefighters	Policemen	Teachers		Total
	Male	Female	Male	Female			Male	Female	
1955	6	7	21	5	0	1	0	1	41
1956	11	13	30	4	1	1	0	7	67
1957	13	6	19	7	0	0	4	2	51
1958	13	13	26	16	1	1	1	5	76
1959	7	14	20	8	0	0	3	10	62
1960	7	16	31	12	2	1	3	8	80
1961	3	8	25	9	1	2	3	6	57
1962	8	16	12	9	0	2	2	6	55
1963	13	14	20	8	0	2	2	8	67
1964	17	15	11	0	1	2	2	6	54
1965	10	15	15	8	2	2	0	6	58
1966	13	15	27	11	0	2	4	5	77

Withdrawals Among Active Members of the State-Boston Retirement System

Year	Clerks		Laborers		Firefighters	Policemen	Teachers		Total
	Male	Female	Male	Female			Male	Female	
1955	85	279	108	31	20	30	7	14	574
1956	101	264	174	66	9	51	12	23	700
1957	95	279	174	74	13	58	22	31	746
1958	97	281	209	65	8	32	14	31	737
1959	97	239	141	97	3	9	9	45	640
1960	203	326	213	89	14	27	18	67	957
1961	120	271	133	41	11	17	36	53	682
1962	132	312	137	36	15	25	17	59	733
1963	136	310	126	35	4	21	20	62	714
1964	123	273	46	27	3	24	16	41	553
1965	143	354	134	27	4	12	26	77	777
1966	157	316	162	122	3	19	50	141	970*

* Includes 58 Veterans' Retirements

Number of Employees Retired from the State-Boston Retirement System, by Groups

Year	Clerks		Laborers		Firefighters	Policemen	Teachers		Total
	Male	Female	Male	Female			Male	Female	
1955	44	60	80	43	37	27	22	77	390
1956	37	55	69	30	24	33	27	61	336
1957	30	66	73	32	28	35	17	74	355
1958	42	63	85	35	15	21	23	106	390
1959	44	61	87	46	17	26	14	73	268
1960	60	73	100	63	22	42	29	77	466
1961	67	88	101	68	32	37	11	81	485
1962	55	74	95	64	28	64	24	80	484
1963	52	73	91	66	22	62	17	66	449
1964	55	81	108	68	28	39	23	90	492
1965	43	80	113	59	32	65	12	84	488
1966	47*	86	108	75	38	58	26	105	543*

* Includes 1 Member Group 2

Number of Retired Members on Roll as of December 31, 1966, by Groups and Causes of Retirement

Year	Clerks		Laborers		Firefighters	Policemen	Teachers		Total
	Male	Female	Male	Female			Male	Female	
Superannuation	328	813	472	532	20	158	190	1,090	3,603
Termination	8	32	6	2	0	2	4	20	74
Survivorship	197	18	282	7	22	74	83	15	698
Ordinary Disability	27	9	110	7	23	28	2	5	211
Accidental Disability	16	7	47	19	237	209*	1	0	536
Accidental Death Benefit	3	0	9	0	59	71	1	0	143
Totals	579	879	926	567	361	542	281	1,130	5,265

* Includes 2 Policewomen

Boston Housing Authority

Under the provisions of Chapter 507 of the Acts of 1948, the employees of the Boston Housing Authority became eligible for membership in the State-Boston Retirement System as provided by sections 1–28 of Chapter 32 of the Massachusetts General Laws.

During the year the Board retired 19 male members and 4 female members due to superannuation, 4 for accidental disability, 1 for ordinary disability, and 9 survivorship allowances were granted.

Withdrawals from membership amounted to 23.

New members enrolled during 1966 amounted to 45, bringing the net number of active members to 871.

The amount of cash refunded as a result of resignations and deaths was $18,389.86.

Boston Redevelopment Authority

Chapters 150 and 415 of the Acts of 1957 established the Boston Redevelopment Authority and further provided employees who transferred from the Boston Housing Authority and other eligible employees membership in the State-Boston Retirement System under the provisions of sections 1–28 of Chapter 32 of the Massachusetts General Laws.

During the year 147 new members were employed.

Withdrawals from membership amounted to 76, including 10 members who transferred to other retirement systems, leaving a total net membership of 459. The amount of cash refunded due to resignations and transfers was $62,888.82 for the year ending December 31, 1966.

Massachusetts Turnpike Authority

Chapter 598 of the Acts of 1958 provided for the transfer of the Sumner Tunnel from the City of Boston to the Massachusetts Turnpike Authority. All employees who were members of the Boston Retirement System or of the State-Boston Retirement System on the date of the transfer retained all their retirement rights. Any person who became an employee of the Massachusetts Turnpike Authority after said date of transfer was not eligible for membership.

During the year 1 member resigned, 1 member died, 3 members retired, 2 survivorship allowances were granted, 2 members transferred to other retirement systems, and 2 veterans were retired. This brought the net active membership to 36.

The amount of cash refunded due to resignation, deaths, and transfers was $10,293.43 for the year ending December 31, 1966.

BOSTON HOUSING AUTHORITY MEMBERSHIP IN THE STATE-BOSTON RETIREMENT SYSTEM AS OF DECEMBER 31, 1966

	Members in Service		Total Membership
	Male	Female	
Active membership as of Dec. 31, 1965	776	110	886
Enrolled during 1966	26	19	45
	802	129	931
Deduct:			
Deaths	1	0	1
Withdrawals	14	8	22
Retirements for:			
Superannuation	19	4	23
Ordinary disability	1	0	1
Accidental disability	4	0	4
Survivorship	9	0	9
Total deductions	48	12	60
Net active membership as of Dec. 31, 1966	754	117	871
Net inactive membership as of Dec. 31, 1965	164	20	184
Retirements for:			
Superannuation	19	4	23
Ordinary disability	1	0	1
Accidental disability	4	0	4
Survivorship	9	0	9
Total retirements	33	4	37
Retirements terminated:			
By death	1	0	1
Net inactive membership as of Dec. 31, 1966	196	24	220
Net active and inactive membership as of December 31, 1966	950	141	1,091

SECTION II

BOSTON RETIREMENT SYSTEM

Prior to February 1, 1923, there were in force a number of non-contributory retirement plans for employees of the City of Boston and the County of Suffolk. These provided for veterans, laborers, firefighters, policemen, police matrons, school teachers, school janitors, attendance officers, prison officers, court officers, probation officers, and judges.

Chapter 521 of the Acts of 1922 created on February 1, 1923, a system of retirement for employees of the City of Boston and County of Suffolk. This system became known as the Boston Retirement System.

The system went into effect on February 1, 1923, and was optional for all persons who were in the employ of the City of Boston and County of Suffolk on that date. All employees who were not eligible for a pension under any existing law became members, without any action on their part, unless they waived this right. All persons who became employees after February 1, 1923, became members of the Boston Retirement System and could not receive any other pension or retirement allowance from the city or county. In order to secure credit for service prior to February 1, 1923, employees must have become members within one year after February 1, 1923.

INFORMATION RELATIVE TO PROVISIONS OF THE BOSTON RETIREMENT SYSTEM

Superannuation Retirement

A member reaching the age of sixty years may be retired on his own request, or on the request of the head of his department; and at the age of seventy he is automatically retired.

Upon retirement, a member receives a retirement allowance which will consist of an annuity based on the value of his accumulated deductions, and, in addition, a pension provided by the city which will be equal to

the annuity, but the city's part or pension shall not exceed one half of the employee's average salary for five years immediately preceding retirement.

If a member has been an employee for a period of fifteen or more years, the total retirement allowance shall not be less than $480 a year.

Ordinary Disability Retirement

For ordinary disability, due to any cause except an accident occurring during the performance of duty, a member under age sixty who has completed fifteen years of service in the city or county may be granted a retirement allowance.

The retirement allowance consists of an annuity based on the value of his accumulated deductions, and, in addition, a pension equal to nine tenths of the pension which the city would have granted if the member had remained in service until sixty years of age without an increase in salary.

Medical Board

The Medical Board consists of three physicians, a surgeon, a medical practitioner, and a neurologist. The Medical Board is appointed by the trustees of the Boston City Hospital on nominations made by the senior medical staff. The Medical Board shall arrange for and pass upon all medical examinations and report in writing to the Retirement Board its conclusions and recommendations thereon.

Accidental Disability Retirement

If a member becomes disabled as the result of an accident occurring in the performance of duty, regardless of age and length of service, he may be granted a retirement allowance.

The retirement allowance consists of an annuity based on the value of his accumulated deductions and, in addition, a pension of such an amount as will, together with the annuity, be equal to three fourths of the annual compensation received by him during the year immediately preceding the date of accident.

Re-examination of Members Retired for Disability

Once a year every member under the age of sixty who has retired for disability shall submit to a medical examination by the Medical Board appointed for the purpose. If the Medical Board shall find that the disability for which the member was retired has ceased, the member may be restored to active duty, or, if the member fails to submit to an examination, his retirement allowance shall be discontinued.

Report of Income

Members retired for disability from the Boston Retirement System or by any other retirement system are also subject to chapter 684 of the Acts of 1958.

Accidental Death Benefits

Regardless of length of service, a death benefit may be granted in case a member is killed or dies as a result of an accident occurring in the performance of his duty.

This benefit shall consist of his accumulated deductions, which will be paid in a lump sum to his legal representative, and, in addition, if he has dependents, a pension equal to one half of the annual compensation received by him during the year immediately preceding the date of the accident shall be paid to his widow, or, if he leaves no widow, to his children under age eighteen and unmarried, or, if he has no children under age eighteen and unmarried, to his dependent father or mother.

Options at Retirement

No Option: Largest amount payable to the retired member with all benefits to cease upon death.

Option 1: Reduced retirement allowance paid during lifetime of the retired member, with the balance of the retirement reserve, if any, paid to his estate or beneficiary.

Option 2: Reduced retirement allowance paid to member throughout his lifetime, and the same allowance paid to his surviving beneficiary, who must be a blood relative, throughout said beneficiary's lifetime.

Option 3: Reduced allowance, greater than Option 2, paid to the member throughout his lifetime, with one half of his allowance paid to surviving beneficiary, who must be a blood relative, throughout said beneficiary's lifetime.

Under Options 2 and 3 there are no provisions made for the balance, if any, of the retirement reserve fund in cases where the beneficiary predeceases the member. The member's allowance remains the same as his original optional selection.

Survivorship Benefits

There are no provisions for survivorship benefits or allowances, other than the accidental death benefit, for members of the Boston Retirement System.

Refunds

If a member resigns or is dismissed from active service before retirement the total amount of his contributions with 4 percent compound interest will be returned to him. If the member dies before retirement, the total amount which he has contributed with compound interest at 4 percent will be paid to his legal representative or to the beneficiary or beneficiaries named. Beneficiaries must be blood relatives.

Veterans

The "veteran law" as explained in the first section of this report is also applicable to eligible members of the Boston Retirement System.

Financing

Each member contributes 4 percent of his regular compensation. All contributions are based on regular compensation received. Overtime and extra pay are not assessable.

The city makes annual contributions, consisting of a normal contribution and an accumulated liability contribution. The normal contribution covers the liability on account of current services of members. The accumulated liability contribution covers the liability on account

of services rendered before the establishment of the system and will be discontinued when the liability is liquidated.

The entire cost of administration of the system is borne by the city.

Statistical Data

During the year there were no retirements.

The number of withdrawals from membership was 61, of which 4 were resignations, 6 were due to death, and 23 were veteran retirements. Also included were 23 members who joined the State-Boston Retirement System in accordance with chapter 391 of the Acts of 1958. This brought the net active membership to 244.

The amount of cash refunded as a result of resignations, deaths, transfers, and veteran retirements was $261,588.43 for the fiscal year ending December 31, 1966.

RECEIPTS AND PAYMENTS OF THE BOSTON RETIREMENT SYSTEM FOR THE FISCAL YEAR ENDING DECEMBER 31, 1966

RECEIPTS

Cash balance as of December 31, 1965	$241,176 04
Members' contributions	76,156 53
Income from investments	691,460 36
Reimbursements a/c Section 91A, Chapter 32	36,709 73
From Commonwealth of Massachusetts a/c Teachers	141,813 27
Investments matured and/or sold	1,157,384 64
Transfer of funds from State-Boston Retirement System	2.73
Total receipts	$2,344,703 30

PAYMENTS

Refunds of members' contributions		$261,588 43
Investments purchased		576,467 51
Transfer of funds to State-Boston Retirement System		46,000 00
Retirement allowance payments:		
a/c prior service	$303,129 22	
a/c membership service	918,494 00	
		1,221,623 22
Reimbursements to other systems		2,946 98
Transfers to other systems		12,514 66
Option No. 1 payments		314 03
Miscellaneous		2 73
Total payments		$2,121,457 56
Cash balance as of December 31, 1966		223,245 74
		$2,344,703 30

CASH AND SECURITIES OF THE BOSTON RETIREMENT SYSTEM AS OF DECEMBER 31, 1966

CASH

Annuity Savings Fund	$29,040 78
Pension Accumulation Fund	99,300 20
Retirement Reserve Fund	94,904 76
Total cash	$223,245 74

SECURITIES

Annuity Savings Fund	$6,872,365 32
Pension Accumulation Fund	5,036,551 66
Retirement Reserve Fund	7,263,084 56
Total securities	$19,172,001 54

TOTAL ASSETS

Annuity Savings Fund	$6,901,406 10
Pension Accumulation Fund	5,135,851 86
Retirement Reserve Fund	7,357,989 32
Total cash and securities	$19,395,247 28

Value of Funds

YEAR	Annuity Savings Fund	Pension Accumulation Fund	Retirement Reserve Fund	Total
1923–24	$281,315 62	$887,831 51	$8,196 72	$1,177,343 85
1924–25	837,584 29	1,829,366 38	4,477 26	2,671,427 93
1925	1,406,601 46	2,718,846 38	17,879 81	4,143,327 65
1926	2,077,419 80	3,917,600 38	51,203 25	6,046,223 43
1927	2,781,285 58	5,108,185 01	193,703 68	8,083,174 27
1928	3,595,455 85	6,330,299 70	273,645 07	10,199,400 62
1929	4,422,913 34	7,686,397 50	403,492 29	12,512,803 13
1930	5,331,697 98	8,917,967 48	624,549 81	14,874,215 27
1931	6,292 136 52	10,483,017 75	806,762 87	17,581,917 14
1932	7,292,127 89	12,170,716 66	1,014,753 99	20,477,598 54
1933	8,173,005 10	13,233,173 17	1,267,368 90	22,673,547 17
1934	8,895,676 79	14,089,584 13	1,685,148 22	24,670,409 14
1935	9,869,664 38	15,133,084 29	1,920,006 52	26,922,755 19
1936	10,927,825 13	16,092,024 83	2,246,801 52	29,266,651 48
1937	11,839,477 15	16,862,065 48	2,649,153 88	31,350,696 51
1938	12,777,373 62	17,776,889 49	3,234,369 78	33,788,632 89
1939	13,714,923 16	18,263,765 30	3,935,729 92	35,914,418 38
1940	14,745,682 02	18,539,985 72	4,620,653 02	37,906,320 76
1941	15,624,786 18	19,199,964 57	5,322,351 73	40,147,102 48
1942	16,400,439 60	20,141,644 74	5,956,381 59	42,498,465 93
1943	17,073,171 32	20,845,441 68	7,301,125 80	45,219,738 80
1944	17,946,940 48	19,799,345 94	10,302,189 03	48,048,475 45
1945	17,731,116 16	19,317,231 85	11,455,182 76	48,503,530 77
1946	19,282,599 85	20,432,641 27	13,584,911 80	53,300,152 92
1947	15,613,942 77	19,320,245 55	14,580,856 84	49,515,045 16
1948	16,047,483 97	16,194,565 31	14,759,896 05	47,001,945 33
1949	16,913,359 74	16,532,188 03	14,439,730 49	47,884,278 26
1950	16,771,739 16	17,145,614 17	14,249,412 00	48,166,765 33
1951	17,546,246 24	17,710,388 74	13,801,004 51	49,057,639 49
1952	10,021,618 60	17,519,236 25	14,198,396 95	41,739,251 80
1953	9,809,574 31	16,810,153 39	13,687,887 78	40,307,615 48
1954	9,503,949 92	13,332,540 93	13,942,895 49	36,487,992 27
1955	9,528,319 31	13,007,424 05	13,952,248 91	36,487,992 27
1956	9,227,823 16	9,880,290 87	14,535,631 83	33,643,745 86
1957	9,294,366 26	9,625,947 16	15,266,301 95	34,186,615 37
1958	9,470,576 51	9,595,094 81	14,521,474 01	33,587,145 33
1959	8,508,484 36	9,655,449 78	15,201,383 21	33,365,317 35
1960	8,425,358 16	9,480,148 51	15,128,028 57	32,969,818 06
1961	7,232,953 46	8,839,902 93	10,796,004 96	26,868,861 35
1962	7,151,547 93	7,337,719 70	10,475,388 50	24,964,656 13
1963	7,151,004 22	6,123,686 15	9,723,757 01	22,998,447 38
1964	6,851,004 13	6,809,043 69	8,648,953 11	22,309,000 93
1965	6,829,864 04	5,189,356 99	7,974,891 68	19,994,094 71
1966	6,901,406 10	5,135,851 86	7,357,989 32	19,395,247 28

Active Membership

Year	Clerks		Laborers		Firefighters	Policemen	Teachers		Total
	Male	Female	Male	Female			Male	Female	
1923-24	1,396	698	2,947	601	189	161	863	887	7,342
1924-25	1,728	860	3,287	693	294	349	514	986	8,711
1925	1,700	808	3,129	629	297	441	701	1,346	9,051
1926	1,788	828	3,345	626	360	778	729	1,387	9,841
1927	1,952	988	3,557	718	397	872	819	1,629	10,932
1928	1,935	996	3,713	732	469	945	909	1,754	11,453
1929	1,843	1,292	3,770	745	467	884	812	1,925	11,738
1930	1,918	1,389	4,051	818	507	1,053	854	1,969	12,559
1931	2,026	1,515	4,115	940	515	1,088	877	2,012	13,088
1932	2,090	1,620	4,130	965	514	1,082	903	2,066	13,370
1933	2,080	1,628	3,968	970	511	1,071	915	2,121	13,264
1934	2,131	1,700	3,835	948	543	1,049	967	2,139	13,312
1935	2,224	1,851	3,737	962	536	1,039	978	2,159	13,486
1936	2,225	1,937	3,805	1,018	535	1,026	1,003	2,187	13,736
1937	2,282	2,026	3,754	1,027	529	1,105	1,004	2,140	13,867
1938	2,258	2,132	3,795	1,053	620	1,190	1,019	2,117	14,184
1939	2,219	2,090	3,700	1,023	610	1,163	1,028	2,081	13,914
1940	2,270	2,115	3,593	989	600	1,179	1,035	2,012	13,793
1941	2,212	2,276	3,394	964	649	1,229	1,072	1,972	13,768
1942	2,185	2,214	3,169	911	679	1,203	1,074	2,014	13,449
1943	2,203	2,314	3,503	896	719	1,312	1,067	1,969	13,983

1944	2,179	2,366	3,616	929	803	1,285	1,056	1,897	14,131
1945	2,231	2,414	3,656	924	873	1,396	1,026	1,843	14,363
1946	2,265	2,249	3,531	1,179	1,006	1,422	1,019	1,789	14,460
1947	1,681	1,663	2,784	784	498	840	792	1,105	10,147
1948	1,365	901	2,460	575	376	664	557	327	7,225
1949	1,326	845	2,358	548	363	541	541	302	6,932
1950	952	539	1,984	415	303	480	359	185	5,219
1951	873	467	1,847	366	287	457	341	180	4,818
1952	594	283	1,468	289	238	383	214	127	3,596
1953	557	268	1,314	274	229	359	192	122	3,315
1954	311	123	709	129	155	221	90	80	1,818
1955	298	111	638	121	127	203	84	77	1,659
1956	280	104	567	106	121	181	77	75	1,511
1957	263	96	511	95	117	172	75	74	1,403
1958	192	64	396	49	107	147	52	48	1,055
1959	167	58	354	42	92	126	44	41	924
1960	149	50	290	34	86	113	35	38	795
1961	121	43	234	27	77	98	29	34	663
1962	103	40	195	20	74	81	28	30	571
1963	88	37	151	15	62	69	22	26	470
1964	68	32	125	15	55	57	18	23	393
1965	50	24	91	14	45	46	16	19	305
1966	32	18	77	12	37	37	15	16	244

Deaths Among Active Members

Year	Clerks		Laborers		Firefighters	Policemen	Teachers		Total
	Male	Female	Male	Female			Male	Female	
1923-24	16	3	19	1	.....	.....	1	1	41
1924-25	20	2	43	6	.....	1	2	9	83
1925	31	2	54	5	1	.....	3	5	101
1926	22	4	56	10	.....	.....	6	4	102
1927	11	6	69	10	2	1	3	4	106
1928	17	5	67	7	.....	3	2	7	108
1929	21	7	70	10	1	2	2	4	117
1930	25	13	54	12	2	4	2	11	123
1931	23	11	73	7	1	2	3	6	126
1932	38	6	89	8	1	1	7	7	157
1933	31	3	90	10	.....	1	6	9	150
1934	27	10	85	25	1	6	6	5	165
1935	25	4	71	18	2	4	3	12	139
1936	32	4	89	15	.....	5	2	15	162
1937	26	11	73	7	1	6	5	4	133
1938	35	7	68	6	2	4	8	9	139
1939	20	9	61	8	3	13	4	4	122
1940	24	23	54	13	2	3	2	9	130
1941	34	9	59	4	4	4	5	4	123
1942	16	10	60	10	5	9	6	10	126
1943	15	9	45	4	4	9	5	12	103

1944	15	10	47	5	2	7	2	4	92
1945	22	8	47	10	6	8	11	5	117
1946	21	10	56	5	3	9	8	11	123
1947	18	12	36	10	1	5	7	5	94
1948	13	9	27	7	1	4	6	4	71
1949	14	10	29	10	1	5	7	5	81
1950	13	5	34	6	1	11	3	.....	73
1951	8	1	26	5	3	4	2	.....	49
1952	16	7	49	6	4	8	3	.....	93
1953	16	2	20	3	1	5	1	2	50
1954	5	.....	24	1	1	1	2	1	35
1955	2	2	15	1	3	4	.....	.....	27
1956	4	1	13	2	.....	2	.....	1	23
1957	4	2	11	1	.....	1	.....	.....	19
1958	4	1	15	2	.....	.....	.....	1	23
1959	6	.....	8	.....	.....	1	1	1	17
1960	1	.....	9	2	.....	1	1	.....	14
1961	4	1	6	.....	1	3	1	.....	16
1962	3	.....	4	1	.....	1	.....	.....	7
1963	1	.....	4	.....	.....	2	.....	.....	9
1964	3	.....	1	.....	.....	.....	1	1	6
1965	1	.....	5	.....	.....	.....	.....	.....	6
1966	5	.....	1	.....	.....	.....	.....	.....	6

City of Boston's Yearly Contributions

Year	Combined Normal and Accumulated	Normal Liability	Accumulated Liability	Total
1923-24	.....	$311,533	$685,595	$997,128
1924-25	.....	358,626	869,710	1,228,336
1925	.....	393,640	816,112	1,209,752
1926	.....	511,875	1,071,125	1,583,000
1927	.....	607,327	1,047,673	1,655,000
1928	.....	615,701	1,072,074	1,687,775
1929	.....	689,777	1,165,490	1,855,267
1930	.....	706,049	1,200,454	1,906,503
1931	.....	786,200	1,300,924	2,086,124
1932	.....	804,900	1,340,565	2,145,465
1933	.....	978,392	664,734	1,643,126
1934	.....	903,231	696,210	1,599,441
1935	.....	924,784	717,097	1,641,881
1936	.....	1,008,304	779,812	1,788,116
1937	.....	1,024,679	803,207	1,827,886
1938	.....	1,135,062	827,304	1,962,366
1939	.....	1,179,581	852,122	2,031,703
1940	.....	1,201,100	877,686	2,078,786
1941	.....	1,213,721	904,016	2,117,737
1942	.....	1,222,310	931,137	2,153,447
1943	.....	1,221,757	959,070	2,180,827
1944	.....	1,387,588	1,020,597	2,408,185
1945	.....	1,567,130	1,093,701	2,660,831
1946	.....	1,578,975	1,126,512	2,705,487
1947	.....	1,199,370	638,713	1,838,083
1948	.....	1,457,096	751,862	2,208,958
1949	.....	1,218,477	562,706	1,781,183
1950	.....	1,277,433	626,637	1,904,070
1951	.....	1,039,386	509,624	1,549,010
1952	.....	1,003,676	492,033	1,495,709
1953	.....	802,388	577,206	1,379,594
1954	$2,107,399	.....	.....	2,107,399
1955	1,660,000	.....	.....	1,660,000
1956	1,410,000	.....	.....	1,410,000
1957	1,304,934	.....	.....	1,304,934
1958	1,183,739	.....	.....	1,183,739
1959	999 399	.....	.....	999,399
1960	712 399	.....	.....	712,399
1961*	.....	.....	.....	.....
1962*	.....	.....	.....	.....
1963*	.....	.....	.....	.....
1964*	.....	.....	.....	.....
1965*	.....	.....	.....	.....
1966*	.....	.....	.....	.....
Totals	$9,377,870	$30,329,068	$26,981,708	$66,688,646

* No Boston contribution for these years.

Number of Employees Retired Each Year and the Cause of Retirement from February 1, 1923, to December 31, 1966

Year	Superannuation		Disability		Accidental Death Benefit	Total
	Voluntary	Compulsory	Ordinary	Accidental		
1923-24	94	177	13	2	0	286
1924-25	79	144	14	.....	1	238
1925	82	89	16	3	2	192
1926	64	83	13	2	2	164
1927	68	98	10	4	1	181
1928	57	87	12	6	2	164
1929	64	101	11	15	3	194
1930	59	119	11	8	2	199
1931	60	97	10	7	2	176
1932	60	93	9	9	5	176
1933	81	93	11	6	3	194
1934	116	72	8	14	4	214
1935	65	87	5	14	2	173
1936	50	96	3	14	2	165
1937	70	105	11	13	3	202
1938	64	112	12	28	2	218
1939	73	97	9	28	.....	207
1940	68	87	16	16	.....	187
1941	56	105	13	28	2	204
1942	48	94	10	33	1	186
1943	63	102	7	67	4	243
1944	59	82	9	82	.....	232
1945	65	82	21	82	2	252
1946	41	85	8	74	3	211
1947	17	37	1	52	.....	107
1948	13	25	3	38	.....	79
1949	22	24	3	14	1	64
1950	21	21	1	24	.....	67
1951	7	37	2	10	3	59
1952	*12	†15	2	18	1	48
1953	4	8	2	10	3	27
1954	‡20	3	.....	31	2	56
1955	2	5	1	23	2	33
1956	3	13	.....	9	5	30
1957	2	16	1	4	.....	23
1958	.....	1	1	1	1	4
1959	1	1	1	3	2	8
1960	.....	.....	.....	1	2	3
1961	.....	.....	.....	1	.....	1
1962	.....	.....	.....	.....	1	1
1963	.....	.....	.....	1	3	4
1964	.....	.....	.....	2	.....	2
1965	.....	.....	.....	1	3	4
1966	.....	.....	.....	.....	.....	0

* Transferred to State-Boston on account of Chapter 379.
† 6 transferred to State-Boston on account of Chapter 379.
‡ 4 transferred to State-Boston on account of Chapter 684, Acts of 1954.

RETIRED MEMBERS

The following table shows the number of retired employees on the roll as of December 31, 1966, classified by occupational groups and causes of retirement:

Service Retirements:		
Clerks	52	
Laborers	72	
Teachers	72	
	—	196
Ordinary Disability Retirements:		
Clerks	8	
Laborers	4	
Teachers	5	
Firefighters	0	
Policemen	4	
	—	21
Accidental Disability Retirements:		
Clerks	19	
Laborers	59	
Firefighters	118	
Policemen	146	
Teachers	3	
	—	345
Accidental Death Benefits:		
Clerks	2	
Laborers	9	
Firefighters	10	
Policemen	15	
	—	36
Beneficiaries Under Options:		
Option 2	19	
Option 3	1	
	—	20
Total		618

Memberships and Withdrawals

YEAR	Entrants	Retired	Resigned and Dismissed	Deaths	Miscellaneous	Membership as of December 31
1923-24	8,346	286	571	41	106	7,342
1924-25	2,009	238	192	83	127	871
1925	1,034	192	317	101	84	9,051
1926	1,534	164	444	102	34	9,841
1927	1,744	181	362	106	4	10,932
1928	1,145	164	349	108	3	11,453
1929	980	194	383	117	1	11,738
1930	1,574	199	405	123	26	12,559
1931	1,121	176	289	126	1	13,088
1932	867	176	252	157	.....	13,370
1933	497	194	259	150	.....	13,264
1934	904	214	477	165	.....	13,312
1935	833	173	347	139	.....	13,486
1936	921	165	348	162	4	13,736
1937	908	202	442	133	.....	13,867
1938	1,135	218	461	139	.....	14,184
1939	522	207	463	122	.....	13,914
1940	696	187	500	130	.....	13,793
1941	923	201	621	123	.....	13,768
1942	766	186	773	126	.....	13,449
1943	1,418	243	538	103	.....	13,983
1944	873	232	401	92	.....	14,131
1945	1,005	252	404	117	.....	14,363
1946	1,324	211	812	123	81	14,460
1947	94	107	201	94	3,935	10,147
1948	126	139	183	71	2,655	7,225
1949	84	100	111	81	85	6,932
1950	.....	67	229	73	1,344	5,219
1951	.....	59	131	49	162	4,818
1952	.....	48	156	93	925	3,596
1953	.....	27	174	50	30	3,315
1954	.....	56	245	35	1,161	1,818
1955	.....	33	99	27	.....	1,659
1956	.....	30	95	23	.....	1,511
1957	.....	23	66	19	.....	1,403
1958	.....	4	57	23	264	1,055
1959	.....	8	41	17	65	924
1960	.....	3	60	14	52	795
1961	.....	1	53	16	62	663
1962	.....	1	47	9	35	571
1963	.....	4	29	7	61	470
1964	.....	2	11	32	32	393
1965	.....	4	5	6	73	305
1966	.....	.....	4	6	*51	244

* Includes 23 Veteran Retirements and 28 who joined the State-Boston Retirement System, etc.

BOSTON RETIREMENT SYSTEM

Number of Employees Retired Each Year and the Number of Yearly Withdrawals Due to Death, Reinstatement or Cancellation, Leaving a Net Retired Membership at the End of the Year, from February 1, 1923, to December 31, 1966.

Year	Number Retired	Withdrawals	On List Dec. 31	Year	Number Retired	Withdrawals	On List Dec. 31
1923-24....	286	15	271	1947.....	107	141	2,065
1924-25....	238	52	457	1948.....	79	141	2,003
1925-26....	356	112	1,293	1949.....	64	173	1,894
1927-28....	345	147	899	1950.....	67	117	1,844
1929-30....	393	196	2,097	1951.....	59	142	1,760
1931.....	176	105	1,167	1952.....	48	138	1,671
1932.....	176	109	1,234	1953.....	27	123	1,575
1933.....	194	124	1,304	1954.....	56	124	1,507
1934.....	214	133	1,385	1955.....	33	132	1,408
1935.....	173	143	1,415	1956.....	30	97	1,341
1936.....	165	136	1,444	1957.....	23	82	1,282
1937.....	202	143	1,503	1958.....	4	96	1,190
1938.....	218	140	1,581	1959.....	8	86	1,112
1939.....	206	145	1,642	1960.....	3	78	1,037
1940.....	187	140	1,689	1961.....	1	88	949
1941.....	204	141	1,752	1962.....	1	75	875
1942.....	186	158	1,780	1963.....	4	74	805
1943.....	243	169	1,853	1964.....	2	47	760
1944.....	232	151	1,934	1965.....	4	74	690
1945.....	252	140	2,049	1966.....	0	73	618
1946.....	211	161	2,099				

The Board wishes to express its appreciation to all city and county officials for their continued cooperation and to the personnel for their loyalty and helpful assistance in the operation of both systems.

MICHAEL A. DESIMONE,
JOHN T. LEONARD,
THOMAS J. MCGRIMLEY,
Retirement Board.

PAUL L. CARTY,
Executive Officer and Secretary.

CITY OF BOSTON
PRINTING SECTION

[Document 6 — 1967.]

ANNUAL REPORT

OF THE

BUILDING DEPARTMENT

YEAR ENDING DECEMBER 31, 1966.

Boston, May 1, 1967.

Hon. John F. Collins,
Mayor of Boston.

Sir:

In accordance with the provisions of Section 115, Chapter 479, of the Acts of 1938, as amended, I submit herewith a brief report of the activities of the Building Department during the year 1966.

Richard R. Thuma, Jr.,
Building Commissioner.

DEPARTMENT ORGANIZATION

The Building Department was established by Chapter 280 of the Acts of 1871,

> "An Act to Provide for the Regulation and Inspection of Buildings, the More Effectual Prevention of Fire and the Better Protection of Life and Property in the City of Boston,"

and came into being on October 2, 1871.

This act, with various revisions and amendments, controlled the erection and alteration of buildings and related matters until July 16, 1892, when it was superseded by Chapter 419 of the Acts of 1892. This act, although amended from time to time, remained in effect until August 1, 1907, when it was superseded by Chapter 550 of the Acts of 1907, which remained as the Building Law of the City of Boston until 1943.

The present Building Code, Chapter 479 of the Acts of 1938 as amended,

> "An Act for the Codification, Revision and Amendment of the Laws Relative to the Construction, Alterations, and Maintenance of Buildings and Other Structures in the City of Boston,"

was passed by the Legislature on June 27, 1938, with the provision that it take effect upon its acceptance by the Boston City Council. Acceptance by the Council was delayed pending granting by the Legislature to the Council authority to make revisions in the law as passed by the Legislature. This authority was granted by Chapter 217 of the Acts of 1938; whereupon the Council proceeded to hold a series of public hearings on proposed amendments submitted by architects, builders, property owners, and various civic organizations. As a result of these hearings numerous amendments to the act were accepted by the Council, and on May 10, 1943, Parts 1 to 25 of the act were approved. Parts 26 to 32 were approved by the Council on December 21, 1943. Part 33, "War Provision," and Part 34, "Fallout Shelters," were added by later amendments. Since 1943 the code has undergone several minor and three major amendments or revisions. Part 23, "Live and

Dead Loads," Part 28, "Steel and Iron," and Part 29, "Excavations and Foundations," have been completely revised, updated, and rewritten, and are incorporated in recent reprints of the code. Part 25, "Wood," Part 26, "Reinforced Concrete," and Part 27, "Precast Gypsum Concrete," are now undergoing revision and updating.

The Building Code places upon the Building Department the duty of inspecting the erection, alteration, repair, moving, or demolition of all buildings or structures, except those specifically exempted by Section 107 of the code, and the issuance of permits therefor. The department also issues permits for and inspects the installation, repair, replacement, or extension of all utilities such as plumbing, gas fitting, electrical work, elevators, fire-extinguishing apparatus, engines, dynamos, generators, boilers, heaters, ovens, and other heat-producing apparatus governed by the code.

The department administers the zoning regulations formulated and adopted by the Boston Zoning Commission under authority of Chapter 665 of the Acts of 1956. These regulations, which became effective on December 31, 1964, superseded the original Zoning Act of June 5, 1924. The provisions of Chapter 143 of the General Laws, insofar as they are applicable to the City of Boston, are also administered by the Building Department. The department inspects and certifies all places of assembly such as stores, restaurants, taverns, dance halls, and places of similar occupancy accommodating fifty or more persons.

Also placed in the department by ordinances of the City Council, but not under the control or supervision of the Building Commissioner except in the matter of communicating with the Mayor and submitting annual reports of their activities, are the Board of Appeal, the Board of Examiners, the Board of Zoning Adjustment,* and the Zoning Commission. Chapter 616 of the Acts

---

* The Board of Zoning Adjustment ceased to exist with the taking effect of the new zoning regulations formulated under Chapter 665 of the Acts of 1956, on December 31, 1964.

of 1955 established in the Building Department the Beacon Hill Architectural Commission, which Commission has the duty of passing on the appropriateness of all changes in the exterior architectural features of buildings in the Historic Beacon Hill District. Reports of these Boards are incorporated herein.

Chapter 616 of the Acts of 1955, in order to promote the general welfare of the public and to maintain the area as a landmark in the history of architecture and as a tangible reminder of old Boston as it existed in the early days of the Commonwealth, created the Historic Beacon Hill District, bounded

> "southerly by the northerly side line of Beacon street; westerly by a line parallel with and 150 feet distant westerly by the westerly side of Beaver street; northerly by Beaver place; easterly by Brimmer street; northerly again by Byron street; westerly again by a line parallel with and eighty feet distant westerly from the westerly side line of Charles street; northerly again by the southerly side line of Charles street; northerly again by the southerly side line of Revere street; westerly again by the westerly side line of Myrtle street; northerly again by the southerly side line of Myrtle street; and easterly again by the westerly side line of Hancock street and said side line extended southerly to Beacon street; excluding, however, from said area land of the Commonwealth and the estates numbered 26 to 88, inclusive, and 98 to 136, inclusive, on Myrtle street,"

in which no permit may be issued by the Building Department unless certificate of appropriateness or certificate of nonapplicability of the statute, issued by the Beacon Hill Architectural Commission, which was established under the act creating the historic district, or that no exterior architectural feature was involved, was on file in the office of the Building Commissioner.

The historic district was enlarged and extended by Chapter 315 of the Acts of 1958 to include a contiguous area bounded

> "southerly by Byron street; westerly by Brimmer street; southerly again by Beaver place; westerly again

by Embankment road; northerly by Pinckney street; and easterly by a line parallel with, and eighty feet distant westerly from, the westerly line of Charles street."

Chapter 622 of the Acts of 1963 further enlarged and extended the district to include an area contiguous thereto bounded

"southerly by Myrtle street; including, however' the estate numbered 26 to 88, inclusive, and 98 to 136, inclusive, on Myrtle street; southerly by Revere street; westerly by the alley located to the rear of the estates numbered 130 to 140 Charles street; northerly by the northerly boundary line of the estates numbered 140 Charles street; and by said boundary line extended diagonally in an easterly direction across Charles street, to Putnam avenue; northerly by Putnam avenue; westerly by West Cedar street; northerly by Phillips street; easterly by the rear property lines of the estates numbered 79 to 61 West Cedar street; northerly and westerly by the northerly property lines of the estates located at the northerly ends of Bellingham place, Sentry Hill, and Goodwin place, and the northerly sideline of the estate numbered 37 Grove street; easterly by Grove street; northerly by Revere street; easterly by Irving street; but including the estates located on Rollins place,"

and also another contiguous area bounded

"northerly by a line parallel to and forty feet distant southerly from the southerly sideline of Cambridge street; easterly by Bowdoin street; southerly by Derne and Myrtle streets; westerly by Irving street; generally southerly by the northerly, easterly, and westerly boundaries of the area defined in section one B; southerly by Revere street; westerly and northerly by Embankment road; and northerly by Charles Street Circle, and including the estates located as 131 and 141 Cambridge street and 2–16 Lynde street."

Chapter 625 of the Acts of 1966, which became effective on December 1, 1966, created a "Back Bay Residential District" and established within the framework

of the Boston Redevelopment Authority a "Back Bay Architectural Commission" which is empowered to pass on all building construction and related matters within the district. The Building Commissioner may not grant permits for construction within the area unless the application therefor bears a certificate from the commission that no exterior architectural feature is involved or is accompanied by a certificate of design approval.

The "Back Bay Residential District" comprises the area bounded as follows:

> "westerly by the easterly side line of Charlesgate East; northerly by the southerly side line of Back street; easterly by the westerly side line of Embankment road; northerly by the southerly side line of Beacon street; easterly by the westerly side line of Arlington street; southerly by the northerly side lines of the public alleys between Newbury street and Commonwealth avenue, from Arlington street to the westerly side line of Massachusetts avenue, said lines being extended across intervening streets and Massachusetts avenue; westerly by the westerly side line of Massachusetts avenue; and southerly by the northerly side line of Newbury street."

Chapter 737 of the Acts of 1960 established statewide regulations relative to gas fitting in buildings throughout the Commonwealth. These regulations superseded the Boston Gas Fitting Regulations on February 1, 1961.

Chapter 168 of the Acts of 1962 transferred from the Building Department and placed in the Traffic Commission the licensing, supervision and control of all open-air parking spaces. This transfer became effective on July 1, 1962.

Chapter 623 of the Acts of 1962 amended Section 121 of the building code by repealing or revoking all provisions of the code relative to the examination and licensing of journeymen and master gas fitters and placing such powers and duties in a board established in the Massachusetts Department of Public Utilities by Chapter 737 of the Acts of 1960, effective October 3, 1962.

Under Chapter 143 of the General Laws, Section 71G, as amended by Chapter 616 of the Acts of 1963, effective November 5, 1963, the granting of licenses to operate elevators throughout the Commonwealth was placed under the jurisdiction of the Massachusetts Department of Public Safety.

A summary of the activities of the Building Department for the past year is included herein.

Classification of Department Personnel

(As effective on December 31, 1966.)

Number	Title	Grade	Compensation
1	Building Commissioner	R —	$1,125 00
1	Deputy Building Commissioner	R-19	252 00
1	Associate Civil Engineer	R-18	227 00
1	Executive Secretary, Building	R-18	987 45
1	Supervisor, Construction and Safety Inspections	R-17	205 50
1	Supervisor, Mechanical Inspections	R-17	195 50
1	Supervisor, Electrical Inspections	R-17	168 50
1	Principal Legal Assistant	R-16	186 00
1	Senior Civil Engineer	R-16	186 00
1	Zoning Administrator	R-16	186 00
1	Chief Gas Fitter and Sprinkler Inspector	R-16	195 50
1	Administrative Assistant	R-15	168 50
3	Chief Building Inspector	R-15	145 50–168 50
1	Chief Plumbing Inspector	R-15	126 00–168 50
1	Chief Elevator Inspector	R-15	145 50
3	Chief Electrical Inspector	R-15	145 50–160 50
2	Senior Legal Assistant	R-14	120 50–126 50
4	Chief Building Administrative Clerk	R-14	138 50–153 00
1	Chief Egress Inspector	R-14	153 00
2	Head Administrative Clerk	R-13	138 50
1	Building Plan Examiner	R-13	104 00
5	Senior Building Inspector	R-13	104 00–128 50
2	Senior Gas Fitting Inspector	R-13	132 50–138 50
2	Senior Plumbing Inspector	R-13	132 50–138 50
7	Senior Electrical Inspector	R-13	126 50–138 50
1	Legal Assistant	R-12	132 50
1	Head Clerk and Secretary	R-12	132 50
1	Principal Cashier	R-12	132 50
1	Street Numbering Inspector	R-12	132 50
1	Assistant Zoning Administrator	R-12	102 00
1	Building Construction and Repair Inspector	R-12	132 50
2	Senior Egress Inspector	R-12	132 50
26	Building Inspector	R-12	102 00–132 50

Number	Title	Grade	Compensation
4	Elevator Inspector	R-12	$102 00
1	Sprinkler Inspector	R-12	115 50
8	Gas Fitting Inspector . . .	R-12	102 00–132 50
13	Plumbing Inspector	R-12	102 00–132 50
3	Exterior Electrical Inspector . .	R-12	102 00–110 00
18	Interior Electrical Inspector . .	R-12	102 00–132 50
2	Head Clerk	R-11	121 00–126 50
3	Egress Inspector	R-11	97 50–126 50
3	Egress-Zoning Inspector . . .	R-11	126 50
5	Principal Clerk	R- 8	102 00–110 00
1	Building Plan Storage Attendant .	R- 8L	110 00
2	Senior Clerk-Typist	R- 5	86 00– 89 50
2	Clerk-Stenographer	R- 5	70 00
8	Clerk-Typist	R- 2	67 00
153			

The following is a statement showing by number, purpose and estimated cost the erection of new buildings and the alterations, repairs, additions, etc., of existing buildings for which applications were filed with the Boston Building Department during the

Year Ending December 31, 1966

Purpose	New Buildings		Alterations		Total	
	Number	Cost	Number	Cost	Number	Cost
Amusement, recreation, theatres, halls, movies	2	$1,230,000	17	$474,000	19	$1,704,000
Churches, chapels, synagogues	4	588,000	33	166,400	37	754,400
Dwellings, one-family	127	1,289,200	801	830,900	928	2,120,100
Dwellings, two-family	15	195,000	814	915,500	829	1,110,500
Dwellings, three-family	2	26,000	978	865,500	980	891,500
Dwellings, with stores	—	—	158	223,800	158	223,800
Dwellings, multifamily	36	7,887,000	428	1,406,800	464	9,293,800
Dwellings, multifamily with stores	—	—	54	148,700	54	148,700
Educational buildings, schools, colleges, academies, etc	3	7,380,000	42	9,650,900	45	17,030,900
Garage and repair shops	16	7,637,100	54	151,800	70	7,788,900
Hotel and club buildings	2	2,161,000	55	567,300	57	2,728,300
Institutional buildings, hospitals, clinics, asylums	3	10,238,800	49	4,417,500	52	14,656,300
Lodgings, dormitories, homes, convents, etc	8	3,394,100	147	2,486,300	155	5,880,400
Manufacturing buildings, bakeries, laundries, workshops, etc	9	1,657,500	104	1,574,000	113	3,231,500
Mercantile buildings, stores, salesrooms, and service stations, etc	22	1,436,400	433	1,879,500	455	3,315,900
Office and bank buildings	10	832,500	288	13,122,500	298	13,955,000
Public buildings	2	14,250,000	10	552,200	12	14,802,200
Stables, kennels, etc	—	—	—	—	—	—
Storage buildings	20	1,260,100	100	878,800	120	2,138,900
Miscellaneous	26	134,900	31	163,200	57	298,100
Total	307	$61,597,600	4,596	$40,475,600	4,903	$102,073,200

Taxable	$42,340,800	41.5%
Nontaxable	59,732,400	58.5%

On January 1, 1966, there were (estimated) in the City of Boston:

Brick and other fire-resistive buildings . .	44,875		
Buildings erected 1966	148		
		45,023	
Buildings razed		327	
Total brick and fire-resistive buildings on January 1, 1967 . .			44,696
Wood buildings	97,151		
Buildings erected	159		
		97,310	
Buildings razed		433	
Total wood buildings (estimated) on January 1, 1967 . . .			96,877
Total of all buildings (estimated) on January 1, 1967 . . .			141,563

The following is a statement showing by materials, the number and estimated cost of the erection and the alterations of buildings or structures for which applications were filed with the Building Department of the City of Boston for the year 1966:

MATERIALS	NEW BUILDINGS		ALTERATIONS	
	No.	Cost	No.	Cost
Brick	69	$7,467,900	1,669	$18,514,100
Concrete and reinforced concrete	56	52,089,900	361	19,056,800
Steel frame	23	253,600	22	238,400
Total Fire-Resistive Buildings .	148	$59,811,400	2,052	$37,809,300
Wood Frame Buildings. . .	159	1,787,600	2,560	2,566,300
Grand Total	307	$61,599,000	4,612	$40,475,600

Statement of Building Operations for the City of Boston for the Five Years Ending December, 1966

	1966		1965		1964		1963		1962	
	Number	Cost	Number	Cost	Number	Cost	Number	Cost	Number	Cost
Type I, Fireproof	35	$46,885,800	40	$68,634,300	50	$61,685,100	54	$119,390,800	35	$45,453,200
Type II, Semifireproof	24	5,257,300	53	15,200,400	34	6,349,900	27	1,889,100	7	3,064,000
Type IV, Brick and wood	66	7,414,700	87	11,549,600	301	34,755,000	129	13,375,400	114	9,255,400
Type V, Metal frame	23	252,600	31	812,900	38	447,600	23	206,200	56	540,500
Type VI, Wood frame	159	1,787,200	202	3,413,400	1,186	20,541,300	601	10,255,000	464	5,245,000
Total new construction	307	$61,597,600	413	$99,610,600	1,609	$123,778,900	834	$145,116,500	656	$63,557,900
Alterations, additions, etc	4,596	40,475,600	5,486	25,501,300	6,196	29,850,800	6,235	25,949,300	6,145	19,472,900
Total construction	4,903	$102,073,200	5,899	$125,111,900	7,805	$153,629,700	7,169	$171,065,800	6,801	$83,030,800
Plumbing	2,495	$5,721,300	3,322	$8,800,300	3,596	$5,638,600	3,235	$5,137,700	2,800	$5,866,800
Gasfitting	5,580	870,000	7,986	1,127,900	6,520	966,000	6,108	1,014,900	7,060	1,765,700
Heaters and boilers	1,340	1,879,200	1,944	672,500	1,654	618,600	1,375	714,200	1,458	724,700
Elevators, new freight	12	172,800	9	112,600	30	227,100	25	513,900	33	234,500
Elevators, new passenger	68	1,566,900	132	3,743,800	72	3,770,900	89	3,035,600	110	5,447,100
Elevators, alterations, freight	72	97,400	92	229,900	99	234,300	83	296,200	105	160,700
Elevators, alterations, passenge	125	628,700	168	662,400	124	746,600	214	1,977,000	219	1,254,700
Signs and projections	439	210,300	458	282,100	358	214,100	401	155,300	337	218,000
Fire escapes	—	—	3	1,400	4	700	20	8,900	13	12,300
Take-down, wood	433	385,100	544	469,600	617	478,300	448	308,900	220	204,700
Take-down, brick	327	756,000	266	869,500	447	769,900	517	751,400	239	408,100
Sprinklers	172	1,335,700	172	1,032,300	150	662,400	163	801,500	169	842,400
Excavations	13	34,600	14	4,700	63	68,400	112	153,100	106	43,100
Use of premises	29	—	24	—	31	—	46	—	52	—
Total	11,105	$13,658,000	15,134	$18,009,000	13,765	$14,395,900	12,835	$14,678,600	13,031	$17,182,800
Total all work	16,008	$115,731,200	21,033	$143,120,900	21,570	$168,025,600	20,004	$185,744,400	19,832	$100,213,600

The following is a statement showing the number of new buildings for purposes of habitation together with the number of family accommodations provided thereby for the erection of which applications were filed with the Building Department of the City of Boston during the

Twelve-Month Period

Number of Family Units in Each Building	1966		1965	
	Buildings	Families	Buildings	Families
1	127	127	106	106
2	15	30	71	142
3	2	6	—	—
Multi	36	1,129	77	3,178
Total	180	1,292	254	3,426

Summary of Housing Construction — Year, 1966	
New habitations erected	180
Accommodations provided by new construction	1,292
Accommodations provided by alterations	273
Habitations razed	607
Accommodations eliminated by razing	1,708
Accommodations eliminated by alterations	57
Net change in number of habitations	−27
Net change in number of accommodations	−200

— Denotes decrease

Habitations Razed and Accommodations Eliminated	1966	
	Buildings	Families
One-family	35	35
Two-family	136	272
Three-family	347	1,041
Four-family	85	340
Five-family	4	20
Total	607	1,708

BUILDING OPERATIONS IN THE CITY OF BOSTON FOR YEAR ENDING DECEMBER 31, 1966

	1966		1965	
	Number	Cost	Number	Cost
Type I, Fireproof	35	$46,885,800	40	$68,634,300
Type II, Semifireproof	24	5,257,300	53	15,200,400
Type IV, Brick and wood	66	7,414,700	87	11,549,600
Type V, Metal frame	23	252,600	31	812,900
Type VI, Wood frame	159	1,787,200	202	3,413,400
Total new construction	307	$61,597,600	413	$99,610,600
Alterations, additions, etc	4,596	40,475,600	5,486	25,501,300
Total construction	4,903	$102,073,200	5,899	$125,111,900
Increase or decrease			−1,906	−28,517,800
Installations, etc	11,105	13,658,000	15,134	18,009,000
Total all work	16,008	$115,730,200	21,033	$143,120,900
Increase or decrease	−5,025	−$37,388,800	−537	−24,904,700
	−26.5%	−26.1%		

* Denotes increase — Denotes decrease

The following is a statement showing the number of new buildings erected for purposes of habitation together with the number of accommodations provided thereby, for which applications were filed with the Building Department of the City of Boston during the

Five Calendar Years Ending December 31, 1966

Number of Family Units in Each Building	1966		1965		1964		1963		1962	
	Buildings	Families	Buildings	Families	Buildings	Families	Buildings	Families	Buildings	Families
1	127	127	106	106	778	778	358	358	383	383
2	15	30	71	142	249	498	133	266	33	66
3	2	6	—	—	9	27	31	93	7	21
4	—	—	—	—	46	184	17	68	—	—
Multi	36	1,129	77	3,178	372	8,562	131	3,247	67	1,899
Total	180	1,292	254	3,426	1,454	10,049	670	4,032	490	2,379
Estimated cost of housing construction	$5,927,400		$35,216,900		$75,079,500		$24,441,700		$15,753,400	

Statement showing the number of habitations razed, together with the number of family accommodations eliminated by razing during the

Five Calendar Years Ending December 31, 1966

Number of Family Units in Each Building	1966		1965		1964		1963		1962	
	Buildings	Families	Buildings	Families	Buildings	Families	Buildings	Families	Buildings	Families
1	35	35	38	38	29	29	8	8	23	23
2	136	272	187	374	241	482	175	350	79	158
3	347	1,041	353	1,059	506	1,518	322	966	156	468
4	85	340	71	284	120	480	110	440	11	44
5	4	20	6	30	9	45	34	170	8	40
6	—	—	—	—	—	—	—	—	2	12
Total	607	1,708	655	1,785	905	2,554	649	1,924	279	745

	1966	1965	1964	1963	1962
Accommodations eliminated by alterations-repair	57	110	238	95	101
Habitations razed	607	655	905	649	279
Accommodations eliminated by razing	1,708	1,785	2,554	1,924	745
Habitations erected	180	254	1,454	670	491
New accommodations by alterations-repair	273	467	893	527	829
Accommodations provided by new construction	1,292	3,426	10,049	4,032	2,373
Net change					
Habitations	−427	−401	*549	*21	*212
Accommodations	−200	*1,998	8,150	*2,540	*2,356

* Denotes increase — Denotes decrease

Projects Costing $100,000 or More
Year Ending December 31, 1966

Purpose	Location	Owner	Cost
Post office	35 Dorchester avenue	United States Government	$13,000,000
Additions and alterations	185 Franklin street	New England Telephone & Telegraph	10,548,000
Additions and alterations	665 Huntington avenue	Harvard University	6,938,000
Parking garage	50 New Sudbury street	City of Boston	6,000,000
Hospital	340–350 Longwood avenue	Children's Hospital Medical Center	6,000,000
School	70 East Concord street	Boston University	5,380,000
Hospital	45–51 Blossom street	Shriner's Hospital	3,300,000
Hotel	5 Blossom street	Charles River Plaza	2,125,000
Additions and alterations	140 Fenway	Forsyth Dental Center	2,000,000
Parking garage	227–275 Washington street	Washington Street Realty Trust	1,500,000
104 apartments	280 Washington Park Boulevard	Boston Housing Authority	1,400,000
126 apartments	240 Lincoln street	Boston Housing Authority	1,300,000
Additions and alterations	15 Stoughton street	Boston University	1,300,000
Police station	40 New Sudbury street	City of Boston	1,250,000
Club	115 Warren street	Boys Club of Boston	1,160,000
School	65 Forsyth street	Northeastern University	1,000,000
School	334 Huntington avenue	Northeastern University	1,000,000
Convent	615 Cambridge street	Roman Catholic Archdiocese of Boston	1,000,000
Hospital	732–742 Harrison avenue	University Hospital	938,800
Additions and alterations	400–402 Huntington avenue	Northeastern University	910,000
Laundry	750 Dorchester avenue	Roman Catholic Archdiocese of Boston	899,000
Nursing home	25 Alpine street	Hellenic Women Benevolent Association	700,000
Warehouse	20 Freeport street	Gilman Brothers c/o Ruth McCarthy	621,300
Additions and alterations	1515 Commonwealth avenue	Hahnemann Hospital	600,000
93 apartments	65–85 Codman Park and 51–69 Codman park	Buse Boston, Inc	525,000
Office building	11 Darling street	Protein Foundation	500,000
Stores	401–451 Cummins Highway	General Development	500,000
Additions and alterations	50 St. Paul avenue	Pious Daughters of St. Paul	500,000
Nursing home	960 Centre street	Hawthorne Realty Trust	450,000
Additions and alterations	120 Tremont street	First Realty Trust	394,000
Additions and alterations	465 Huntington avenue	Trustees Museum of Fine Arts	350,000

70 Apartments	30–108 Westminster street	Development Corp. of America	300,000
Home, office, garage	720 Cembridge street	Roman Catholic Archdiocese of Boston	300,000
48 apartments	20 Radcliffe road	E. Wolfe	280,800
Nursing home	135 Townsend street	Longwood Management	269,100
Nursing home	461 Walnut avenue	Walnut Realty Trust	250,000
Convent	100 N street	Roman Catholic Archdiocese of Boston	250,000
Additions and alterations	370 Columbia road	R. S. Robie Realty	240,000
Convent	149 Washington street	Roman Catholic Archdiocese of Boston	238,000
Additions and alterations	330 Brookline avenue	Beth Israel Hospital	210,000
Convent	50 St. Paul avenue	Pious Daughters of St. Paul	200,000
40 apartments	804 Centre street	Brigham Apartments	200,000
Stores	873–885 Cummins Highway	Ralph Banner	200,000
Warehouse	510 East Second street	Felton & Son	200,000
32 apartments	15 Schiller road	F. L. Brauer	200,000
Additions and alterations	57 Cliff street	Modern Electroplating	200,000
Additions and alterations	1241–1245 Adams street	Forbes Mills	200,000
Additions and alterations	1245–1251 Adams street	Baker Mills	200,000
Additions and alterations	76–122 Causeway street	Boston Garden and Arena	200,000
Additions and alterations	721 Huntington avenue	Peter Bent Brigham Hospital	194,000
32 apartments	171–175 Clare avenue	Anthony Saia	193,600
Additions and alterations	1060 Morton street	City of Boston	192,600
Additions and alterations	65 Court street	Sharaf's	190,000
Nursing home	745 Truman Highway	A. Principe & Associates	175,000
32 apartments	725 Adams street	Eva Lee, Inc	175,000
32 apartments	735 Adams street	Eva Lee, Inc	175,000
32 apartments	745 Adams street	Eva Lee, Inc	175,000
32 apartments	45–59 Codman park	Buse Boston, Inc	173,000
31 apartments	502 Cambridge street	Schneider & Delaney	172,200
Storage	30 Jeffries street	Marriott Hot Shoppe	172,000
29 apartments	25–39 Codman park	Buse Boston, Inc	170,000
Store	220 McLellan Highway	Baker's Dozen	165,000
31 apartments	83–107 Weaver Way	Buse Boston, Inc	163,000
30 apartments	34–54 Dimock park	Buse Boston, Inc	162,000
8 apartments	145–147 Everett street	Boston Housing Authority	160,000
8 apartments	216–218 Lincoln street	Boston Housing Authority	155,000
8 apartments	220–222 Lincoln street	Boston Housing Authority	155,000
16 apartments	3 Mill street	Michanus Construction Company	150,000
Additions and alterations	1153 Centre street	Faulkner Hospital	150,000
Additions and alterations	55 Shattuck street	Harvard University	150,000
Additions and alterations	800 Boylston street	Prudential Insurance	150,000
Additions and alterations	400–416 Commonwealth avenue	S & H Corporation	150,000

Projects Costing $100,000 or More (Concluded)
Year Ending December 31, 1966

Purpose	Location	Owner	Cost
Additions and alterations	818 Harrison avenue	City of Boston	$150,000
27 apartments	91–103 Codman park	Buse Boston, Inc	146,800
16 apartments	95 Sutherland road	Norman A. Homsey	144,000
Additions and alterations	53 State street	State Street Bank and Trust	140,000
24 apartments	10–24 Dimock park	Buse Boston, Inc	128,000
Office building	50 Herald street	City Redevelopment	125,000
Additions and alterations	1039 Commonwealth avenue	Brown Builders	125,000
Additions and alterations	45 Pemberton square	City of Boston County Commissioners	120,000
Additions and alterations	500 Harrison avenue	E & H Realty	120,000
Additions and alterations	90 Washington street	Corinth Realty Trust	110,400
31 apartments	51 Fremont street	Deb Realty Trust	108,000
Fish processing	305 Northern avenue	Brilliant Sea Food	100,000
Church	1076 Washington street	Wesley Methodist Church	100,000
12 apartments	21 Rockland street	Robin Investment Corporation	100,000
Additions and alterations	1137 River street	Boston Y.M.C.A.	100,000
Additions and alterations	49 Symphony road	Edward L. Britt	100,000
Additions and alterations	81–85 Atlantic avenue	Commercial Inland Property	100,000

NUMBER OF DOCUMENTS AND FEES RECEIVED BY THE BUILDING DEPARTMENT—JANUARY 1 TO DECEMBER 31, 1966

	Documents	Fees
New documents	315	$42,828 00
Elevator	106	765 00
Alterations	6,038	58,421 00
Electrical inspections	6,806	123,676 38
Electrical added	1,001	27,673 48
Elevator inspections, for both	1,512	16,198 00
Plumbing, old	2,213	9,213 50
Plumbing, new	294	8,418 00
Heating, boilers	1,343	4,440 00
Gas, old	5,300	13,415 50
Gas, new	279	1,724 50
Sprinklers	172	2,859 00
Board of Appeal	498	10,660 00
Amendments	355	1,152 00
Foundations	47	235 00
Law books	630	2,865 00
Pamphlets	1,248	1,001 50
Class B, garages	58	3,359 00
Class C, inflammables	69	6,104 00
Welders	8	24 00
Duplicate permits, etc.	18	18 00
Plans, photo, certified copy	449	1,417 90
Totals	28,759	$336,468 76

Summary of Accidents and Reports, 1966

Gas accidents:	
Fatal	1
Nonfatal	0
Elevator accidents:	
Fatal	3
Nonfatal	23
Building accidents—special reports	8
Complaints made—violations	1,058
Complaints made—unsafe buildings	661
Communications acted on	943
Complaints referred to court for prosecution	400

ELECTRICAL INSPECTION DIVISION

No.		1966
1	Inspections made — interior	27,564
2	Inspections made — exterior	4,982
3	Manholes constructed	135
4	Underground services installed	406
5	Poles set in new locations	416
6	Poles removed	667
7	Poles standing in public ways	21,688
8	Notices of overhead construction	2,852
9	Notices of underground construction	798
10	Reports of overhead construction	3,784
11	Reports of underground construction	958
12	Vaults installed in public ways and customers' vaults	12
13	Underground conduits installed, number of linear feet	147,694
14	Accident reports investigated, exterior	728
15	Boarding and nursing homes inspected	77
16	Hospitals inspected	74
17	Nursing schools or day care agencies inspected	30
18	Foster homes inspected	14
19	Medical school inspections	23
20	Miscellaneous	18
21	Prudential Center inspections	844
22	Fires investigated (Fire Chief reports)	78
23	Permits granted for electrical work — interior	6,806
24	Complaints received and investigated — interior	679
25	Grants of location approved	156
26	Plans loaned to utility companies	295
27	Underground installations completed 110,000 volts, Baker street, West Roxbury, to Newton Village; Union street to Brighton; High street, Pearl street, and Congress street, Boston; Fargo street and Sleeper street, South Boston.	

CITY OF BOSTON—BUILDING DEPARTMENT
SUPERVISOR'S SUMMARY OF WEEKLY INSPECTION REPORTS
YEAR ENDING DECEMBER 31, 1966

Division	Reasons for Inspection												Total
	A	B	C	D	E	F	G	H	I	J	K	L	
Construction I	202	19,672	507	571	28	73	198	1	69	1		14	21,336
Constuction II	179	18,066	478	458	21	56	152	1	54			11	19,476
Construction III	36	4,416	131	40		2	5		2				4,632
Egress	3,878	4,251	643	1,279	6,235	45	1,086	2	14				17,433
Electrical	14,795	17,547	1,204	12	519	155	576	1	163			6	34,978
Gas and sprinkler	4,841	4,195	1,537	63	594	125	405	3,676	91	8		7	15,542
Plumbing	2,309	3,994	168	9	88	59	430	3,258	3	32		24	10,374
Elevator		58	391	59	312	246	58	1,812	17		3		2,956
Total	26,240	72,199	5,059	2,491	7,797	761	2,910	8,751	413	41	3	62	126,727
Zoning													3,752
Plans													2,527
Fires													605
Grand Total													133,611

EXPLANATION OF TERMS

"Reason for Inspection" Column;

A—Application: inspection of site or premises conditional to issuance of a permit.

B—Job Visit: inspection of work being done under a permit issued by the Department.

C—Complaint: inspection of premises in response to a complaint referred by the Enforcement Section.

D—Correction of Violation: follow-up inspection to determine whether previously reported violation has been corrected or whether order of the court has been complied with.

E—Annual or other periodic inspection: inspections required by law on a schedule basis or upon which other action such as the issuance of a licence or certificate is conditioned.

F—Random or chance inspection: an inspection initiated by an inspector because of apparent deficiencies or violations observed in passing.

G—Special programmed inspection: comprehensive or blanket inspection of an area or class of buildings in accordance with previously determined plans and schedules—i.e., day care agencies.

H—Test: an inspection in conjunction with the testing of the functional performance and safety of a particular facility such as an elevator.

I—Fire and other catastrophe: inspection to determine resulting hazardous conditions and code violations.

J—

K—

L—Other: inspection initiated by the Department, City, State or other jurisdiction for a purpose other than those specified above.

FINANCIAL REPORT, 1966 — EXPENDITURES

1.	PERSONAL SERVICES:	
	10. Permanent employees	$804,661 93
	12. Overtime	3,407 19
		$808,069 12
2.	CONTRACTUAL SERVICES:	
	21. Communications	$1,322 58
	27. Repairs and servicing of equipment	170 34
	28. Travel expenses	25,968 83
	29. Other contractual services	458,039 31
		$485,501 06
3.	SUPPLIES AND MATERIALS:	
	36. Office supplies and materials	$11,606 55
	39. Other operating supplies and materials	217 03
		$11,823 58
4.	CURRENT CHARGES AND OBLIGATIONS:	
	49. Dues, subscriptions and licenses, etc.	$210 00
5.	EQUIPMENT:	
	Equipment loan	
	Grand total	$1,305,603 76

Appropriation		$1,305,603 76
Department income		$336,468 76
Unsafe buildings razed by city	325	$374,597 00
Unsafe buildings shored by city or otherwise secured against trespass	54	$53,115 00
Total expenditure for shoring, securing, and razing		$427,712 00

Number of permits and licenses issued from January 1 to December 31, 1966, by the Committee on Licenses, Building Department, and revenue received for same:

Class				Number of Permits and Licenses Issued	Revenue Received
Garages:					
Private	100 cars	30 permits	$235		
Lubritorium	29 cars	8 permits	545		
Wash stand	32 cars	3 permits	310		
Repair shop	59 cars	2 permits	395		
Motor Registry	2 cars	2 permits	110		
Business	251 cars	11 permits	1,369		
Public	420 cars	2 permits	330		
Tire service	3 cars	1 permit	65		
Totals	896 cars	59 permits	$3,359	59	$3,359 00
Flammables				69	6,104 00
Total gallonage: 7,987,712 gallons					
Total number cubic feet of gases: 555,684					
Total				128	$9,463 00

EIGHTH ANNUAL REPORT

of the

ZONING COMMISSION

For the Year Ending December 31, 1966

Hon. John F. Collins,
Mayor of Boston.

Dear Sir:

The Zoning Commission submits herewith, in accordance with Section 25, Chapter 3, Revised Ordinances of 1961, its eighth annual report, containing a statement of its acts and doings along with its receipts and expenditures for the year ending December 31, 1966.

During the year the following new appointment was made to the Commission—Thomas J. McIntyre, upon nomination by the Greater Boston Labor Council A.F.L.-C.I.O., was appointed for the balance of term ending May 1, 1967, succeeding Charles F. Spillane, who resigned. After confirmation by the City Council, he appeared before the City Clerk under date of October 11, 1966, and was duly sworn as such officer.

No reappointments were made.

Annual Meeting

In compliance with the provisions of Section 9, Chapter 3, of the Revised Ordinances of 1961, the Commission held its annual organization meeting on June 8, when the following officials were elected:

Mr. Albert V. Colman, *Chairman**
Mr. Alfred Gross, *Vice-Chairman*
Miss Raphaela DiPietro, *Secretary**

Mr. Elliott Henderson, who previously served as vice-chairman, declined to continue in that office.

The following appointments were also made:

Mr. Thomas E. McCormick, *Engineer**
Mr. John E. Cassidy, Jr., *Assistant Engineer**
Mrs. Dorothea P. Lynch, *Assistant Secretary*

A vacancy in the appointive position of Assistant Engineer was created when John E. Cassidy, Jr., resigned on March 29, to accept the position of Director of Zoning for San Diego County, California. He had served since 1961 in this capacity for the old Board of Zoning Adjustment to its demise in December of 1964, when he was appointed to the same position with the Zoning Commission.

Legislation

During the year one amendment to the Zoning Law was enacted by the Legislature. Chapter 193 of the Acts of 1966 substituted for the words "city planning board of the City of Boston" the words "Boston Redevelopment Authority," which now is the planning arm of the city.

In addition, the act decreased the period of notice of hearing on proposed amendments of the zoning regulations from fourteen to ten days.

Three previous amendments to the enabling act were as follows: Chapter 408, Acts of 1957—an act which extended the time for the acceptance of the zoning enabling act by the City Council to June 13, 1958; Chapter 77, Acts of 1958—an act which increased the membership of the Zoning Commission from nine to eleven members, by adding two additional appointments at large by the Mayor, required the confirmation of appointments by the City Council and increased hearing and meeting quorums; Chapter 244, Acts of 1964—an act postponing the effective date of the Boston Zoning Code to December 31, 1964.

At the end of the year the Commission filed a petition for another amendment with the 1967 Legislature. This proposal will eliminate a clause in Section 2 of Chapter 665, Acts of 1956, which provides that use of a particular parcel of land for a municipal purpose in a district where dwellings are permitted requires a special order of the Zoning Commission, adopted in like manner as any other amendment to the code.

Under the Public Facilities Commission Act (Statute 1966, Chapter 642, Section 4, Paragraph E), the construc-

tion, reconstruction, alteration and remodeling of structures by that Commission is not subject to any zoning law or regulation applicable to Boston. The above amendment would strike inconsistent language from Boston's zoning enabling act. Chapter 642 of the Acts of 1966 became effective December 3, 1966, thereby eliminating any further need for special order applications.

Public hearings, executive sessions, and inspection trips were held as found necessary, the staff of the Boston Redevelopment Authority rendering such assistance as was essential in the way of investigations, field surveys, drafting, and clerical work. A detailed record of the proceedings has been filed in the office of the Commission. This record is open to public inspection, and notice of decision has been mailed to all parties in interest.

Following is a summary of action taken on petitions received during the year.

TABLE I

MAP AMENDMENT APPLICATIONS

MAP NO.	APPLICATION AREA		DISPOSITION
PENDING AT END OF 1965			
21.	South Dorchester	To extend an L-.5 zone into a R-.8 zone (less restrictive)	Granted, No. 19, 1–14–66
RECEIVED DURING 1966			
22.	West Roxbury	Change from an M-1 to S-.5 (more restrictive)	Granted, No. 20, 3–14–66
23.	Hyde Park	Change from an M-1 and R-.5 to H-2 (more and less restrictive)	Granted, No. 26, 7–7–66
24.	Roslindale	Extend the B-1 zone into the R-.5 zone (less restrictive)	Granted, No. 21, 3–24–66
25.	Roxbury	Change from an R-.8 and L-.5 to H-1 (less and more restrictive)	Granted, No. 22, 3–19–66
26.	Dorchester	Change from an M-1 to an H-2 (more restrictive)	Denied, 3–29–66
27.	Brighton	Change from R-.5 to H-2 (less restrictive)	Granted, No. 23, 3–29–66
28.	Roxbury	Change from B-1, B-2, H-1 to M-1 (less restrictive)	Granted, No. 24, 4–14–66
29.	East Boston	Change from W-2 to I-2 (more restrictive)	Granted, No. 25, 5–17–66
30.	Dorchester	Change from R-.8 to L-1 (less restrictive)	Granted, No. 27, 7–11–66
31.	Brighton	Change from R-.5 to H-1 (less restrictive)	Granted, No. 24, 11–11–66
32.	Roxbury	Change from L-1 and R-.8 to H-1 (more and less restrictive); extend B-1 zone into H-1 zone (less restrictive); change from L-1, B-1, H-1 to H-2 (more and less restrictive)	Granted, No. 28, 9–20–66
33.	Hyde Park	Change from S-.5 and R-.5 to B-1 (less restrictive)	Granted, No. 34, 11–15–66
34.	West Roxbury	Change from S-.3 to H-4 (less restrictive)	Denied, 9–20–66
35.	Brighton	Change from H-1 to H-2 (less restrictive)	Granted, No. 30, 11–11–66
36.	Hyde Park	Change from S-.5 to R-.8 (less restrictive)	Granted, No. 31, 11–11–66
37.	West Roxbury	Change from L-.5 and S-.5 to H-1 (more and less restrictive)	Granted, No. 32, 11–11–66
38.	Boston Proper	Change from B-4 and M-8 to B-8 (less and more restrictive)	Granted, No. 33, 12–1–66
39.	Boston Proper	Change from H-2-65 to H-2 (less restrictive)	Denied, 11–1–66
PENDING AT END OF YEAR			
40.	Boston Proper	Change from M-2 to B-8 (more restrictive)	Pending
41.	Boston Proper	Change from H-3 to B-2 (less restrictive)	Pending

TABLE II

TEXT AMENDMENT APPLICATIONS

PENDIG AT THE END OF 1965 TEXT APPLICATION NUMBER		DISPOSITION
3	Further limiting dormitories, etc., by amending in Section 2–1 definitions of boarding house, hotel, lodging house, inserting a definition for a dormitory and also amending Section 8–7, Table A, by inserting a new use item (13–A): Dormitory not accessory to a use specified in Use Item No. 16, allowed in a general business zone, conditional in general residence and apartment zones, forbidden in all other zones.	Text Amendment No. 3 Filed Feb. 23, 1966
RECEIVED DURING 1966		
4	Further limiting dormitories in an H–2–65 zone by amending Section 8–7, Table A, Use Item 11, 12, 13, 13A. Further limiting fraternity or sorority houses in H–2–65 and H–5 zones by amending Section 8–7, Table A, Use Item No. 14.	Text Amendment No. 4 Filed Dec. 9, 1966

TABLE III

SPECIAL ORDERS ALLOWING MUNICIPAL USE OF LAND

NO.		ZONE	DISPOSITION
4	Police Station New Sudbury Street, Boston	B–8	Approved May 12, 1966
5	Public Garage Haymarket Square Boston Proper	B–8	Approved July 7, 1966
6	Recreation Building 150 Crawford Street Roxbury	R–8	Approved October 13, 1966

Special order applications made void by Chapter 642, Acts of 1966, establishing Public Facilities Department, effective December 3, 1966.

S = Single Famly
R = General Residence
H = Apartments
L = Local Business
B = General Business

M = Restricted Manufacturing
I = General Industrial
W = Waterfront Industrial
Number = Floor Area Ratio

COMMISSION MEMBERSHIP

Albert V. Colman, *Chairman*

Alfred Gross, *Vice-Chairman*

Members	*Term Ending*
Albert V. Colman, Mayor's Selection	May 1, 1967
Alexander J. Bone, Boston Society of Civil Engineers	May 1, 1966
Eldridge W. Buffum, Mayor's Selection	May 1, 1968
Matthew W. Bullock, Mayor's Selection	May 1, 1968
Richard B. Fowler, Greater Boston Real Estate Board	May 1, 1967
Alfred Gross, Master Builders' Association of Boston	May 1, 1968
Elliott Henderson, Greater Boston Chamber of Commerce	May 1, 1966
Thomas J. McIntyre, Greater Boston Labor Council, A.F.L.-C.I.O.	May 1, 1967
Theodore W. Paul, Massachusetts Motor Truck Association, Inc.	May 1, 1968
Frederick J. Shepard, Jr., Associated Industries of Massachusetts	May 1, 1967
Charles F. Spillane, Greater Boston Labor Council, A.F.L.-C.I.O.	Resigned, Aug., 1966
Stanley Underhill, Boston Society of Architects and Boston Society of Landscape Architects	May 1, 1968

Financial Statement

Appropriation—1966		$3,840 00

Expenditures

10—Personal Services	$460 00	
29—Contractual Services	605 00	
36—Supplies and Materials	1,093 61	
21—Communications	17 65	
		2,176 26
Balance unexpended		$1,663 74

Respectfully submitted,

Albert V. Colman, *Chairman.*

Raphaela DiPietro, *Secretary*

Thomas E. McCormick, *Engineer*

May 1, 1967.

THE HON. JOHN F. COLLINS,
Mayor of Boston.
City Hall,
Boston, Massachusetts.

DEAR MR. MAYOR:

This report, for the year 1966, is the Twelfth Annual Report of the Beacon Hill Architectural Commission; and in accordance with the provisions of Chapter 616 of the Acts of 1955 as amended, it is submitted herewith through the Building Commissioner.

The Commission is responsible for passing on the appropriateness of all changes in the exterior features of all buildings within the Historic Beacon Hill District. Ten meetings were held during the year. Fees received for Certificates of Appropriateness were $400.00. Cases disposed of were as follows:

1.	Certificates of Appropriateness issued	56
2.	Applications rejected	18
3.	Applications withdrawn	7
4.	Applications held over	5
5.	Certificates of Non-Applicability issued	41
6.	Approval for ordinary repairs	22
7.	Advisory opinions given	9
		158

There were no changes in the Commission's membership, since last year so our personnel remains as follows:

Member	*Nominated by*	*Term Ends*
Joseph L. Eldredge,	The Mayor	May 1, 1970
Harriet Ropes Cabot,	Society for the Preservation of New New England Antiquities	May 1, 1969
Carmen DiStefano, Vice Chairman	Boston Society of Architects	May 1, 1968
John Codman, Chairman	Boston Real Estate Board	May 1, 1967
Ralph G. Boyd,	Beacon Hill Civic Association	May 1, 1966

A rejection by the Commission of an application to alter an iron fence on Revere Street was appealed by the applicant to the Superior Court, and a decision rendered in favor of the applicant. The way in which the work

should be done was stated in detail by the Court but to date the owner of the property has not proceeded with the alteration.

The Commission is most anxious that alternate Commissioners, as provided under the most recent amendment of the Statute, be appointed as soon as possible so that we can have a full attendance at all Hearings.

We are indeed happy that Mr. Frank J. Coughlin is continuing as secretary. Mr. John W. Priestley, Jr., designated by the Beacon Hill Civic Association to attend the Hearings continues to be of great help to the Commission and to applicants.

Respectfully submitted,

John Codman, *Chairman*

BOARD OF APPEAL

The Board of Appeal, established in accordance with Section 117 of Chapter 479, Acts of 1938, as amended, and Chapter 665, Acts of 1956, as amended, in its functioning may vary the provisions of the acts referred to it in specific cases which appear to them not to have been contemplated by these acts, although covered by it, or in cases where manifest injustice is done, provided that the decisions of the Board in such a case shall have the assent of four members under the Zoning and Building Codes and shall not conflict with the spirit of any provision of said acts.

The following is a statistical summary of the work of this department for the year 1966.

In re Building Law, Chapter 479, Acts of 1938, as amended:

Decisions rendered	376
Appeals received	167
Decisions rendered also *in re* cases carried over from 1965	211
Appeals sustained	93
Appeals sustained with provisos	230
Appeals dismissed	45
Appeals withdrawn	8
Appeals pending	2

In re Zoning Law, Chapter 665, Acts of 1956, as amended:

Decisions rendered	427
Appeals received	337
Decisions rendered also *in re* cases carried over from 1965	104
Appeals sustained	150
Appeals sustained with provisos	163
Appeals dismissed	94
Appeals withdrawn	20
Appeals pending	14

Very truly yours,

For the Board of Appeal,
JOHN J. GRIGALUS, *Secretary.*

BOARD OF EXAMINERS

The Board of Examiners was created by city ordinance in 1913 and reestablished under legislative act in 1938. The Board acts upon applications of persons desiring to be licensed in Boston as construction superintendents, approving or rejecting said applications under certain rules and regulations adopted as procedure by the Board. The members are appointed by the Mayor and are delineated under the ordinances as an architect or engineer, a contractor or mechanic, and a lawyer or a person with legal qualifications.

During 1966 the Board accepted for examination 180 applicants. Of these 149 were approved for license, thirty were rejected, one applicant failed to appear for examination. Lapsed licenses reissued numbered 243 and the number of current renewals was 2,179.

Following is a table of 1966 activities:

Applications received	180	
Applications approved	149	$1,490 00
Applications rejected	30	
Licenses reissued	214	2,140 00
Licenses renewed	2,179	6,537 00
Total receipts		$10,167 00
Total licenses	2,542	

Respectfully submitted,

Edwina S. Carty, *Executive Secretary, Board of Examiners.*

Administrative Services Department
Printing Section

[Document 7 — 1967]

ANNUAL REPORT
OF THE
CITY CLERK DEPARTMENT
FOR THE YEAR 1966

Boston, January 10, 1967.

Hon. John F. Collins,
Mayor of Boston.

Dear Sir:

In compliance with the provisions of the Revised Ordinances, I submit the report of the City Clerk Department for the year ending December 31, 1966.

The details of the business and of the receipts and expenditures follow:

Papers Recorded or Filed

	1964	1965	1966
Mortgages and other recorded instruments....	53	48	35
* Financing statements, etc.....	18,871	19,039	16,686
Business certificates.....	2,498	2,348	2,111
Assignments for benefit of creditors.....	24	17	29
Declaration of trust.....	101	90	98
Miscellaneous.....	763	1,119	1,172
Accident notices and claims filed.....	1,452	1,207	1,372
Liens for labor or materials.....	81	25	34
Constables, bonds.....	153	173	207
Bonds for blasting.....	10	6	2
Returns of primary and election expenses.....	0	85	0
Pole and conduit locations.....	275	516	408
Veterans, discharges.....	8	8	11
Employees, loyalty oath statements.....	1,845	1,188	1,910
Copies of contracts.....	958	1,017	1,139
Totals.....	27,065	26,886	25,214

* Chapter 765 of the Acts of 1957 (effective October 1, 1958) provided for the filing of financing statements and repealed the law relative to the recording of personal property mortgages and other related instruments.

RECEIPTS AND EXPENDITURES

Receipts

	1964	1965	1966
Mortgages, financing statements, and other recording and filing fees	$56,334 24	$57,510 48	$52,859 35
Reimbursement for pole location notices	187 90	235 30	287 77
Constables, and minor officers, warrants	1,133 00	1,179 00	1,019 00
Miscellaneous	106 48	28 75	67 50
Totals	$57,761 62	$58,953 53	$54,233 62

Expenditures

	1964	1965	1966
1. Personal services	$85,335 71	$87,001 64	$92,779 45
2. Contractual services	2,496 62	3,510 82	3,360 10
3. Supplies and materials	1,672 09	1,545 05	1,949 71
4. Current charges and obligations	163 75	147 50	200 00
5. Equipment			
Totals	$89,668 17	$92,205 01	$98,289 26

Respectfully submitted,

JOSEPH M. DUNLEA,
City Clerk.

CITY OF BOSTON
PRINTING SECTION

[Document 9—1967.]

ANNUAL REPORT

OF THE

DEPARTMENT OF CIVIL DEFENSE

FOR THE

YEAR ENDING DECEMBER 31, 1966

January 24, 1967.

Hon. John F. Collins,
Mayor of Boston.

Dear Sir:

I am pleased to submit the annual report of the Department of Civil Defense for the year commencing January 1, 1966, and ending December 31, 1966, concerning activities of Civil Defense during the year.

Respectfully submitted,

Waldo Pisco,
Deputy Director.

Civil Defense Activities, 1966

Statement of Policy

The National Fallout Shelter Survey and Marking and Stocking Program emphasizes change in basic planning policy from evacuation of urban target areas to "Directed Movement to Shelters."

As a result of Phase II survey and Stanford Institute Study, the City of Boston showed a potential of 2,136 shelters with possible space for 2,300,000 people in existing buildings.

As of December 31, 1965, 1,153 shelters, with a capacity of 1,206,819 spaces, have been licensed and marked. At this time we have successfully stocked with food, water, medical, and radiological equipment 512 shelters, housing 455,196 people.

Almost 90 percent of the shelter capability is located in areas which make up only 10 percent of the total area of the city, although 39 percent of the peak daytime population is there.

The foregoing analysis of the people-shelter relationship indicates that, no matter what specific allocation plan is formulated, mass movement of people to shelters will be necessary to the extent it is possible within 1.5 miles of home, school, or business. As a result, the factors affecting the movement of people in Boston have been considered — physical barriers, transportation network, and land use. Shifts in population present different problems from the day to nighttime situation. It has been determined that we can shelter up to 57 percent of the day population (1,200,000) and 34 percent of the night population (697, 197) within 1.5 miles of movement.

The greatest difficulty exists when large numbers of people have returned to their homes after the working day. Most houses provide only limited protection against radioactive fallout, unless the home owner has taken precautions by constructing a fallout shelter. It is true that the types of buildings that would provide protection against radioactive fallout are at a premium

in residential areas. Therefore, it is necessary that we have a combination of public and family fallout shelters to provide protection for all citizens day and night. In the last analysis this protection must be provided by an informed public, willing to share and assume the responsibility.

Stocking of Fallout Shelters (1966)

The continuing stocking of fallout shelters will be emphasized in fiscal 1966–67 because of availability of manpower (emergency employees).

The City of Boston Civil Defense Department and local members of the "National Defense Transportation Association" have been stocking emergency shelter supplies, food, water, sanitation, radiological kits, and emergency hospitals at Andrew, Broadway, and Maverick MBTA Stations storage areas with 350 tons of emergency supplies as described above to care for 74,000 people.

It is estimated that $15,000 work of transportation costs were absorbed by the "National Defense Transportation Association" members and that the Mayor of Boston in recognition of this tremendous and unselfish effort has awarded a certificate of appreciation to members as follows:

PRESENTED TO

_____

OF THE

NATIONAL DEFENSE TRANSPORTATION ASSOCIATION IN APPRECIATION FOR THE ASSISTANCE AND COOPERATION RENDERED THE CIVIL DEFENSE DEPARTMENT OF THE CITY OF BOSTON IN THE ADVANCEMENT OF ITS PROGRAM.

JOHN F. COLLINS,
Mayor of Boston.

Military Support for Local Government in an Emergency

There presently is in the process of organization a state or home guard which will be assigned to the City of Boston for support in the event of a major emergency.

Warning

An extension of the National Air Warning Alert System (NAWAS) located at Boston Police Headquarters, 154 Berkeley Street, Boston, has been continually checked by scheduled tests in cooperation with the Massachusetts Civil Defense Agency.

The national warning reaches the Massachusetts State Warning Point and warning points within the state from the North American Air Defense Headquarters, Colorado, to the National III Warning Center, Washington, D.C. The principal Massachusetts State Warning System Point, located at the Massachusetts Police Headquarters, 1010 Commonwealth Avenue, will retransmit the initial air raid warning information over all its available communication systems to local communities. The Secondary Warning Point, located at Boston Police Headquarters, 154 Berkeley Street, and then the Boston Police Bureau of Operations will retransmit the warning to local Boston police stations with instructions by the Director of Civil Defense on declaration of a state of emergency by the Governor to activate the air raid sirens. This system is tested twice a day. The average time required to warn all of the states at the same time and acknowledgment of receipt of warning is eighty seconds.

Radiological Training

The radiological training program has been a continuing program with the able assistance and cooperation of Lts. Charles Freiberg and George Haines of the Boston Fire Department, who have Boston Fire Department titles of RADEF Officer. This program is accomplished at no extra cost to this department.

There are seventy-four permanent radiological monitoring stations located at police, fire stations, etc., and a

map has been developed with the cooperation of the Boston Redevelopment Authority showing locations on city map of each monitoring station by number.

All fire-fighting personnel have been instructed in the use of these instruments and have received "Instruction Certificates" approved by this department and issued by the Massachusetts Civil Defense Agency. A great many police personnel have also been instructed and have received "Instruction Certificates."

Beaufort Exercise

On Monday, October 3, 1966, from 7:30 p.m. to 10:30 p.m. this office and its staff with the cooperation of various city departments and public utility companies participated in a simulated hurricane disaster. The purpose and objective of this exercise was to evaluate the current readiness and civil defense capability of the Boston community to mitigate the effect on population and property in the event of a hurricane.

There was much discussion and a number of simulated messages were received from other areas of the state requesting assistance.

The most salient point of the discussion held was the priority and urgency of developing within the Civil Defense Department an appropriation to be used only for the rental of emergency power units in the event of power failure during hurricanes, etc.

The Emergency Operating Center at this office was activated also to the extent of the use of our radio equipment.

Public Information

In addition to answering hundreds of telephone and written requests for information concerning the Family Fallout Shelter Program, distribution of thousands of copies of Fallout Protection, the Family Fallout Shelter, First Aid, Home Protection Exercises, Emergency Sanitation, and Facts about Fallout, this department has held public and private meetings enlisting the

services of the U. S. Army Corps of Engineers and personnel from the Stanford Research Institute as well as our own personnel to acquaint public and private building owners with basic information about the Public or Community Fallout Shelter Program. Boston Civil Defense personnel have visited building owners and licensees to provide detailed information concerning protection factors, storage problems, legal implications of the Fallout Shelter License, and other detailed information.

Speaking Engagements

Numerous speeches and briefings have been given to military, civic, social, professional, and fraternal groups, and it is expected that specific meetings will be called by this department to acquaint city officials and representatives to business and industry with the latest Department of Defense policies and procedures as needed.

Snow Emergency

A Central Operating Center, using civil defense space and facilities at our headquarters, 115 Southampton Street, has been set up again this year. Direct lines to the Mayor's Office, MBTA, police, and Office of the Public Works Commissioner have been installed as well as emergency power and lighting equipment. In addition, our two-way radio system will provide effective communications to cope with unusually severe snow and weather conditions.

Remarks

In November, 1966, the Mayor accepted the resignation of Charles W. Sweeney and on November 3, 1966, appointed John E. Clougherty Assistant Chief of the Boston Fire Department, who immediately ordered many changes in basic policy as follows:

1. Implementation of emergency generating equipment.

2. Leasing of a garage at 818 Albany Street for storage and maintenance of equipment and the consolidation of the Supply Depot at 247 Dover Street with

the garage at 818 Albany Street to have all outside functions under one roof (excepting C. D. No. 10).

3. Updating air raid warning system (replacement and servicing).

4. Current updated inventory system for all civil defense equipment and supplies.

5. Complete servicing of all equipment (rescue trucks, generators, pumps, saws, etc.) to ensure constant operational capability.

6. All civil defense programs will be implemented and emphasized.

CITY OF BOSTON PRINTING SECTION

[Document 10 — 1967]

ANNUAL REPORT

OF THE

ELECTION DEPARTMENT

FOR THE YEAR 1966

Boston, January 31, 1967.

Hon. John F. Collins,
Mayor of the City of Boston.

Sir, — In compliance with section 24, chapter 3, of the Revised Ordinances, the Board of Election Commissioners respectfully submits its annual report.

Registration

In accordance with chapter 236 of the Acts of 1966, registration was held as follows:

At the central office from 9 a.m. to 5 p.m., Saturdays, Sundays and holidays excepted; from January 3 to January 25, inclusive; from January 27 to February 15, inclusive; from February 17 to July 15, inclusive; from September 14 to September 23, inclusive; and from November 9 to December 30, inclusive.

At the central office from 9 a.m. to 10 p.m., Saturdays included as noted: On January 26, for the Special State Primaries in Wards 3 and 5; on February 16, for the Special State Election in Wards 3 and 5; from July 18 to August 5, inclusive; on Saturday, August 6; from August 8 to August 12, inclusive; and on Saturday, August 13, for the State Primaries; from September 26

to September 30, inclusive; on Saturday, October 1; from October 3 to October 7, inclusive; and on Saturday, October 8, for the State Election.

At locations in public buildings in each of the twenty-two wards from 6 P.M. to 10 P.M., from July 18 to August 5, inclusive; from August 8 to August 12, inclusive; and on Saturdays, August 6 and 13, from 9 A.M. to 10 P.M., for the State Primaries; from 6 P.M. to 10 P.M., from September 26 to September 30, inclusive; from October 3 to October 7, inclusive; and on Saturdays, October 1 and 8, from 9 A.M. to 10 P.M., for the State Election.

Physically disabled: In accordance with the provisions of chapter 196 of the Acts of 1946, persons qualified to vote, but who are unable to appear at a registration office because of a physical disability were examined in their homes or other places of confinement upon receipt of an application for such registration. Applications were received from 181 such persons. Of that number 66 were found to be qualified and were duly registered. It was found that 36 of the applicants were previously registered and on the voting lists. Persons so registered or on the voting lists were furnished with applications for absentee ballots for the State Election. Fifty persons requesting such registration, either refused to be registered when visited or were found not qualified for such registration. Applications for registration from 29 persons were received too late to be acted upon in accordance with the law.

Supplementary registration of Federal Service Pernel: Under provisions of Chapter 51, sections 50 and 51 of the General Laws, as amended by chapter 283 of the Acts of 1966, extended the time for such registration to on or befor 4 P.M., of the day preceding a primary or an election. There were 19 such registrations in Boston.

NUMBER OF VOTERS

At the City Election, held on November 2, 1965, the number of voters on the list was 299,194. The number of such voters in the first list published by the Board, August 2, 1966, was 269,287. From that time to the close of registration for the State Election there were added the names of 25,613. Included in this latter figure are the names of 4,660 voters who were restored

to the voting list without registration, under the provisions of chapter 244 of the Acts of 1947. The number of voters on the final list sent to the polls on the day of the State Election, held on November 8, 1966, was 294,900, a decrease of 4,294 from the number on the list at the preceding City Election. The number of voters on the final list, December 30, 1966, was 294,907.

Nomination Papers, Referendum, Initiative and Recount Petitions

The Board received 139 nomination papers for the Special State Primaries in Wards 3 and 5, on which 2,091 names were certified; 3,321 nomination papers for the State Primaries, on which 82,206 names were certified; 1 initiative petition for repeal of parts of the sales tax, consisting of 4 papers on which 10 names were certified; 1 initiative petition for repeal of other parts of the sales tax, consisting of 5 papers on which 17 names were certified; 1 referendum petition for repeal of the sales tax, consisting of 353 papers on which 6,080 names were certified; 1 question of public policy regarding the sales tax, consisting of 6 papers on which 251 names were certified; 1 question of public policy regarding automobile insurance, consisting of 6 papers on which 253 names were certified; 1 question of public policy regarding legislative pay raise, consisting of 6 papers on which 251 names were certified; 1 initiative petition for reduction of the House of Representatives, consisting of 202 papers on which 3,427 names were certified; and 4 petitions for recounts of ballots cast at the State Primaries, consisting of 8 papers on which 240 names were certified; making a total of 4,050 papers filed, on which the names of 94,826 voters were certified.

Recounts

Recounts of the votes cast in the State Primaries for Democratic Representatives in the General Court were held in the First Suffolk District (Ward 1), and the Twelfth Suffolk District (Ward 16), on September 23, 1966; in the Fourteenth Suffolk District (Ward 18), and the Seventeenth Suffolk District (Ward 22), on September 26, 1966.

There were no recounts following the State Election.

Revision of the Voting List

The names of 4,055 voters were stricken from the voting list by reason of death, removal from the city, and other causes.

Jurors

The jury list prepared by the Board in 1966 contained the names of 8,036 residents of Boston. During the time covered by this report 4,665 were drawn for jury service.

On August 18, 1966, G. Joseph Tauro, Chief Justice of the Superior Court of the Commonwealth of Massachusetts, issued an order beginning October, 1966, that jurors in Suffolk County would be expected to serve for a two-week period instead of the previous period of thirty days. This more than doubled the number of prospective jurors to be drawn for possible service, greatly reduced the number of such jurors remaining on the 1966 jury list, and increases the number necessary to be drawn for the 1967 and subsequent jury lists.

Absentee Voting

Absentee voting applied to the State Election. Chapter 123 of the Acts of 1966 further regulating the method of processing and counting absentee ballots made it mandatory that after processing and examination of the affidavits in the central office is completed, the absentee ballots must be sent to the precinct polling places to be cast and counted, then said count of absentee ballots cast had to be added to the count of the votes cast by the use of voting machines, so that the precinct total could be recorded and reported at the precinct level.

Chapter 368 of the Acts of 1966 further regulating absentee voting, made it possible for a registered voter who would be absent from the city on the day of the election, and who had no mailing address outside of the city to which a ballot could be mailed and seasonably returned in time to be sent to the polling place before the

closing of the polls on election day, to receive a ballot in hand, and vote by such ballot in the central office before he departed from the city.

Set forth below are statistics relating to absentee ballots:

Applications received:	
Civilian (ballots to be mailed)	966
Civilian (ballots in hand)	265
Physically disabled	1,170
Federal Service Personnel (Registered)	347
Federal Service Personnel (S. A. V.)	443
Total	3,191
Applications rejected:	
Civilian (ballots to be mailed)	50
Civilian (ballots in hand — did not call for)	23
Physically disabled	55
Federal Service Personnel (Registered)	27
Federal Service Personnel (S. A. V.)	96
Total	251
Ballots mailed to, or in hand:	
Civilian (ballots mailed)	916
Civilian (ballots in hand)	242
Physically disabled	1,115
Federal Service Personnel (Registered)	320
Federal Service Personnel (S. A. V.)	347
Total	2,940
Ballots returned from, or in hand:	
Civilian (returned by mail)	616
Civilian (returned in hand)	242
Physically disabled	1,052
Federal Service Personnel (Registered)	265
Federal Service Personnel (S. A. V.)	229
Total	2,404

Ballots rejected by examiners prior to sending to the polls:	
All classes (Registered)	179
Federal Service Personnel (S. A. V.)	19
Total	198
Ballots sent to the polling places:	
All classes (Registered)	1,996
Federal Service Personnel (S. A. V.)	210
Total	2,206
Ballots returned unclaimed:	
Civilian	4
Physically disabled	19
Federal Service Personnel (Registered)	1
Federal Service Personnel (S. A. V.)	2
Total	26
Ballots returned too late to be cast:	
Civilian	28
Physically disabled	44
Federal Service Personnel (Registered)	10
Federal Service Personnel (S. A. V.)	6
Total	88

Of the 2,404 absent voter envelopes returned and examined, 198 were rejected for various reasons by the examiners, and none of the ballot envelopes, so rejected, were opened to reveal the contents therein. The remaining 2,206 ballot envelopes were subsequently delivered to the proper polling places prior to 9 P.M., to be cast on the day of the election as required by law.

MEDICARE

The central office remained open until 8 P.M., on March 30 and 31, 1966, in order to assist the public regarding records of age for Medicare.

NEW LEGISLATION — ACTS OF 1966

Chapter 13: Relative to reading examinations of applicants for registration as voters.

Chapter 16: Clarifies the provisions of law relative to the time for newly registered voters to establish enrollment in a political party.

Chapter 29: Further regulates the time within which state conventions of political parties shall be held.

Chapter 56: Relative to the nomination of candidates for offices to be filled by all the voters of the Commonwealth.

Chapter 107: Makes permissive the appointment by the Governor of election supervisors and providing for a hearing in certain cases.

Chapter 109: Relative to the place where a married woman shall be eligible to register and vote.

Chapter 118: Requires notice by mail of change of a polling place in a voting precinct to be given to each registered voter therein.

Chapter 123: Further regulates the method of processing and casting absentee ballots.

Chapter 134: Requires the use of red pencils or red ink by election officers in recording and tabulating votes.

Chapter 141: Provides for the filling of vacancies among delegates elected to the State Conventions.

Chapter 176: Provides for the disqualification of a candidate for election to a ward or town committee who accepts nomination for such office more than once.

Chapter 236: Relative to sessions for registration of voters.

Chapter 277: Relative to the holding of the State Primaries in the current year.

Chapter 283: Extending the time within which Federal Service Personnel or others may be registered to vote.

Chapter 308: Relative to the registration as voters of persons in hospitals, sanatoriums, rest homes or convalescent or nursing homes.

Chapter 367: Relative to applications to qualify for voting for electors of President and Vice-President and furnishing partial ballots.

Chapter 368: Further regulating absent voting by permitting a ballot to be delivered in hand.

Chapter 407: Relative to Presidential Primaries.

Chapter 436: Prohibits the use of electronic recording or broadcasting of names of certain voters.

Chapter 511: Relative to granting of licenses for the sale of alcoholic beverages by certain hotels.

Chapter 551: Authorizes the establishment of municipal data processing centers.

Chapter 666: Authorizes registrars of voters to enter in the annual register of voters the name of certain persons whose name has been changed by decree of court or by marriage.

MEMBERSHIP OF THE BOARD

The term of Mr. George H. Greene expired on April 1, 1966, and he was reappointed for the term of four years ending April 1, 1970. Commissioner Greene continued as Chairman of the Board, and Commissioner Maurice L. Smith continued as Secretary.

EXPENSES OF THE ELECTION DEPARTMENT

The expenses of the Election Department for the year ending December 31, 1966, amounted to $520,180.53.

GEORGE H. GREENE,
GERTRUDE A. PFAU,
MAURICE L. SMITH,
MAX FELD,
Board of Election Commissioners.

CONTENTS.

POPULATION

PAGE

Population, City of Boston, State Census, 1965 4

POLICE LISTING

Listed Men Residents, First List 5
Listed Men Residents, Supplementary 6
Listed Men Residents, Including Supplementary 7
Listed Women Residents, First List 8
Listed Women Residents, Supplementary 9
Listed Women Residents, Including Supplementary 10
Listed Men and Women Residents, First List 11
Listed Men and Women Residents, Supplementary 12
Listed Men and Women Residents, Including Supplementary ... 13

REGISTRATION

Registered Voters (Men), on First Printed List 14
Registered Voters (Women), on First Printed List 15
Registered Voters (Men and Women), on First Printed List 16
Supplementary Registration (Men), State Primary 17
Supplementary Registration (Women), State Primary 18
Supplementary Registration (Men and Women), State Primary. 19
Registered Voters (Men), State Primary 20
Registered Voters (Women), State Primary 21
Registered Voters (Men and Women), State Primary 22
Supplementary Registration (Men), State Election 23
Supplementary Registration (Women), State Election 24
Supplementary Registration (Men and Women), State Election.. 25
Registered Voters (Men), State Election 26
Registered Voters (Women), State Election 27
Registered Voters (Men and Women), State Election 28

SPECIAL STATE PRIMARIES

Number of Persons Registered Who Voted at Special State Primaries 30

Democratic Votes Cast at Special State Primary, February 15, 1966

Number of Democratic Ballots Cast 30
For Representative, Third Suffolk District (to fill vacancy)..... 31

Republican Votes Cast at Special State Primary, February 15, 1966

Number of Republican Ballots Cast 32
For Representative, Third Suffolk District (to fill vacancy)..... 32–33

SPECIAL STATE ELECTION

Votes Cast at Special State Election, March 8, 1966

Number of Persons Registered Who Voted at Special State Election 36
For Representative, Third Suffolk District (to fill vacancy)..... 36–37

STATE PRIMARIES

Number of Persons Registered Who Voted at State Primaries... 40
Number of Enrolled Democrats in Each Ward, State Primaries.. 41
Number of Enrolled Republicans in Each Ward, State Primaries 42
Number of Unenrolled Voters, in Each Ward, State Primaries... 43

Democratic Votes Cast at State Primary, September 13, 1966

PAGE

Number of Democratic Ballots Cast 46
For Senator in Congress 47
For Governor 48
For Lieutenant Governor 49
For Attorney General 50
For Secretary 51
For Treasurer 52
For Auditor 53
For Representatives in Congress 54–55
For Councillors 56–57
For Senators 58
For Representatives in General Court 59–72
For District Attorney 73
For Register of Probate and Insolvency 74

Republican Votes Cast at State Primary, September 13, 1966

Number of Republican Ballots Cast 76
For Senator in Congress 77
For Governor 78
For Lieutenant Governor 79
For Attorney General 80
For Secretary 81
For Treasurer 82
For Auditor 83
For Representatives in Congress 84–85
For Councillors 86
For Senators 87
For Representatives in General Court 88–96
For District Attorney 97
For Register of Probate and Insolvency 97

STATE ELECTION

Votes Cast at State Election, November 8, 1966

Total Number of Persons Who Voted at State Election 100
For Senator in Congress 101–111
For Governor 112–122
For Lieutenant Governor 123
For Attorney General 124
For Secretary 125
For Treasurer 126
For Auditor 127
For Representatives in Congress 128–139
For Councillors 140–141
For Senators 142–153
For Representatives in General Court 154–164
For District Attorney 165
For Register of Probate and Insolvency 166
For Proposed Amendment to the Constitution (Party Grouping of Governor and Lieutenant Governor) 167
For Proposed Amendment to the Constitution (Structural Changes in Executive Department) 168
For Proposed Amendment to the Constitution (Municipal Industrial Development) 169
For Proposed Amendment to the Constitution (Local Control, City and Town Charters) 170
For Law Submitted Upon Referendum After Passage (3% Sales Tax) 171–172
For Approval of an Act Passed by the General Court (Establishment of Local Aid Fund) 173
For Questions on Sale of Alcoholic Beverages 174–177
For Question on Public Policy (Limited Sales Tax) 178
For Question on Public Policy (Automobile Merit System) 178

Election Statistics

TABULATED STATEMENT OF THE NUMBER OF LISTED MEN AND WOMEN RESIDENTS, REGISTERED MEN AND WOMEN VOTERS AND PERSONS WHO VOTED IN EACH VOTING PRECINCT, TOGETHER WITH THE NUMBER OF VOTES CAST FOR EACH CANDIDATE AT THE

SPECIAL STATE PRIMARIES . .	February 15, 1966
SPECIAL STATE ELECTION . .	March 8, 1966
STATE PRIMARIES	September 13, 1966
STATE ELECTION	November 8, 1966

POPULATION OF THE CITY OF BOSTON

As Returned by the Secretary of State, 1965

Ward 1	39,792
" 2	16,381
" 3	20,761
" 4	20,055
" 5	22,715
" 6	21,658
" 7	25,030
" 8	17,239
" 9	15,141
" 10	23,297
" 11	22,178
" 12	21,654
" 13	28,852
" 14	46,751
" 15	22,714
" 16	29,232
" 17	30,108
" 18	57,548
" 19	29,267
" 20	45,065
" 21	31,678
" 22	29,210
Total	616,326

Men Residents, January 1, 1966, as Returned by Listing Board

Wards	Precincts																				Totals
	1	2	3	4	5	6	7	8	9	10	11	12	13	14	15	16	17	18	19	20	21	
1	914	857	1,508	690	992	928	882	898	825	932	989	837	979	570	.....	.....	.....	.....	.....	.....	.....	12,801
2	773	557	835	740	753	737	632	.....	.....	.....	.....	.....	.....	.....	.....	.....	.....	.....	.....	.....	.....	5,027
3	1,019	981	918	937	729	1,222	142	1,000	2,040	.....	.....	.....	.....	.....	.....	.....	.....	.....	.....	.....	.....	8,988
4	1,342	641	877	829	1,108	615	822	797	522	275	.....	.....	.....	.....	.....	.....	.....	.....	.....	.....	.....	7,828
5	649	800	918	1,021	898	669	862	912	970	397	548	518	.....	.....	.....	.....	.....	.....	.....	.....	.....	9,162
6	608	623	742	756	667	691	710	647	758	.....	.....	.....	.....	.....	.....	.....	.....	.....	.....	.....	.....	6,202
7	712	798	877	777	666	713	573	692	701	791	.....	.....	.....	.....	.....	.....	.....	.....	.....	.....	.....	7,300
8	407	840	217	436	409	359	544	585	354	.....	.....	.....	.....	.....	.....	.....	.....	.....	.....	.....	.....	4,151
9	954	1,020	675	378	507	205	332	294	481	.....	.....	.....	.....	.....	.....	.....	.....	.....	.....	.....	.....	4,846
10	529	544	689	665	652	631	826	607	776	.....	.....	.....	.....	.....	.....	.....	.....	.....	.....	.....	.....	5,919
11	658	521	487	808	700	552	749	829	526	640	.....	.....	.....	.....	.....	.....	.....	.....	.....	.....	.....	6,470
12	351	326	377	617	246	490	547	511	571	480	642	490	.....	.....	.....	.....	.....	.....	.....	.....	.....	5,648
13	451	485	437	604	521	746	753	768	740	921	657	.....	.....	.....	.....	.....	.....	.....	.....	.....	.....	7,083
14	705	592	692	788	811	722	749	616	759	852	753	639	712	859	787	632	.....	.....	.....	.....	.....	11,668
15	952	693	447	535	398	488	630	542	625	673	469	.....	.....	.....	.....	.....	.....	.....	.....	.....	.....	6,452
16	684	509	679	731	800	1,013	727	615	906	782	733	618	.....	.....	.....	.....	.....	.....	.....	.....	.....	8,797
17	706	429	559	450	502	653	468	781	446	927	459	478	400	509	445	405	.....	.....	.....	.....	.....	8,617
18	1,048	1,215	984	485	734	838	644	1,002	1,408	510	1,252	785	516	476	656	760	841	878	998	921	804	17,755
19	657	881	421	808	595	479	557	414	417	421	523	600	530	360	444	634	.....	.....	.....	.....	.....	8,741
20	727	406	426	640	777	671	549	614	799	798	397	514	513	513	1,304	971	869	509	543	821	.....	13,361
21	724	293	631	779	776	609	658	828	1,031	766	871	568	713	413	532	488	.....	.....	.....	.....	.....	10,680
22	308	448	462	432	520	457	384	537	725	1,181	549	658	471	641	516	639	.....	.....	.....	.....	.....	8,928
Grand Total																						186,424

Men Residents, January 1, 1966, Supplementary, Listed by the Board of Election Commissioners

Wards	Precincts																					Totals
	1	2	3	4	5	6	7	8	9	10	11	12	13	14	15	16	17	18	19	20	21	
1	18	14	33	16	18	29	19	19	23	27	11	29	21	15	.....	.....	.....	.....	.....	.....	.....	292
2	24	10	15	10	17	12	13	.....	.....	.....	.....	.....	.....	.....	.....	.....	.....	.....	.....	.....	.....	101
3	27	21	25	13	49	97	2	25	50	.....	.....	.....	.....	.....	.....	.....	.....	.....	.....	.....	.....	309
4	46	22	21	32	43	36	43	51	15	10	.....	.....	.....	.....	.....	.....	.....	.....	.....	.....	.....	319
5	12	49	38	36	29	29	50	42	68	28	28	30	.....	.....	.....	.....	.....	.....	.....	.....	.....	439
6	13	20	21	16	19	16	22	15	19	.....	.....	.....	.....	.....	.....	.....	.....	.....	.....	.....	.....	161
7	16	21	25	17	21	15	16	14	14	11	.....	.....	.....	.....	.....	.....	.....	.....	.....	.....	.....	170
8	10	21	3	9	13	6	18	10	9	.....	.....	.....	.....	.....	.....	.....	.....	.....	.....	.....	.....	99
9	35	28	24	8	10	4	7	3	7	.....	.....	.....	.....	.....	.....	.....	.....	.....	.....	.....	.....	126
10	10	17	19	14	9	6	11	11	31	.....	.....	.....	.....	.....	.....	.....	.....	.....	.....	.....	.....	128
11	5	4	17	9	4	13	19	17	10	13	.....	.....	.....	.....	.....	.....	.....	.....	.....	.....	.....	111
12	15	10	9	11	5	15	10	17	23	15	21	15	.....	.....	.....	.....	.....	.....	.....	.....	.....	166
13	12	7	6	11	17	23	17	7	21	26	16	.....	.....	.....	.....	.....	.....	.....	.....	.....	.....	163
14	9	13	14	12	10	13	12	10	12	9	18	10	7	13	7	9	.....	.....	.....	.....	.....	178
15	20	15	4	8	10	4	8	10	13	16	11	.....	.....	.....	.....	.....	.....	.....	.....	.....	.....	119
16	13	10	14	13	17	23	17	16	16	17	13	9	.....	.....	.....	.....	.....	.....	.....	.....	.....	178
17	11	7	10	12	5	17	4	8	6	18	7	9	7	7	8	9	.....	.....	.....	.....	.....	145
18	13	16	13	7	17	11	6	15	21	8	14	10	2	7	11	7	5	13	11	12	4	223
19	14	18	2	16	20	10	11	14	7	5	5	10	14	3	3	17	.....	.....	.....	.....	.....	169
20	12	7	5	5	14	11	7	10	9	16	8	9	5	10	15	17	17	8	2	17	.....	204
21	23	21	20	15	17	13	11	19	18	12	11	7	11	8	10	6	.....	.....	.....	.....	.....	222
22	4	8	4	5	10	10	7	12	17	25	6	5	6	18	9	29	.....	.....	.....	.....	.....	175
Grand Total																						4,197

Men Residents, January 1, 1966, Including Supplementary List

Wards	Precincts																					Totals
	1	2	3	4	5	6	7	8	9	10	11	12	13	14	15	16	17	18	19	20	21	
1	932	871	1,541	706	1,010	957	901	917	848	959	1,000	866	1,000	585	...	...	...	...	...	...	...	13,093
2	797	567	850	750	770	749	645	...	...	...	...	...	...	...	...	...	...	...	...	...	...	5,128
3	1,046	1,002	943	950	778	1,319	144	1,025	2,090	...	...	...	...	...	...	...	...	...	...	...	...	9,297
4	1,388	663	898	861	1,151	651	865	848	537	285	...	...	...	...	...	...	...	...	...	...	...	8,147
5	661	849	956	1,057	927	698	912	954	1,038	425	576	548	...	...	...	...	...	...	...	...	...	9,601
6	621	643	763	772	686	707	732	662	777	...	...	...	...	...	...	...	...	...	...	...	...	6,363
7	728	819	902	794	687	728	589	706	715	802	...	...	...	...	...	...	...	...	...	...	...	7,470
8	417	861	220	445	422	365	562	595	363	...	...	...	...	...	...	...	...	...	...	...	...	4,250
9	989	1,048	699	386	517	209	339	297	488	...	...	...	...	...	...	...	...	...	...	...	...	4,972
10	539	561	708	679	661	637	837	618	807	...	...	...	...	...	...	...	...	...	...	...	...	6,047
11	663	525	504	817	704	565	768	846	536	653	...	...	...	...	...	...	...	...	...	...	...	6,581
12	366	336	386	628	251	505	557	528	594	495	663	505	...	...	...	...	...	...	...	...	...	5,814
13	463	492	443	615	538	769	770	775	761	947	673	...	...	...	...	...	...	...	...	...	...	7,246
14	714	605	706	800	821	735	761	626	771	861	771	649	719	872	794	641	...	...	...	...	...	11,846
15	972	708	451	543	408	492	638	552	638	689	480	...	...	...	...	...	...	...	...	...	...	6,571
16	697	519	693	744	817	1,036	744	631	922	799	746	627	...	...	...	...	...	...	...	...	...	8,975
17	717	436	569	462	507	670	472	789	452	945	466	487	407	516	453	414	...	...	...	...	...	8,762
18	1,061	1,231	997	492	751	849	650	1,017	1,429	518	1,266	795	518	483	667	767	846	891	1,009	933	808	17,978
19	671	899	423	824	615	489	568	428	424	426	528	610	544	363	447	651						8,910
20	739	413	431	645	791	682	556	624	808	814	405	523	518	523	1,319	988	886	517	545	838	...	13,565
21	747	314	651	794	793	622	669	847	1,049	778	882	575	724	421	542	494	...	...	...	...	...	10,902
22	312	456	466	437	530	467	391	549	742	1,206	555	663	477	659	525	668	...	...	...	...	...	9,103
Grand Total																						190,621

Women Residents, January 1, 1966, as Returned by Listing Board

Wards	Precincts																					Totals
	1	2	3	4	5	6	7	8	9	10	11	12	13	14	15	16	17	18	19	20	21	
1	934	922	1,212	877	1,119	990	1,030	944	894	1,006	1,055	960	1,116	704	.....	.....	.....	.....	.....	.....	.....	13,763
2	639	823	874	941	824	774	642	.....	.....	.....	.....	.....	.....	.....	.....	.....	.....	.....	.....	.....	.....	5,517
3	960	970	956	984	788	750	30	384	1,013	.....	.....	.....	.....	.....	.....	.....	.....	.....	.....	.....	.....	6,835
4	763	579	620	746	909	985	952	835	965	869	.....	.....	.....	.....	.....	.....	.....	.....	.....	.....	.....	8,223
5	460	549	1,128	1,170	1,267	1,167	1,358	1,171	1,214	855	869	735	.....	.....	.....	.....	.....	.....	.....	.....	.....	11,943
6	815	844	740	695	703	770	761	743	864	.....	.....	.....	.....	.....	.....	.....	.....	.....	.....	.....	.....	6,935
7	817	970	1,083	959	763	902	1,067	777	890	902	.....	.....	.....	.....	.....	.....	.....	.....	.....	.....	.....	9,130
8	750	792	254	678	681	411	725	721	429	.....	.....	.....	.....	.....	.....	.....	.....	.....	.....	.....	.....	5,441
9	710	830	587	670	766	280	356	366	564	.....	.....	.....	.....	.....	.....	.....	.....	.....	.....	.....	.....	5,129
10	980	804	830	815	795	862	1,408	1,054	1,042	.....	.....	.....	.....	.....	.....	.....	.....	.....	.....	.....	.....	8,590
11	835	643	680	920	994	632	887	960	619	857	.....	.....	.....	.....	.....	.....	.....	.....	.....	.....	.....	8,027
12	411	434	513	829	339	659	725	619	713	627	888	734	.....	.....	.....	.....	.....	.....	.....	.....	.....	7,491
13	539	558	560	715	660	921	859	872	865	1,066	1,310	.....	.....	.....	.....	.....	.....	.....	.....	.....	.....	8,925
14	961	774	923	979	926	841	966	729	1,107	1,211	858	757	844	973	980	640	.....	.....	.....	.....	.....	14,469
15	1,250	812	563	604	495	576	735	656	685	756	497	.....	.....	.....	.....	.....	.....	.....	.....	.....	.....	7,629
16	771	586	902	1,042	998	1,297	857	835	1,068	910	969	704	.....	.....	.....	.....	.....	.....	.....	.....	.....	10,939
17	874	561	710	590	633	848	566	895	628	1,096	642	583	538	624	569	545	.....	.....	.....	.....	.....	10,902
18	1,245	1,365	1,110	528	839	965	733	1,125	1,514	573	1,608	891	544	620	767	882	914	994	1,062	946	981	20,206
19	823	1,362	563	1,013	900	525	571	588	586	550	632	709	642	456	546	852	.....	.....	.....	.....	.....	11,318
20	852	505	511	804	989	860	713	805	902	922	575	626	605	626	1,464	1,137	1,025	710	686	1,085	.....	16,402
21	886	374	1,031	853	1,103	793	1,033	1,345	1,571	1,168	1,210	879	894	804	1,002	936	.....	.....	.....	.....	.....	15,882
22	339	520	485	499	575	559	579	625	950	1,524	664	858	570	732	619	743	.....	.....	.....	.....	.....	10,841
Grand Total																						224,537

Women Residents, January 1, 1966, Supplementary, Listed by the Board of Election Commissioners

Wards	Precincts																					Totals
	1	2	3	4	5	6	7	8	9	10	11	12	13	14	15	16	17	18	19	20	21	
1	12	12	26	13	14	29	15	12	12	24	24	33	27	16	...	...	...	...	...	...	...	269
2	9	9	7	10	11	6	7	...	...	...	...	...	...	...	...	...	...	...	...	...	...	59
3	17	12	17	13	77	35	0	11	28	...	...	...	...	...	...	...	...	...	...	...	...	210
4	17	11	21	22	45	32	40	43	18	10	...	...	...	...	...	...	...	...	...	...	...	259
5	11	23	53	32	41	61	86	95	105	58	43	46	...	...	...	...	...	...	...	...	...	654
6	16	16	13	10	25	12	16	15	23	...	...	...	...	...	...	...	...	...	...	...	...	146
7	15	17	16	17	15	9	14	13	16	14	...	...	...	...	...	...	...	...	...	...	...	146
8	7	15	2	5	15	4	14	10	3	...	...	...	...	...	...	...	...	...	...	...	...	75
9	23	26	17	9	10	2	0	5	7	...	...	...	...	...	...	...	...	...	...	...	...	99
10	16	17	18	12	7	4	7	15	39	...	...	...	...	...	...	...	...	...	...	...	...	135
11	11	11	8	6	8	8	6	13	2	11	...	...	...	...	...	...	...	...	...	...	...	84
12	9	7	5	14	7	9	11	18	16	14	23	17	...	...	...	...	...	...	...	...	...	150
13	5	4	7	9	11	14	11	11	24	27	16	...	...	...	...	...	...	...	...	...	...	139
14	15	10	33	16	7	14	9	12	6	13	12	7	3	6	10	11	...	...	...	...	...	184
15	23	14	4	5	3	12	8	12	9	12	12	...	...	...	...	...	...	...	...	...	...	114
16	14	12	11	19	18	20	11	16	21	12	20	8	...	...	...	...	...	...	...	...	...	182
17	7	6	8	11	5	25	8	12	11	8	8	8	3	5	9	14	...	...	...	...	...	148
18	24	14	15	10	19	14	10	18	13	11	18	6	5	7	13	10	5	16	7	9	6	250
19	4	26	11	10	7	7	8	18	9	3	13	9	10	4	8	8	...	...	...	...	...	155
20	15	6	3	4	11	8	8	8	12	19	16	14	10	5	20	14	14	10	6	17	...	220
21	47	19	17	14	14	14	14	27	22	13	21	17	14	17	18	10	...	...	...	...	...	298
22	5	4	6	10	9	10	19	7	26	25	4	8	12	16	8	20	...	...	...	...	...	189
Grand Total																						4,165

Women Residents, January 1, 1966, Including Supplementary List

Wards	Precincts																					Totals
	1	2	3	4	5	6	7	8	9	10	11	12	13	14	15	16	17	18	19	20	21	
1	946	934	1,238	890	1,133	1,019	1,045	956	906	1,030	1,079	993	1,143	720	.....	.....	.....	.....	.....	.....	.....	14,032
2	648	832	881	951	835	780	649	.....	.....	.....	.....	.....	.....	.....	.....	.....	.....	.....	.....	.....	.....	5,576
3	977	982	973	997	865	785	30	395	1,041	.....	.....	.....	.....	.....	.....	.....	.....	.....	.....	.....	.....	7,045
4	780	590	641	768	954	1,017	992	878	983	879	.....	.....	.....	.....	.....	.....	.....	.....	.....	.....	.....	8,482
5	471	572	1,181	1,202	1,308	1,228	1,444	1,266	1,319	913	912	781	.....	.....	.....	.....	.....	.....	.....	.....	.....	12,597
6	831	860	753	705	728	782	777	758	887	.....	.....	.....	.....	.....	.....	.....	.....	.....	.....	.....	.....	7,081
7	832	987	1,099	976	778	911	1,081	790	906	916	.....	.....	.....	.....	.....	.....	.....	.....	.....	.....	.....	9,276
8	757	807	256	683	696	415	739	731	432	.....	.....	.....	.....	.....	.....	.....	.....	.....	.....	.....	.....	5,516
9	733	856	604	679	776	282	356	371	571	.....	.....	.....	.....	.....	.....	.....	.....	.....	.....	.....	.....	5,228
10	996	821	848	827	802	866	1,415	1,069	1,081	.....	.....	.....	.....	.....	.....	.....	.....	.....	.....	.....	.....	8,725
11	846	654	688	926	1,002	640	893	973	621	868	.....	.....	.....	.....	.....	.....	.....	.....	.....	.....	.....	8,111
12	420	441	518	843	346	668	736	637	729	641	911	751	.....	.....	.....	.....	.....	.....	.....	.....	.....	7,641
13	544	562	567	724	671	935	870	883	889	1,093	1,326	.....	.....	.....	.....	.....	.....	.....	.....	.....	.....	9,064
14	976	784	956	995	933	855	975	741	1,113	1,224	870	764	847	979	990	651	.....	.....	.....	.....	.....	14,653
15	1,273	826	567	609	498	588	743	668	694	768	509	.....	.....	.....	.....	.....	.....	.....	.....	.....	.....	7,743
16	785	598	913	1,061	1,016	1,317	868	851	1,089	922	989	712	.....	.....	.....	.....	.....	.....	.....	.....	.....	11,121
17	881	567	718	601	638	873	574	907	639	1,101	650	591	541	629	578	559	.....	.....	.....	.....	.....	11,050
18	1,269	1,379	1,125	538	858	979	743	1,143	1,527	584	1,626	897	549	627	780	892	919	1,010	1,069	955	987	20,456
19	827	1,388	574	1,023	907	532	579	606	595	553	645	718	652	460	554	860	.....	.....	.....	.....	.....	11,473
20	867	511	514	808	1,000	868	721	813	914	941	591	640	615	631	1,484	1,151	1,039	720	692	1,102	.....	16,622
21	933	393	1,048	867	1,117	807	1,047	1,372	1,593	1,181	1,231	896	908	821	1,020	946	.....	.....	.....	.....	.....	16,180
22	344	524	491	509	584	569	598	632	976	1,549	668	866	582	748	627	763	.....	.....	.....	.....	.....	11,030
Grand Total																						228,702

Men and Women Residents, January 1, 1966, as Returned by Listing Board

Wards	Precincts																					Totals
	1	2	3	4	5	6	7	8	9	10	11	12	13	14	15	16	17	18	19	20	21	
1	1,848	1,779	2,720	1,567	2,111	1,918	1,912	1,842	1,719	1,938	2,044	1,797	2,095	1,274	.....	.....	.....	.....	.....	.....	.....	26,564
2	1,412	1,380	1,709	1,681	1,577	1,511	1,274	.....	.....	.....	.....	.....	.....	.....	.....	.....	.....	.....	.....	.....	.....	10,544
3	1,979	1,951	1,874	1,921	1,517	1,972	172	1,384	3,053	.....	.....	.....	.....	.....	.....	.....	.....	.....	.....	.....	.....	15,823
4	2,105	1,220	1,497	1,575	2,017	1,600	1,774	1,632	1,487	1,144	.....	.....	.....	.....	.....	.....	.....	.....	.....	.....	.....	16,051
5	1,109	1,349	2,046	2,191	2,165	1,836	2,220	2,083	2,184	1,252	1,417	1,253	.....	.....	.....	.....	.....	.....	.....	.....	.....	21,105
6	1,423	1,467	1,482	1,451	1,370	1,461	1,471	1,390	1,622	.....	.....	.....	.....	.....	.....	.....	.....	.....	.....	.....	.....	13,137
7	1,529	1,768	1,960	1,736	1,429	1,615	1,640	1,469	1,591	1,693	.....	.....	.....	.....	.....	.....	.....	.....	.....	.....	.....	16,430
8	1,157	1,632	471	1,114	1,090	770	1,269	1,306	783	.....	.....	.....	.....	.....	.....	.....	.....	.....	.....	.....	.....	9,592
9	1,664	1,850	1,262	1,048	1,273	485	688	660	1,045	.....	.....	.....	.....	.....	.....	.....	.....	.....	.....	.....	.....	9,975
10	1,509	1,348	1,519	1,480	1,447	1,493	2,234	1,661	1,818	.....	.....	.....	.....	.....	.....	.....	.....	.....	.....	.....	.....	14,509
11	1,493	1,164	1,167	1,728	1,694	1,184	1,636	1,789	1,145	1,497	.....	.....	.....	.....	.....	.....	.....	.....	.....	.....	.....	14,497
12	762	760	890	1,446	585	1,149	1,272	1,130	1,284	1,107	1,530	1,224	.....	.....	.....	.....	.....	.....	.....	.....	.....	13,139
13	990	1,043	997	1,319	1,181	1,667	1,612	1,640	1,605	1,987	1,967	.....	.....	.....	.....	.....	.....	.....	.....	.....	.....	16,008
14	1,666	1,366	1,615	1,767	1,737	1,563	1,715	1,345	1,866	2,063	1,611	1,396	1,556	1,832	1,767	1,272	.....	.....	.....	.....	.....	26,137
15	2,202	1,505	1,010	1,139	893	1,064	1,365	1,198	1,310	1,429	966	.....	.....	.....	.....	.....	.....	.....	.....	.....	.....	14,081
16	1,455	1,095	1,581	1,773	1,798	2,310	1,584	1,450	1,974	1,692	1,702	1,322	.....	.....	.....	.....	.....	.....	.....	.....	.....	19,736
17	1,580	990	1,269	1,040	1,135	1,501	1,034	1,676	1,074	2,023	1,101	1,061	938	1,133	1,014	950	.....	.....	.....	.....	.....	19,519
18	2,293	2,580	2,094	1,013	1,573	1,803	1,377	2,127	2,922	1,083	2,860	1,676	1,060	1,096	1,423	1,642	1,755	1,872	2,060	1,867	1,785	37,961
19	1,480	2,243	984	1,821	1,495	1,004	1,128	1,002	1,003	971	1,155	1,309	1,172	816	990	1,486	.....	.....	.....	.....	.....	20,059
20	1,579	911	937	1,444	1,766	1,531	1,262	1,419	1,701	1,720	972	1,140	1,118	1,139	2,768	2,108	1,894	1,219	1,229	1,906	.....	29,763
21	1,610	667	1,662	1,632	1,879	1,402	1,691	2,173	2,602	1,934	2,081	1,447	1,607	1,217	1,534	1,424	.....	.....	.....	.....	.....	26,562
22	647	968	947	931	1,095	1,016	963	1,162	1,675	2,705	1,213	1,516	1,041	1,373	1,135	1,382	.....	.....	.....	.....	.....	19,769
Grand Total																						410,961

Men and Women Residents, January 1, 1966, Supplementary, Listed by the Board of Election Commissioners

Wards	Precincts																				Totals
	1	2	3	4	5	6	7	8	9	10	11	12	13	14	15	16	17	18	19	20	21	
1	30	26	59	29	32	58	34	31	35	51	35	62	48	31	.....	.....	.....	.....	.....	.....	.....	561
2	33	19	22	20	28	18	20	.....	.....	.....	.....	.....	.....	.....	.....	.....	.....	.....	.....	.....	.....	160
3	44	33	42	26	126	132	2	36	78	.....	.....	.....	.....	.....	.....	.....	.....	.....	.....	.....	.....	519
4	63	33	42	54	88	68	83	94	33	20	.....	.....	.....	.....	.....	.....	.....	.....	.....	.....	.....	578
5	23	72	91	68	70	90	136	137	173	86	71	76	.....	.....	.....	.....	.....	.....	.....	.....	.....	1,093
6	29	36	34	26	44	28	38	30	42	.....	.....	.....	.....	.....	.....	.....	.....	.....	.....	.....	.....	307
7	31	38	41	34	36	24	30	27	30	25	.....	.....	.....	.....	.....	.....	.....	.....	.....	.....	.....	316
8	17	36	5	14	28	10	32	20	12	.....	.....	.....	.....	.....	.....	.....	.....	.....	.....	.....	.....	174
9	58	54	41	17	20	6	7	8	14	.....	.....	.....	.....	.....	.....	.....	.....	.....	.....	.....	.....	225
10	26	34	37	26	16	10	18	26	70	.....	.....	.....	.....	.....	.....	.....	.....	.....	.....	.....	.....	263
11	16	15	25	15	12	21	25	30	12	24	.....	.....	.....	.....	.....	.....	.....	.....	.....	.....	.....	195
12	24	17	14	25	12	24	21	35	39	29	44	32	.....	.....	.....	.....	.....	.....	.....	.....	.....	316
13	17	11	13	20	28	37	28	18	45	53	32	.....	.....	.....	.....	.....	.....	.....	.....	.....	.....	302
14	24	23	47	28	17	27	21	22	18	22	30	17	10	19	17	20	.....	.....	.....	.....	.....	362
15	43	29	8	13	13	16	16	22	22	28	23	.....	.....	.....	.....	.....	.....	.....	.....	.....	.....	233
16	27	22	25	32	35	43	28	32	37	29	33	17	.....	.....	.....	.....	.....	.....	.....	.....	.....	360
17	18	13	18	23	10	42	12	20	17	26	15	17	10	12	17	23	.....	.....	.....	.....	.....	293
18	37	30	28	17	36	25	16	33	34	19	32	16	7	14	24	17	10	29	18	21	10	473
19	18	44	13	26	27	17	19	32	16	8	18	19	24	7	11	25	.....	.....	.....	.....	.....	324
20	27	13	8	9	25	19	15	18	21	35	24	23	15	15	35	31	31	18	8	34	.....	424
21	70	40	37	29	31	27	25	46	40	25	32	24	25	25	28	16	.....	.....	.....	.....	.....	520
22	9	12	10	15	19	20	26	19	43	50	10	13	18	34	17	49	.....	.....	.....	.....	.....	364
Grand Total																						8,362

Men and Women Residents, January 1, 1966, Including Supplementary List

Wards	Precincts																					Totals
	1	2	3	4	5	6	7	8	9	10	11	12	13	14	15	16	17	18	19	20	21	
1	1,878	1,805	2,779	1,596	2,143	1,976	1,946	1,873	1,754	1,989	2,079	1,859	2,143	1,305	.....	.....	.....	.....	.....	.....	.....	27,125
2	1,445	1,399	1,731	1,701	1,605	1,529	1,294	.....	.....	.....	.....	.....	.....	.....	.....	.....	.....	.....	.....	.....	.....	10,704
3	2,023	1,984	1,916	1,947	1,643	2,104	174	1,420	3,131	.....	.....	.....	.....	.....	.....	.....	.....	.....	.....	.....	.....	16,342
4	2,168	1,253	1,539	1,629	2,105	1,668	1,857	1,726	1,520	1,164	.....	.....	.....	.....	.....	.....	.....	.....	.....	.....	.....	16,629
5	1,132	1,421	2,137	2,259	2,235	1,926	2,356	2,220	2,357	1,338	1,488	1,329	.....	.....	.....	.....	.....	.....	.....	.....	.....	22,198
6	1,452	1,503	1,516	1,477	1,414	1,489	1,509	1,420	1,664	.....	.....	.....	.....	.....	.....	.....	.....	.....	.....	.....	.....	13,444
7	1,560	1,806	2,001	1,770	1,465	1,639	1,670	1,496	1,621	1,718	.....	.....	.....	.....	.....	.....	.....	.....	.....	.....	.....	16,746
8	1,174	1,668	476	1,128	1,118	780	1,301	1,326	795	.....	.....	.....	.....	.....	.....	.....	.....	.....	.....	.....	.....	9,766
9	1,722	1,904	1,303	1,065	1,293	491	695	668	1,059	.....	.....	.....	.....	.....	.....	.....	.....	.....	.....	.....	.....	10,200
10	1,535	1,382	1,556	1,506	1,463	1,503	2,252	1,687	1,888	.....	.....	.....	.....	.....	.....	.....	.....	.....	.....	.....	.....	14,772
11	1,509	1,179	1,192	1,743	1,706	1,205	1,661	1,819	1,157	1,521	.....	.....	.....	.....	.....	.....	.....	.....	.....	.....	.....	14,692
12	786	777	904	1,471	597	1,173	1,293	1,165	1,323	1,136	1,574	1,256	.....	.....	.....	.....	.....	.....	.....	.....	.....	13,455
13	1,007	1,054	1,010	1,339	1,209	1,704	1,640	1,658	1,650	2,040	1,999	.....	.....	.....	.....	.....	.....	.....	.....	.....	.....	16,310
14	1,690	1,389	1,662	1,795	1,754	1,590	1,736	1,367	1,884	2,085	1,641	1,413	1,566	1,851	1,784	1,292	.....	.....	.....	.....	.....	26,499
15	2,245	1,534	1,018	1,152	906	1,080	1,381	1,220	1,332	1,457	989	.....	.....	.....	.....	.....	.....	.....	.....	.....	.....	14,314
16	1,482	1,117	1,606	1,805	1,833	2,353	1,612	1,482	2,011	1,721	1,735	1,339	.....	.....	.....	.....	.....	.....	.....	.....	.....	20,096
17	1,598	1,003	1,287	1,063	1,145	1,543	1,046	1,696	1,091	2,049	1,116	1,078	948	1,145	1,031	973	.....	.....	.....	.....	.....	19,812
18	2,330	2,610	2,122	1,030	1,609	1,828	1,393	2,160	2,956	1,102	2,892	1,692	1,067	1,110	1,447	1,659	1,765	1,901	2,078	1,888	1,795	38,434
19	1,498	2,287	997	1,847	1,522	1,021	1,147	1,034	1,019	979	1,173	1,328	1,196	823	1,001	1,511	.....	.....	.....	.....	.....	20,383
20	1,606	924	945	1,453	1,791	1,550	1,277	1,437	1,722	1,755	996	1,163	1,133	1,154	2,803	2,139	1,925	1,237	1,237	1,940	.....	30,187
21	1,680	707	1,699	1,661	1,910	1,429	1,716	2,219	2,642	1,959	2,113	1,471	1,632	1,242	1,562	1,440	.....	.....	.....	.....	.....	27,082
22	656	980	957	946	1,114	1,036	989	1,181	1,718	2,755	1,223	1,529	1,059	1,407	1,152	1,431	.....	.....	.....	.....	.....	20,133
Total Grand																						419,323

Registered Voters (Men), on First Printed List, 1966

Wards	Precincts																					Totals
	1	2	3	4	5	6	7	8	9	10	11	12	13	14	15	16	17	18	19	20	21	
1	641	576	672	398	667	603	594	605	574	660	761	686	702	389	.....	.....	.....	.....	.....	.....	.....	8,528
2	495	388	627	531	567	548	452	.....	.....	.....	.....	.....	.....	.....	.....	.....	.....	.....	.....	.....	.....	3,608
3	618	649	600	634	350	487	60	252	606	.....	.....	.....	.....	.....	.....	.....	.....	.....	.....	.....	.....	4,256
4	487	225	345	303	445	282	327	387	272	120	.....	.....	.....	.....	.....	.....	.....	.....	.....	.....	.....	3,193
5	225	326	432	403	441	250	355	379	341	204	228	211	.....	.....	.....	.....	.....	.....	.....	.....	.....	3,795
6	381	400	454	437	438	517	517	478	589	.....	.....	.....	.....	.....	.....	.....	.....	.....	.....	.....	.....	4,211
7	581	611	669	526	461	495	470	456	530	527	.....	.....	.....	.....	.....	.....	.....	.....	.....	.....	.....	5,326
8	229	266	120	249	241	219	288	341	205	.....	.....	.....	.....	.....	.....	.....	.....	.....	.....	.....	.....	2,158
9	276	319	228	196	269	89	157	163	226	.....	.....	.....	.....	.....	.....	.....	.....	.....	.....	.....	.....	1,923
10	297	331	451	331	437	376	483	331	510	.....	.....	.....	.....	.....	.....	.....	.....	.....	.....	.....	.....	3,547
11	330	284	240	453	374	339	489	528	359	459	.....	.....	.....	.....	.....	.....	.....	.....	.....	.....	.....	3,855
12	202	153	233	338	145	295	360	311	341	256	355	278	.....	.....	.....	.....	.....	.....	.....	.....	.....	3,267
13	231	229	221	307	319	544	486	566	497	693	406	.....	.....	.....	.....	.....	.....	.....	.....	.....	.....	4,499
14	350	298	354	467	481	377	404	312	503	581	564	453	526	648	649	474	.....	.....	.....	.....	.....	7,441
15	628	492	314	362	292	340	485	346	445	402	296	.....	.....	.....	.....	.....	.....	.....	.....	.....	.....	4,402
16	488	349	502	590	600	701	592	497	757	554	619	491	.....	.....	.....	.....	.....	.....	.....	.....	.....	6,740
17	432	318	372	331	298	487	345	525	312	674	361	411	328	396	369	303	.....	.....	.....	.....	.....	6,262
18	837	987	780	380	584	674	481	768	1,133	364	845	617	362	352	488	600	686	638	719	677	640	13,612
19	429	658	315	508	388	285	280	321	271	271	407	483	400	291	329	463	.....	.....	.....	.....	.....	6,099
20	575	296	313	519	597	593	464	484	645	626	337	451	442	449	984	789	764	427	476	667	.....	10,898
21	240	92	272	374	360	347	355	402	492	477	561	375	463	204	323	284	.....	.....	.....	.....	.....	5,621
22	233	305	296	324	340	331	285	344	536	817	403	506	358	459	343	409	.....	.....	.....	.....	.....	6,289
Grand Total																						119,530

Registered Voters (Women), on First Printed List, 1966

Wards	Precincts																				Totals
	1	2	3	4	5	6	7	8	9	10	11	12	13	14	15	16	17	18	19	20	21	
1	623	535	700	523	715	612	681	655	630	695	810	787	780	436	...	...	...	...	...	...	...	9,182
2	445	605	705	713	661	572	496	...	...	...	...	...	...	...	...	...	...	...	...	...	...	4,197
3	599	586	591	633	391	397	14	107	408	...	...	...	...	...	...	...	...	...	...	...	...	3,726
4	291	271	289	361	482	600	508	540	653	431	...	...	...	...	...	...	...	...	...	...	...	4,426
5	188	299	622	536	696	561	687	586	534	495	486	429	...	...	...	...	...	...	...	...	...	6,119
6	519	573	468	478	474	611	586	557	655	...	...	...	...	...	...	...	...	...	...	...	...	4,921
7	666	719	812	682	538	645	909	508	648	635	...	...	...	...	...	...	...	...	...	...	...	6,762
8	503	290	144	401	441	241	402	428	255	...	...	...	...	...	...	...	...	...	...	...	...	3,105
9	244	326	315	459	485	153	209	219	268	...	...	...	...	...	...	...	...	...	...	...	...	2,678
10	688	539	542	431	526	541	854	620	718	...	...	...	...	...	...	...	...	...	...	...	...	5,459
11	461	373	332	494	526	399	554	613	448	641	...	...	...	...	...	...	...	...	...	...	...	4,841
12	225	226	331	495	227	429	453	368	450	346	502	410	...	...	...	...	...	...	...	...	...	4,462
13	276	315	311	357	419	660	584	638	594	816	833	...	...	...	...	...	...	...	...	...	...	5,803
14	487	400	523	572	523	450	501	385	722	793	606	498	599	734	758	484	...	...	...	...	...	9,035
15	822	568	384	401	331	404	568	431	497	458	303	...	...	...	...	...	...	...	...	...	...	5,167
16	570	400	675	810	745	915	682	686	874	609	824	558	...	...	...	...	...	...	...	...	...	8,348
17	557	413	466	439	369	624	417	622	458	791	480	506	460	493	472	403	...	...	...	...	...	7,970
18	960	1,110	871	426	670	753	535	873	1,210	420	1,131	679	393	421	570	674	747	680	745	677	790	15,335
19	554	884	459	641	590	318	379	486	420	385	495	574	452	357	410	632	...	...	...	...	...	8,036
20	693	374	396	650	743	770	618	629	717	717	478	536	528	564	1,072	916	913	560	616	856	...	13,346
21	412	200	527	445	589	465	587	700	833	848	806	586	580	437	634	625	...	...	...	...	...	9,274
22	259	355	310	367	361	400	448	367	685	1,025	482	659	448	503	398	498	...	...	...	...	...	7,565
Grand Total																						149,757

Registered Voters (Men and Women), on First Printed List, 1966

Wards	Precincts																					Totals
	1	2	3	4	5	6	7	8	9	10	11	12	13	14	15	16	17	18	19	20	21	
1	1,264	1,111	1,372	921	1,382	1,215	1,275	1,260	1,204	1,355	1,571	1,473	1,482	825	.....	.....	.....	.....	.....	.....	.....	17,710
2	940	993	1,332	1,244	1,228	1,120	948	.....	.....	.....	.....	.....	.....	.....	.....	.....	.....	.....	.....	.....	.....	7,805
3	1,217	1,235	1,191	1,267	741	884	74	359	1,014	.....	.....	.....	.....	.....	.....	.....	.....	.....	.....	.....	.....	7,982
4	778	496	634	664	927	882	835	927	925	551	.....	.....	.....	.....	.....	.....	.....	.....	.....	.....	.....	7,619
5	413	625	1,054	939	1,137	811	1,042	965	875	699	714	640	.....	.....	.....	.....	.....	.....	.....	.....	.....	9,914
6	900	973	922	915	912	1,128	1,103	1,035	1,244	.....	.....	.....	.....	.....	.....	.....	.....	.....	.....	.....	.....	9,132
7	1,247	1,330	1,481	1,208	999	1,140	1,379	964	1,178	1,162	.....	.....	.....	.....	.....	.....	.....	.....	.....	.....	.....	12,088
8	732	556	264	650	682	460	690	769	460	.....	.....	.....	.....	.....	.....	.....	.....	.....	.....	.....	.....	5,263
9	520	645	543	655	754	242	366	382	494	.....	.....	.....	.....	.....	.....	.....	.....	.....	.....	.....	.....	4,601
10	985	870	993	762	963	917	1,337	951	1,228	.....	.....	.....	.....	.....	.....	.....	.....	.....	.....	.....	.....	9,006
11	791	657	572	947	900	738	1,043	1,141	807	1,100	.....	.....	.....	.....	.....	.....	.....	.....	.....	.....	.....	8,696
12	427	379	564	833	372	724	813	679	791	602	857	688	.....	.....	.....	.....	.....	.....	.....	.....	.....	7,729
13	507	544	532	664	738	1,204	1,070	1,204	1,091	1,509	1,239	.....	.....	.....	.....	.....	.....	.....	.....	.....	.....	10,302
14	837	698	877	1,039	1,004	827	905	697	1,225	1,374	1,170	951	1,125	1,382	1,407	958	.....	.....	.....	.....	.....	16,476
15	1,450	1,060	698	763	623	744	1,053	777	942	860	599	.....	.....	.....	.....	.....	.....	.....	.....	.....	.....	9,569
16	1,058	749	1,177	1,400	1,345	1,616	1,274	1,183	1,631	1,163	1,443	1,049	.....	.....	.....	.....	.....	.....	.....	.....	.....	15,088
17	989	731	838	770	667	1,111	762	1,147	770	1,465	841	917	788	889	841	706	.....	.....	.....	.....	.....	14,232
18	1,797	2,097	1,651	806	1,254	1,427	1,016	1,641	2,343	784	1,976	1,296	755	773	1,058	1,274	1,433	1,318	1,464	1,354	1,430	28,947
19	983	1,542	774	1,149	978	603	659	807	691	656	902	1,057	852	648	739	1,095	.....	.....	.....	.....	.....	14,135
20	1,268	670	709	1,169	1,340	1,363	1,082	1,113	1,362	1,343	815	987	970	1,013	2,056	1,705	1,677	987	1,092	1,523	.....	24,244
21	652	292	799	819	949	812	942	1,102	1,325	1,325	1,367	961	1,043	641	957	909	.....	.....	.....	.....	.....	14,895
22	492	660	606	691	701	731	733	711	1,221	1,842	885	1,165	806	962	741	907	.....	.....	.....	.....	.....	13,854
Grand Total																						269,287

Supplementary Registration (Men), State Primary, September 13, 1966

Wards	Precincts																				Totals
	1	2	3	4	5	6	7	8	9	10	11	12	13	14	15	16	17	18	19	20	21	
1	45	33	44	39	38	47	31	33	39	33	30	34	46	23	.....	.....	.....	.....	.....	.....	.....	515
2	34	12	26	20	23	17	14	.....	.....	.....	.....	.....	.....	.....	.....	.....	.....	.....	.....	.....	.....	146
3	42	29	32	18	56	119	7	26	66	.....	.....	.....	.....	.....	.....	.....	.....	.....	.....	.....	.....	395
4	55	30	28	38	57	29	41	49	15	7	.....	.....	.....	.....	.....	.....	.....	.....	.....	.....	.....	349
5	23	55	72	80	59	43	56	54	74	30	36	29	.....	.....	.....	.....	.....	.....	.....	.....	.....	611
6	15	21	24	22	24	15	29	20	31	.....	.....	.....	.....	.....	.....	.....	.....	.....	.....	.....	.....	201
7	27	22	27	27	23	15	28	12	21	17	.....	.....	.....	.....	.....	.....	.....	.....	.....	.....	.....	219
8	10	20	7	15	21	7	18	12	10	.....	.....	.....	.....	.....	.....	.....	.....	.....	.....	.....	.....	120
9	46	28	25	6	14	6	8	6	8	.....	.....	.....	.....	.....	.....	.....	.....	.....	.....	.....	.....	147
10	19	31	34	25	25	14	21	23	32	.....	.....	.....	.....	.....	.....	.....	.....	.....	.....	.....	.....	224
11	12	18	17	28	23	29	38	48	24	25	.....	.....	.....	.....	.....	.....	.....	.....	.....	.....	.....	262
12	17	10	9	20	6	15	9	15	19	15	21	15	.....	.....	.....	.....	.....	.....	.....	.....	.....	171
13	12	5	7	17	20	28	30	19	42	50	13	.....	.....	.....	.....	.....	.....	.....	.....	.....	.....	243
14	23	13	19	21	21	21	31	19	19	15	18	19	17	22	16	26	.....	.....	.....	.....	.....	320
15	25	27	18	25	22	17	20	22	30	28	18	.....	.....	.....	.....	.....	.....	.....	.....	.....	.....	252
16	29	21	31	33	48	61	39	22	34	35	31	20	.....	.....	.....	.....	.....	.....	.....	.....	.....	404
17	30	24	15	17	10	31	11	32	23	39	16	8	16	14	23	20	.....	.....	.....	.....	.....	329
18	30	37	32	15	31	35	19	36	41	13	49	27	19	13	31	28	27	34	35	35	18	605
19	25	42	17	33	33	26	16	20	18	14	21	19	24	11	13	33	.....	.....	.....	.....	.....	365
20	27	11	13	13	34	18	14	33	23	16	14	21	13	23	61	37	22	15	15	35	.....	458
21	22	19	24	20	19	18	13	27	45	20	28	15	26	12	9	13	.....	.....	.....	.....	.....	330
22	8	14	18	18	22	19	20	25	39	60	25	18	26	36	21	62	.....	.....	.....	.....	.....	431
Grand Total																						7,097

Supplementary Registration (Women), State Primary, September 13, 1966

Wards	Precincts																					Totals
	1	2	3	4	5	6	7	8	9	10	11	12	13	14	15	16	17	18	19	20	21	
1	37	55	41	39	33	55	30	34	30	30	42	33	48	20	....	....	....	....	....	....	....	527
2	14	13	28	14	15	14	15	....	....	....	....	....	....	....	....	....	....	....	....	....	....	113
3	27	34	37	30	66	43	0	13	32	....	....	....	....	....	....	....	....	....	....	....	....	282
4	26	14	23	22	38	41	48	36	28	27	....	....	....	....	....	....	....	....	....	....	....	303
5	21	36	78	80	78	79	91	85	91	53	50	45	....	....	....	....	....	....	....	....	....	787
6	20	17	11	17	27	19	22	29	26	....	....	....	....	....	....	....	....	....	....	....	....	188
7	27	21	23	29	24	21	32	16	27	21	....	....	....	....	....	....	....	....	....	....	....	241
8	16	22	4	16	12	6	17	14	8	....	....	....	....	....	....	....	....	....	....	....	....	115
9	16	26	19	9	14	6	2	12	7	....	....	....	....	....	....	....	....	....	....	....	....	111
10	51	58	40	16	28	21	37	44	31	....	....	....	....	....	....	....	....	....	....	....	....	326
11	18	19	12	23	30	27	38	38	27	27	....	....	....	....	....	....	....	....	....	....	....	259
12	7	5	13	13	13	15	16	20	20	19	31	18	....	....	....	....	....	....	....	....	....	190
13	12	5	8	15	21	41	17	26	33	45	32	....	....	....	....	....	....	....	....	....	....	255
14	14	11	38	23	18	27	19	24	19	23	14	15	9	16	17	14	....	....	....	....	....	301
15	31	28	19	25	17	23	28	29	28	34	14	....	....	....	....	....	....	....	....	....	....	276
16	29	16	30	59	59	62	32	22	53	38	40	27	....	....	....	....	....	....	....	....	....	467
17	26	23	19	29	5	30	10	32	22	31	22	11	11	14	25	34	....	....	....	....	....	344
18	37	32	40	17	36	38	21	42	42	15	65	23	23	21	38	28	35	32	33	30	16	664
19	29	39	17	31	30	15	19	20	15	15	30	27	28	12	20	37	....	....	....	....	....	384
20	27	18	12	17	38	16	25	32	26	27	18	26	17	16	71	45	25	25	22	42	....	545
21	42	12	18	25	21	21	16	40	45	39	38	23	28	26	18	21	....	....	....	....	....	433
22	8	18	14	17	18	30	31	29	47	73	22	31	37	34	20	54	....	....	....	....	....	483
Grand Total																						7,594

Supplementary Registration (Men and Women), State Primary, September 13, 1966

Wards	Precincts																					Totals
	1	2	3	4	5	6	7	8	9	10	11	12	13	14	15	16	17	18	19	20	21	
1	82	88	85	78	71	102	51	67	69	63	72	67	94	43	...	...	...	...	...	...	...	1,042
2	48	25	54	34	38	31	29	...	...	...	...	...	...	...	...	...	...	...	...	...	...	259
3	69	63	69	48	122	162	7	39	98	...	...	...	...	...	...	...	...	...	...	...	...	677
4	81	44	51	60	95	70	89	85	43	34	...	...	...	...	...	...	...	...	...	...	...	652
5	44	91	150	160	137	122	147	139	165	83	86	74	...	...	...	...	...	...	...	...	...	1,398
6	35	38	35	39	51	34	51	49	57	...	...	...	...	...	...	...	...	...	...	...	...	389
7	54	43	50	56	47	36	60	28	48	38	...	...	...	...	...	...	...	...	...	...	...	460
8	26	42	11	31	33	13	35	26	18	...	...	...	...	...	...	...	...	...	...	...	...	235
9	62	54	44	15	28	12	10	28	15	...	...	...	...	...	...	...	...	...	...	...	...	258
10	70	89	74	41	53	35	58	67	63	...	...	...	...	...	...	...	...	...	...	...	...	550
11	30	37	29	51	53	56	76	86	51	52	...	...	...	...	...	...	...	...	...	...	...	521
12	24	15	22	33	19	30	25	35	39	34	52	33	...	...	...	...	...	...	...	...	...	361
13	24	10	15	32	41	69	47	45	75	95	45	...	...	...	...	...	...	...	...	...	...	498
14	37	24	57	44	39	48	50	43	38	38	32	34	26	38	33	40	...	...	...	...	...	621
15	56	55	37	50	39	40	48	51	58	62	32	...	...	...	...	...	...	...	...	...	...	528
16	58	37	61	92	107	123	71	44	87	73	71	47	...	...	...	...	...	...	...	...	...	871
17	56	47	34	46	15	61	21	64	45	70	38	19	27	28	48	54	...	...	...	...	...	673
18	67	69	72	32	67	73	40	78	83	28	114	50	42	34	69	56	62	66	68	65	34	1,269
19	54	81	34	64	63	41	35	40	33	29	51	46	52	23	33	70	...	...	...	...	...	749
20	54	29	25	30	72	34	39	65	49	43	32	47	30	39	132	82	47	40	37	77	...	1,003
21	64	31	42	45	40	39	29	67	90	59	66	38	54	38	27	34	...	...	...	...	...	763
22	16	32	32	35	40	49	51	54	86	133	47	49	63	70	41	116	...	...	...	...	...	914
Grand Total																						14,691

Registered Voters (Men), State Primary, September 13, 1966

Wards	Precincts																					Totals
	1	2	3	4	5	6	7	8	9	10	11	12	13	14	15	16	17	18	19	20	21	
1	686	609	716	437	705	650	625	638	613	693	791	720	748	412	.....	.....	.....	.....	.....	.....	.....	9,043
2	529	400	653	551	590	565	466	.....	.....	.....	.....	.....	.....	.....	.....	.....	.....	.....	.....	.....	.....	3,754
3	660	678	632	652	406	606	67	278	672	.....	.....	.....	.....	.....	.....	.....	.....	.....	.....	.....	.....	4,651
4	542	255	373	341	502	311	368	436	287	127	.....	.....	.....	.....	.....	.....	.....	.....	.....	.....	.....	3,542
5	248	381	504	483	500	293	411	433	415	234	264	240	.....	.....	.....	.....	.....	.....	.....	.....	.....	4,406
6	396	421	478	459	462	532	546	498	620	.....	.....	.....	.....	.....	.....	.....	.....	.....	.....	.....	.....	4,412
7	608	633	696	553	484	510	498	468	551	544	.....	.....	.....	.....	.....	.....	.....	.....	.....	.....	.....	5,545
8	239	286	127	264	262	226	306	353	215	.....	.....	.....	.....	.....	.....	.....	.....	.....	.....	.....	.....	2,278
9	322	347	253	202	283	95	165	169	234	.....	.....	.....	.....	.....	.....	.....	.....	.....	.....	.....	.....	2,070
10	316	362	484	356	462	390	504	354	542	.....	.....	.....	.....	.....	.....	.....	.....	.....	.....	.....	.....	3,771
11	342	302	257	481	397	368	527	576	383	484	.....	.....	.....	.....	.....	.....	.....	.....	.....	.....	.....	4,117
12	219	163	242	358	151	310	369	326	360	271	376	293	.....	.....	.....	.....	.....	.....	.....	.....	.....	3,438
13	243	234	228	324	339	572	516	585	539	743	419	.....	.....	.....	.....	.....	.....	.....	.....	.....	.....	4,742
14	373	311	373	488	502	398	435	331	522	596	580	472	543	670	665	500	.....	.....	.....	.....	.....	7,761
15	653	519	332	387	314	357	505	368	475	430	314	.....	.....	.....	.....	.....	.....	.....	.....	.....	.....	4,654
16	517	370	533	623	648	762	631	519	791	589	650	511	.....	.....	.....	.....	.....	.....	.....	.....	.....	7,144
17	462	342	387	348	308	518	356	557	335	713	377	419	344	410	392	323	.....	.....	.....	.....	.....	6,591
18	867	1,024	812	395	615	709	500	804	1,174	377	894	644	381	365	519	628	713	672	754	712	658	14,217
19	454	700	332	541	421	311	296	341	289	285	428	502	424	302	342	496	.....	.....	.....	.....	.....	6,464
20	602	307	326	532	631	611	478	517	668	642	351	472	455	472	1,045	826	786	442	491	702	.....	11,356
21	262	111	296	394	379	365	368	429	537	497	589	390	489	216	332	297	.....	.....	.....	.....	.....	5,951
22	241	319	314	342	362	350	305	369	575	877	428	524	384	495	364	471	.....	.....	.....	.....	.....	6,720
Grand Total																						126,627

Registered Voters (Women), State Primary, September 13, 1966

Wards	Precincts																				Totals
	1	2	3	4	5	6	7	8	9	10	11	12	13	14	15	16	17	18	19	20	21	
1	660	590	741	562	748	667	711	689	660	725	852	820	828	456								9,709
2	459	618	733	727	676	586	511															4,310
3	626	620	628	663	457	440	14	120	440													4,008
4	317	285	312	383	520	641	556	576	681	458												4,729
5	309	335	700	616	774	640	778	671	625	548	536	474										6,906
6	539	590	479	495	501	630	608	586	681													5,109
7	693	740	835	711	562	666	941	524	675	656												7,003
8	519	312	148	417	453	247	419	442	263													3,220
9	260	352	334	468	499	159	211	231	275													2,789
10	739	597	582	447	554	562	891	664	749													5,785
11	479	392	344	517	556	426	592	651	475	668												5,100
12	232	231	344	508	240	444	469	388	470	365	533	428										4,652
13	288	320	319	372	440	701	601	664	627	861	865											6,058
14	501	411	561	595	541	477	520	409	741	816	620	513	608	750	775	498						9,336
15	853	596	403	426	348	427	596	460	525	492	317											5,443
16	599	416	705	869	804	977	714	708	927	647	864	685										8,815
17	583	436	485	468	374	654	427	654	480	822	502	517	471	507	497	437						8,314
18	997	1,142	911	443	706	791	556	915	1,252	435	1,196	702	416	442	608	702	782	712	778	707	806	15,999
19	583	923	476	672	620	333	398	506	435	400	525	601	480	369	430	669						8,420
20	720	392	408	667	781	786	643	661	743	744	496	562	545	580	1,143	961	938	585	638	898		13,891
21	454	212	545	470	610	486	603	740	878	887	844	609	608	463	652	646						9,707
22	267	373	324	384	379	430	479	396	732	1,098	504	690	485	537	408	552						8,048
Grand Total																						157,351

Registered Voters (Men and Women), State Primary, September 13, 1966

Wards	Precincts																					Totals
	1	2	3	4	5	6	7	8	9	10	11	12	13	14	15	16	17	18	19	20	21	
1	1,346	1,199	1,457	999	1,453	1,317	1,336	1,327	1,273	1,418	1,643	1,540	1,576	868	.....	.....	.....	.....	.....	.....	.....	18,752
2	988	1,018	1,386	1,278	1,266	1,151	977	.....	.....	.....	.....	.....	.....	.....	.....	.....	.....	.....	.....	.....	.....	8,064
3	1,286	1,298	1,260	1,315	863	1,046	81	398	1,112	.....	.....	.....	.....	.....	.....	.....	.....	.....	.....	.....	.....	8,659
4	859	540	685	724	1,022	952	924	1,012	968	585	.....	.....	.....	.....	.....	.....	.....	.....	.....	.....	.....	8,271
5	457	716	1,204	1,099	1,274	933	1,189	1,104	1,040	782	800	714	.....	.....	.....	.....	.....	.....	.....	.....	.....	11,312
6	935	1,011	957	954	963	1,162	1,154	1,084	1,301	.....	.....	.....	.....	.....	.....	.....	.....	.....	.....	.....	.....	9,521
7	1,301	1,373	1,531	1,264	1,046	1,176	1,439	992	1,226	1,200	.....	.....	.....	.....	.....	.....	.....	.....	.....	.....	.....	12,548
8	758	598	275	681	715	473	725	795	478	.....	.....	.....	.....	.....	.....	.....	.....	.....	.....	.....	.....	5,498
9	582	699	587	670	782	254	376	400	509	.....	.....	.....	.....	.....	.....	.....	.....	.....	.....	.....	.....	4,859
10	1,055	959	1,067	803	1,016	952	1,395	1,018	1,291	.....	.....	.....	.....	.....	.....	.....	.....	.....	.....	.....	.....	9,556
11	821	694	601	998	953	794	1,119	1,227	858	1,152	.....	.....	.....	.....	.....	.....	.....	.....	.....	.....	.....	9,217
12	451	394	586	866	391	754	838	714	830	636	909	721	.....	.....	.....	.....	.....	.....	.....	.....	.....	8,090
13	531	554	547	696	779	1,273	1,117	1,249	1,166	1,604	1,284	.....	.....	.....	.....	.....	.....	.....	.....	.....	.....	10,800
14	874	722	934	1,083	1,043	875	955	740	1,263	1,412	1,202	985	1,151	1,420	1,440	998	.....	.....	.....	.....	.....	17,097
15	1,506	1,115	735	813	662	784	1,101	828	1,000	922	631	.....	.....	.....	.....	.....	.....	.....	.....	.....	.....	10,097
16	1,116	786	1,238	1,492	1,452	1,739	1,345	1,227	1,718	1,236	1,514	1,096	.....	.....	.....	.....	.....	.....	.....	.....	.....	15,959
17	1,045	778	872	816	682	1,172	783	1,211	815	1,535	879	936	815	917	889	760	.....	.....	.....	.....	.....	14,905
18	1,864	2,166	1,723	838	1,321	1,500	1,056	1,719	2,426	812	2,090	1,346	797	807	1,127	1,330	1,495	1,384	1,532	1,419	1,464	30,216
19	1,037	1,623	808	1,213	1,041	644	694	847	724	685	953	1,103	904	671	772	1,165	.....	.....	.....	.....	.....	14,884
20	1,322	699	734	1,199	1,412	1,397	1,121	1,178	1,411	1,386	847	1,034	1,000	1,052	2,188	1,787	1,724	1,027	1,129	1,600	.....	25,247
21	716	323	841	864	989	851	971	1 169	1,415	1,384	1,433	999	1,097	679	984	943	.....	.....	.....	.....	.....	15,658
22	508	692	638	726	741	780	784	765	1,307	1,975	932	1,214	869	1,032	782	1,023	.....	.....	.....	.....	.....	14,768
Grand Total																						283,978

Supplementary Registration (Men), State Election, November 8, 1966

Wards	Precincts																				Totals
	1	2	3	4	5	6	7	8	9	10	11	12	13	14	15	16	17	18	19	20	21	
1	15	14	34	22	17	18	19	22	18	19	19	11	14	13	.....	.....	.....	.....	.....	.....	.....	255
2	22	20	27	19	18	18	26	.....	.....	.....	.....	.....	.....	.....	.....	.....	.....	.....	.....	.....	.....	150
3	26	18	17	17	69	51	13	16	42	.....	.....	.....	.....	.....	.....	.....	.....	.....	.....	.....	.....	269
4	31	17	24	22	33	24	26	21	13	10	.....	.....	.....	.....	.....	.....	.....	.....	.....	.....	.....	221
5	17	34	56	49	53	38	63	55	63	30	25	22	.....	.....	.....	.....	.....	.....	.....	.....	.....	505
6	23	21	26	33	35	26	45	23	19	.....	.....	.....	.....	.....	.....	.....	.....	.....	.....	.....	.....	251
7	10	21	27	23	13	19	9	21	24	28	.....	.....	.....	.....	.....	.....	.....	.....	.....	.....	.....	195
8	9	22	6	8	10	10	17	19	7	.....	.....	.....	.....	.....	.....	.....	.....	.....	.....	.....	.....	108
9	28	28	11	7	7	2	3	3	2	.....	.....	.....	.....	.....	.....	.....	.....	.....	.....	.....	.....	91
10	19	17	25	25	21	11	20	17	32	.....	.....	.....	.....	.....	.....	.....	.....	.....	.....	.....	.....	187
11	6	12	4	10	12	15	19	19	10	21	.....	.....	.....	.....	.....	.....	.....	.....	.....	.....	.....	128
12	7	7	10	3	9	16	8	14	12	7	12	6	.....	.....	.....	.....	.....	.....	.....	.....	.....	111
13	6	20	6	15	12	35	28	21	33	31	26	.....	.....	.....	.....	.....	.....	.....	.....	.....	.....	233
14	10	10	15	25	9	17	24	13	5	9	17	11	13	11	5	3	.....	.....	.....	.....	.....	197
15	29	22	10	8	11	8	12	20	24	20	20	.....	.....	.....	.....	.....	.....	.....	.....	.....	.....	184
16	18	18	17	24	27	22	19	14	19	23	13	21	.....	.....	.....	.....	.....	.....	.....	.....	.....	235
17	15	5	20	15	22	18	12	19	10	24	9	11	12	10	3	16	.....	.....	.....	.....	.....	221
18	28	31	13	4	25	26	16	29	29	10	60	24	16	9	16	25	22	18	24	31	18	474
19	14	14	8	11	12	6	6	15	6	7	7	6	7	6	9	13	.....	.....	.....	.....	.....	147
20	24	8	4	19	20	12	11	12	11	27	6	9	12	9	29	19	18	8	8	11	.....	277
21	20	13	27	24	33	21	23	25	31	17	23	21	21	25	22	14	.....	.....	.....	.....	.....	360
22	4	13	10	4	16	11	4	11	9	34	8	19	13	16	16	37	.....	.....	.....	.....	.....	225
Grand Total																						5,024

Supplementary Registration (Women), State Election, November 8, 1966

Wards	Precincts																					Totals
	1	2	3	4	5	6	7	8	9	10	11	12	13	14	15	16	17	18	19	20	21	
1	21	19	35	13	23	8	16	17	14	21	21	25	27	21	.....	.....	.....	.....	.....	.....	.....	281
2	27	24	22	28	18	22	17	.....	.....	.....	.....	.....	.....	.....	.....	.....	.....	.....	.....	.....	.....	158
3	18	26	13	5	89	21	2	9	16	.....	.....	.....	.....	.....	.....	.....	.....	.....	.....	.....	.....	199
4	13	12	20	11	30	18	28	18	16	17	.....	.....	.....	.....	.....	.....	.....	.....	.....	.....	.....	183
5	10	15	60	50	80	68	87	93	95	59	34	32	.....	.....	.....	.....	.....	.....	.....	.....	.....	683
6	32	31	39	35	32	23	38	35	38	.....	.....	.....	.....	.....	.....	.....	.....	.....	.....	.....	.....	303
7	20	25	23	32	21	19	10	30	34	30	.....	.....	.....	.....	.....	.....	.....	.....	.....	.....	.....	244
8	15	14	5	17	20	15	27	16	3	.....	.....	.....	.....	.....	.....	.....	.....	.....	.....	.....	.....	132
9	20	27	7	20	12	1	6	3	7	.....	.....	.....	.....	.....	.....	.....	.....	.....	.....	.....	.....	103
10	30	21	19	21	19	16	21	18	52	.....	.....	.....	.....	.....	.....	.....	.....	.....	.....	.....	.....	217
11	7	12	3	12	12	15	19	27	3	18	.....	.....	.....	.....	.....	.....	.....	.....	.....	.....	.....	128
12	10	14	5	15	13	17	16	13	23	13	9	11	.....	.....	.....	.....	.....	.....	.....	.....	.....	159
13	10	11	9	18	27	35	29	38	41	38	22	.....	.....	.....	.....	.....	.....	.....	.....	.....	.....	278
14	7	17	12	21	18	16	33	18	15	18	21	9	15	14	13	4	.....	.....	.....	.....	.....	251
15	32	17	13	15	13	19	18	25	18	22	14	.....	.....	.....	.....	.....	.....	.....	.....	.....	.....	206
16	29	15	24	20	30	29	22	24	24	17	21	22	.....	.....	.....	.....	.....	.....	.....	.....	.....	277
17	15	11	15	12	28	23	21	26	17	28	22	13	9	17	14	22	.....	.....	.....	.....	.....	293
18	39	27	16	9	29	27	16	28	40	17	73	29	14	16	19	17	16	29	23	36	20	540
19	11	39	4	11	16	9	7	7	12	8	12	13	7	10	12	13	.....	.....	.....	.....	.....	191
20	20	12	5	27	22	10	11	17	17	22	13	16	13	3	37	25	16	8	7	19	.....	320
21	36	12	32	25	33	28	24	28	55	17	36	27	36	31	33	26	.....	.....	.....	.....	.....	479
22	6	13	8	6	16	12	24	8	15	45	17	20	8	20	20	35	.....	.....	.....	.....	.....	273
Grand Total																						5,898

Supplementary Registration (Men and Women), State Election, November 8, 1966

Wards	Precincts																					Totals
	1	2	3	4	5	6	7	8	9	10	11	12	13	14	15	16	17	18	19	20	21	
1	36	33	69	35	40	26	35	39	32	40	40	36	41	34	.....	.....	.....	.....	.....	.....	.....	536
2	49	44	49	47	36	40	43	.....	.....	.....	.....	.....	.....	.....	.....	.....	.....	.....	.....	.....	.....	308
3	44	44	30	22	158	72	15	25	58	.....	.....	.....	.....	.....	.....	.....	.....	.....	.....	.....	.....	468
4	44	29	44	33	63	42	54	39	29	27	.....	.....	.....	.....	.....	.....	.....	.....	.....	.....	.....	404
5	27	49	116	99	133	106	150	148	158	89	59	54	.....	.....	.....	.....	.....	.....	.....	.....	.....	1,188
6	55	52	65	68	67	49	83	58	57	.....	.....	.....	.....	.....	.....	.....	.....	.....	.....	.....	.....	554
7	30	46	50	55	34	38	19	51	58	58	.....	.....	.....	.....	.....	.....	.....	.....	.....	.....	.....	439
8	24	36	11	25	36	25	44	35	10	.....	.....	.....	.....	.....	.....	.....	.....	.....	.....	.....	.....	240
9	48	55	18	27	19	3	9	6	9	.....	.....	.....	.....	.....	.....	.....	.....	.....	.....	.....	.....	194
10	49	38	44	46	40	27	41	35	84	.....	.....	.....	.....	.....	.....	.....	.....	.....	.....	.....	.....	404
11	13	24	7	22	24	30	38	46	13	39	.....	.....	.....	.....	.....	.....	.....	.....	.....	.....	.....	256
12	17	21	15	18	22	33	24	27	35	20	21	17	.....	.....	.....	.....	.....	.....	.....	.....	.....	270
13	16	31	15	33	39	70	57	59	74	69	48	.....	.....	.....	.....	.....	.....	.....	.....	.....	.....	511
14	17	27	27	46	27	33	57	31	20	27	38	20	28	25	18	7	.....	.....	.....	.....	.....	448
15	61	39	23	23	24	27	30	45	42	42	34	.....	.....	.....	.....	.....	.....	.....	.....	.....	.....	390
16	47	33	41	44	57	51	41	38	43	40	34	43	.....	.....	.....	.....	.....	.....	.....	.....	.....	512
17	30	16	35	27	50	41	33	45	27	52	31	24	21	27	17	38	.....	.....	.....	.....	.....	514
18	67	58	29	13	54	53	32	57	69	27	133	53	30	25	35	42	38	47	47	67	38	1,014
19	25	53	12	22	28	15	13	22	18	15	19	19	14	16	21	26	.....	.....	.....	.....	.....	338
20	44	20	9	46	42	22	22	29	28	49	19	25	25	12	66	44	34	16	15	30	.....	597
21	56	25	59	49	66	49	47	53	86	34	59	48	57	56	55	40	.....	.....	.....	.....	.....	839
22	10	26	18	10	32	23	28	19	24	79	25	39	21	36	36	72	.....	.....	.....	.....	.....	498
Grand Total																						10,922

Registered Voters (Men), State Election, November 8, 1966

Wards	Precincts																					Totals
	1	2	3	4	5	6	7	8	9	10	11	12	13	14	15	16	17	18	19	20	21	
1	701	623	750	459	722	668	644	660	631	712	810	731	762	425	...	...	...	...	...	...	...	9,298
2	551	420	680	570	608	583	492	...	...	...	...	...	...	...	...	...	...	...	...	...	...	3,904
3	686	696	649	669	475	657	80	294	714	...	...	...	...	...	...	...	...	...	...	...	...	4,920
4	573	272	397	363	535	335	394	457	300	137	...	...	...	...	...	...	...	...	...	...	...	3,763
5	265	415	560	532	553	331	474	488	478	264	289	262	...	...	...	...	...	...	...	...	...	4,911
6	419	442	504	492	497	558	591	521	639	...	...	...	...	...	...	...	...	...	...	...	...	4,663
7	618	654	723	576	497	529	507	489	575	572	...	...	...	...	...	...	...	...	...	...	...	5,740
8	248	308	133	272	272	236	323	372	222	...	...	...	...	...	...	...	...	...	...	...	...	2,386
9	350	375	264	209	290	97	168	172	236	...	...	...	...	...	...	...	...	...	...	...	...	2,161
10	335	379	510	381	483	401	524	371	574	...	...	...	...	...	...	...	...	...	...	...	...	3,958
11	348	314	261	491	409	383	546	595	393	505	...	...	...	...	...	...	...	...	...	...	...	4,245
12	226	170	252	361	160	326	377	340	372	278	388	299	...	...	...	...	...	...	...	...	...	3,549
13	249	254	234	339	351	607	544	606	572	774	445	...	...	...	...	...	...	...	...	...	...	4,975
14	383	321	388	513	511	415	459	344	527	605	599	483	556	681	670	503	...	...	...	...	...	7,958
15	682	541	342	395	325	365	517	388	499	450	334	...	...	...	...	...	...	...	...	...	...	4,838
16	535	388	550	647	675	784	650	533	810	612	663	532	...	...	...	...	...	...	...	...	...	7,379
17	477	347	407	363	330	536	368	576	345	737	386	430	356	420	395	339	...	...	...	...	...	6,812
18	895	1,055	825	399	640	735	516	833	1,203	387	954	668	397	374	535	653	735	690	778	743	676	14,691
19	468	714	340	552	433	317	302	356	295	292	435	508	431	308	351	509	...	...	...	...	...	6,611
20	626	315	330	551	651	623	489	529	679	669	357	481	467	481	1,074	845	804	450	499	713	...	11,633
21	282	124	323	418	412	386	391	454	568	514	612	411	510	241	354	311	...	...	...	...	...	6,311
22	245	332	324	346	378	361	309	380	584	911	436	543	397	511	380	508	...	...	...	...	...	6,945
Grand Total																						131,651

Registered Voters (Women), State Election, November 8, 1966

Wards	Precincts																					Totals
	1	2	3	4	5	6	7	8	9	10	11	12	13	14	15	16	17	18	19	20	21	
1	681	609	776	575	771	675	727	706	674	746	873	845	855	477	.....	.....	.....	.....	.....	.....	.....	9,990
2	486	642	755	755	694	608	528	.....	.....	.....	.....	.....	.....	.....	.....	.....	.....	.....	.....	.....	.....	4,468
3	644	646	641	668	546	461	16	129	456	.....	.....	.....	.....	.....	.....	.....	.....	.....	.....	.....	.....	4,207
4	330	297	332	394	550	659	584	594	697	475	.....	.....	.....	.....	.....	.....	.....	.....	.....	.....	.....	4,912
5	219	350	760	666	854	708	865	764	720	607	570	506	.....	.....	.....	.....	.....	.....	.....	.....	.....	7,589
6	571	621	518	530	533	653	646	621	719	.....	.....	.....	.....	.....	.....	.....	.....	.....	.....	.....	.....	5,412
7	713	765	858	743	583	685	951	554	709	686	.....	.....	.....	.....	.....	.....	.....	.....	.....	.....	.....	7,247
8	534	326	153	434	473	262	446	458	266	.....	.....	.....	.....	.....	.....	.....	.....	.....	.....	.....	.....	3,352
9	280	379	341	488	511	160	217	234	282	.....	.....	.....	.....	.....	.....	.....	.....	.....	.....	.....	.....	2,892
10	769	618	601	468	573	578	912	682	801	.....	.....	.....	.....	.....	.....	.....	.....	.....	.....	.....	.....	6,002
11	486	404	347	529	568	441	611	678	478	686	.....	.....	.....	.....	.....	.....	.....	.....	.....	.....	.....	5,228
12	242	245	349	523	253	461	485	401	493	378	542	439	.....	.....	.....	.....	.....	.....	.....	.....	.....	4,811
13	298	331	328	390	467	736	630	702	668	899	887	.....	.....	.....	.....	.....	.....	.....	.....	.....	.....	6,336
14	508	428	573	616	559	493	553	427	756	834	641	522	623	764	788	502	.....	.....	.....	.....	.....	9,587
15	885	613	416	441	361	446	614	485	543	514	331	.....	.....	.....	.....	.....	.....	.....	.....	.....	.....	5,649
16	628	431	729	889	834	1,006	736	732	951	664	885	607	.....	.....	.....	.....	.....	.....	.....	.....	.....	9,092
17	598	447	500	480	402	677	448	680	497	850	524	530	480	524	511	459	.....	.....	.....	.....	.....	8,607
18	1,036	1,169	927	452	735	818	572	943	1,292	452	1,269	731	430	458	627	719	798	741	801	743	826	16,539
19	594	962	480	683	636	342	405	513	447	408	537	614	487	379	442	682	.....	.....	.....	.....	.....	8,611
20	740	404	413	694	803	796	654	678	760	766	509	578	558	583	1,180	986	954	593	645	917	.....	14,211
21	490	224	577	495	643	514	627	768	933	904	880	636	644	494	685	672	.....	.....	.....	.....	.....	10,186
22	273	386	332	390	395	442	503	404	747	1,143	521	710	493	557	438	587	.....	.....	.....	.....	.....	8,321
Grand Total																						163,249

Registered Voters (Men and Women), State Election, November 8, 1966

Wards	Precincts																					Totals
	1	2	3	4	5	6	7	8	9	10	11	12	13	14	15	16	17	18	19	20	21	
1	1,382	1,232	1,526	1,034	1,493	1,343	1,371	1,366	1,305	1,458	1,683	1,576	1,617	902	.....	.....	.....	.....	.....	.....	.....	19,288
2	1,037	1,062	1,435	1,325	1,302	1,191	1,020	.....	.....	.....	.....	.....	.....	.....	.....	.....	.....	.....	.....	.....	.....	8,372
3	1,330	1,342	1,290	1,337	1,021	1,118	96	423	1,170	.....	.....	.....	.....	.....	.....	.....	.....	.....	.....	.....	.....	9,127
4	903	569	729	757	1,085	994	978	1,051	997	612	.....	.....	.....	.....	.....	.....	.....	.....	.....	.....	.....	8,675
5	484	765	1,320	1,198	1,407	1,039	1,339	1,252	1,198	871	859	768	.....	.....	.....	.....	.....	.....	.....	.....	.....	12,500
6	990	1,063	1,022	1,022	1,030	1,211	1,237	1,142	1,358	.....	.....	.....	.....	.....	.....	.....	.....	.....	.....	.....	.....	10,075
7	1,331	1,419	1,581	1,319	1,080	1,214	1,458	1,043	1,284	1,258	.....	.....	.....	.....	.....	.....	.....	.....	.....	.....	.....	12,987
8	782	634	286	706	745	498	769	830	488	.....	.....	.....	.....	.....	.....	.....	.....	.....	.....	.....	.....	5,738
9	630	754	605	697	801	257	385	406	518	.....	.....	.....	.....	.....	.....	.....	.....	.....	.....	.....	.....	5,053
10	1,104	997	1,111	849	1,056	979	1,436	1,053	1,375	.....	.....	.....	.....	.....	.....	.....	.....	.....	.....	.....	.....	9,960
11	834	718	608	1,020	977	824	1,157	1,273	871	1,191	.....	.....	.....	.....	.....	.....	.....	.....	.....	.....	.....	9,473
12	468	415	601	884	413	787	862	741	865	656	930	738	.....	.....	.....	.....	.....	.....	.....	.....	.....	8,360
13	547	585	562	729	818	1,343	1,174	1,308	1,240	1,673	1,332	.....	.....	.....	.....	.....	.....	.....	.....	.....	.....	11,311
14	891	749	961	1,129	1,070	908	1,012	771	1,283	1,439	1,240	1,005	1,179	1,445	1,458	1,005	.....	.....	.....	.....	.....	17,545
15	1,567	1,154	758	836	686	811	1,131	873	1,042	964	665	.....	.....	.....	.....	.....	.....	.....	.....	.....	.....	10,487
16	1,163	819	1,279	1,536	1,509	1,790	1,386	1,265	1,761	1,276	1,548	1,139	.....	.....	.....	.....	.....	.....	.....	.....	.....	16,471
17	1,075	794	907	843	732	1,213	816	1,256	842	1,587	910	960	836	944	906	798	.....	.....	.....	.....	.....	15,419
18	1,931	2,224	1,752	851	1,375	1,553	1,088	1,776	2,495	839	2,223	1,399	827	832	1,162	1,372	1,533	1,431	1,599	1,486	1,502	31,230
19	1,062	1,676	820	1,235	1,069	659	707	869	742	700	972	1,122	918	687	793	1,191	.....	.....	.....	.....	.....	15,222
20	1,366	719	743	1,245	1,454	1,419	1,143	1,207	1,439	1,435	866	1,059	1,025	1,064	2,254	1,831	1,758	1,043	1,144	1,630	.....	25,844
21	772	348	900	913	1,055	900	1,018	1,222	1,501	1,418	1,492	1,047	1,154	735	1,039	983	.....	.....	.....	.....	.....	16,497
22	518	718	656	736	773	803	812	784	1,331	2,054	957	1,253	890	1,068	818	1,095	.....	.....	.....	.....	.....	15,266
Grand Total																						294,900

VOTES CAST AT

SPECIAL STATE PRIMARIES

FEBRUARY 15, 1966

Number of Persons Registered Who Voted at Special State Primaries, February 15, 1966

Third Suffolk District — Wards 3 and 5

	Precincts												Totals
	1	2	3	4	5	6	7	8	9	10	11	12	
Ward 3	423	457	457	494	70	214	9	23	128	.....	.....	.....	2,275
Ward 5	54	125	245	211	276	109	144	109	98	60	99	110	1,640
Grand Total													3,915

Proportion of persons registered who voted, 18.18 percent.

Democratic Ballots Cast at Special State Primary, February 15, 1966

Third Suffolk District — Wards 3 and 5

	Precincts												Totals
	1	2	3	4	5	6	7	8	9	10	11	12	
Ward 3	417	446	432	472	40	150	8	12	111	.....	.....	.....	2,088
Ward 5	39	76	52	102	83	20	34	27	31	23	28	29	544
Grand Total													2,632

Democratic Votes Cast at Special State Primary, February 15, 1966

FOR REPRESENTATIVE IN GENERAL COURT

Third Suffolk District — Wards 3 and 5 (to fill vacancy)

Ward 3

Names	Precincts 1	2	3	4	5	6	7	8	9	Totals
William P. Foley	8	14	17	25	3	29	0	2	25	123
Joseph A. Langone, 3rd	398	405	405	439	22	77	7	8	64	1,825
Ronald W. Rose	7	23	7	2	7	21	0	1	16	84
Peter Thomson	4	4	3	3	4	14	0	1	6	39
All Others	0	0	0	0	4	0	0	0	0	4

Ward 5

Names	Precincts 1	2	3	4	5	6	7	8	9	10	11	12	Totals
William P. Foley	18	26	8	17	7	4	4	3	10	3	11	9	120
Joseph A. Langone, 3rd	6	7	9	31	20	5	7	4	7	8	8	5	117
Ronald W. Rose	13	39	18	35	33	9	21	15	8	8	8	11	218
Peter Thomson	2	3	14	19	18	2	2	4	4	0	1	4	73
All Others	0	0	1	0	2	0	0	0	0	0	0	0	3

Third Suffolk District — Wards 3 and 5

SUMMARY

William P. Foley	243
Joseph A. Langone, 3rd*	1,942
Ronald W. Rose	302
Peter Thomson	112
All Others	7

* Nominated

Republican Ballots Cast at Special State Primary, February 15, 1966

Third Suffolk District — Wards 3 and 5

	Precincts												Totals
	1	2	3	4	5	6	7	8	9	10	11	12	
Ward 3	6	11	25	22	30	64	1	11	17	.....	.....	.....	187
Ward 5	15	49	193	109	193	89	110	82	67	37	71	81	1,096
Grand Total													1,283

Republican Votes Cast at Special State Primary, February 15, 1966

FOR REPRESENTATIVE IN GENERAL COURT

Third Suffolk District — Wards 3 and 5 (to fill vacancy)

Ward 3

Names	Precincts									Totals
	1	2	3	4	5	6	7	8	9	
Jack Cincotti	4	9	21	19	1	4	0	5	2	65
Gary L. Curran	0	0	3	0	3	9	0	2	5	22
Maurice E. Frye, Jr	2	2	1	2	9	30	1	1	7	55
Maurice Merson	0	0	0	0	14	21	0	3	3	41

Ward 5

Names	Precincts												Totals
	1	2	3	4	5	6	7	8	9	10	11	12	
Jack Cincotti	2	4	5	4	2	0	4	3	2	1	0	3	30
Gary L. Curran	4	17	9	12	9	8	13	11	6	13	28	40	170
Maurice E. Frye, Jr	5	22	155	74	159	68	76	60	47	20	32	16	735
Maurice Merson	3	5	19	15	19	13	13	7	9	3	11	22	139
All Others	0	0	4	0	2	0	3	1	3	0	0	0	13

Third Suffolk District — Wards 3 and 5

SUMMARY

Jack Cincotti	95
Gary L. Curran	192
Maurice E. Frye, Jr.*	790
Maurice Merson	180
All Others	13

* Nominated

VOTES CAST AT

SPECIAL STATE ELECTION

MARCH 8, 1966

Number of Persons Registered Who Voted at Special State Election, March 8, 1966

Third Suffolk District — Wards 3 and 5

	Precincts												Totals
	1	2	3	4	5	6	7	8	9	10	11	12	
Ward 3	649	638	658	657	160	316	13	76	195	.....	.....	.....	3,362
Ward 5	84	180	528	407	582	351	396	355	288	212	213	192	3,788
Grand Total													7,150

Proportion of persons registered who voted, 33.2 percent

Votes Cast at Special State Election, March 8, 1966

FOR REPRESENTATIVE IN GENERAL COURT

Third Suffolk District — Wards 3 and 5 (to fill vacancy)

Ward 3

Names	Precincts									Totals
	1	2	3	4	5	6	7	8	9	
Maurice E. Frye, Jr	49	46	52	35	104	162	4	28	67	547
Joseph A. Langone, 3rd	597	592	606	621	48	145	9	48	128	2,794
All Others	0	0	0	0	0	8	0	0	0	8

Ward 5

NAMES	PRECINCTS												Totals
	1	2	3	4	5	6	7	8	9	10	11	12	
Maurice E. Frye, Jr.	54	133	491	316	541	339	381	344	267	180	188	169	3,403
Joseph A. Langone, 3rd	30	46	36	88	41	12	15	11	21	31	23	23	377
All Others	0	0	0	3	0	0	0	0	0	0	0	0	3

Third Suffolk District — Wards 3 and 5

SUMMARY

Maurice E. Frye, Jr.*	3,950
Joseph A. Langone, 3rd	3,171
All Others	11

* Elected

STATE PRIMARIES

SEPTEMBER 13, 1966

Number of Persons Registered Who Voted at State Primaries, September 13, 1966

Wards	Precincts																					Totals
	1	2	3	4	5	6	7	8	9	10	11	12	13	14	15	16	17	18	19	20	21	
1	902	911	767	662	925	795	741	668	765	834	1,016	1,011	967	496	.....	.....	.....	.....	.....	.....	.....	11,460
2	678	654	911	829	815	665	578	.....	.....	.....	.....	.....	.....	.....	.....	.....	.....	.....	.....	.....	.....	5,130
3	738	829	779	807	344	515	32	168	517	.....	.....	.....	.....	.....	.....	.....	.....	.....	.....	.....	.....	4,729
4	355	144	261	238	347	389	345	342	314	188	.....	.....	.....	.....	.....	.....	.....	.....	.....	.....	.....	2,923
5	205	313	472	500	520	367	386	357	334	346	326	303	.....	.....	.....	.....	.....	.....	.....	.....	.....	4,429
6	534	599	531	550	529	683	704	703	802	.....	.....	.....	.....	.....	.....	.....	.....	.....	.....	.....	.....	5,635
7	850	836	948	717	643	722	966	558	723	659	.....	.....	.....	.....	.....	.....	.....	.....	.....	.....	.....	7,622
8	352	241	93	252	265	177	280	368	159	.....	.....	.....	.....	.....	.....	.....	.....	.....	.....	.....	.....	2,187
9	223	214	189	259	301	94	145	122	172	.....	.....	.....	.....	.....	.....	.....	.....	.....	.....	.....	.....	1,719
10	580	550	681	394	620	450	572	428	684	.....	.....	.....	.....	.....	.....	.....	.....	.....	.....	.....	.....	4,959
11	358	286	217	480	428	489	615	716	553	721	.....	.....	.....	.....	.....	.....	.....	.....	.....	.....	.....	4,863
12	153	155	235	278	176	279	306	249	282	183	342	208	.....	.....	.....	.....	.....	.....	.....	.....	.....	2,846
13	205	236	177	305	359	642	634	664	639	928	539	.....	.....	.....	.....	.....	.....	.....	.....	.....	.....	5,328
14	305	308	349	426	409	271	344	241	619	657	530	418	544	600	641	452	.....	.....	.....	.....	.....	7,114
15	782	698	466	446	408	435	682	448	619	528	351	.....	.....	.....	.....	.....	.....	.....	.....	.....	.....	5,863
16	634	417	784	888	850	1,000	912	719	1,105	688	960	740	.....	.....	.....	.....	.....	.....	.....	.....	.....	9,697
17	443	404	347	478	250	634	381	538	379	681	518	531	489	511	505	446	.....	.....	.....	.....	.....	7,535
18	877	883	665	412	653	748	530	842	1,191	326	933	651	371	351	539	717	888	630	718	690	640	14,255
19	552	890	487	670	569	383	373	528	465	373	562	685	459	352	412	656	.....	.....	.....	.....	.....	8,416
20	666	281	387	577	759	719	608	557	636	701	448	548	547	636	1,063	927	953	546	637	781	.....	12,977
21	214	102	279	304	289	363	351	355	588	745	613	377	419	174	336	352	.....	.....	.....	.....	.....	5,861
22	304	368	328	407	432	436	480	393	515	1,074	548	762	574	610	440	520	.....	.....	.....	.....	.....	8,191
Grand Total																						143,739

Democratic ballots cast: 135,958 Republican ballots cast: 7,781 Total ballots cast: 143,739
Registered voters: 283,978 Proportion of persons registered who voted: 50.62 percent

Number of Enrolled Democrats at Close of State Primaries, September 13, 1966

Wards	Precincts																					Totals
	1	2	3	4	5	6	7	8	9	10	11	12	13	14	15	16	17	18	19	20	21	
1	1,209	1,118	1,114	885	1,290	1,131	1,070	1,101	1,095	1,206	1,430	1,355	1,372	730	.....	.....	.....	.....	.....	.....	.....	16,106
2	841	895	1,157	1,141	1,127	972	840	.....	.....	.....	.....	.....	.....	.....	.....	.....	.....	.....	.....	.....	.....	6,973
3	1,093	1,096	1,074	1,171	401	647	46	232	742	.....	.....	.....	.....	.....	.....	.....	.....	.....	.....	.....	.....	6,502
4	517	213	370	336	433	434	373	414	533	230	.....	.....	.....	.....	.....	.....	.....	.....	.....	.....	.....	3,853
5	261	423	403	548	424	269	334	338	351	348	309	314	.....	.....	.....	.....	.....	.....	.....	.....	.....	4,322
6	803	876	760	824	815	1,003	1,024	941	1,155	.....	.....	.....	.....	.....	.....	.....	.....	.....	.....	.....	.....	8,201
7	1,147	1,200	1,368	1,059	894	1,050	1,321	837	1,050	988	.....	.....	.....	.....	.....	.....	.....	.....	.....	.....	.....	10,914
8	549	382	205	412	441	391	479	634	321	.....	.....	.....	.....	.....	.....	.....	.....	.....	.....	.....	.....	3,814
9	369	384	277	356	481	140	221	234	334	.....	.....	.....	.....	.....	.....	.....	.....	.....	.....	.....	.....	2,796
10	812	782	921	579	869	716	980	645	1,009	.....	.....	.....	.....	.....	.....	.....	.....	.....	.....	.....	.....	7,313
11	574	437	338	709	619	652	852	991	709	968	.....	.....	.....	.....	.....	.....	.....	.....	.....	.....	.....	6,849
12	251	205	321	457	210	404	428	336	425	322	492	451	.....	.....	.....	.....	.....	.....	.....	.....	.....	4,302
13	357	417	340	495	592	1,045	906	1,074	959	1,313	911	.....	.....	.....	.....	.....	.....	.....	.....	.....	.....	8,409
14	558	485	592	779	688	551	626	483	979	1,112	1,022	809	944	1,196	1,201	824	.....	.....	.....	.....	.....	12,849
15	1,156	968	606	674	559	620	958	629	836	743	526	.....	.....	.....	.....	.....	.....	.....	.....	.....	.....	8,275
16	898	637	1,058	1,231	1,230	1,441	1,172	986	1,449	1,025	1,274	954	.....	.....	.....	.....	.....	.....	.....	.....	.....	13,355
17	693	586	614	665	476	910	618	883	556	1,161	713	783	684	720	763	628	.....	.....	.....	.....	.....	11,453
18	1,540	1,715	1,348	641	990	1,131	848	1,299	1,841	580	1,514	1,060	580	564	851	968	1,279	1,136	1,170	1,133	1,089	23,277
19	793	1,145	588	868	691	481	503	615	572	567	783	896	682	515	610	936	.....	.....	.....	.....	.....	11,245
20	947	469	519	803	1,050	1,062	882	851	983	1,003	552	725	740	818	1,589	1,260	1,270	763	832	1,045	.....	18,163
21	297	148	443	506	495	522	539	609	927	981	941	575	710	297	551	490	.....	.....	.....	.....	.....	9,031
22	410	516	455	605	598	653	627	603	829	1,513	741	1,006	744	771	617	717	.....	.....	.....	.....	.....	11,405
Grand Total																						209,407

Number of Enrolled Republicans at Close of State Primaries, September 13, 1966

Wards	Precincts																				Totals
	1	2	3	4	5	6	7	8	9	10	11	12	13	14	15	16	17	18	19	20	21	
1	25	24	55	25	20	52	80	66	58	55	66	53	61	48	....	....	....	....	....	....	....	688
2	29	20	38	24	27	54	12	....	....	....	....	....	....	....	....	....	....	....	....	....	....	204
3	29	51	64	46	145	175	10	49	89	....	....	....	....	....	....	....	....	....	....	....	....	658
4	116	148	136	162	308	311	286	308	160	166	....	....	....	....	....	....	....	....	....	....	....	2,101
5	72	133	519	266	529	378	470	371	331	210	256	215	....	....	....	....	....	....	....	....	....	3,750
6	17	21	29	30	33	47	31	39	45	....	....	....	....	....	....	....	....	....	....	....	....	292
7	45	37	55	40	19	30	35	27	33	71	....	....	....	....	....	....	....	....	....	....	....	392
8	56	56	11	54	63	12	60	22	23	....	....	....	....	....	....	....	....	....	....	....	....	357
9	46	91	128	164	108	39	45	58	48	....	....	....	....	....	....	....	....	....	....	....	....	727
10	75	46	33	87	32	61	102	167	78	....	....	....	....	....	....	....	....	....	....	....	....	681
11	83	67	100	111	120	44	62	56	44	58	....	....	....	....	....	....	....	....	....	....	....	745
12	84	85	131	139	93	148	193	171	183	106	156	90	....	....	....	....	....	....	....	....	....	1,579
13	26	38	37	53	54	49	17	26	50	128	70	....	....	....	....	....	....	....	....	....	....	548
14	99	74	135	92	100	114	97	54	90	95	69	52	75	65	66	53	....	....	....	....	....	1,330
15	105	20	23	31	22	33	30	45	39	49	19	....	....	....	....	....	....	....	....	....	....	416
16	64	39	56	65	70	69	46	101	91	62	61	53	....	....	....	....	....	....	....	....	....	777
17	118	63	105	55	53	123	39	109	108	109	51	40	56	79	32	49	....	....	....	....	....	1,189
18	76	109	120	61	104	111	47	133	173	90	198	109	88	108	103	200	63	58	96	71	137	2,255
19	79	175	97	139	179	78	82	120	77	27	54	72	66	58	40	65	....	....	....	....	....	1,408
20	174	94	104	203	156	131	83	117	166	163	159	146	117	127	198	193	191	109	132	245	....	3,008
21	141	74	168	125	187	154	149	214	127	142	167	135	129	136	167	195	....	....	....	....	....	2,410
22	32	44	58	43	35	31	44	39	159	123	67	59	33	84	64	91	....	....	....	....	....	1,006
Grand Total																						26,521

Number of Unenrolled Voters at Close of State Primaries, September 13, 1966

Wards	Precincts																					Totals
	1	2	3	4	5	6	7	8	9	10	11	12	13	14	15	16	17	18	19	20	21	
1	112	57	288	89	143	134	186	160	120	157	147	132	143	90	.....	.....	.....	.....	.....	.....	.....	1,958
2	118	103	191	113	112	125	125	.....	.....	.....	.....	.....	.....	.....	.....	.....	.....	.....	.....	.....	.....	887
3	164	151	122	98	317	224	25	117	281	.....	.....	.....	.....	.....	.....	.....	.....	.....	.....	.....	.....	1,499
4	226	179	179	226	281	207	265	290	275	189	.....	.....	.....	.....	.....	.....	.....	.....	.....	.....	.....	2,317
5	124	160	282	285	321	286	385	395	358	224	235	185	.....	.....	.....	.....	.....	.....	.....	.....	.....	3,240
6	115	114	168	100	115	112	99	104	101	.....	.....	.....	.....	.....	.....	.....	.....	.....	.....	.....	.....	1,028
7	109	136	108	165	133	96	83	128	143	141	.....	.....	.....	.....	.....	.....	.....	.....	.....	.....	.....	1,242
8	153	160	59	215	211	70	186	139	134	.....	.....	.....	.....	.....	.....	.....	.....	.....	.....	.....	.....	1,327
9	167	224	182	150	193	75	110	108	127	.....	.....	.....	.....	.....	.....	.....	.....	.....	.....	.....	.....	1,336
10	168	131	113	137	115	175	313	206	204	.....	.....	.....	.....	.....	.....	.....	.....	.....	.....	.....	.....	1,562
11	164	190	163	178	214	98	205	180	105	126	.....	.....	.....	.....	.....	.....	.....	.....	.....	.....	.....	1,623
12	116	104	134	270	88	202	217	207	222	208	261	180	.....	.....	.....	.....	.....	.....	.....	.....	.....	2,209
13	148	99	170	148	133	179	194	149	157	163	303	.....	.....	.....	.....	.....	.....	.....	.....	.....	.....	1,843
14	217	163	207	212	255	210	232	203	194	205	111	124	132	159	173	121	.....	.....	.....	.....	.....	2,918
15	245	127	106	108	81	131	113	154	125	130	86	.....	.....	.....	.....	.....	.....	.....	.....	.....	.....	1,406
16	154	110	124	196	152	229	127	140	178	149	179	89	.....	.....	.....	.....	.....	.....	.....	.....	.....	1,827
17	234	129	153	96	153	139	126	219	151	265	115	113	75	118	94	83	.....	.....	.....	.....	.....	2,263
18	248	342	255	136	227	258	161	287	412	142	378	177	129	135	173	162	153	190	266	215	238	4,684
19	165	303	123	206	171	85	109	112	75	91	116	135	156	98	122	164	.....	.....	.....	.....	.....	2,231
20	201	136	111	193	206	204	156	210	262	220	136	163	143	107	401	334	263	155	165	310	.....	4,076
21	278	101	230	233	307	175	283	346	361	261	325	289	258	246	266	258	.....	.....	.....	.....	.....	4,217
22	66	132	125	78	108	96	113	123	319	339	124	149	92	177	101	215	.....	.....	.....	.....	.....	2,357
Grand Total																						48,050

DEMOCRATIC VOTES CAST AT

STATE PRIMARY

SEPTEMBER 13, 1966

Number of Democratic Ballots Cast at State Primary, September 13, 1966

Wards	Precincts																					Totals
	1	2	3	4	5	6	7	8	9	10	11	12	13	14	15	16	17	18	19	20	21	
1	895	904	753	658	917	780	728	656	754	815	999	991	954	479	.....	.....	.....	.....	.....	.....	.....	11,283
2	670	651	904	825	804	645	576	.....	.....	.....	.....	.....	.....	.....	.....	.....	.....	.....	.....	.....	.....	5,075
3	729	810	749	790	292	451	29	149	477	.....	.....	.....	.....	.....	.....	.....	.....	.....	.....	.....	.....	4,476
4	317	112	215	169	250	279	210	232	276	147	.....	.....	.....	.....	.....	.....	.....	.....	.....	.....	.....	2,207
5	178	256	292	386	311	203	230	235	220	262	211	213	.....	.....	.....	.....	.....	.....	.....	.....	.....	2,997
6	532	593	522	544	521	671	696	691	792	.....	.....	.....	.....	.....	.....	.....	.....	.....	.....	.....	.....	5,562
7	841	830	933	708	638	712	954	550	720	639	.....	.....	.....	.....	.....	.....	.....	.....	.....	.....	.....	7,525
8	327	223	90	226	234	175	259	365	156	.....	.....	.....	.....	.....	.....	.....	.....	.....	.....	.....	.....	2,055
9	209	179	140	203	264	75	129	100	156	.....	.....	.....	.....	.....	.....	.....	.....	.....	.....	.....	.....	1,455
10	551	531	671	366	615	428	531	389	658	.....	.....	.....	.....	.....	.....	.....	.....	.....	.....	.....	.....	4,740
11	335	267	183	437	389	483	592	701	538	706	.....	.....	.....	.....	.....	.....	.....	.....	.....	.....	.....	4,631
12	124	121	172	222	129	208	222	170	230	158	279	180	.....	.....	.....	.....	.....	.....	.....	.....	.....	2,215
13	199	221	162	279	348	635	632	657	619	901	519	.....	.....	.....	.....	.....	.....	.....	.....	.....	.....	5,172
14	273	277	311	406	380	244	318	228	598	633	519	411	530	593	631	442	.....	.....	.....	.....	.....	6,794
15	755	689	459	438	400	428	677	438	611	515	345	.....	.....	.....	.....	.....	.....	.....	.....	.....	.....	5,755
16	617	414	767	875	835	982	897	690	1,075	671	944	731	.....	.....	.....	.....	.....	.....	.....	.....	.....	9,498
17	406	387	328	467	240	599	375	519	358	662	511	524	474	496	499	438	.....	.....	.....	.....	.....	7,283
18	866	870	645	401	638	724	519	807	1,160	313	893	632	345	327	515	687	872	624	703	675	610	13,826
19	526	855	452	626	504	353	354	478	440	367	551	669	441	344	401	640	.....	.....	.....	.....	.....	8,001
20	612	265	367	520	736	699	599	537	608	677	406	520	534	603	1,034	891	908	519	600	733	.....	12,368
21	174	86	237	278	253	322	309	297	556	709	581	339	394	144	306	303	.....	.....	.....	.....	.....	5,288
22	291	352	306	393	416	424	462	373	469	1,014	510	734	559	558	408	483	.....	.....	.....	.....	.....	7,752
Grand Total																						135,958

Democratic ballots cast: 135,958 Republican ballots cast: 7,781 Total ballots cast: 143,739
Registered voters: 283,978 Proportion of persons registered who voted: 50.62 percent

Democratic Votes Cast at State Primary, September 13, 1966
FOR SENATOR IN CONGRESS

WARDS	ENDICOTT PEABODY	THOMAS B. ADAMS	JOHN F. COLLINS
1	5,776	790	3,517
2	3,252	196	1,340
3	1,832	430	1,776
4	1,218	249	594
5	1,368	596	895
6	3,632	265	1,362
7	4,440	310	2,313
8	975	144	809
9	805	134	333
10	2,367	202	1,972
11	2,128	223	2,060
12	1,299	250	321
13	2,736	263	1,946
14	4,211	672	1,352
15	2,932	256	2,197
16	5,278	329	3,503
17	4,084	381	2,598
18	6,541	857	5,851
19	3,541	366	3,695
20	5,968	597	5,386
21	2,842	567	1,673
22	3,857	499	3,030
Totals	71,082	8,576	48,523

Democratic Votes Cast at State Primary, September 13, 1966
FOR GOVERNOR

WARDS	EDWARD J. MCCORMACK, JR.	KENNETH P. O'DONNELL
1	4,877	3,361
2	2,308	2,183
3	2,138	997
4	1,056	815
5	1,377	1,243
6	3,558	1,594
7	4,682	2,283
8	1,177	551
9	773	326
10	2,394	1,807
11	2,155	1,835
12	1,172	546
13	3,026	1,816
14	3,903	1,727
15	3,127	2,178
16	4,661	4,202
17	3,981	2,905
18	7,011	5,649
19	3,517	3,744
20	5,494	6,050
21	2,653	2,041
22	3,529	3,505
Totals	68,569	51,358

Democratic Votes Cast at State Primary, September 13, 1966
FOR LIEUTENANT GOVERNOR

WARDS	JOSEPH E. MCGUIRE	HERBERT L. CONNOLLY
1	2,035	3,220
2	1,528	1,419
3	803	1,033
4	567	660
5	928	899
6	1,810	1,623
7	2,520	2,160
8	384	687
9	247	359
10	1,243	1,464
11	1,228	1,417
12	476	612
13	1,749	2,025
14	1,535	2,240
15	1,990	2,214
16	3,505	3,461
17	2,762	2,915
18	4,831	5,289
19	2,915	2,923
20	4,965	4,522
21	1,338	1,855
22	2,275	3,737
Totals	41,634	46,734

Democratic Votes Cast at State Primary, September 13, 1966
FOR ATTORNEY GENERAL

WARDS	FRANCIS X. BELLOTTI	ROBERT J. DEGIACOMO	FOSTER FURCOLO
1	6,776	815	2,268
2	2,445	584	1,349
3	2,464	473	1,028
4	950	363	501
5	869	987	680
6	3,056	643	1,184
7	4,061	828	1,663
8	1,101	222	454
9	757	114	256
10	2,253	615	1,148
11	2,234	644	1,017
12	1,063	242	406
13	2,621	767	1,298
14	3,235	916	1,303
15	2,896	948	1,376
16	4,542	1,653	2,482
17	3,453	1,373	1,959
18	6,615	2,481	3,597
19	3,550	1,410	2,178
20	5,053	2,877	3,448
21	2,010	1,141	1,277
22	3,243	1,411	2,203
Totals	65,247	21,507	33,075

Democratic Votes Cast at State Primary, September 13, 1966
FOR SECRETARY

WARDS	KEVIN H. WHITE
1	5,732
2	3,587
3	1,969
4	1,374
5	2,101
6	3,803
7	5,181
8	1,223
9	723
10	3,096
11	2,940
12	1,175
13	3,631
14	3,888
15	4,104
16	7,134
17	5,467
18	10,054
19	5,615
20	9,572
21	3,432
22	5,148
Total	90,949

Democratic Votes Cast at State Primary, September 13, 1966
FOR TREASURER

Wards	Robert Q. Crane
1	4,303
2	2,498
3	1,462
4	969
5	1,578
6	2,820
7	3,768
8	826
9	479
10	2,305
11	2,241
12	738
13	2,557
14	2,640
15	2,984
16	5,276
17	4,266
18	7,539
19	4,176
20	7,095
21	2,769
22	5,017
Total	68,306

Democratic Votes Cast at State Primary, September 13, 1966
FOR AUDITOR

WARDS	THADDEUS BUCZKO	JAMES H. KELLY
1	3,906	1,866
2	1,933	1,451
3	2,048	480
4	797	550
5	1,496	647
6	2,126	1,619
7	3,371	1,926
8	625	543
9	367	303
10	1,176	2,354
11	1,091	2,345
12	697	450
13	2,218	1,770
14	2,477	1,258
15	2,300	2,105
16	4,286	3,225
17	3,399	2,549
18	6,123	4,675
19	2,339	4,109
20	5,269	4,955
21	2,354	1,104
22	3,260	2,618
Totals	53,658	42,902

Democratic Votes Cast at State Primary, September 13, 1966
FOR REPRESENTATIVES IN CONGRESS
Eighth District†

Wards	Thomas P. O'Neill	Samuel A. Cammarata	Jack P. Ricciardi
1	3,663	2,492	2,637
2	3,654	347	299
3	1,557	1,151	749
21	3,252	368	485
22	5,685	551	617
Totals	17,811	4,909	4,787

Ninth District

Wards	John W. McCormack*
4	1,160
5	1,719
6	3,872
7	5,156
8	1,166
9	667
10	2,668
11	2,549
12	1,006
13	3,311
14	3,576
15	3,677
16	6,003
17	4,836
19	4,671
20	7,780
Total	53,817

* Nominated. † The balance of this district is outside of Boston.

Democratic Votes Cast at State Primary, September 13, 1966

FOR REPRESENTATIVES IN CONGRESS

Eleventh District†

WARDS	JAMES A. BURKE
18	9,388
Total	9,388

† The balance of this district is outside of Boston.

Democratic Votes Cast at State Primary, September 13, 1966

FOR COUNCILLOR

Second District†

WARDS	JOHN J. CRAVEN, JR.	PAUL J. DONAHUE	OWEN GALLAGHER	PETER A. KERR	CHARLES L. REGAN
12	394	185	90	238	87
14	1,180	509	348	1,027	230
18	5,084	767	1,205	3,225	464
22	1,320	2,277	538	912	478
Totals	7,978	3,738	2,181	5,402	1,259

Third District†

WARDS	GEORGE F. CRONIN, JR.
4	819
5	1,309
10	1,894
11	1,893
19	3,607
20	6,638
21	2,418
Total	18,578

† The balance of this district is outside of Boston.

Democratic Votes Cast at State Primary, September 13, 1966

FOR COUNCILLOR

Fourth District†

WARDS	PATRICK J. MCDONOUGH
1	3,962
2	2,708
3	1,403
6	2,996
7	4,178
8	920
9	504
13	3,007
15	3,141
16	5,258
17	4,525
Total	32,602

† The balance of this district is outside of Boston.

Democratic Votes Cast at State Primary, September 13, 1966

FOR SENATOR

Norfolk and Suffolk District†

	Ward 22	Total
Beryl W. Cohen	4,193	4,193

Second Suffolk District†

	Ward 1	Ward 2	Ward 3	Total
Mario Umana	7,279	2,548	2,231	12,058

Third Suffolk District†

	Ward 4	Ward 5	Ward 21	Total
William P. Foley	760	950	1,463	3,173
William J. Robinson	377	665	1,174	2,216

Fourth Suffolk District

	Ward 6	Ward 7	Ward 8	Ward 9	Ward 13	Total
John Joseph Moakley*	3,687	5,002	887	463	3,008	13,047

Fifth Suffolk District

	Ward 10	Ward 11	Ward 19	Ward 20	Total
Stephen C. Davenport*	2,161	2,094	4,678	7,171	16,104

Sixth Suffolk District

	Ward 12	Ward 14	Ward 18	Total
Samuel Harmon*	661	4,305	7,981	12,947

Seventh Suffolk District†

	Ward 15	Ward 16	Ward 17	Total
George V. Kenneally, Jr.	3,112	6,284	4,521	13,917

* Nominated. † The balance of this district is outside of Boston.

Democratic Votes Cast at State Primary, September 13, 1966

FOR REPRESENTATIVES IN GENERAL COURT

First Suffolk District — Ward 1

[Entitled to Two]

Names	Precincts														Totals
	1	2	3	4	5	6	7	8	9	10	11	12	13	14	
Louis Buttiglieri	184	194	193	180	323	327	232	226	261	242	267	236	228	140	3,233
George DiLorenzo*	234	342	233	182	287	268	282	199	217	226	232	352	320	156	3,530
Thomas Cadden	47	11	29	9	9	5	11	12	14	9	15	16	10	6	203
Joseph V. Cinseroli	91	117	102	204	135	82	99	94	128	127	172	165	251	78	1,845
Michael A. D'Avolio*	585	700	479	352	547	423	386	358	425	449	604	611	617	244	6,780
Edward W. Deveau	11	4	16	19	25	46	37	48	52	35	161	55	48	25	582
Joseph M. Falzone	24	23	42	29	43	25	33	23	31	36	27	15	17	34	402
Ernest M. Fobert	224	48	43	49	82	65	67	103	90	157	120	91	64	50	1,253
Mario Mattera	21	20	23	24	27	20	34	17	25	36	37	35	48	43	410

Second Suffolk District — Ward 2

[Entitled to One]

Names	Precincts							Totals
	1	2	3	4	5	6	7	
Anthony J. Scalli*	290	406	514	437	350	277	242	2,516
Daniel R. Carr	145	68	180	108	126	91	93	811
Bernard A. Evers	120	157	193	261	316	261	212	1,520

* Nominated

Democratic Votes Cast at State Primary, September 13, 1966

FOR REPRESENTATIVES IN GENERAL COURT

Third Suffolk District — Ward 3

Names	Precincts 1	2	3	4	5	6	7	8	9	Totals
Katharine D. Kane	251	308	270	271	192	323	22	101	336	2,074
Domenic A. Capossela	338	385	387	428	60	114	11	39	151	1,913
Anthony Capraro	435	401	383	410	74	155	10	50	192	2,110
Edward R. Fitzgerald	58	70	38	63	143	183	13	48	134	750

Third Suffolk District — Ward 5

Names	Precincts 1	2	3	4	5	6	7	8	9	10	11	12	Totals
Katharine D. Kane	145	188	240	296	246	160	201	196	183	218	189	176	2,438
Domenic A. Capossela	61	81	85	126	90	50	66	68	69	68	88	76	928
Anthony Capraro	38	77	70	103	66	39	48	58	44	42	50	34	669
Edward R. Fitzgerald	70	97	109	191	116	79	86	76	87	104	107	102	1,224

Third Suffolk District — Wards 3 and 5

[Entitled to Three]

SUMMARY

Katharine D. Kane*	4,512	Anthony Capraro*	2,779
Domenic A. Capossela*	2,841	Edward R. Fitzgerald	1,974

*Nominated

Democratic Votes Cast at State Primary, September 13, 1966

FOR REPRESENTATIVES IN GENERAL COURT

Fourth Suffolk District — Ward 4

Names	Precincts										Totals
	1	2	3	4	5	6	7	8	9	10	
William A. Carey	129	34	53	31	79	76	79	82	68	61	692
Joseph S. Loughman	50	27	25	22	58	88	80	101	97	80	628
David J. O'Connor	118	39	78	38	88	102	63	101	94	72	793
David Als	103	29	86	110	73	29	35	66	126	11	668
Florence Dalton	54	15	39	12	36	45	38	37	28	14	318
Henry P. Florentine	26	12	18	14	17	20	11	17	30	9	174
John Joseph Joyce	48	34	42	18	85	90	84	54	44	27	526

Fourth Suffolk District — Ward 10

Names	Precincts									Totals
	1	2	3	4	5	6	7	8	9	
William A. Carey	316	293	469	226	368	232	189	224	431	2,748
Joseph S. Loughman	257	261	371	217	308	219	176	202	298	2,309
David J. O'Connor	364	330	453	220	387	184	160	161	289	2,548
David Als	21	18	9	16	15	20	82	22	16	219
Florence Dalton	59	66	48	28	76	164	273	91	178	983
Henry P. Florentine	127	183	166	63	153	36	47	32	43	850
John Joseph Joyce	93	80	63	45	53	109	122	105	152	822

Fourth Suffolk District — Wards 4 and 10

[Entitled to Three]

SUMMARY

William A. Carey*	3,440	Florence Dalton	1,301
Joseph S. Loughman*	2,937	Henry P. Florentine	1,024
David J. O'Connor*	3,341	John Joseph Joyce	1,348
David Als	887		

* Nominated

Democratic Votes Cast at State Primary, September 13, 1966

FOR REPRESENTATIVES IN GENERAL COURT

Fifth Suffolk District — Ward 6

Names	Precincts									Totals
	1	2	3	4	5	6	7	8	9	
William M. Bulger	162	236	202	230	227	326	367	321	421	2,492
James F. Condon	191	237	187	176	178	230	206	268	243	1,916
Gerald F. O'Leary	195	293	231	286	282	398	475	431	520	3,111
John J. Driscoll, Jr	87	124	151	133	178	185	147	105	128	1,238
Michael F. Flaherty	426	428	342	357	293	367	432	393	448	3,486

Fifth Suffolk District — Ward 7

Names	Precincts										Totals
	1	2	3	4	5	6	7	8	9	10	
William M. Bulger	471	486	475	336	301	387	623	270	317	304	3,970
James F. Condon	321	290	328	311	287	351	438	342	453	296	3,417
Gerald F. O'Leary	532	506	559	383	278	336	420	262	342	350	3,968
John J. Driscoll, Jr	132	149	215	144	78	88	82	86	126	116	1,216
Michael F. Flaherty	439	458	553	482	451	457	599	270	356	299	4,364

Fifth Suffolk District — Wards 6 and 7

[Entitled to Three]

SUMMARY

William M. Bulger*	6,462	John J. Driscoll, Jr	2,454
James F. Condon	5,333	Michael F. Flaherty*	7,850
Gerald F. O'Leary*	7,079		

* Nominated

Democratic Votes Cast at State Primary, September 13, 1966

FOR REPRESENTATIVES IN GENERAL COURT

Sixth Suffolk District — Ward 8

[Entitled to One]

NAMES	PRECINCTS									Total
	1	2	3	4	5	6	7	8	9	
Charles Iannello*	226	151	76	167	182	136	178	275	105	1,496

*Nominated

Democratic Votes Cast at State Primary, September 13, 1966

FOR REPRESENTATIVES IN GENERAL COURT

Seventh Suffolk District — Ward 9

Names	Precincts									Totals
	1	2	3	4	5	6	7	8	9	
Royal L. Bolling	35	69	66	100	118	33	38	51	56	566
Michael E. Haynes	73	94	97	143	173	59	78	73	100	890
Franklin Holgate	39	56	81	135	121	36	35	52	63	618
Merton Earl Brown	33	11	11	12	29	05	08	13	19	141
Robert L. Merritt, Jr.	31	21	15	27	36	11	19	06	36	202

Seventh Suffolk District — Ward 12

NAMES	PRECINCTS												Totals
	1	2	3	4	5	6	7	8	9	10	11	12	
Royal L. Bolling	57	61	112	115	73	126	140	122	148	104	158	104	1,320
Michael E. Haynes	75	80	120	136	87	140	148	128	165	117	198	108	1,502
Franklin Holgate	54	57	111	111	94	119	162	103	178	100	173	87	1,349
Merton Earl Brown	6	10	16	25	7	11	13	10	14	7	13	9	141
Robert L. Merritt, Jr.	12	14	12	21	7	16	14	12	16	9	20	10	163
All Others	0	0	0	0	0	0	0	0	0	0	2	0	2

Seventh Suffolk District — Wards 9 and 12

[Entitled to Three]

SUMMARY

Royal L. Bolling*	1,886	Merton Earl Brown	282
Michael E. Haynes*	2,392	Robert L. Merritt, Jr.	365
Franklin Holgate*	1,967	All Others	2

* Nominated

Democratic Votes Cast at State Primary, September 13, 1966

FOR REPRESENTATIVES IN GENERAL COURT

Eighth Suffolk District — Ward 11

Names	Precincts										Totals
	1	2	3	4	5	6	7	8	9	10	
James J. Craven, Jr	148	123	77	187	162	233	292	250	209	313	1,994
David S. Tobin	46	52	28	85	69	61	143	137	141	230	992
Gerard F. Burke	17	20	11	77	92	81	120	143	68	72	701
John Burke	7	14	2	25	13	16	31	28	17	18	171
Thomas F. Cavanaugh	17	16	5	18	24	11	37	50	26	63	267
James A. Daley	83	43	34	38	29	44	37	53	81	155	597
Thomas B. Darcy	14	21	7	11	7	9	19	30	68	79	265
James Francis Davey	4	10	2	8	4	5	6	7	21	5	72
Thomas K. Fallon	49	26	20	98	65	49	80	124	90	170	771
Thomas P. Fallon	29	21	14	29	36	57	58	48	23	32	347
Charles A. Harrington	12	8	8	5	21	6	6	9	14	17	106
Edward T. Kelley	29	20	10	27	20	21	15	40	45	73	300
Arthur J. Lewis, Jr	25	22	12	41	40	36	81	332	112	137	838
Roger T. McCarthy	7	20	4	7	11	17	14	17	56	73	226
Thomas L. McCormack, Jr	29	28	20	43	27	47	41	46	47	73	401
Francis X. McDonough	19	32	28	29	32	39	57	51	68	69	424
William C. Murphy	10	4	5	17	12	8	21	31	55	26	189
John J. O'Connor	63	31	19	164	173	266	211	103	48	58	1,136
William M. O'Donnell	10	18	7	16	12	18	14	32	39	16	182
John T. Sutherland	29	17	6	33	14	1	7	24	4	15	150
John D. Vozzella	15	9	8	20	17	13	15	25	14	16	152

Eighth Suffolk District — Ward 19

Names	Precincts 1	2	3	4	5	6	7	8	9	10	11	12	13	14	15	16	Totals
James J. Craven, Jr.	246	253	206	349	218	192	192	156	193	164	228	367	231	172	221	318	3,706
David S. Tobin	117	417	136	103	110	52	112	183	157	70	112	120	87	73	93	105	2,047
Gerard F. Burke	34	75	57	66	129	65	56	52	28	31	42	64	47	17	18	34	815
John Burke	9	16	11	24	18	22	10	13	8	22	38	38	15	15	12	28	299
Thomas F. Cavanaugh	87	20	73	23	34	27	20	27	19	49	108	112	47	50	80	108	884
James A. Daley	74	282	67	165	55	31	33	62	49	27	38	86	117	93	65	118	1,362
Thomas B. Darcy	36	54	21	18	37	22	22	70	76	29	32	20	20	24	22	67	570
James Francis Davey	10	13	7	14	4	11	5	18	8	5	3	4	5	6	1	8	122
Thomas K. Fallon	119	187	109	139	126	94	71	69	70	67	97	83	55	61	45	77	1,469
Thomas P. Fallon	36	41	30	49	24	24	20	17	15	25	31	40	58	27	32	54	523
Charles A. Harrington	50	12	10	20	15	9	9	8	3	4	3	4	8	4	12	8	179
Edward T. Kelley	55	24	45	54	44	24	38	45	31	28	34	23	21	9	10	31	516
Arthur J. Lewis, Jr.	75	202	78	101	95	31	69	85	97	182	318	382	132	125	137	236	2,345
Roger T. McCarthy	14	55	13	23	16	12	51	81	78	8	14	5	9	7	7	14	407
Thomas L. McCormack, Jr.	59	87	52	62	55	42	41	114	70	34	37	68	41	49	48	152	1,011
Francis X. McDonough	52	185	55	52	60	38	38	86	51	31	33	67	50	28	42	44	912
William C. Murphy	12	14	7	19	13	11	6	15	15	14	16	18	13	4	5	11	193
John J. O'Connor	59	47	44	147	61	95	62	28	20	28	29	48	26	42	76	79	891
William M. O'Donnell	11	6	8	22	9	11	26	8	10	15	20	19	4	9	10	27	215
John T. Sutherland	142	7	53	18	8	3	3	5	9	9	10	8	11	3	1	11	301
John D. Vozzella	13	30	16	16	8	9	9	4	17	11	10	29	56	28	71	51	378

Eighth Suffolk District — Wards 11 and 19

[Entitled to Three]

SUMMARY

James J. Craven, Jr.*	5,700	Edward T. Kelley	816
David S. Tobin*	3,039	Arthur J. Lewis, Jr.*	3,183
Gerard F. Burke	1,516	Roger T. McCarthy	633
John Burke	470	Thomas L. McCormack, Jr.	1,412
Thomas F. Cavanaugh	1,151	Francis X. McDonough	1,336
James A. Daley	1,959	William C. Murphy	382
Thomas B. Darcy	835	John J. O'Connor	2,027
James Francis Davey	194	William M. O'Donnell	397
Thomas K. Fallon	2,240	John T. Sutherland	451
Thomas P. Fallon	870	John D. Vozzella	530
Charles A. Harrington	285		

* Nominated

Democratic Votes Cast at State Primary, September 13, 1966

FOR REPRESENTATIVES IN GENERAL COURT

Ninth Suffolk District — Ward 13

[Entitled to One]

Names	Precincts											Total
	1	2	3	4	5	6	7	8	9	10	11	
Robert H. Quinn*	95	115	70	147	202	405	406	435	434	626	349	3,284

Tenth Suffolk District — Ward 14

[Entitled to Two]

Names	Precincts																Totals
	1	2	3	4	5	6	7	8	9	10	11	12	13	14	15	16	
Benjamin Klebanow*	34	74	103	228	115	66	98	59	317	374	322	275	364	373	464	300	3,566
I. Edward Serlin*	67	62	104	186	177	74	149	112	381	399	365	292	369	454	434	371	3,996
Samuel Kofman	12	4	14	16	10	14	15	12	17	29	62	28	42	37	37	21	370
Julius Levinson	9	16	18	20	12	13	19	15	32	32	44	23	23	33	22	13	344
John D. O'Bryant	217	177	155	112	181	214	160	108	93	91	27	28	52	36	14	27	1,692
Hyman Smokler	5	5	6	17	4	4	6	4	17	11	15	11	13	24	22	9	173

* Nominated

Democratic Votes Cast at State Primary, September 13, 1966

FOR REPRESENTATIVES IN GENERAL COURT

Eleventh Suffolk District — Ward 15

[Entitled to One]

Names	Precincts											Totals
	1	2	3	4	5	6	7	8	9	10	11	
William J. Bulger	77	33	10	22	15	117	17	18	11	25	20	365
Edward J. Holland	4	3	3	3	4	1	0	26	12	3	26	85
Charles M. Kane	127	106	99	63	74	82	79	34	46	56	9	775
Anne Kelley	37	18	20	10	7	6	26	19	14	8	10	175
John B. Kelly, Jr.	103	128	35	50	137	71	123	106	95	53	50	951
William E. Kennedy	37	23	15	52	7	20	27	41	42	43	47	354
Frederick M. MacDonald	81	90	80	70	23	39	63	79	127	218	108	978
Norton C. O'Brien*	186	254	156	137	116	66	318	63	233	84	38	1,651
James J. Walsh	33	7	14	9	2	3	2	5	1	2	6	84

Twelfth Suffolk District — Ward 16

[Entitled to Two]

Names	Precincts												Totals
	1	2	3	4	5	6	7	8	9	10	11	12	
Paul Murphy*	415	226	648	701	552	730	564	464	674	434	636	519	6,563
Joseph E. Corcoran	254	140	274	359	298	362	289	370	540	287	435	335	3,943
Francis A. Cunningham	20	20	13	8	19	15	19	7	16	19	10	6	672
John J. Finnegan*	244	231	272	354	475	414	584	173	452	340	319	312	4,170
Walter J. McCann	27	12	18	19	13	26	12	22	40	30	17	26	262
William P. Mulligan	112	59	68	85	104	173	93	152	169	46	243	102	1,406

* Nominated

Democratic Votes Cast at State Primary, September 13, 1966

FOR REPRESENTATIVES IN GENERAL COURT

Thirteenth Suffolk District — Ward 17

[Entitled to Two]

Names	Precincts.																Totals
	1	2	3	4	5	6	7	8	9	10	11	12	13	14	15	16	
Gerald J. Morrissey*	238	223	199	317	135	390	217	291	213	383	295	305	267	270	282	219	4,244
Joseph B. Walsh*	233	234	183	265	137	370	235	344	240	404	314	337	321	353	376	320	4,666

Fourteenth Suffolk District — Ward 18

[Entitled to Three]

Names	Precincts																					Totals
	1	2	3	4	5	6	7	8	9	10	11	12	13	14	15	16	17	18	19	20	21	
Daniel W. Carney*	438	348	191	174	298	360	231	371	661	163	403	363	220	190	296	441	588	383	313	304	242	6,978
Michael Paul Feeney*	521	457	295	243	420	472	320	502	750	206	597	357	224	202	324	464	579	393	400	378	339	8,443
Joseph M. Kearney*	447	405	230	198	356	375	287	423	657	159	431	460	258	203	304	416	510	375	355	333	266	7,448
Malachy Thomas Coghlan	97	49	23	31	33	42	38	33	103	23	55	20	13	10	19	24	41	19	18	18	48	757
George Gianelis	25	18	17	15	25	27	18	22	40	22	41	36	9	15	21	18	25	26	74	19	29	542
Jacob Klebanov	192	319	316	44	62	51	19	24	28	8	54	9	6	4	32	28	20	15	45	22	149	1,447
George T. Nedder	89	115	36	39	81	95	46	79	149	42	116	138	64	52	56	102	140	97	246	319	33	2,134
Joseph J. Pasciuto	30	22	25	19	33	49	62	53	63	35	71	27	19	26	36	29	26	56	42	42	37	802
Henry J. Woods	83	91	59	70	138	148	56	366	144	41	155	75	35	64	84	63	120	97	41	67	99	2,096

*Nominated

Democratic Votes Cast at State Primary, September 13, 1966

FOR REPRESENTATIVES IN GENERAL COURT

Fifteenth Suffolk District — Ward 20

[Entitled to Two]

Names	Precincts																				Totals
	1	2	3	4	5	6	7	8	9	10	11	12	13	14	15	16	17	18	19	20	
Robert L. Cawley*	361	146	233	276	434	314	326	362	388	395	244	297	377	354	602	537	534	259	204	356	6,999
Joseph D. Casey	107	59	56	85	189	100	115	78	86	92	82	108	125	150	191	177	217	137	187	276	2,617
Francis X. Coppinger	202	58	102	191	191	261	231	163	149	134	73	139	129	93	220	233	253	131	337	192	3,482
Roland J. Crowell	16	29	13	12	11	11	10	17	36	6	8	10	2	4	18	13	8	6	2	13	245
Charles Robert Doyle*	286	125	166	211	372	377	280	267	330	434	214	253	260	399	626	454	409	271	246	286	6,266
Margaret M. Rines	43	10	15	36	38	56	43	17	26	40	34	135	22	22	57	48	91	52	28	54	867

Sixteenth Suffolk District — Ward 21

[Entitled to Two]

Names	Precincts																Totals
	1	2	3	4	5	6	7	8	9	10	11	12	13	14	15	16	
Arnold I. Epstein*	82	38	120	109	125	129	159	168	323	433	314	214	186	64	145	123	2,732
Norman S. Weinberg*	97	52	142	153	161	184	206	204	308	408	329	197	257	85	188	175	3,146
Frank J. Caples	37	13	35	46	40	93	69	38	65	84	53	26	65	17	44	57	782
James Griffin	23	12	20	43	24	51	27	15	52	58	41	22	42	12	28	43	513
Jack Kardon	22	14	66	58	40	41	56	59	167	213	201	110	93	38	78	64	1,320

* Nominated

Democratic Votes Cast at State Primary, September 13, 1966

FOR REPRESENTATIVES IN GENERAL COURT

Seventeenth Suffolk District — Ward 22

[Entitled to Two]

Names	Precincts																Totals
	1	2	3	4	5	6	7	8	9	10	11	12	13	14	15	16	
David L. Barrett	121	181	148	193	144	191	186	116	169	475	266	354	166	134	133	136	3,113
John F. Melia*	75	94	97	117	219	264	295	247	236	422	271	427	317	228	197	240	3,746
Michael J. Daly*	204	233	182	255	182	105	129	76	114	404	173	210	268	273	214	161	3,183
Paul J. Ellison	48	53	60	63	117	166	168	115	158	367	179	239	196	242	126	177	2,474

* Nominated

Democratic Votes Cast at State Primary, September 13, 1966

FOR DISTRICT ATTORNEY

Suffolk District†

WARDS	GARRETT H. BYRNE
1	4,400
2	2,747
3	1,486
4	1,078
5	1,741
6	3,114
7	4,162
8	1,001
9	568
10	2,554
11	1,711
12	979
13	2,988
14	3,284
15	3,361
16	6,314
17	4,841
18	9,469
19	3,985
20	8,267
21	2,933
22	4,796
Total	75,779

† The balance of this district is outside of Boston

Democratic Votes Cast at State Primary, September 13, 1966

FOR REGISTER OF PROBATE AND INSOLVENCY

Suffolk County†

WARDS	LOUIS F. MUSCO	CHARLES A. BENNETT	JOHN W. COSTELLO
1	4,884	433	1,517
2	1,438	372	1,791
3	2,045	230	608
4	488	233	610
5	855	342	786
6	1,926	294	1,729
7	2,517	415	2,423
8	628	158	552
9	314	149	290
10	1,258	284	1,563
11	789	234	1,155
12	545	248	394
13	1,748	327	1,790
14	2,113	583	1,291
15	1,748	403	2,012
16	3,394	645	3,408
17	2,885	460	2,382
18	5,433	919	4,471
19	2,088	337	3,059
20	5,265	697	4,252
21	1,631	474	1,373
22	2,509	920	2,328
Totals	46,501	9,157	39,784

† The balance of this district is outside of Boston.

REPUBLICAN VOTES CAST AT

STATE PRIMARY

SEPTEMBER 13, 1966

Number of Republican Ballots Cast at State Primary, September 13, , 1966

Wards	Precincts																					Totals
	1	2	3	4	5	6	7	8	9	10	11	12	13	14	15	16	17	18	19	20	21	
1	7	7	14	4	8	15	13	12	11	19	17	20	13	17	.....	.....	.....	.....	.....	.....	.....	177
2	8	3	7	4	11	20	2	.....	.....	.....	.....	.....	.....	.....	.....	.....	.....	.....	.....	.....	.....	55
3	9	19	30	17	52	64	3	19	40	.....	.....	.....	.....	.....	.....	.....	.....	.....	.....	.....	.....	253
4	38	32	46	69	97	110	135	110	38	41	.....	.....	.....	.....	.....	.....	.....	.....	.....	.....	.....	716
5	27	57	180	114	209	164	156	122	114	84	115	90	.....	.....	.....	.....	.....	.....	.....	.....	.....	1,432
6	2	6	9	6	8	12	8	12	10	.....	.....	.....	.....	.....	.....	.....	.....	.....	.....	.....	.....	73
7	9	6	15	9	5	10	12	8	3	20	.....	.....	.....	.....	.....	.....	.....	.....	.....	.....	.....	97
8	25	18	3	26	31	2	21	3	3	.....	.....	.....	.....	.....	.....	.....	.....	.....	.....	.....	.....	132
9	14	35	49	56	37	19	16	22	16	.....	.....	.....	.....	.....	.....	.....	.....	.....	.....	.....	.....	264
10	29	19	10	28	5	22	41	39	26	.....	.....	.....	.....	.....	.....	.....	.....	.....	.....	.....	.....	219
11	23	19	34	43	39	6	23	15	15	15	.....	.....	.....	.....	.....	.....	.....	.....	.....	.....	.....	232
12	29	34	63	56	47	71	84	79	52	25	63	28	.....	.....	.....	.....	.....	.....	.....	.....	.....	631
13	6	15	15	26	11	7	2	7	20	27	20	.....	.....	.....	.....	.....	.....	.....	.....	.....	.....	156
14	32	31	38	20	29	27	26	13	21	24	11	7	14	7	10	10	.....	.....	.....	.....	.....	320
15	27	9	7	8	8	7	5	10	8	13	6	.....	.....	.....	.....	.....	.....	.....	.....	.....	.....	108
16	17	3	17	13	15	18	15	29	30	17	16	9	.....	.....	.....	.....	.....	.....	.....	.....	.....	199
17	37	17	19	11	10	35	6	19	21	19	7	7	15	15	6	8	.....	.....	.....	.....	.....	252
18	11	13	20	11	15	24	11	35	31	13	40	19	26	24	24	30	16	6	15	15	30	429
19	26	35	35	44	65	30	19	50	25	6	11	16	18	8	11	16	.....	.....	.....	.....	.....	415
20	54	16	20	57	23	20	9	20	28	24	42	28	13	33	29	36	45	27	37	48	.....	609
21	40	16	42	26	36	41	42	58	32	36	32	38	25	30	30	49	.....	.....	.....	.....	.....	573
22	13	16	22	14	16	12	18	20	46	60	38	28	15	52	32	37	.....	.....	.....	.....	.....	439
Grand Total																						7,781

Democratic ballots cast: 135,958
Registered voters: 283,978

Republican ballots cast: 7,781
Proportion of persons registered who voted: 50.62 percent.

Total ballots cast: 143,739

Republican Votes Cast at State Primary, September 13, 1966

FOR SENATOR IN CONGRESS

WARDS	EDWARD W. BROOKE	All Others
1	112	.....
2	42	.....
3	184	.....
4	566	.....
5	1,108	.....
6	50	.....
7	58	.....
8	107	.....
9	221	.....
10	176	.....
11	195	.....
12	579	.....
13	115	.....
14	268	.....
15	73	.....
16	140	.....
17	197	.....
18	338	.....
19	309	.....
20	455	2
21	423	.....
22	344	.....
Totals	6,060	2

Republican Votes Cast at State Primary, September 13, 1966

FOR GOVERNOR

WARDS	JOHN A. VOLPE
1	148
2	47
3	219
4	665
5	1,350
6	62
7	78
8	96
9	193
10	189
11	190
12	450
13	125
14	238
15	93
16	163
17	222
18	380
19	372
20	558
21	518
22	387
Total	6,743

Republican Votes Cast at State Primary, September 13, 1966

FOR LIEUTENANT GOVERNOR

WARDS	FRANCIS W. SARGENT
1	115
2	41
3	177
4	531
5	1,233
6	48
7	59
8	67
9	122
10	153
11	158
12	291
13	101
14	167
15	77
16	128
17	190
18	316
19	323
20	482
21	430
22	333
Total	5,542

Republican Votes Cast at State Primary, September 13, 1966

FOR ATTORNEY GENERAL

Wards	Elliot L. Richardson
1	142
2	52
3	214
4	643
5	1,342
6	59
7	63
8	90
9	199
10	192
11	194
12	470
13	122
14	242
15	86
16	161
17	222
18	379
19	357
20	531
21	519
22	380
Total	6,659

Republican Votes Cast at State Primary, September 13, 1966

FOR SECRETARY

WARDS	RAYMOND M. TRUDEL
1	109
2	38
3	174
4	501
5	1,107
6	46
7	61
8	59
9	114
10	142
11	134
12	235
13	88
14	144
15	69
16	121
17	175
18	276
19	276
20	444
21	403
22	274
Total	4,990

Republican Votes Cast at State Primary, September 13, 1966

FOR TREASURER

Wards	Joseph E. Fernandes
1	113
2	41
3	166
4	489
5	1,055
6	45
7	56
8	56
9	117
10	133
11	128
12	255
13	87
14	136
15	68
16	121
17	177
18	277
19	274
20	422
21	381
22	281
Total	4,878

Republican Votes Cast at State Primary, September 13, 1966

FOR AUDITOR

WARDS	JOHN J. BUCKLEY
1	125
2	42
3	183
4	585
5	1,155
6	58
7	81
8	72
9	143
10	163
11	162
12	320
13	103
14	178
15	84
16	127
17	199
18	332
19	314
20	483
21	457
22	322
Total	5,688

Republican Votes Cast at State Primary, September 13, 1966

FOR REPRESENTATIVES IN CONGRESS

Eighth District †

NO CANDIDATES

Wards	Scattering
1	4
2	0
3	0
21	0
22	0
Total	4

Ninth District

NO CANDIDATES

Wards	Scattering
4	0
5	0
6	0
7	0
8	0
9	0
10	0
11	0
12	0
13	0
14	0
15	0
16	0
17	0
19	0
20	1
Total	1

† The balance of this district is outside of Boston.

Republican Votes Cast at State Primary, September 13, 1966

FOR REPRESENTATIVES IN CONGRESS

Eleventh District †

WARDS	JAMES L. HOFFORD
18	275
Total	275

† The balance of this district is outside of Boston

Republican Votes Cast at State Primary, September 13, 1966

FOR COUNCILLOR

Second District †

	Ward 12	Ward 14	Ward 18	Ward 22	Totals
Walter H. Palmer	165	111	186	231	693
Roger F. Turner	79	43	112	60	294

Third District †

	Ward 4	Ward 5	Ward 10	Ward 11	Ward 19	Ward 20	Ward 21	Total
James Malcolm Whitney	511	1,173	154	143	299	447	387	3,114

Fourth District †

Wards 1, 2, 3, 6, 7, 8, 9, 13, 15, 16, 17

NO CANDIDATES

† The balance of this district is outside of Boston

Republican Votes Cast at State Primary, September 13, 1966

FOR SENATOR

Norfolk and Suffolk District †

	Ward 22	Totals
William A. Lincoln	196	196
Patrick E. McKenna	138	138

Second Suffolk District †

	Ward 1	Ward 2	Ward 3	Total
No Candidates	0	0	0	0

Third Suffolk District †

	Ward 4	Ward 5	Ward 21	Total
Oliver F. Ames	628	1,354	484	2,466

Fourth Suffolk District

	Ward 6	Ward 7	Ward 8	Ward 9	Ward 13	Total
No Candidates	0	0	0	0	0	0

Fifth Suffolk District

	Ward 10	Ward 11	Ward 19	Ward 20	Total
Scattering	0	4	0	12	16

Sixth Suffolk District

	Ward 12	Ward 14	Ward 18	Total
Robert F. Falcon*	175	143	307	625

Seventh Suffolk District †

	Ward 15	Ward 16	Ward 17	Total
No Candidates	0	0	0	0

* Nominated

† The balance of this district is outside of Boston

Republican Votes Cast at State Primary, September 13, 1966

FOR REPRESENTATIVES IN GENERAL COURT

First Suffolk District — Ward 1

[Entitled to Two]

NO CANDIDATES

Second Suffolk District — Ward 2

[Entitled to One]

Name	Precincts							Total
	1	2	3	4	5	6	7	
John F. Upton*	5	2	7	3	9	19	2	47

* Nominated

Republican Votes Cast at State Primary, September 13, 1966

FOR REPRESENTATIVES IN GENERAL COURT

Third Suffolk District — Ward 3

Names	Precincts 1	2	3	4	5	6	7	8	9	Totals
Maurice E. Frye, Jr.	5	11	17	5	48	50	3	14	34	187
John W. Sears	6	11	15	5	45	50	2	14	28	176
Dominic V. Sacchetti	7	13	21	11	42	44	3	13	25	179

Third Suffolk District — Ward 5

Names	Precincts 1	2	3	4	5	6	7	8	9	10	11	12	Totals
Maurice E. Frye, Jr.	22	47	167	102	199	149	142	110	103	75	106	76	1,298
John W. Sears	18	49	167	106	200	149	142	111	104	74	103	80	1,303
Dominic V. Sacchetti	17	41	153	92	180	131	125	99	92	65	85	68	1,148

Third Suffolk District — Wards 3 and 5

[Entitled to Three]

SUMMARY

Maurice E. Frye, Jr.*	1,485
John W. Sears*	1,479
Dominic V. Sacchetti*	1,327

*Nominated

Republican Votes Cast at State Primary, September 13, 1966

FOR REPRESENTATIVES IN GENERAL COURT

Fourth Suffolk District — Ward 4

Name	Precincts										Total
	1	2	3	4	5	6	7	8	9	10	
Scattering	0	0	0	0	0	13	22	0	1	0	36

Fourth Suffolk District — Ward 10

Name	Precincts									Total
	1	2	3	4	5	6	7	8	9	
Scattering	1	0	0	0	0	0	0	0	0	1

Fourth Suffolk District — Wards 4 and 10

[Entitled to Three]

SUMMARY

Scattering	37

Republican Votes Cast at State Primary, September 13, 1966

FOR REPRESENTATIVES IN GENERAL COURT

Fifth Suffolk District — Wards 6 and 7

[Entitled to Three]

NO CANDIDATES

Sixth Suffolk District — Ward 8

[Entitled to One]

NAME	PRECINCTS									Total
	1	2	3	4	5	6	7	8	9	
Albert Alfred Dunn*	13	10	0	19	11	0	11	2	1	67

*Nominated

Republican Votes Cast at State Primary, September 13, 1966

FOR REPRESENTATIVES IN GENERAL COURT

Seventh Suffolk District — Ward 9

Names	Precincts									Totals
	1	2	3	4	5	6	7	8	9	
Alfred S. Brothers	5	28	31	36	23	13	9	15	7	167
Frederick E. Walden	5	16	9	17	13	9	4	15	3	91
All Others	0	0	0	0	3	0	0	0	0	3

Seventh Suffolk District — Ward 12

Names	Precincts												Totals
	1	2	3	4	5	6	7	8	9	10	11	12	
Alfred S. Brothers	19	24	47	39	40	50	60	53	42	16	38	17	445
Frederick E. Walden	15	16	19	16	20	23	26	21	14	7	12	9	198
All Others	0	0	3	0	1	0	0	0	10	0	0	2	16

Seventh Suffolk District — Wards 9 and 12

[Entitled to Three]

SUMMARY

Alfred S. Brothers *	612
Frederick E. Walden *	289
All Others	19

* Nominated

Republican Votes Cast at State Primary, September 13, 1966

FOR REPRESENTATIVES IN GENERAL COURT

Eighth Suffolk District — Ward 11

Name	Precincts										Total
	1	2	3	4	5	6	7	8	9	10	
Kenneth A. MacDonald	12	12	19	33	29	5	17	8	9	12	156

Eighth Suffolk District — Ward 19

Name	Precincts																Total
	1	2	3	4	5	6	7	8	9	10	11	12	13	14	15	16	
Kenneth A. MacDonald	19	17	20	23	37	20	11	35	15	3	4	13	13	4	9	8	251

Eighth Suffolk District — Wards 11 and 19

[Entitled to Three]

SUMMARY

Kenneth A. MacDonald*	407

*Nominated

Republican Votes Cast at State Primary, September 13, 1966

FOR REPRESENTATIVES IN GENERAL COURT

Ninth Suffolk District — Ward 13

[Entitled to One]

Name	Precincts											Total
	1	2	3	4	5	6	7	8	9	10	11	
Thomas A. Holmberg*	4	7	6	0	5	0	2	6	10	25	8	73

Tenth Suffolk District — Ward 14

[Entitled to Two]

NO CANDIDATES

Eleventh Suffolk District — Ward 15

[Entitled to One]

NO CANDIDATES

*Nominated

Republican Votes Cast at State Primary, September 13, 1966

FOR REPRESENTATIVES IN GENERAL COURT

Twelfth Suffolk District — Ward 16

[Entitled to Two]

NAME	PRECINCTS												Total
	1	2	3	4	5	6	7	8	9	10	11	12	
Paul F. O'Brien*	12	3	13	9	11	15	12	20	22	12	11	7	147

Thirteenth Suffolk District — Ward 17

[Entitled to Two]

NO CANDIDATES

Fourteenth Suffolk District — Ward 18

[Entitled to Three]

NO CANDIDATES

* Nominated

Republican Votes Cast at State Primary, September 13, 1966

FOR REPRESENTATIVES IN GENERAL COURT

Fifteenth Suffolk District — Ward 20

[Entitled to Two]

Name	Precincts																				Total
	1	2	3	4	5	6	7	8	9	10	11	12	13	14	15	16	17	18	19	20	
Ronald A. McIntyre*	43	10	16	44	18	14	6	17	19	21	35	25	11	27	22	29	35	22	26	34	474

Sixteenth Suffolk District — Ward 21

[Entitled to Two]

Names	Precincts																Totals
	1	2	3	4	5	6	7	8	9	10	11	12	13	14	15	16	
Richard Bergman*	30	10	30	14	27	24	31	44	19	25	24	20	18	22	19	34	391
Charles Costello*	33	12	31	20	28	25	28	39	21	24	25	17	17	22	14	33	389

Seventeenth Suffolk District — Ward 22

[Entitled to Two]

Names	Precincts																Totals
	1	2	3	4	5	6	7	8	9	10	11	12	13	14	15	16	
Thomas J. Barry*	6	15	17	14	8	6	14	13	26	47	27	19	7	43	19	24	305
Brian P. Conlon	6	6	8	6	3	5	10	3	7	23	12	5	3	25	16	9	147
Frederick R. Leverone*	3	7	10	2	10	7	8	9	29	28	16	16	11	24	18	22	220

* Nominated

Republican Votes Cast at State Primary, September 13, 1966

FOR DISTRICT ATTORNEY

Suffolk District †

NO CANDIDATES

FOR REGISTER OF PROBATE AND INSOLVENCY

Suffolk County †

WARDS	EDITH HUNTINGTON JONES
1	82
2	37
3	177
4	464
5	1,274
6	38
7	62
8	70
9	137
10	142
11	61
12	275
13	80
14	148
15	54
16	126
17	163
18	259
19	200
20	443
21	430
22	280
Total	5,002

† The balance of this district is outside of Boston.

STATE ELECTION

NOVEMBER 8, 1966

Total Number of Persons Who Voted at State Election, November 8, 1966

Wards	Precincts																					Totals
	1	2	3	4	5	6	7	8	9	10	11	12	13	14	15	16	17	18	19	20	21	
1	1,039	990	1,037	774	1,111	975	988	959	982	1,101	1,285	1,217	1,233	689	.....	.....	.....	.....	.....	.....	.....	14,380
2	748	762	1,087	977	966	837	738	.....	.....	.....	.....	.....	.....	.....	.....	.....	.....	.....	.....	.....	.....	6,115
3	1,037	1,078	1,017	1,036	802	811	66	298	834	.....	.....	.....	.....	.....	.....	.....	.....	.....	.....	.....	.....	6,979
4	639	396	505	540	775	761	720	760	668	473	.....	.....	.....	.....	.....	.....	.....	.....	.....	.....	.....	6,237
5	366	585	1,091	947	1,177	851	1,073	995	896	696	679	612	.....	.....	.....	.....	.....	.....	.....	.....	.....	9,968
6	674	746	732	737	744	940	922	892	1,046	.....	.....	.....	.....	.....	.....	.....	.....	.....	.....	.....	.....	7,433
7	1,041	1,083	1,228	981	787	904	1,067	796	985	944	.....	.....	.....	.....	.....	.....	.....	.....	.....	.....	.....	9,816
8	568	434	182	461	517	358	546	611	309	.....	.....	.....	.....	.....	.....	.....	.....	.....	.....	.....	.....	3,986
9	400	537	451	537	577	171	249	286	333	.....	.....	.....	.....	.....	.....	.....	.....	.....	.....	.....	.....	3,541
10	799	744	878	607	812	644	911	741	1,051	.....	.....	.....	.....	.....	.....	.....	.....	.....	.....	.....	.....	7,187
11	543	485	418	727	612	603	884	938	686	928	.....	.....	.....	.....	.....	.....	.....	.....	.....	.....	.....	6,824
12	344	297	475	591	347	566	670	546	654	472	666	475	.....	.....	.....	.....	.....	.....	.....	.....	.....	6,103
13	369	390	412	526	598	1,022	922	1,026	971	1,347	905	.....	.....	.....	.....	.....	.....	.....	.....	.....	.....	8,488
14	630	568	641	777	750	644	700	505	951	991	906	702	865	1,037	1,078	757	.....	.....	.....	.....	.....	12,502
15	1,160	890	585	613	524	608	865	666	788	708	488	.....	.....	.....	.....	.....	.....	.....	.....	.....	.....	7,895
16	900	595	983	1,180	1,165	1,285	1,123	1,019	1,420	920	1,236	958	.....	.....	.....	.....	.....	.....	.....	.....	.....	12,784
17	770	625	655	662	481	954	581	889	623	1,137	712	798	697	759	738	644	.....	.....	.....	.....	.....	11,725
18	1,448	1,592	1,199	646	1,039	1,210	823	1,245	1,905	612	1,598	1,043	617	590	841	1,049	1,200	986	1,170	1,092	1,094	22,999
19	764	1,322	657	855	791	487	471	678	603	492	757	891	677	515	576	901	.....	.....	.....	.....	.....	11,437
20	1,049	514	584	972	1,118	1,137	896	907	1,087	1,148	692	856	821	886	1,713	1,410	1,458	831	946	1,289	.....	20,314
21	557	253	651	641	730	677	723	862	1,037	1,068	1,134	801	880	526	780	747	.....	.....	.....	.....	.....	12,067
22	406	525	475	562	599	608	636	583	982	1,513	726	978	755	861	618	855	.....	.....	.....	.....	.....	11,682
Grand Total																						220,462

Registered Voters: 294,900 Proportion of persons registered who voted: 74.76 percent.

Votes Cast for Senator in Congress, State Election, November 8, 1966

WARD 1	EDWARD W. BROOKE Republican	ENDICOTT PEABODY Democratic	LAWRENCE GILFEDDER Socialist Labor	MARK R. SHAW Prohibition
Precinct 1	263	580	2	2
" 2	257	506	5	1
" 3	296	551	3	2
" 4	216	393	0	2
" 5	274	559	5	4
" 6	296	470	2	3
" 7	339	480	3	1
" 8	315	519	1	2
" 9	297	507	2	0
" 10	334	556	3	1
" 11	410	670	4	2
" 12	378	599	0	1
" 13	407	618	2	0
" 14	253	328	2	1
Totals	4,335	7,336	34	22
WARD 2				
Precinct 1	145	513	0	0
" 2	130	546	0	2
" 3	243	725	0	2
" 4	202	676	0	2
" 5	175	662	0	4
" 6	206	555	1	1
" 7	140	500	0	4
Totals	1,241	4,177	1	15

Votes Cast for Senator in Congress, State Election, November 8, 1966

Ward 3	Edward W. Brooke Republican	Endicott Peabody Democratic	Lawrence Gilfedder Socialist Labor	Mark R. Shaw Prohibition
Precinct 1	288	440	2	4
" 2	325	407	6	7
" 3	294	406	4	3
" 4	292	448	2	2
" 5	492	238	0	7
" 6	357	355	0	0
" 7	20	34	0	0
" 8	144	109	2	1
" 9	284	400	7	2
Totals	2,496	2,837	23	26
Ward 4				
Precinct 1	274	278	5	1
" 2	257	113	1	0
" 3	328	135	1	2
" 4	471	67	0	2
" 5	464	236	3	0
" 6	374	302	0	1
" 7	421	219	1	2
" 8	420	252	0	1
" 9	431	187	3	1
" 10	295	134	0	2
Totals	3,735	1,923	14	12

Votes Cast for Senator in Congress, State Election, November 8, 1966

WARD 5	EDWARD W. BROOKE Republican	ENDICOTT PEABODY Democratic	LAWRENCE GILFEDDER Socialist Labor	MARK R. SHAW Prohibition
Precinct 1	155	155	1	2
" 2	266	255	1	3
" 3	792	203	0	4
" 4	617	244	3	6
" 5	871	228	0	2
" 6	588	186	2	2
" 7	775	226	1	2
" 8	733	194	1	3
" 9	605	221	2	4
" 10	375	228	2	0
" 11	429	190	1	3
" 12	376	185	1	1
Totals	6,582	2,515	15	32
WARD 6				
Precinct 1	117	436	2	4
" 2	139	501	1	4
" 3	154	461	3	3
" 4	156	483	3	3
" 5	219	423	2	3
" 6	242	573	3	3
" 7	149	664	1	4
" 8	194	585	3	1
" 9	264	625	2	3
Totals	1,634	4,751	20	28

Votes Cast for Senator in Congress, State Election, November 8, 1966

Ward 7	Edward W. Brooke Republican	Endicott Peabody Democratic	Lawrence Gilfedder Socialist Labor	Mark R. Shaw Prohibition
Precinct 1	253	651	4	0
" 2	250	682	0	4
" 3	276	798	3	4
" 4	172	684	4	3
" 5	142	532	1	1
" 6	153	614	0	3
" 7	156	758	1	4
" 8	202	494	4	1
" 9	241	625	3	2
" 10	233	583	3	2
Totals	2,078	6,421	23	24
Ward 8				
Precinct 1	295	211	3	2
" 2	151	227	2	0
" 3	66	83	1	1
" 4	275	138	0	0
" 5	317	143	0	4
" 6	114	182	0	0
" 7	281	207	2	1
" 8	164	354	2	5
" 9	127	129	0	1
Totals	1,790	1,674	10	14

Votes Cast for Senator in Congress, State Election, November 8, 1966

WARD 9	EDWARD W. BROOKE Republican	ENDICOTT PEABODY Democratic	LAWRENCE GILFEDDER Socialist Labor	MARK R. SHAW Prohibition
Precinct 1	140	198	0	0
" 2	405	102	0	0
" 3	369	55	0	1
" 4	456	50	2	0
" 5	431	100	3	1
" 6	130	30	0	1
" 7	160	51	0	3
" 8	213	55	0	0
" 9	204	97	0	2
Totals	2,508	738	5	8
WARD 10				
Precinct 1	226	475	0	2
" 2	214	324	0	2
" 3	188	602	1	4
" 4	256	301	1	2
" 5	237	490	9	1
" 6	214	359	3	2
" 7	409	399	2	1
" 8	302	347	0	1
" 9	363	541	4	4
Totals	2,409	3,838	20	19

Votes Cast for Senator in Congress, State Election, November 8, 1966

Ward 11	Edward W. Brooke Republican	Endicott Peabody Democratic	Lawrence Gilfedder Socialist Labor	Mark R. Shaw Prohibition
Precinct 1	269	214	1	0
" 2	355	104	2	2
" 3	328	63	1	0
" 4	324	324	1	3
" 5	279	262	0	1
" 6	164	374	2	1
" 7	305	479	2	1
" 8	296	532	3	1
" 9	208	410	1	0
" 10	244	537	0	1
Totals	2,772	3,299	13	10
Ward 12				
Precinct 1	235	92	2	1
" 2	230	49	3	0
" 3	406	54	2	0
" 4	437	123	4	2
" 5	301	28	0	0
" 6	480	68	4	0
" 7	599	62	0	2
" 8	481	43	3	0
" 9	587	56	1	5
" 10	414	49	2	1
" 11	535	102	6	1
" 12	316	133	7	1
Totals	5,021	859	34	13

Votes Cast for Senator in Congress, State Election, November 8, 1966

WARD 13	EDWARD W. BROOKE Republican	ENDICOTT PEABODY Democratic	LAWRENCE GILFEDDER Socialist Labor	MARK R. SHAW Prohibition
Precinct 1	189	143	5	1
" 2	147	200	6	1
" 3	280	101	7	1
" 4	288	195	4	5
" 5	190	363	3	0
" 6	298	620	14	3
" 7	200	602	17	5
" 8	241	672	16	4
" 9	271	591	7	4
" 10	411	820	17	3
" 11	341	466	18	3
Totals	2,856	4,773	114	30
WARD 14				
Precinct 1	508	89	3	2
" 2	413	126	5	0
" 3	459	136	3	4
" 4	335	387	5	2
" 5	467	240	10	3
" 6	520	101	2	0
" 7	441	197	9	3
" 8	317	143	10	3
" 9	381	476	13	4
" 10	336	567	8	4
" 11	317	505	13	3
" 12	199	420	18	4
" 13	271	507	15	0
" 14	353	602	8	6
" 15	378	608	26	1
" 16	302	380	0	0
Totals	5,997	5,484	148	39

Votes Cast for Senator in Congress, State Election, November 8, 1966

Ward 15	Edward W. Brooke Republican	Endicott Peabody Democratic	Lawrence Gilfedder Socialist Labor	Mark R. Shaw Prohibition
Precinct 1	359	701	11	2
" 2	243	568	13	1
" 3	167	373	9	0
" 4	157	396	9	0
" 5	164	319	2	2
" 6	178	383	6	2
" 7	187	581	11	2
" 8	191	421	6	0
" 9	202	519	10	2
" 10	192	457	9	2
" 11	136	293	11	2
Totals	2,176	5,011	97	15
Ward 16				
Precinct 1	254	548	9	0
" 2	157	379	7	1
" 3	282	620	12	1
" 4	272	779	19	6
" 5	344	593	15	2
" 6	360	811	19	5
" 7	285	728	20	0
" 8	298	631	7	1
" 9	417	867	13	9
" 10	218	599	9	3
" 11	308	828	18	4
" 12	239	619	13	4
Totals	3,434	8,002	161	36

Votes Cast for Senator in Congress, State Election, November 8, 1966

WARD 17	EDWARD W. BROOKE Republican	ENDICOTT PEABODY Democratic	LAWRENCE GILFEDDER Socialist Labor	MARK R. SHAW Prohibition
Precinct 1	339	384	11	1
" 2	185	379	11	2
" 3	260	343	6	3
" 4	197	414	5	4
" 5	176	262	6	3
" 6	307	571	8	5
" 7	184	348	5	2
" 8	297	505	10	0
" 9	243	328	8	3
" 10	378	650	17	3
" 11	199	446	12	3
" 12	254	474	6	2
" 13	193	452	8	0
" 14	240	452	4	1
" 15	163	520	6	1
" 16	189	396	8	3
Totals	3,804	6,924	131	36
WARD 18				
Precinct 1	461	858	12	2
" 2	545	907	14	2
" 3	474	631	14	4
" 4	240	332	3	2
" 5	357	579	7	4
" 6	488	621	7	2
" 7	258	458	13	2
" 8	470	644	17	4
" 9	655	1,061	16	2
" 10	243	305	7	0
" 11	629	813	12	2
" 12	389	535	12	3
" 13	238	309	5	1
" 14	252	268	4	0
" 15	325	429	9	3
" 16	442	519	11	4
" 17	370	728	7	1
" 18	323	568	8	2
" 19	500	540	14	0
" 20	403	580	9	3
" 21	407	589	7	8
Totals	8,469	12,274	208	51

Votes Cast for Senator in Congress, State Election, November 8, 1966

Ward 19	Edward W. Brooke Republican	Endicott Peabody Democratic	Lawrence Gilfedder Socialist Labor	Mark R. Shaw Prohibition
Precinct 1	251	430	13	1
" 2	551	660	6	5
" 3	268	340	6	1
" 4	357	434	11	2
" 5	397	320	0	0
" 6	193	253	7	0
" 7	262	197	2	2
" 8	270	338	2	4
" 9	219	331	8	1
" 10	167	274	6	1
" 11	254	414	9	5
" 12	280	539	7	0
" 13	232	368	6	2
" 14	191	273	4	2
" 15	176	347	11	0
" 16	280	530	8	4
Totals	4,348	6,048	106	30
Ward 20				
Precinct 1	419	528	2	1
" 2	212	245	4	1
" 3	239	293	6	0
" 4	443	444	8	0
" 5	412	598	9	1
" 6	447	583	10	4
" 7	329	488	7	1
" 8	325	488	4	2
" 9	462	520	6	1
" 10	495	541	2	2
" 11	330	314	2	3
" 12	359	434	3	3
" 13	316	440	4	1
" 14	311	507	5	2
" 15	685	873	14	1
" 16	526	748	15	4
" 17	561	757	7	0
" 18	326	439	7	1
" 19	405	461	7	1
" 20	629	555	4	4
Totals	8,231	10,256	126	33

Votes Cast for Senator in Congress, State Election, November 8, 1966

WARD 21	EDWARD W. BROOKE Republican	ENDICOTT PEABODY Democratic	LAWRENCE GILFEDDER Socialist Labor	MARK R. SHAW Prohibition
Precinct 1	318	166	1	1
" 2	134	93	3	1
" 3	338	229	1	4
" 4	337	229	2	1
" 5	383	264	1	1
" 6	328	278	3	2
" 7	347	291	1	1
" 8	427	336	2	1
" 9	462	464	5	1
" 10	406	523	2	2
" 11	468	535	0	4
" 12	412	322	1	2
" 13	436	326	3	2
" 14	304	163	0	1
" 15	415	283	2	0
" 16	397	268	1	1
Totals	5,912	4,770	28	25
WARD 22				
Precinct 1	177	196	3	0
" 2	188	292	4	0
" 3	196	248	5	1
" 4	193	312	5	2
" 5	225	319	6	4
" 6	182	370	5	2
" 7	182	397	6	2
" 8	229	248	5	2
" 9	482	428	5	0
" 10	580	794	18	2
" 11	284	381	6	1
" 12	322	575	10	4
" 13	235	468	4	2
" 14	350	433	5	1
" 15	221	341	6	4
" 16	380	410	6	0
Totals	4,426	6,212	99	27
Grand Totals	86,254	110,122	1,430	545

Votes Cast for Governor, State Election, November 8, 1966

Ward 1	John A. Volpe Republican	Edward J. McCormack, Jr. Democratic	Henning A. Blomen Socialist Labor	John Charles Hedges Prohibition
Precinct 1	539	431	0	1
" 2	608	316	6	1
" 3	516	448	5	2
" 4	389	333	2	0
" 5	654	376	0	2
" 6	548	366	2	2
" 7	580	368	1	0
" 8	520	399	0	4
" 9	544	393	2	2
" 10	635	405	1	0
" 11	694	538	4	2
" 12	753	421	0	0
" 13	821	361	2	0
" 14	444	228	1	0
Totals	8,245	5,383	26	16
Ward 2				
Precinct 1	285	426	2	2
" 2	231	495	1	1
" 3	448	614	1	3
" 4	341	596	1	0
" 5	335	583	2	3
" 6	362	442	1	1
" 7	275	435	3	1
Totals	2,277	3,591	11	11

Votes Cast for Governor, State Election, November 8, 1966

WARD 3	JOHN A. VOLPE Republican	EDWARD J. MCCORMACK, JR. Democratic	HENNING A. BLOMEN Socialist Labor	JOHN CHARLES HEDGES Prohibition
Precinct 1	684	283	2	1
" 2	742	268	6	0
" 3	735	234	3	3
" 4	725	271	3	1
" 5	567	206	3	2
" 6	472	302	0	0
" 7	35	31	0	0
" 8	196	91	1	0
" 9	364	421	2	1
Totals	4,520	2,107	20	8
WARD 4				
Precinct 1	288	305	2	2
" 2	245	136	1	0
" 3	276	191	3	2
" 4	288	197	0	2
" 5	464	275	3	3
" 6	455	278	1	1
" 7	461	233	3	2
" 8	488	233	0	1
" 9	333	280	5	2
" 10	338	120	1	2
Totals	3,636	2,248	19	17

Votes Cast for Governor, State Election, November 8, 1966

Ward 5	John A. Volpe Republican	Edward J. McCormack, Jr. Democratic	Henning A. Blomen Socialist Labor	John Charles Hedges Prohibition
Precinct 1	189	156	0	2
" 2	328	225	2	1
" 3	884	181	4	3
" 4	652	263	5	2
" 5	938	215	3	0
" 6	667	165	0	2
" 7	860	193	2	1
" 8	802	171	2	2
" 9	671	209	5	1
" 10	449	227	3	1
" 11	478	183	3	2
" 12	423	173	5	1
Totals	7,341	2,361	34	18
Ward 6				
Precinct 1	153	492	3	2
" 2	187	538	0	1
" 3	195	517	1	3
" 4	231	482	1	2
" 5	290	427	0	1
" 6	352	560	2	3
" 7	259	635	0	3
" 8	317	551	0	2
" 9	377	641	1	0
Totals	2,361	4,843	8	17

Votes Cast for Governor, State Election, November 8, 1966

WARD 7	JOHN A. VOLPE Republican	EDWARD J. MCCORMACK, JR. Democratic	HENNING A. BLOMEN Socialist Labor	JOHN CHARLES HEDGES Prohibition
Precinct 1	386	615	0	2
" 2	409	649	0	0
" 3	391	794	3	2
" 4	294	675	2	0
" 5	201	555	1	0
" 6	216	656	3	1
" 7	245	782	0	2
" 8	255	516	0	2
" 9	361	603	4	0
" 10	402	514	2	1
Totals	3,160	6,359	15	10
WARD 8				
Precinct 1	197	327	4	3
" 2	205	218	2	0
" 3	78	85	1	0
" 4	180	228	1	8
" 5	200	242	3	3
" 6	173	155	2	0
" 7	256	247	1	3
" 8	226	350	3	3
" 9	132	151	0	2
Totals	1,647	2,003	17	22

Votes Cast for Governor, State Election, November 8, 1966

Ward 9	John A. Volpe Republican	Edward J. McCormack, Jr. Democratic	Henning A. Blomen Socialist Labor	John Charles Hedges Prohibition
Precinct 1	155	221	1	0
" 2	263	204	2	2
" 3	242	148	1	2
" 4	240	220	2	0
" 5	270	229	2	3
" 6	81	61	0	2
" 7	104	99	1	0
" 8	164	102	0	1
" 9	129	169	2	3
Totals	1,648	1,453	11	13
Ward 10				
Precinct 1	271	501	0	2
" 2	252	435	0	0
" 3	267	581	2	3
" 4	271	311	3	3
" 5	292	490	2	0
" 6	253	364	1	2
" 7	375	471	3	2
" 8	383	330	1	1
" 9	545	465	4	4
Totals	2,909	3,948	16	17

Votes Cast for Governor, State Election, November 8, 1966

WARD 11	JOHN A. VOLPE Republican	EDWARD J. MCCORMACK, JR. Democratic	HENNING A. BLOMEN Socialist Labor	JOHN CHARLES HEDGES Prohibition
Precinct 1	249	254	0	3
" 2	246	191	2	1
" 3	234	150	2	1
" 4	345	334	2	3
" 5	326	262	1	2
" 6	226	346	2	4
" 7	422	435	0	3
" 8	443	474	1	0
" 9	299	366	0	2
" 10	431	476	0	1
Totals	3,221	3,288	10	20
WARD 12				
Precinct 1	167	142	5	0
" 2	165	85	4	2
" 3	281	143	4	1
" 4	292	221	6	5
" 5	202	108	0	2
" 6	321	176	7	3
" 7	399	191	11	4
" 8	331	157	6	0
" 9	388	219	7	4
" 10	262	171	3	2
" 11	365	236	9	4
" 12	237	189	11	1
Totals	3,410	2,038	73	28

Votes Cast for Governor, State Election, November 8, 1966

Ward 13	John A. Volpe Republican	Edward J. McCormack, Jr. Democratic	Henning A. Blomen Socialist Labor	John Charles Hedges Prohibition
Precinct 1	126	201	8	0
" 2	176	185	6	1
" 3	173	195	8	4
" 4	254	240	7	3
" 5	252	328	4	0
" 6	430	548	10	1
" 7	304	562	22	3
" 8	241	672	16	4
" 9	362	556	9	2
" 10	592	707	16	1
" 11	275	552	18	7
Totals	3,185	4,746	124	26
Ward 14				
Precinct 1	315	239	13	3
" 2	294	223	3	4
" 3	343	235	7	2
" 4	381	356	8	0
" 5	405	295	10	3
" 6	345	230	11	2
" 7	305	309	11	5
" 8	237	219	10	3
" 9	328	544	23	2
" 10	307	593	17	4
" 11	357	490	14	1
" 12	217	414	18	3
" 13	316	489	17	2
" 14	422	548	14	2
" 15	426	583	18	1
" 16	339	377	0	0
Totals	5,337	6,144	194	37

Votes Cast for Governor, State Election, November 8, 1966

WARD 15	JOHN A. VOLPE Republican	EDWARD J. MCCORMACK, JR. Democratic	HENNING A. BLOMEN Socialist Labor	JOHN CHARLES HEDGES Prohibition
Precinct 1	510	602	10	6
" 2	333	525	10	0
" 3	225	343	7	0
" 4	245	344	8	0
" 5	230	279	3	1
" 6	264	320	5	2
" 7	299	523	13	3
" 8	269	375	4	2
" 9	271	483	9	1
" 10	273	404	7	1
" 11	167	295	9	1
Totals	3,068	4,493	85	17
WARD 16				
Precinct 1	364	495	7	3
" 2	220	345	9	3
" 3	393	553	9	1
" 4	477	646	15	4
" 5	494	625	10	1
" 6	517	726	16	0
" 7	484	586	14	2
" 8	507	483	3	2
" 9	680	686	11	8
" 10	350	528	0	0
" 11	542	632	16	2
" 12	389	526	14	1
Totals	5,417	6,831	124	27

Votes Cast for Governor, State Election, November 8, 1966

Ward 17	John A. Volpe Republican	Edward J. McCormack, Jr. Democratic	Henning A. Blomen Socialist Labor	John Charles Hedges Prohibition
Precinct 1	362	377	7	5
" 2	286	310	8	5
" 3	326	295	11	6
" 4	307	336	5	1
" 5	187	261	9	5
" 6	471	452	7	1
" 7	271	299	5	1
" 8	417	443	9	2
" 9	321	279	7	3
" 10	525	575	12	2
" 11	307	385	7	1
" 12	354	422	9	3
" 13	342	338	1	0
" 14	333	405	3	1
" 15	292	416	4	1
" 16	284	339	5	4
Totals	5,385	5,932	109	41
Ward 18				
Precinct 1	623	777	11	2
" 2	748	787	8	3
" 3	572	565	9	3
" 4	338	282	2	1
" 5	541	462	6	4
" 6	684	478	10	4
" 7	452	345	8	1
" 8	703	500	15	2
" 9	1,073	779	11	1
" 10	378	213	2	1
" 11	863	670	9	5
" 12	588	418	11	2
" 13	340	254	5	1
" 14	358	211	5	2
" 15	467	346	7	1
" 16	620	411	5	1
" 17	603	565	7	4
" 18	514	424	8	3
" 19	671	457	13	3
" 20	589	466	5	1
" 21	562	496	9	1
Totals	12,287	9,906	166	46

Votes Cast for Governor, State Election, November 8, 1966

WARD 19	JOHN A. VOLPE Republican	EDWARD J. MCCORMACK, JR. Democratic	HENNING A. BLOMEN Socialist Labor	JOHN CHARLES HEDGES Prohibition
Precinct 1	358	369	10	3
" 2	826	467	10	0
" 3	400	238	3	1
" 4	454	367	12	3
" 5	518	241	0	0
" 6	246	213	10	1
" 7	262	197	2	2
" 8	376	280	1	1
" 9	327	259	4	0
" 10	231	242	5	2
" 11	355	367	11	0
" 12	429	416	12	1
" 13	374	274	5	1
" 14	267	218	4	0
" 15	275	274	9	1
" 16	411	456	6	0
Totals	6,109	4,878	104	16
WARD 20				
Precinct 1	619	401	1	0
" 2	312	180	4	0
" 3	343	221	3	1
" 4	602	342	5	2
" 5	625	468	3	2
" 6	659	439	7	4
" 7	515	355	7	1
" 8	512	375	3	1
" 9	660	398	7	0
" 10	722	401	3	2
" 11	431	252	3	0
" 12	516	323	3	1
" 13	459	332	6	0
" 14	497	374	4	0
" 15	1,011	531	12	0
" 16	827	528	11	3
" 17	847	562	5	5
" 18	475	334	2	3
" 19	575	341	5	1
" 20	821	439	4	3
Totals	12,028	7,596	98	29

Votes Cast for Governor, State Election, November 8, 1966

Ward 21	John A. Volpe Republican	Edward J. McCormack, Jr. Democratic	Henning A. Blomen Socialist Labor	John Charles Hedges Prohibition
Precinct 1	377	155	1	0
" 2	147	98	1	1
" 3	392	240	1	2
" 4	337	229	2	1
" 5	422	290	3	0
" 6	409	249	1	2
" 7	410	300	0	0
" 8	505	334	1	0
" 9	523	487	1	2
" 10	434	562	2	2
" 11	604	493	2	0
" 12	467	304	1	1
" 13	509	327	4	4
" 14	338	179	2	0
" 15	462	285	2	1
" 16	486	240	3	0
Totals	6,822	4,772	27	16
Ward 22				
Precinct 1	209	179	3	2
" 2	257	244	4	1
" 3	247	216	1	1
" 4	269	261	8	1
" 5	277	291	7	1
" 6	273	311	4	0
" 7	305	309	3	2
" 8	344	193	2	1
" 9	587	361	6	0
" 10	776	683	13	0
" 11	414	291	6	0
" 12	475	476	5	4
" 13	355	376	3	1
" 14	498	331	6	0
" 15	287	310	5	1
" 16	523	312	8	0
Totals	6,096	5,144	84	15
Grand Totals	110,127	100,064	1,375	467

Votes Cast for Lieutenant Governor, State Election, November 8, 1966

WARDS	JOSEPH E. MCGUIRE Democratic	FRANCIS W. SARGENT Republican	GRACE F. LUDER Prohibition	FRANCIS A. VOTANO Socialist Labor
1	5,680	4,303	59	153
2	3,820	1,108	31	26
3	2,026	2,564	42	128
4	1,749	2,925	25	56
5	2,037	6,792	22	55
6	4,432	1,420	26	46
7	5,877	1,879	30	48
8	1,665	1,010	35	45
9	910	1,039	35	48
10	3,591	1,955	25	45
11	3,098	2,084	22	46
12	1,242	2,531	45	72
13	4,500	2,287	48	140
14	4,840	3,900	172	211
15	4,674	1,853	32	114
16	7,305	3,488	49	163
17	5,919	3,875	57	142
18	10,704	8,255	70	345
19	5,404	4,327	81	138
20	8,917	8,641	46	170
21	4,038	5,468	42	59
22	5,515	4,189	52	145
Totals	97,943	75,893	1,046	2,395

Votes Cast for Attorney General, State Election, November 8, 1966

Wards	Francis X. Bellotti Democratic	Elliot L. Richardson Republican	Edgar E. Gaudet Socialist Labor
1	10,462	2,850	39
2	4,296	1,345	25
3	4,264	2,058	19
4	2,284	3,302	43
5	2,355	7,100	63
6	5,292	1,647	20
7	6,883	2,297	38
8	2,421	1,125	15
9	1,566	1,359	21
10	4,446	2,154	31
11	3,979	2,280	31
12	2,060	3,075	88
13	5,313	2,370	133
14	6,492	4,485	211
15	5,334	2,018	86
16	8,187	3,648	161
17	6,771	3,994	130
18	13,402	7,983	269
19	6,197	4,404	129
20	10,214	8,839	161
21	5,044	6,109	57
22	6,357	4,338	118
Totals	123,619	78,780	1,888

Votes Cast for Secretary, State Election, November 8, 1966

WARDS	KEVIN H. WHITE Democratic	RAYMOND M. TRUDEL Republican	F. OLIVER DRAKE Prohibition	WILLY N. HOGSETH Socialist Labor
1	8,828	1,313	51	56
2	4,920	384	19	15
3	3,446	1,076	40	48
4	3,074	1,806	30	35
5	4,952	3,973	37	47
6	5,819	452	23	26
7	7,765	638	34	34
8	2,374	469	26	23
9	1,555	547	31	33
10	5,104	854	27	25
11	4,690	849	17	22
12	2,700	1,001	46	73
13	6,033	791	37	105
14	7,628	1,199	90	156
15	6,113	640	25	96
16	9,786	1,155	54	149
17	8,620	1,504	65	95
18	16,312	2,955	99	210
19	7,593	2,135	105	100
20	14,294	3,487	51	132
21	7,346	2,417	30	47
22	8,223	1,496	47	95
Totals	147,175	31,141	984	1,622

Votes Cast for Treasurer, State Election, November 8, 1966

Wards	Robert Q. Crane Democratic	Joseph E. Fernandes Republican	Domenico A. DiGirolamo Socialist Labor	Julia B. Kohler Prohibition
1	7,790	1,951	259	58
2	4,517	468	32	25
3	3,030	1,351	192	36
4	2,563	2,100	45	39
5	4,084	4,449	69	47
6	5,369	593	59	29
7	6,965	856	54	43
8	2,003	625	46	34
9	1,220	730	34	42
10	4,641	1,038	48	28
11	4,175	1,139	52	30
12	1,960	1,462	69	59
13	5,575	1,082	125	51
14	6,489	1,804	165	120
15	5,642	842	141	44
16	9,008	1,497	199	65
17	7,754	1,953	132	62
18	14,569	3,975	366	115
19	7,087	2,170	148	46
20	12,519	4,391	194	82
21	6,619	2,977	62	44
22	7,469	2,493	153	56
Totals	131,048	39,946	2,644	1,155

Votes Cast for Auditor, State Election, November 8, 1966

WARDS	THADDEUS BUCZKO Democratic	JOHN J. BUCKLEY Republican	AUGUST O. JOHNSON Socialist Labor	ROGER I. WILLIAMS Prohibition
1	8,021	2,239	67	83
2	4,332	831	25	29
3	3,506	1,440	53	28
4	2,362	2,491	41	31
5	3,535	5,357	59	41
6	5,210	992	27	29
7	7,072	1,219	36	32
8	1,937	857	39	24
9	1,114	981	32	35
10	4,317	1,500	40	29
11	4,027	1,515	37	25
12	1,770	1,938	86	50
13	5,399	1,508	125	39
14	6,090	2,527	157	101
15	5,416	1,314	85	39
16	8,628	2,264	126	45
17	7,325	2,690	88	47
18	14,022	5,360	202	80
19	6,536	3,089	98	40
20	11,555	6,104	131	63
21	5,994	3,946	56	36
22	6,739	2,935	70	49
Totals	124,907	53,097	1,680	975

Votes Cast for Representatives in Congress, State Election, November 8, 1966

EIGHTH DISTRICT †

Ward 1	Thomas P. O'Neill, Jr. Democratic
Precinct 1	635
" 2	539
" 3	568
" 4	432
" 5	560
" 6	517
" 7	558
" 8	588
" 9	597
" 10	621
" 11	816
" 12	730
" 13	698
" 14	408
Total	8,267
Ward 2	
Precinct 1	568
" 2	611
" 3	901
" 4	801
" 5	756
" 6	622
" 7	582
Total	4,841
Ward 3	
Precinct 1	439
" 2	451
" 3	391
" 4	425
" 5	347
" 6	401
" 7	47
" 8	166
" 9	394
Total	3,061

† The balance of this district is outside of Boston.

Votes Cast for Representatives in Congress, State Election, November 8, 1966
EIGHTH DISTRICT†—Concluded

Ward 21	Thomas P. O'Neill, Jr. Democratic
Precinct 1	253
" 2	132
" 3	347
" 4	353
" 5	390
" 6	393
" 7	407
" 8	450
" 9	613
" 10	654
" 11	692
" 12	404
" 13	503
" 14	269
" 15	384
" 16	397
Total	6,641
Ward 22	
Precinct 1	275
" 2	364
" 3	329
" 4	379
" 5	407
" 6	448
" 7	467
" 8	323
" 9	566
" 10	1,004
" 11	498
" 12	723
" 13	580
" 14	551
" 15	428
" 16	557
Total	7,899
Grand Total	30,709

† The balance of this district is outside of Boston.

Registered voters in Boston, 68,550. Ballots cast, 51,223. Proportion of persons registered who voted for Congressman, 74.72 percent.

Votes Cast for Representatives in Congress, State Election, November 8, 1966
NINTH DISTRICT

Ward 4	John W. McCormack* Democratic
Precinct 1	335
" 2	158
" 3	221
" 4	196
" 5	329
" 6	311
" 7	291
" 8	306
" 9	314
" 10	203
Total	2,664
Ward 5	
Precinct 1	182
" 2	290
" 3	341
" 4	381
" 5	380
" 6	250
" 7	340
" 8	319
" 9	351
" 10	311
" 11	273
" 12	258
Total	3,676

* Elected

Votes Cast for Representatives in Congress, State Election, November 8, 1966
NINTH DISTRICT—Continued

WARD 6	JOHN W. MCCORMACK* Democratic
Precinct 1	517
" 2	581
" 3	537
" 4	549
" 5	513
" 6	702
" 7	749
" 8	684
" 9	768
Total	5,600
WARD 7	
Precinct 1	767
" 2	817
" 3	919
" 4	738
" 5	592
" 6	687
" 7	828
" 8	570
" 9	772
" 10	683
Total	7,373

* Elected

Votes Cast for Representatives in Congress, State Election, November 8, 1966
NINTH DISTRICT—Continued

Ward 8	John W. McCormack* Democratic
Precinct 1	339
" 2	240
" 3	106
" 4	253
" 5	203
" 6	223
" 7	294
" 8	414
" 9	183
Total	2,255
Ward 9	
Precinct 1	236
" 2	217
" 3	157
" 4	184
" 5	237
" 6	64
" 7	112
" 8	127
" 9	154
Total	1,488

* Elected

Votes Cast for Representatives in Congress, State Election, November 8, 1966
NINTH DISTRICT—Continued

WARD 10	JOHN W. MCCORMACK* Democratic
Precinct 1	526
" 2	480
" 3	650
" 4	391
" 5	585
" 6	431
" 7	491
" 8	413
" 9	655
Total	4,622
WARD 11	
Precinct 1	305
" 2	244
" 3	182
" 4	434
" 5	377
" 6	399
" 7	612
" 8	629
" 9	463
" 10	605
Total	4,250

* Elected

Votes Cast for Representatives in Congress, State Election, November 8, 1966
NINTH DISTRICT—Continued

WARD 12	JOHN W. MCCORMACK* Democratic
Precinct 1	149
" 2	100
" 3	132
" 4	220
" 5	110
" 6	200
" 7	192
" 8	128
" 9	237
" 10	157
" 11	251
" 12	209
Total	2,085
WARD 13	
Precinct 1	196
" 2	250
" 3	195
" 4	310
" 5	409
" 6	725
" 7	703
" 8	755
" 9	692
" 10	918
" 11	596
Total	5,749

* Elected

Votes Cast for Representatives in Congress, State Election, November 8, 1966
NINTH DISTRICT—Continued

WARD 14	JOHN W. MCCORMACK* Democratic
Precinct 1	241
" 2	227
" 3	283
" 4	488
" 5	384
" 6	272
" 7	327
" 8	245
" 9	537
" 10	598
" 11	571
" 12	432
" 13	531
" 14	640
" 15	647
" 16	472
Total	6,895
WARD 15	
Precinct 1	757
" 2	628
" 3	431
" 4	424
" 5	380
" 6	441
" 7	642
" 8	450
" 9	567
" 10	498
" 11	353
Total	5,571

* Elected

Votes Cast for Representatives in Congress, State Election, November 8, 1966
NINTH DISTRICT—Continued

Ward 16	John W. McCormack* Democratic
Precinct 1	613
" 2	420
" 3	687
" 4	809
" 5	819
" 6	864
" 7	805
" 8	645
" 9	932
" 10	660
" 11	837
" 12	682
Total	8,773
Ward 17	
Precinct 1	487
" 2	409
" 3	370
" 4	474
" 5	299
" 6	629
" 7	399
" 8	576
" 9	379
" 10	767
" 11	474
" 12	533
" 13	490
" 14	482
" 15	546
" 16	458
Total	7,772

* Elected

Votes Cast for Representatives in Congress, State Election, November 8, 1966
NINTH DISTRICT—Continued

WARD 19	JOHN W. MCCORMACK* Democratic
Precinct 1	470
" 2	704
" 3	345
" 4	501
" 5	377
" 6	269
" 7	273
" 8	377
" 9	359
" 10	305
" 11	477
" 12	577
" 13	408
" 14	322
" 15	372
" 16	576
Total	6,712

* Elected

Votes Cast for Representatives in Congress, State Election, November 8, 1966
NINTH DISTRICT—Concluded

WARD 20	JOHN W. McCORMACK* Democratic
Precinct 1	606
" 2	289
" 3	333
" 4	538
" 5	694
" 6	679
" 7	536
" 8	569
" 9	606
" 10	675
" 11	392
" 12	507
" 13	724
" 14	790
" 15	1,018
" 16	826
" 17	890
" 18	488
" 19	538
" 20	696
Total	12,394
Grand Total	87,879

* Elected

Registered voters in Boston, 195,120. Ballots cast, 146,240.
Proportion of persons registered who voted for Congressman, 74.95 percent.

Votes Cast for Representatives in Congress, State Election, November 8, 1966

ELEVENTH DISTRICT †

WARD 18	JAMES A. BURKE Democratic	JAMES L. HOFFORD Republican
Precinct 1	1,051	114
" 2	1,101	113
" 3	749	112
" 4	461	77
" 5	737	126
" 6	836	162
" 7	554	92
" 8	824	209
" 9	1,314	253
" 10	378	97
" 11	977	246
" 12	724	141
" 13	405	114
" 14	366	113
" 15	590	117
" 16	724	187
" 17	958	96
" 18	726	75
" 19	818	137
" 20	769	101
" 21	722	140
Totals	15,784	2,822

† The balance of this district is outside of Boston.

Registered voters in Boston, 72,401. Ballots cast, 53,286.

Proportion of persons registered who voted for Congressman, 73.60 percent.

Votes Cast for Councillor, State Election, November 8, 1966

SECOND DISTRICT†

Wards	John J. Craven, Jr. Democratic	Walter H. Palmer Republican
12	1,495	992
14	5,527	1,453
18	13,606	3,997
22	6,367	1,947
Totals	26,995	8,389

THIRD DISTRICT†

Wards	George F. Cronin, Jr. Democratic	James Malcolm Whitney Republican
4	2,116	2,038
5	2,684	5,023
10	4,174	1,031
11	3,792	992
19	6,250	1,990
20	11,591	3,756
21	5,359	3,125
Totals	35,966	17,955

† The balance of this district is outside of Boston.

Votes Cast for Councillor, State Election, November 8, 1966
FOURTH DISTRICT†

WARDS	PATRICK J. McDONOUGH Democratic
1	7,258
2	4,319
3	2,663
6	5,138
7	6,749
8	2,009
9	1,147
13	5,320
15	5,314
16	8,126
17	7,336
Total	55,379

† The balance of this district is outside of Boston.

Votes Cast for Senator, State Election, November 8, 1966
NORFOLK AND SUFFOLK DISTRICT†

WARD 22	BERYL W. COHEN Democratic	WILLIAM A. LINCOLN Republican
Precinct 1	202	100
" 2	276	108
" 3	217	149
" 4	287	125
" 5	299	151
" 6	347	125
" 7	313	196
" 8	234	178
" 9	607	234
" 10	732	437
" 11	313	253
" 12	521	265
" 13	443	190
" 14	387	304
" 15	307	163
" 16	509	239
Totals	5,994	3,217

† The balance of this district is outside of Boston.

Votes Cast for Senator, State Election, November 8, 1966
SECOND SUFFOLK DISTRICT†

Ward 1	Mario Umana Democratic
Precinct 1	748
" 2	692
" 3	699
" 4	546
" 5	722
" 6	629
" 7	670
" 8	667
" 9	714
" 10	767
" 11	915
" 12	707
" 13	872
" 14	460
Total	9,808
Ward 2	
Precinct 1	522
" 2	542
" 3	815
" 4	709
" 5	660
" 6	577
" 7	521
Total	4,346
Ward 3	
Precinct 1	601
" 2	599
" 3	563
" 4	584
" 5	302
" 6	360
" 7	44
" 8	153
" 9	351
Total	3,557
Grand Total	17,711

† The balance of this district is outside of Boston.

Votes Cast for Senator, State Election, November 8, 1966
THIRD SUFFOLK DISTRICT†

WARD 4	OLIVER F. AMES Republican	WILLIAM P. FOLEY Democratic
Precinct 1	283	223
" 2	231	95
" 3	274	127
" 4	228	131
" 5	426	223
" 6	442	209
" 7	456	175
" 8	477	178
" 9	280	225
" 10	306	108
Totals	3,403	1,694
WARD 5		
Precinct 1	161	132
" 2	317	162
" 3	896	115
" 4	620	191
" 5	939	148
" 6	648	134
" 7	876	115
" 8	811	117
" 9	649	164
" 10	435	165
" 11	451	149
" 12	411	123
Totals	7,214	1,715

† The balance of this district is outside of Boston.

Votes Cast for Senator, State Election, November 8, 1966
THIRD SUFFOLK DISTRICT†—Concluded

WARD 21	OLIVER F. AMES Republican	WILLIAM P. FOLEY Democratic
Precinct 1	379	119
" 2	140	75
" 3	336	199
" 4	317	220
" 5	327	247
" 6	335	251
" 7	333	255
" 8	380	286
" 9	407	415
" 10	323	448
" 11	371	438
" 12	380	229
" 13	386	296
" 14	302	126
" 15	374	229
" 16	416	191
Totals	5,506	4,024
Grand Totals	16,123	7,433

† The balance of this district is outside of Boston.

Votes Cast for Senator, State Election, November 8, 1966
FOURTH SUFFOLK DISTRICT

Ward 6	John Joseph Moakley* Democratic
Precinct 1	495
" 2	566
" 3	528
" 4	543
" 5	520
" 6	701
" 7	744
" 8	673
" 9	757
Total	5,527
Ward 7	
Precinct 1	774
" 2	812
" 3	902
" 4	751
" 5	587
" 6	678
" 7	819
" 8	569
" 9	717
" 10	625
Total	7,234
Ward 8	
Precinct 1	291
" 2	211
" 3	75
" 4	217
" 5	209
" 6	186
" 7	244
" 8	355
" 9	160
Total	1,948

* Elected

Votes Cast for Senator, State Election, November 8, 1966
FOURTH SUFFOLK DISTRICT—Concluded

WARD 9	JOHN JOSEPH MOAKLEY* Democratic
Precinct 1	206
" 2	166
" 3	103
" 4	128
" 5	158
" 6	42
" 7	75
" 8	105
" 9	128
Total	1,111
WARD 13	
Precinct 1	162
" 2	218
" 3	157
" 4	259
" 5	358
" 6	662
" 7	654
" 8	704
" 9	654
" 10	853
" 11	527
Total	5,208
Grand Total	21,028

* Elected

Votes Cast for Senator, State Election, November 8, 1966
FIFTH SUFFOLK DISTRICT

Ward 10	Stephen C. Davenport* Democratic
Precinct 1	443
" 2	408
" 3	599
" 4	343
" 5	535
" 6	407
" 7	436
" 8	382
" 9	612
Total	4,165
Ward 11	
Precinct 1	252
" 2	195
" 3	132
" 4	400
" 5	311
" 6	358
" 7	553
" 8	594
" 9	450
" 10	617
Total	3,862

* Elected

Votes Cast for Senator, State Election, November 8, 1966
FIFTH SUFFOLK DISTRICT—Concluded

Ward 19	Stephen C. Davenport* Democratic
Precinct 1	441
" 2	692
" 3	245
" 4	502
" 5	374
" 6	260
" 7	285
" 8	398
" 9	390
" 10	322
" 11	469
" 12	568
" 13	408
" 14	326
" 15	377
" 16	476
Total	6,533
Ward 20	
Precinct 1	562
" 2	286
" 3	298
" 4	510
" 5	646
" 6	625
" 7	498
" 8	538
" 9	576
" 10	592
" 11	355
" 12	500
" 13	466
" 14	515
" 15	947
" 16	770
" 17	800
18	450
" 19	502
" 20	624
Total	11,060
Grand Total	25,620

* Elected

Votes Cast for Senator, State Election, November 8, 1966
SIXTH SUFFOLK DISTRICT

Ward 12	Samuel Harmon* Democratic	Robert F. Falcon Republican
Precinct 1	104	59
" 2	84	42
" 3	89	79
" 4	154	85
" 5	71	50
" 6	131	77
" 7	118	84
" 8	120	77
" 9	180	76
" 10	127	59
" 11	214	86
" 12	200	42
Totals	1,592	816
Ward 14		
Precinct 1	244	65
" 2	239	70
" 3	303	79
" 4	462	101
" 5	400	117
" 6	274	92
" 7	390	68
" 8	259	62
" 9	702	61
" 10	746	55
" 11	731	45
" 12	591	28
" 13	683	44
" 14	835	44
" 15	882	46
" 16	624	45
Totals	8,365	1,022

* Elected

Votes Cast for Senator, State Election, November 8, 1966
SIXTH SUFFOLK DISTRICT—Concluded

WARD 18	SAMUEL HARMON* Democratic	ROBERT F. FALCON Republican
Precinct 1	1,083	120
" 2	1,222	120
" 3	912	96
" 4	379	107
" 5	593	182
" 6	643	243
" 7	422	130
" 8	633	282
" 9	1,022	368
" 10	259	202
" 11	756	415
" 12	535	234
" 13	317	147
" 14	274	147
" 15	464	162
" 16	536	264
" 17	750	172
" 18	549	161
" 19	679	190
" 20	578	203
" 21	696	169
Totals	13,302	4,114
Grand Totals	23,259	5,952

* Elected

Votes Cast for Senator, State Election, November 8, 1966
SEVENTH SUFFOLK DISTRICT†

Ward 15	George V. Kenneally, Jr. Democratic
Precinct 1	687
" 2	596
" 3	397
" 4	396
" 5	362
" 6	409
" 7	613
" 8	421
" 9	525
" 10	464
" 11	321
Total	5,191
Ward 16	
Precinct 1	582
" 2	404
" 3	654
" 4	778
" 5	803
" 6	849
" 7	802
" 8	612
" 9	980
" 10	676
" 11	836
" 12	668
Total	8,644

† The balance of this district is outside of Boston.

Votes Cast for Senator, State Election, November 8, 1966
SEVENTH SUFFOLK DISTRICT†—Concluded

WARD 17	GEORGE V. KENNEALLY, JR. Democratic
Precinct 1	439
" 2	385
" 3	339
" 4	447
" 5	275
" 6	588
" 7	382
" 8	543
" 9	353
" 10	683
" 11	452
" 12	482
" 13	462
" 14	461
" 15	492
" 16	416
Total	7,199
Grand Total	21,034

† The balance of this district is outside of Boston.

Votes Cast at State Election, November 8, 1966
FOR REPRESENTATIVES IN GENERAL COURT
First Suffolk District — Ward 1

[Entitled to Two]

Names	Precincts														Totals
	1	2	3	4	5	6	7	8	9	10	11	12	13	14	
George DiLorenzo*	421	451	429	310	425	405	474	398	394	429	545	566	572	301	6,120
Michael A. D'Avolio*	741	755	649	509	692	518	592	584	596	697	878	833	843	415	9,302
Charles J. Rizzo	39	18	23	42	41	48	55	30	23	33	52	39	35	24	502
Louis Buttiglieri‡	238	239	248	204	335	327	191	234	345	307	0	256	201	158	3,283

Second Suffolk District — Ward 2

[Entitled to One]

Names	Precincts							Totals
	1	2	3	4	5	6	7	
Anthony J. Scalli*	537	600	878	764	701	547	469	4,496
John F. Upton	145	112	138	150	169	202	211	1,127

* Elected ‡Write in votes—not nominated in primary.

Votes Cast at State Election, November 8, 1966
FOR REPRESENTATIVES IN GENERAL COURT
Third Suffolk District — Ward 3

Names	Precincts 1	2	3	4	5	6	7	8	9	Totals
Maurice E. Frye, Jr.	101	94	87	95	410	294	18	94	174	1,367
Katharine D. Kane	406	458	363	430	477	531	46	179	558	3,448
John W. Sears	198	198	173	148	517	377	27	116	259	2,013
Domenic A. Capossela	553	611	621	658	154	255	32	90	348	3,322
Anthony Capraro	579	517	514	475	181	330	35	98	417	3,146
Dominic V. Sacchetti	324	324	343	314	255	171	16	62	107	1,916

Third Suffolk District — Ward 5

Names	Precincts 1	2	3	4	5	6	7	8	9	10	11	12	Totals
Maurice E. Frye, Jr.	115	227	784	530	858	560	739	663	539	360	366	312	6,053
Katharine D. Kane	252	378	530	598	527	367	465	450	456	400	381	342	5,146
John W. Sears	147	300	895	630	946	652	862	782	650	446	459	393	7,162
Domenic A. Capossela	120	182	135	236	162	133	134	142	183	148	176	141	1,892
Anthony Capraro	126	188	138	223	146	142	139	147	190	190	169	143	1,941
Dominic V. Sacchetti	84	138	501	271	564	415	535	478	390	220	239	213	4,048

Third Suffolk District — Wards 3 and 5

[Entitled to Three]

SUMMARY

Maurice E. Frye, Jr.*	7,420
Katharine D. Kane*	8 594
John W. Sears*	9,175
Domenic A. Capossela	5,214
Anthony Capraro	5,087
Dominic V. Sacchetti	5,964

* Elected

Votes Cast at State Election, November 8, 1966
FOR REPRESENTATIVES IN GENERAL COURT
Fourth Suffolk District — Ward 4

Names	Precincts										Totals
	1	2	3	4	5	6	7	8	9	10	
William A. Carey	275	138	171	148	259	285	276	286	268	197	2,303
Joseph S. Loughman	265	139	162	146	268	287	282	282	262	196	2,289
David J. O'Connor	279	143	178	160	256	281	270	283	272	192	2,314

Fourth Suffolk District — Ward 10

Names	Precincts									Totals
	1	2	3	4	5	6	7	8	9	
William A. Carey	546	482	680	384	586	427	437	428	676	4,646
Joseph S. Loughman	506	455	610	409	552	398	425	404	578	4,337
David J. O'Connor	555	487	653	376	589	412	429	392	599	4,492

Fourth Suffolk District — Wards 4 and 10

[Entitled to Three]

SUMMARY

William A. Carey*	6,949
Joseph S. Loughman*	6,626
David J. O'Connor*	6,806

* Elected

Votes Cast at State Election, November 8, 1966
FOR REPRESENTATIVES IN GENERAL COURT
Fifth Suffolk District — Ward 6

Names	Precincts 1	2	3	4	5	6	7	8	9	Totals
William M. Bulger	413	487	466	466	495	641	684	607	675	4,934
Gerald F. O'Leary	426	516	484	491	512	656	705	623	734	5,147
Michael F. Flaherty	529	575	522	525	515	653	705	638	731	5,393

Fifth Suffolk District — Ward 7

Names	Precincts 1	2	3	4	5	6	7	8	9	10	Totals
William M. Bulger	725	762	823	681	516	633	810	521	680	575	6,726
Gerald F. O'Leary	733	771	864	689	520	621	695	510	645	574	6,622
Michael F. Flaherty	700	771	864	722	567	645	772	532	672	575	6,820

Fifth Suffolk District — Wards 6 and 7

[Entitled to Three]

SUMMARY

William M. Bulger*	11,660
Gerald F. O'Leary*	11,769
Michael F. Flaherty*	12,213

* Elected

Votes Cast at State Election, November 8, 1966
FOR REPRESENTATIVES IN GENERAL COURT
Sixth Suffolk District — Ward 8
[Entitled to One]

Names	Precincts									Totals
	1	2	3	4	5	6	7	8	9	
Charles Iannello*	362	248	130	252	280	260	305	423	188	2,448
Albert Alfred Dunn	108	124	29	142	154	58	138	108	64	925

* Elected

Votes Cast at State Election, November 8, 1966
FOR REPRESENTATIVES IN GENERAL COURT

Seventh Suffolk District — Ward 9

Names	Precincts 1	2	3	4	5	6	7	8	9	Total
Royal L. Bolling	143	228	220	246	259	64	87	138	142	1,527
Michael E. Haynes	181	251	244	317	350	103	170	173	210	1,999
Franklin Holgate	145	194	209	273	253	66	83	123	134	1,480
Alfred S. Brothers	52	112	95	103	86	49	34	71	59	661
Frederick E. Walden	51	85	60	89	92	19	37	54	40	527

Seventh Suffolk District — Ward 12

Names	Precincts 1	2	3	4	5	6	7	8	9	10	11	12	Totals
Royal L. Bolling	150	128	224	246	150	275	306	247	328	251	317	239	2,861
Michael E. Haynes	181	167	250	322	196	259	356	295	410	299	365	237	3,337
Franklin Holgate	166	120	213	259	202	258	353	249	366	269	362	216	3,033
Alfred S. Brothers	96	93	161	140	114	176	232	207	248	142	221	103	1,933
Frederick E. Walden	62	50	72	127	58	111	104	99	99	42	122	59	1,005

Seventh Suffolk District — Wards 9 and 12

[Entitled to Three]

SUMMARY

Royal L. Bolling*	4,388
Michael E. Haynes*	5,336
Franklin Holgate*	4,513
Alfred S. Brothers	2,594
Frederick E. Walden	1,532

* Elected

Votes Cast at State Election, November 8, 1966
FOR REPRESENTATIVES IN GENERAL COURT
Eighth Suffolk District — Ward 11

Names	Precincts 1	2	3	4	5	6	7	8	9	10	Totals
James J. Craven, Jr.	249	212	146	448	334	466	598	600	487	629	4,169
David S. Tobin	236	210	124	385	327	356	551	552	432	621	3,794
Arthur J. Lewis, Jr.	207	179	131	362	297	346	529	653	443	600	3,747
Kenneth A. MacDonald	174	131	138	176	159	78	188	159	121	148	1,472

Eighth Suffolk District — Ward 19

Names	Precincts 1	2	3	4	5	6	7	8	9	10	11	12	13	14	15	16	Totals
James J. Craven, Jr.	502	655	339	551	408	303	307	367	363	329	482	589	416	338	401	591	6,941
David S. Tobin	465	756	334	446	363	254	275	387	346	254	414	499	355	302	368	489	6,307
Arthur J. Lewis, Jr.	436	682	321	454	381	250	265	377	348	329	520	608	370	302	355	540	6,538
Kenneth A. MacDonald	165	358	195	193	269	123	100	195	152	79	127	151	123	96	90	134	2,550

Eighth Suffolk District — Wards 11 and 19

[Entitled to Three]

SUMMARY

James J. Craven, Jr.*	11,110
David S. Tobin*	10,101
Arthur J. Lewis, Jr.*	10,285
Kenneth A. MacDonald	4,022

* Elected

Votes Cast at State Election, November 8, 1966
FOR REPRESENTATIVES IN GENERAL COURT
Ninth Suffolk District — Ward 13

[Entitled to One]

Names	Precincts 1	2	3	4	5	6	7	8	9	10	11	Totals
Robert H. Quinn *	181	223	183	292	378	664	631	651	687	854	605	5,349
Thomas A. Holmberg	42	77	56	86	93	144	93	216	116	305	114	1,342

Tenth Suffolk District — Ward 14

[Entitled to Two]

Names	Precincts 1	2	3	4	5	6	7	8	9	10	11	12	13	14	15	16	Total
Benjamin Klebanow *	189	234	272	461	336	254	337	213	653	690	644	526	636	732	856	543	7,576
I. Edward Serlin *	198	207	260	449	354	252	331	238	611	653	682	526	605	782	779	603	7,530

* Elected

Votes Cast at State Election, November 8, 1966
FOR REPRESENTATIVES IN GENERAL COURT

Eleventh Suffolk District — Ward 15

[Entitled to One]

Names	Precincts											Totals
	1	2	3	4	5	6	7	8	9	10	11	
Norton C. O'Brien*	686	620	399	415	375	408	653	412	553	462	321	5,304

Twelfth Suffolk District — Ward 16

[Entitled to Two]

Names	Precincts												Totals
	1	2	3	4	5	6	7	8	9	10	11	12	
Paul Murphy*	625	415	797	914	870	944	838	711	1,045	672	898	749	9,478
John J. Finnegan*	541	386	566	767	822	790	834	554	909	634	758	612	8,173
Paul F. O'Brien	164	81	146	142	168	220	153	268	248	121	246	179	2,136

Thirteenth Suffolk District — Ward 17

[Entitled to Two]

Names	Precincts																Totals
	1	2	3	4	5	6	7	8	9	10	11	12	13	14	15	16	
Gerald J. Morrissey*	441	374	339	460	263	592	369	526	346	685	424	477	444	421	478	386	7,025
Joseph B. Walsh*	432	379	340	428	270	582	373	543	355	691	436	490	496	492	538	452	7,297

* Elected

Votes Cast at State Election, November 8, 1966
FOR REPRESENTATIVES IN GENERAL COURT
Fourteenth Suffolk District — Ward 18

[Entitled to Three]

Names	Precincts																				Totals
	1	2	3	4	5	6	7	8	9	10	11	12	13	14	15	16	17	18	19	20	21	
Daniel W. Carney*	893	900	603	365	610	690	447	704	1,138	322	804	655	379	333	528	636	866	643	719	654	565	13,454
Michael Paul Feeney*	930	968	640	397	667	774	513	780	1,193	340	913	650	393	345	554	642	857	677	764	694	613	14,304
Joseph M. Kearney*	895	921	608	365	626	700	465	733	1,160	303	809	719	404	350	535	635	822	674	718	672	567	13,681

Fifteenth Suffolk District — Ward 20

[Entitled to Two]

Names	Precincts																				Totals
	1	2	3	4	5	6	7	8	9	10	11	12	13	14	15	16	17	18	19	20	
Robert L. Cawley*	614	290	367	574	748	588	513	609	625	647	380	518	562	527	1,056	894	890	494	510	690	12,096
Charles Robert Doyle*	550	274	324	491	658	621	468	461	586	660	336	458	444	567	1,103	811	773	472	483	633	11,173
Ronald A. McIntyre	390	173	170	361	343	430	397	374	287	408	313	321	265	293	499	449	490	274	350	505	7,092

* Elected

Votes Cast at State Election, November 8, 1966
FOR REPRESENTATIVES IN GENERAL COURT

Sixteenth Suffolk District — Ward 21

[Entitled to Two]

Names	Precincts																Totals
	1	2	3	4	5	6	7	8	9	10	11	12	13	14	15	16	
Arnold I. Epstein*	196	98	291	300	358	337	372	489	651	715	662	516	527	257	420	326	6,515
Norman S. Weinberg*	216	106	324	344	418	379	447	521	652	684	704	498	587	283	483	385	7,031
Richard Bergman	251	100	230	184	223	196	204	248	252	206	325	208	204	183	217	260	3,491
Charles Costello	235	94	223	217	226	210	187	164	224	202	237	188	166	181	181	271	3,206

Seventeenth Suffolk District — Ward 22

[Entitled to Two]

Names	Precincts																Totals
	1	2	3	4	5	6	7	8	9	10	11	12	13	14	15	16	
John F. Melia*	212	320	270	335	391	434	446	365	510	772	444	683	536	472	378	486	7,054
Thomas J. Barry	78	84	112	98	112	138	158	118	307	602	213	252	145	293	146	254	3,110
Michael J. Daly*	298	405	316	419	384	387	379	232	391	865	398	581	509	453	380	422	6,819
Frederick R. Leverone	58	64	78	64	118	75	108	169	280	315	187	145	111	207	115	224	2,318

* Elected

Votes Cast at State Election, November 8, 1966
FOR DISTRICT ATTORNEY, SUFFOLK DISTRICT†

WARDS	GARRETT H. BYRNE Democratic
1	6,637
2	4,317
3	2,553
4	2,578
5	3,842
6	5,082
7	6,568
8	2,106
9	1,292
10	4,292
11	3,996
12	2,033
13	5,071
14	6,081
15	5,208
16	8,255
17	7,253
18	13,893
19	6,643
20	11,764
21	6,262
22	7,186
Total	122,912

† The balance of this district is outside of Boston.

Votes Cast at State Election, November 8, 1966
FOR REGISTER OF PROBATE AND INSOLVENCY
SUFFOLK COUNTY†

Wards	Louis F. Musco Democratic	Edith Huntington Jones Republican
1	8,377	738
2	4,245	492
3	3,293	1,100
4	2,188	1,948
5	2,830	5,229
6	4,932	497
7	6,443	662
8	2,034	494
9	1,105	496
10	4,071	968
11	3,836	965
12	1,511	1,013
13	4,767	950
14	5,572	1,379
15	4,879	581
16	7,686	1,251
17	6,759	1,274
18	12,894	2,811
19	6,109	2,051
20	11,088	3,880
21	5,712	3,073
22	6,444	1,958
Totals	116,775	33,810

† The balance of this district is outside of Boston.

Votes Cast on Proposed Amendment to the Constitution, State Election, November 8, 1966

QUESTION NO. 1

PROPOSED AMENDMENT TO THE CONSTITUTION

Do you approve of the adoption of an amendment to the constitution summarized below which was approved by the General Court in a joint session of the two branches held June 11, 1963, received 228 votes in the affirmative and 29 in the negative, and in a joint session of the two branches held May 5, 1965, received 225 votes in the affirmative and 24 in the negative?

SUMMARY

The proposed amendment provides that at state elections candidates for Governor and Lieutenant-Governor shall be grouped on the official ballot according to the party that they represent and that it shall not be possible to vote for Governor and Lieutenant-Governor except as a partisan group.

WARDS	YES	NO
1	4,143	1,711
2	2,367	1,262
3	2,322	812
4	2,543	822
5	5,921	1,461
6	2,775	1,366
7	4,126	1,796
8	1,134	566
9	784	395
10	2,781	1,216
11	2,849	1,152
12	1,559	613
13	3,234	1,306
14	4,022	1,405
15	3,234	1,370
16	5,885	2,155
17	5,328	2,015
18	10,549	3,958
19	4,926	1,666
20	10,426	3,414
21	5,874	1,900
22	5,334	1,761
Totals	92,116	34,122

Votes Cast on Proposed Amendment to the Constitution, State Election, November 8, 1966

QUESTION NO. 2

PROPOSED AMENDMENT TO THE CONSTITUTION

Do you approve of the adoption of an amendment to the constitution summarized below which was approved by the General Court in a joint session of the two branches held July 16, 1963, received 169 votes in the affirmative and 100 in the negative, and in a joint session of the two branches held May 5, 1965, received 200 votes in the affirmative and 61 in the negative?

SUMMARY

The proposed amendment provides that the Governor, for the purpose of making certain structural changes in the executive department, may from time to time prepare reorganization plans to be presented to the General Court. If the General Court fails to disapprove a reorganization plan within sixty days of its presentation and has not prorogued by the end of such sixty days, the plan at that time shall have the force of law.

WARDS	YES	NO
1	3,933	1,606
2	2,232	1,142
3	2,265	610
4	2,521	677
5	6,075	1,005
6	2,618	1,234
7	3,811	1,559
8	1,125	437
9	745	322
10	2,792	1,016
11	2,699	981
12	1,558	454
13	3,215	1,074
14	3,752	1,169
15	3,204	1,169
16	5,817	1,913
17	5,200	1,719
18	10,492	3,243
19	5,312	1,540
20	10,403	2,689
21	5,887	1,501
22	5,255	1,573
Totals	90,911	28,633

Votes Cast on Proposed Amendment to the Constitution, State Election, November 8, 1966

QUESTION NO. 3

PROPOSED AMENDMENT TO THE CONSTITUTION

Do you approve of the adoption of an amendment to the constitution summarized below which was approved by the General Court in a joint session of the two branches held June 11, 1963, received 232 votes in the affirmative and 18 in the negative, and in a joint session of the two branches held May 19, 1965, received 159 votes in the affirmative and 91 in the negative?

SUMMARY

The proposed amendment authorizes the Commonwealth and the cities and towns therein to provide for municipal industrial development in such manner as the General Court may determine.

WARDS	Yes	No
1	3,700	1,441
2	2,185	1,163
3	2,062	692
4	2,323	763
5	5,128	1,739
6	2,555	1,174
7	3,653	1,590
8	1,121	376
9	754	252
10	2,700	1,003
11	2,618	927
12	1,468	403
13	3,116	1,021
14	3,672	1,036
15	3,225	991
16	5,452	1,972
17	4,910	1,769
18	9,765	3,521
19	4,678	1,626
20	9,411	3,373
21	5,407	1,667
22	4,874	1,680
Totals	84,777	30,179

Votes Cast on Proposed Amendment to the Constitution, State Election, November 8, 1966

QUESTION NO. 4

PROPOSED AMENDMENT TO THE CONSTITUTION

Do you approve of the adoption of an amendment to the constitution summarized below which was approved by the General Court in a joint session of the two branches held July 16, 1963, received 208 votes in the affirmative and 43 in the negative, and in a joint session of the two branches held May 19, 1965, received 219 votes in the affirmative and 39 in the negative?

SUMMARY

The proposed amendment confers considerable authority upon cities and towns with respect to the conduct of municipal government, including the authority to adopt, repeal and amend city and town charters and, in accordance therewith, local ordinances and by-laws. The General Court retains general power to act in relation to cities and towns and classes thereof and, in some circumstances, to enact special laws regarding a particular municipality, including laws for its incorporation, dissolution or merger. Cities and towns are not empowered to act with respect to general elections, taxation, pledges of credit, dispositions of park land, general civil relationships, the punishment of felonies, or the imposition of imprisonment except as the General Court may lawfully confer such powers upon them.

WARDS	YES	NO
1	3,793	1,188
2	2,273	895
3	2,187	525
4	2,478	573
5	5,959	870
6	2,763	939
7	3,862	1,189
8	1,117	322
9	749	231
10	2,835	762
11	2,691	723
12	1,505	404
13	3,295	831
14	3,851	853
15	3,343	874
16	5,935	1,472
17	5,306	1,242
18	10,757	2,408
19	5,383	1,147
20	10,540	2,103
21	5,844	1,112
22	5,340	1,154
Totals	91,806	21,817

Votes Cast on Proposed Amendment to the Constitution, State Election, November 8, 1966

QUESTION NO. 5

LAW SUBMITTED UPON REFERENDUM AFTER PASSAGE

Do you approve of a law summarized below, which was approved in the House of Representatives by a vote of 118 in the affirmative and 102 in the negative and was approved in the Senate by a vote of 21 in the affirmative and 16 in the negative?

SUMMARY

The Act imposes a temporary tax upon all retail sales of tangible personal property at the rate of three percent of the selling price. Sales of certain items are exempted from the tax, including but not limited to sales of food products for human use, articles of clothing, prescription medicines, agricultural machinery and certain publications. The statute contains specific provisions relating to the registration of vendors, the filing of returns and the payment of the amounts collected by such vendors. Vendors may apply to the State Tax Commission for abatements of the amounts owed where they believe such amounts to be excessive, and decisions of the Commission on such applications may be reviewed by the Appellate Tax Board. The Commissioner of Corporations and Taxation shall have the usual powers and remedies provided for tax collection for the collection of the taxes imposed by this section. The State Tax Commission shall issue regulations necessary for proper administration and enforcement of the section.

The Act further imposes a temporary excise upon the storage, use or other consumption in Massachusetts of tangible personal property at the rate of three percent of the sales price of such property. Sales upon which the retail sales tax described above has been imposed, or which are exempt from the retail sales tax, shall be exempt from the use tax. Sales upon which a tax has been paid in another jurisdiction shall also be exempt. Assessment, abatement and collection of the use tax shall be governed by the provisions which relate to the tax upon retail sales. The tax upon retail sales and the excise upon storage, use or other consumption shall be effective during the period from April 1, 1966 to December 31, 1967.

Each qualified taxpayer shall be entitled to a credit of four dollars for himself, four dollars for his spouse and eight dollars for each qualified dependent, but such credit shall not be allowed if the taxable income of such individual and his spouse exceeds

five thousand dollars for the year. In addition to the taxes described above, the Act provides for new excises upon certain banks; new taxes upon the income of certain corporations; new taxes upon cigarettes; a room occupancy excise upon rent paid for the use of hotel rooms and other lodging places; and excises upon sales of certain alcoholic beverages.

The Act creates the Local Aid Fund for the purpose of providing educational assistance, and authorizes the periodic distribution of amounts from such Fund to the cities and towns. In addition, the Act contains a variety of provisions relating to the program of State aid to public schools, and to its administration.

Wards	Yes	No
1	6,310	2,028
2	2,928	1,455
3	3,277	834
4	3,479	921
5	7,060	1,079
6	3,635	1,617
7	4,968	2,192
8	1,561	590
9	1,283	453
10	3,650	1,291
11	3,607	1,168
12	2,190	613
13	4,000	1,307
14	5,253	1,608
15	4,144	1,271
16	7,036	2,112
17	6,559	1,947
18	13,457	3,334
19	6,297	1,565
20	12,805	2,402
21	7,496	1,709
22	6,650	1,543
Totals	117,645	33,039

Votes Cast on an Act Passed by the General Court, State Election, November 8, 1966

QUESTION NO. 6

Do you approve of an act passed by the General Court in the year nineteen hundred and sixty-six, entitled "An Act imposing a temporary tax on retail sales, and a temporary excise upon the storage, use or other consumption, of certain tangible personal property, revising and imposing certain other taxes and excises, establishing the Local Aid Fund, and providing for the distribution of funds therefrom to cities and towns?"

WARDS	YES	NO
1	3,845	1,773
2	2,045	1,289
3	2,036	733
4	2,197	869
5	5,484	1,248
6	2,501	1,447
7	3,397	1,951
8	966	533
9	657	349
10	2,469	1,190
11	2,519	1,076
12	1,232	677
13	2,556	1,345
14	3,079	1,647
15	2,595	1,386
16	4,562	2,316
17	4,393	2,128
18	8,659	4,001
19	4,221	1,819
20	8,647	3,170
21	5,252	1,923
22	4,460	1,861
Totals	77,772	34,731

Votes Cast on Questions on Sales of Alcoholic Beverages, State Election, November 8, 1966

QUESTION NO. 7 (A)

A. Shall licenses be granted in this city (or town) for the sale therein of all alcoholic beverages (whisky, rum, gin, malt beverages, wines and all other alcoholic beverages)?

Wards	Yes	No
1	4,391	1,177
2	2,634	848
3	2,229	534
4	2,198	916
5	5,593	1,007
6	3,272	784
7	4,462	1,026
8	1,291	339
9	850	246
10	3,056	729
11	2,944	680
12	1,656	449
13	3,518	864
14	4,147	906
15	3,706	837
16	6,084	1,353
17	5,643	1,305
18	11,043	2,558
19	5,443	1,233
20	10,176	2,475
21	5,908	1,127
22	5,485	1,162
Totals	95,729	22,555

Votes Cast on Questions on Sales of Alcoholic Beverages, State Election, November 8, 1966

QUESTION NO. 7 (B)

B. Shall licenses be granted in this city (or town) for the sale therein of wines and malt beverages (wines and beer, ale and all other malt beverages)?

WARDS	YES	NO
1	3,949	878
2	2,386	722
3	1,948	402
4	1,954	729
5	4,976	813
6	2,955	648
7	3,988	850
8	1,110	245
9	748	193
10	2,723	579
11	2,681	545
12	1,478	390
13	3,250	767
14	3,794	786
15	3,372	691
16	5,591	1,234
17	5,256	1,131
18	10,425	2,193
19	5,023	1,061
20	9,348	2,341
21	5,217	884
22	5,015	1,015
Totals	87,187	19,097

Votes Cast on Questions on Sales of Alcoholic Beverages, State Election, November 8, 1966

QUESTION NO. 7 (C)

C. Shall licenses be granted in this city (or town) for the sale therein of all alcoholic beverages in packages, so called, not to be drunk on the premises?

Wards	Yes	No
1	3,734	817
2	2,442	662
3	1,953	448
4	2,000	716
5	5,060	798
6	2,988	614
7	4,017	843
8	1,147	241
9	759	183
10	2,730	578
11	2,734	530
12	1,615	347
13	3,431	703
14	3,967	711
15	3,556	659
16	5,897	1,122
17	5,539	1,027
18	10,980	2,029
19	5,306	983
20	10,228	2,031
21	5,303	817
22	5,163	888
Totals	90,549	17,747

Votes Cast on Questions on Sales of Alcoholic Beverages, State Election, November 8, 1966

QUESTION NO. 7 (D)

D. Shall licenses be granted in this city (or town) for the sale of all alcoholic beverages by hotels having a dining room capacity of not less than ninety-nine persons and lodging capacity of not less than fifty rooms?

WARDS	YES	NO
1	3,695	827
2	2,400	654
3	1,921	422
4	1,953	712
5	4,951	834
6	2,874	667
7	3,961	808
8	1,112	235
9	759	179
10	2,700	575
11	2,597	532
12	1,573	379
13	3,408	766
14	3,961	782
15	3,466	764
16	5,867	1,257
17	5,505	1,250
18	10,731	2,251
19	5,185	1,151
20	10,021	2,256
21	5,191	806
22	5,007	902
Totals	88,838	19,009

HISTORY

FIRE COMMISSIONERS

*1874–1876. Alfred P. Rockwell.
1877–1879. David Chamberlain.
1879–1883. John E. Fitzgerald.
1883–1885. Henry W. Longley.
1885–1886. John E. Fitzgerald.
1886–1895. Robert G. Fitch.
1895–1905. Henry S. Russell.
1905. Patrick J. Kennedy. (Acting February 17—March 20.)
1905–1908. Benjamin W. Wells.
1908–1910. Samuel D. Parker.
1910. Francis M. Carroll. (Acting May 27—September 16.)
1910–1912. Charles C. Daly.
1912–1914. Charles H. Cole.
1914–1919. John Grady.
1919–1921. John R. Murphy.
1921–1922. Joseph P. Manning. (Acting Nov. 8, 1921—April 1, 1922.)
1922. William J. Casey. (Acting April 1—August 24.)
1922–1925. Theodore A. Glynn.
1926. Thomas F. Sullivan. (Acting January 26—July 6.)
1926–1930. Eugene C. Hultman.
1930–1933. Edward F. McLaughlin.
1933–1934. Eugene M. McSweeney. (October 16, 1933—January 5, 1934.)
1934–1938. Edward F. McLaughlin.
1938–1945. William Arthur Reilly.
1945–1946. John I. Fitzgerald. (June 7, 1945—January 7, 1946.)
1946–1950. Russell S. Codman, Jr.
1950–1953. Michael T. Kelleher.
1953–1954. John F. Cotter.
1954–1959. Francis X. Cotter.
1959. Timothy J. O'Connor. (March 2—December 31.)
1960–1961. Henry A. Scagnoli.
1961–1966. Thomas J. Griffin.
1966. Henry A. Scagnoli. (Acting July 1—August 17.)
1966. William J. Fitzgerald. (From August 17.)

CHIEFS OF DEPARTMENT

1826–1828. Samuel D. Harris.
1829–1835. Thomas C. Amory.
1836–1853. William Barnicoat.
1854–1855. Elisha Smith, Jr.
1856–1865. George W. Bird.
1866–1874. John S. Damrell.
1874–1884. William A. Green.
1884–1901. Louis P. Webber.
1901–1906. William T. Cheswell.
1906–1914. John A. Mullen.
1914. John Grady. (1 day.)
1914–1919. Peter F. McDonough.
1919–1922. Peter E. Walsh.
1922–1924. John O. Taber.
1925–1930. Daniel F. Sennott.
1930–1936. Henry A. Fox.
1936–1946. Samuel J. Pope.
1946–1948. Napeen Boutilier.
1948–1950. John F. McDonough.
1950–1956. John V. Stapleton.
1956. Edward N. Montgomery. (June 6—September 5.)
1956–1960. Leo C. Driscoll.
1960–1963. John A. Martin.
1963–1966. William A. Terrenzi.
1966. James J. Flanagan. (From November 1, 1966.)

*Previous to 1874, the Boston Fire Department was in charge of the Chief Engineer.

SPECIAL COMMENTS

1. Fires

During the year 1966 there were 2,081 fires in buildings. This reflects a slight downward trend from the number of building fires during 1966. An explosion and fire at the Paramount Hotel on Boylston street caused eleven deaths and a number of lesser casualties.

2. Fire Prevention

During the year 1966 fire prevention inspectors made 24,810 inspections throughout the city. These inspections were in addition to those accomplished by members of the Fire Fighting Force under the In-Service-Inspection Program.

The Fire Prevention Division submitted an entry in the National Fire Protection Association Contest in which the caliber of fire prevention of an entity is measured. There is no precise way of measurement with appraisal based on the application intent, presentation and context. This department placed first in the state, sixth in cities over 500,000 population, and ninth, nationally. This is no criterion of the caliber of fire prevention in this city for the Boston Fire Department is the wellspring of fire prevention with requests received from every area of the nation seeking advice on fire prevention, procedure, projection, and fire safety.

The Assistant Fire Chief in Charge of Fire Prevention of the Boston Fire Department was duly elected President of the Fire Marshals' Association of North America, a group which is composed of officials of Fire Departments whose duty and mission is fire prevention.

Every school in the city is inspected frequently and regularly by the company officer within whose district a school building is situated. The Fire Prevention Division supported its Fire Marshal Plan which is sustained fire prevention education designed to inculcate good fire safety habits in children at an early age which should stand them in good stead throughout their lives. Literature, showing of fire safety films, contests, and lectures are used to get the message to the children and instill in them a sense of responsibility for its application.

This department chemist evaluated and tested approximately 2,000 samples of material comprising vinyls, fabric syntheses, fiberglass draperies, decorative materials, wall coverings, etc. Miscellaneous services were provided for flash point determination of fluids and determination of relative fire hazards of various materials. Conferences and consultations as required were held with staff officers and manufacturers' representatives and salesmen in those instances where the validity of a product insofar as its fire safety was questioned or where a question was raised as to its fire safety. A total of 1,035 certificates of analyses were submitted for inspection and testing.

3. Water and Hydrant Surveys

Extensive water and fire protection surveys have been made in various locations such as, Long Island, Deer Island, large hospitals, other institutions, and certain critical areas in the city where private water systems appear to be inadequate. The water lines have been subjected to a number of testing procedures throughout the year to insure a sufficient flow of water in the event of fire. This type of testing has proven to be very valuable in the past and has been a basis of evaluation for water systems which are of great concern to the Fire Department and, in some cases, are in need of modification or improvement. When brought to the attention of the Water Division of the Public Works Department, these conditions have been corrected.

A new and improved method of testing hydrants was carried out by the Fire Department wherein all fire companies throughout the city were given specific instructions to follow. Forms were made available to report conditions warranting correction. All defects found in the 14,000 hydrants tested were reported to the Water Division for correction. As the result of the inspection and testing program, hydrants in the city are now in better condition than they have been in for a number of years.

4. Inspection of Fire Extinguishers

Inspection and testing of fire extinguishers on city property, including hospitals, libraries, etc., have been

performed by members of the department. Approximately 10,000 extinguishers were carefully checked for possible defects. This program has resulted in tremendous savings to the City of Boston because in prior years this work was given to private contractors.

5. New Fire Apparatus

Specifications were drawn up for new equipment covering aerial ladder trucks, pumpers, and squad trucks. These specifications embody the very latest developments in the fire apparatus field. An order has been placed for four aerial ladder trucks to be diesel powered, with automatic transmissions and power steering.

6. New Equipment

Engine Companies 20, 25, and 41 have been equipped with facilities for producing high-expansion foam, conventional low-expansion foam, and dry powder of the Purple K type, along with the necessary hose fittings and other equipment to produce units that are capable of responding to incidents involving a gasoline or oil spillage on expressways or other remote areas. With this equipment the fire companies are capable of containing and extinguishing gasoline and oil fires with great speed and efficiency.

7. Alarms

The department responded to 32,610 alarms during the year, 202 of which were multiple alarms.

8. International Fire Chiefs' Convention

During the year 1966 this department played host to the 93d annual convention of the International Association of Fire Chiefs which was held in the City of Boston. The officials of the International acknowledged that this convention was the largest, most productive, and most educational that they have ever attended. The planning for this convention began in 1964 and the success of this effort most certainly improved the image of the Boston Fire Department throughout the world where Fire Departments, permanent or volunteer, are established.

In Memoriam

Deaths of Active Members During 1966

January 23
Michael E. Sheehan
Fire Fighter, Engine 7

February 1
Thomas J. Larkin
Fire Fighter, Ladder 28

February 16
Carl A. V. Anderson
Fire Captain, Maintenance Division

March 29
John L. Mazzeo
Fire Fighter, Ladder 26

June 30
Thomas J. Griffin
Fire Commissioner

October 6
John J. Hernon
Fire Fighter, Ladder 31

October 15
John J. Long
Fire Fighter, Ladder 10

November 27
Richard F. Hutchinson
Fire Fighter, Engine 24

December 24
Joseph B. Moran
Fire Fighter, Headquarters

PERSONNEL

BOSTON FIRE DEPARTMENT
1966

Fire Commissioner, Thomas J. Griffin (To June 30, 1966).

Acting Fire Commissioner, Henry A. Scagnoli (From July 1, 1966 to August 17, 1966).

Fire Commissioner, William J. Fitzgerald (From August 17, 1966).

Chief of Department, William A. Terrenzi (To November 1, 1966).

Chief of Department, James J. Flanagan (From November 1, 1966).

Senior Administrative Assistant, William D. Slattery.

Medical Examiner, Edward H. Hommel, M.D.

Assistant Fire Chief in Charge of Fire Prevention Division, John E. Clougherty.

Assistant Fire Chief — Chief of Staff, John F. Howard.

Superintendent of Fire Alarm Division, Albert L. O'Banion.

Superintendent of Maintenance Division, Thomas F. Connors.

Chaplains, Rt. Rev. Msgr. John J. McManmon (Catholic); Rev. John E. Barclay (Protestant); Rabbi Samuel I. Korff (Jewish).

MEDAL OF HONOR MEN
BOSTON FIRE DEPARTMENT — 1966

"John E. Fitzgerald Medal."

Awarded to Fire Fighter WILLIAM D. SHEA of the Rescue Company

"Walter Scott Medal for Valor."

Awarded to Fire Fighter GEORGE W. GIRVAN of Ladder Company 23

"Patrick J. Kennedy Medal of Honor."

Awarded to Fire Fighter ANTHONY W. KANE of Engine Company 2

ROLL OF MERIT — 1966

Fire Captain LEO J. MCELANEY of Engine Company 25

Fire Lieutenant ELLIOTT J. MILLER of Engine Company 52

Fire Fighter WILLIAM M. CALLAHAN of Ladder Company 14

Fire Fighter LEO J. BOWEN of Ladder Company 14

Fire Fighter LAWRENCE E. LACASSE of Ladder Company 14

Fire Fighter WILLIAM F. ROACHE of Ladder Company 14

Fire Fighter TIMOTHY F. SULLIVAN of Ladder Company 14

Fire Fighter JOHN J. MCHUGH of Ladder Company 11

Fire Fighter JOHN P. BYRNE of Ladder Company 26

Fire Fighter THEODORE M. BROWN of Ladder Company 3

Fire Fighter HOWARD F. CLINKSCALE of Ladder Company 13

APPOINTMENTS — 1966

(Fire-fighting Division

Date	Name	Assignment
July 27	Foster W. Webb	Engine Company 12
July 27	Raymond J. Torsney	Ladder Company 15
July 27	Santo J. Badessa	Engine Company 28
July 27	Wilbur P. Stratton, Jr.	Engine Company 33
July 27	James A. Meehan	Engine Company 12
July 27	Walter J. Hanlon	Ladder Company 17
July 27	Eugene B. Parrett	Ladder Company 10
July 27	Henry Bushe	Engine Company 51
July 27	Robert P. Curran	Engine Company 21
July 27	George A. McCarthy	Engine Company 40
July 27	Bernard G. Tully	Engine Company 30
July 27	John M. Fitzgerald	Engine Company 51
July 27	Alan B. Scully	Ladder Company 11
July 27	Rodney Horton	Ladder Company 23
July 27	Donald J. Cassidy	Engine Company 51
July 27	John J. Buckley	Ladder Company 29
July 27	John F. Heanue	Ladder Company 11
July 27	Rocco H. Lombardi	Engine Company 12
July 27	Henry F. Scully	Engine Company 51
July 27	Elgin F. Lynds	Engine Company 50
July 27	John R. Herr	Engine Squad 11
July 27	Joseph W. Crilly	Engine Company 50
July 27	Thomas W. Beckwith	Ladder Company 2
July 27	James E. Lampro	Ladder Company 6
July 27	George F. Kelley	Engine Company 50
July 27	Patrick J. Connolly	Engine Company 13
July 27	James E. Donovan	Engine Company 34
July 27	William C. Kuzmich	Engine Company 33
July 27	Charles F. McGee	Engine Company 51
July 27	Marshall R. LeBrun	Engine Squad 11
July 27	Joseph P. Lordan	Ladder Company 23
July 27	Walter V. O'Brien	Ladder Company 10

Date	Name	Assignment
July 27	Richard T. Noonan	Engine Squad 11
July 27	Robert D. Callow	Engine Company 21
July 27	Manuel J. Gregorio	Engine Company 28
July 27	Walter L. Thompson	Ladder Company 7
July 27	Robert E. Barrett	Engine Company 41
July 27	James E. Sheridan	Engine Company 56
July 27	Louis E. Guarente	Engine Company 51
July 27	George F. Gravallese	Engine Company 40
July 27	Gerald Hoar	Engine Company 21
July 27	Paul J. Meehan	Engine Company 56
July 27	John J. McCarthy	Ladder Company 2
August 3	William H. Greene	Engine Squad 14
August 24	Nicholas P. Keenan	Engine Company 26

REINSTATEMENTS — 1966

Date	Name	Assignment
September 21	Frank J. Marcella	Engine Company 53

STATISTICS

COMPARATIVE FIRE DEPARTMENT EXPENDITURES

	1965	1966
1. Personal Services		
Permanent employees	$14,355,973 21	$14,495,143 99
Overtime	434,544 96	476,086 29
Total Personal Services	$14,790,518 17	$14,971,230 28
2. Contractual Services		
Communications	$38,923 90	$39,342 18
Light, heat and power	86,280 85	91,405 42
Repairs and maintenance of buildings and structures	93,370 90	82,049 21
Repairs and servicing of equipment	115,567 64	137,464 26
Transportation of persons	4,052 98	1,680 35
Miscellaneous contractual services	15,631 28	21,164 23
Total Contractual Services	$353,827 55	$373,105 65
3. Supplies and Materials		
Automotive supplies and materials	$100,475 89	$121,018 84
Heating supplies and materials	67,218 40	65,115 04
Household supplies and materials	12,457 42	10,642 69
Medical, dental and hospital supplies and materials	1,340 25	437 13
Office supplies and materials	19,892 69	37,091 04
Miscellaneous supplies and materials	186,575 84	199,228 10
Total Supplies and Materials	$387,960 49	$433,532 84
4. Current Charges and Obligations		
Other current charges and obligations	$83,378 74	$97,568 89
Total Current Charges and Obligations	$83,378 74	$97,568 89
5. Equipment		
Miscellaneous equipment	—	$291 00
Total Equipment	—	$291 00
Grand Total	$15,615,684 95	$15,875,440 57

FIRE ALARM DIVISION
1966

GENERAL SUMMARY OF ALARMS

TOTAL NUMBER OF ALARMS TRANSMITTED
(To Which Apparatus Responded)

	1964	1965	1966
First alarms (boxes)	17,754	19,130	21,179
Still alarms — Net Total	10,325	11,066	11,244
Total Alarms — Boston only	28,079	30,196	32,423
Mutual Aid	167	210	187
Total Alarms	28,246	30,406	32,610

TELEPHONE ALARMS

	1964	1965	1966
Alarms received from citizens	9,140	9,325	9,495
Percent of total alarms	32.4	30.7	29.2

FALSE ALARMS

	1964	1965	1966
Total false alarms	7,073	7,823	10,055
Percent of total alarms	25.0	25.7	30.8

NOTE

The first electric telegraph system for fire alarm in the world was installed in Boston and cost $16,000. It consisted of forty (40) miles of wire, forty-five (45) signal boxes, or stations, and sixteen (16) alarm bells.

The system was officially accepted by the City of Boston at noon, April 28, 1852, and the first alarm was received from Station 7, District 1 (now Box 1212) at 8.25 P.M., April 29, 1852.

Total box alarms transmitted since April 28, 1852, through December 31, 1966, 564,092.

ANALYSIS OF STILL ALARMS

	1964	1965	1966
Received from citizens by telephone	9,140	9,325	9,495
Received from Police Department	1,211	1,475	1,354
Received from Fire Department	1,700	1,843	1,641
Boxes received — treated as STILLS	129	172	373
Emergency calls — treated as STILLS	2,694	2,944	3,237
Received from Boston Automatic FA Div.*	137	183	307
Received from A.D.T.*	202	150	83
Received from C.P.S.*	37	29	41
Received from Hyde Park Alarm System	0	1	10
GROSS TOTALS	15,250	16,122	16,541
DEDUCT			
STILL ALARMS received for which BOX ALARMS were pulled after STILL and BOX ALARMS were transmitted	83	97	104
STILL ALARMS received for which BOX ALARMS were transmitted	4,842	4,959	5,193
NET TOTAL STILL ALARMS (Boston)	10,325	11,066	11,244
MUTUAL AID ALARMS	167	210	187

* Does NOT include alarms received after STILL ALARMS or after CITY BOX ALARMS, in which case no action was taken.

NOTE.—NET TOTAL STILL ALARMS indicates number of alarms for which apparatus was dispatched by telephone without BOX ALARM, and alarms for which PRIVATE COMPANY BOX only was transmitted, without CITY BOX ALARM.

SUMMARY OF ALARMS — BY MONTHS — 1966

	Boxes	Stills	Totals
January	1,380	664	2,044
February	1,184	521	1,705
March	1,792	936	2,728
April	2,094	1,196	3,290
May	1,986	1,076	3,062
June	1,724	1,003	2,727
July	1,733	1,188	2,921
August	1,718	999	2,717
September	1,694	959	2,653
October	2,304	1,200	3,504
November	2,009	914	2,923
December	1,561	775	2,336
Totals	21,179	11,431	32,610

NOTE.— Alarms received from Boston Automatic, A.D.T., C.P.S., H.P.A.S., or where PRIVATE COMPANY BOX only was transmitted, without CITY BOX, have been included under STILL ALARMS.

All alarms for MUTUAL AID have been included under STILL ALARMS.

ORIGIN OF ALARMS

	1964		1965		1966	
	No.	Per Cent	No.	Per Cent	No.	Per Cent
Box Alarms	12,958	45.9	14,246	46.8	16,255	49.9
Citizens by Telephone	9,140	32.4	9,325	30.6	9,495	29.1
Boxes Received after Telephone Call	83	0.3	97	0.3	104	0.32
Police Department	1,211	4.3	1,475	4.8	1,354	4.2
Fire Department	1,700	6.0	1,843	6.1	1,641	5.0
Boston Automatic	137	0.5	183	0.6	307	0.93
A. D. T	202	0.7	150	0.5	83	0.25
C. P. S	37	0.1	29	0.1	41	0.12
H. P. A. S	0	0	1	0	10	0.03
Mutual Aid	167	0.6	210	0.6	187	0.57
Emergency Calls	2,694	9.5	2,944	9.6	3,237	9.90
Totals	28,246	100.0	30,406	100.0	32,610	100.00

ORIGIN OF ALARMS FOR 1966

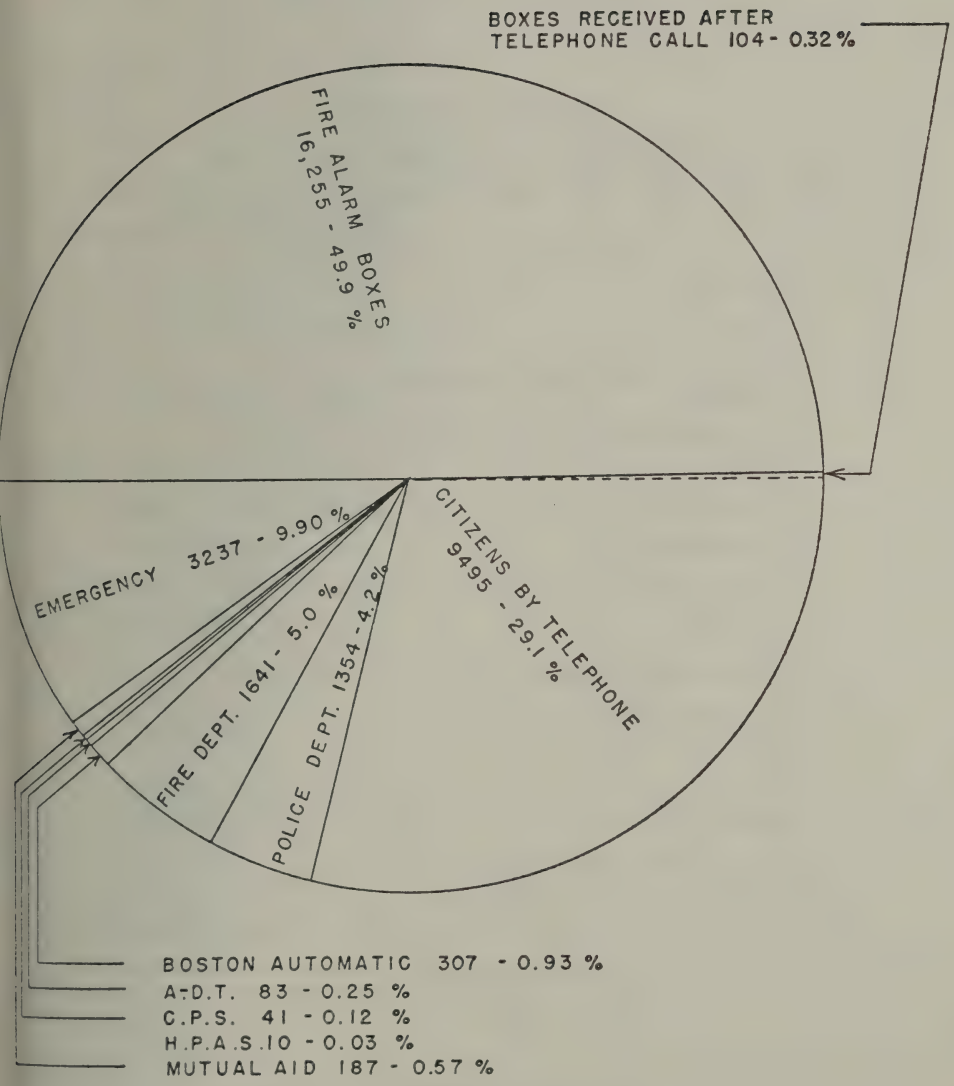

TOTAL ALARMS - 32,610

CITY OF BOSTON FIRE DEPARTMENT

SUMMARY OF ALARMS

ACCORDING TO FIRE DISTRICTS — 1966

No.		Boxes	Stills	Totals
1	East Boston	1,459	651	2,110
2	Charlestown	711	390	1,101
3	North and West Ends and Business District	851	659	1,510
4	Business District, South End and Back Bay	1,733	943	2,676
5	Back Bay and Roxbury	3,074	1,300	4,374
6	South Boston	1,633	851	2,485
7	Roxbury and Dorchester North	3,682	1,476	5,158
8	Dorchester	2,666	1,491	4,157
9	Jamaica Plain and Roxbury	3,154	1,318	4,472
10	Roslindale, West Roxbury and Hyde Park	1,247	1,384	2,631
11	Brighton	969	781	1,750
	Totals in Boston	21,179	11,244	32,423
	Mutual Aid to Adjacent Cities and Towns	—	187	187
	Totals	21,179	11,431	32,610

MUTUAL AID ALARMS

	Response of BOSTON to Outside Cities and Towns			Response of Adjacent Cities and Towns to BOSTON		
	1964	1965	1966	1964	1965	1966
Arlington	0	0	0	1	0	0
Belmont	0	0	0	1	1	0
Brookline	44	65	45	142	188	162
Cambridge	11	17	18	20	28	18
Chelsea	15	15	22	11	14	12
Dedham	11	4	11	54	9	32
Everett	4	2	1	3	13	7
Hanscom Field	0	0	0	1	1	0
Hingham	0	0	0	1	0	0
Holbrook	0	0	0	1	0	0
Lawrence	0	0	0	1	0	0
Lexington	0	0	0	1	0	0
Lynn	1	1	0	1	0	0
Malden	0	1	0	0	0	0
Medford	0	3	1	1	0	0
Melrose	0	1	0	1	0	0
Milton	9	9	5	8	13	7
Navy Yard—Boston	0	0	0	1	0	0
Needham	0	0	0	1	0	0
Newton	14	23	13	42	39	37
Norwood	0	0	0	1	0	0
Quincy	3	6	6	31	29	26
Reading	0	0	0	1	0	0
Revere	0	0	1	1	2	1
Saugus	0	1	0	0	0	0
Somerville	50	58	60	52	79	55
Waltham	0	0	0	1	0	0
Wareham	1	0	0	0	0	0
Watertown	0	0	1	1	3	1
Wellesley	0	0	0	1	0	0
Weymouth	0	0	0	1	0	0
Weymouth Naval Station	0	0	0	1	0	0
Winchester	0	0	0	1	0	0
Winthrop	4	4	3	14	20	22
Woburn	0	0	0	1	0	0
TOTALS	167	210	187	399	439	380

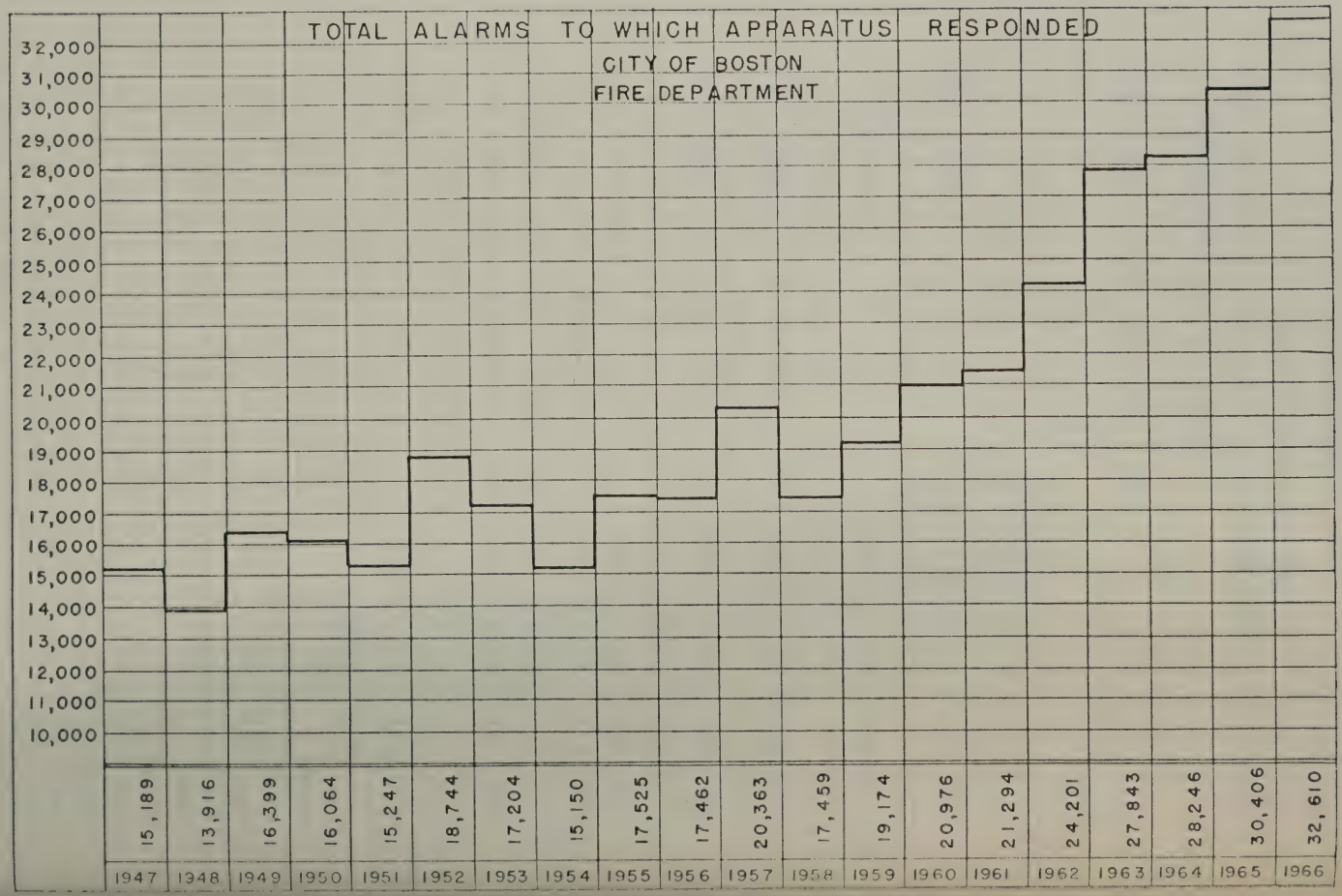
TOTAL ALARMS TO WHICH APPARATUS RESPONDED
CITY OF BOSTON
FIRE DEPARTMENT
32,000
31,000
30,000
29,000
28,000
27,000
26,000
25,000
24,000
23,000
22,000
21,000
20,000
19,000
18,000
17,000
16,000
15,000
14,000
13,000
12,000
11,000
10,000
15,189
13,916
16,399
16,064
15,247
18,744
17,204
15,150
17,525
17,462
20,363
17,459
19,174
20,976
21,294
24,201
27,843
28,246
30,406
32,610
1947
1948
1949
1950
1951
1952
1953
1954
1955
1956
1957
1958
1959
1960
1961
1962
1963
1964
1965
1966

MULTIPLE ALARM FIRES

	1962	1963	1964	1965	1966
Two Alarms	105	91	91	103	139
Three Alarms	33	34	29	43	40
Four Alarms	13	10	11	11	16
Five Alarms	5	10	5	9	7
TOTALS	156	145	136	166	202

SUMMARY OF MULTIPLE ALARM FIRES ACCORDING TO MONTHS OF THE YEAR — 1966

MONTH	Two Alarms	Three Alarms	Four Alarms	Five Alarms	Total
January	11	4	3	3	21
February	12	4	2	0	18
March	11	4	1	0	16
April	14	4	0	0	18
May	10	3	0	0	13
June	12	7	4	1	24
July	12	3	2	1	18
August	11	1	0	0	12
September	9	2	1	0	12
October	11	2	1	0	14
November	10	4	1	1	16
December	16	2	1	1	20
TOTALS	139	40	16	7	202

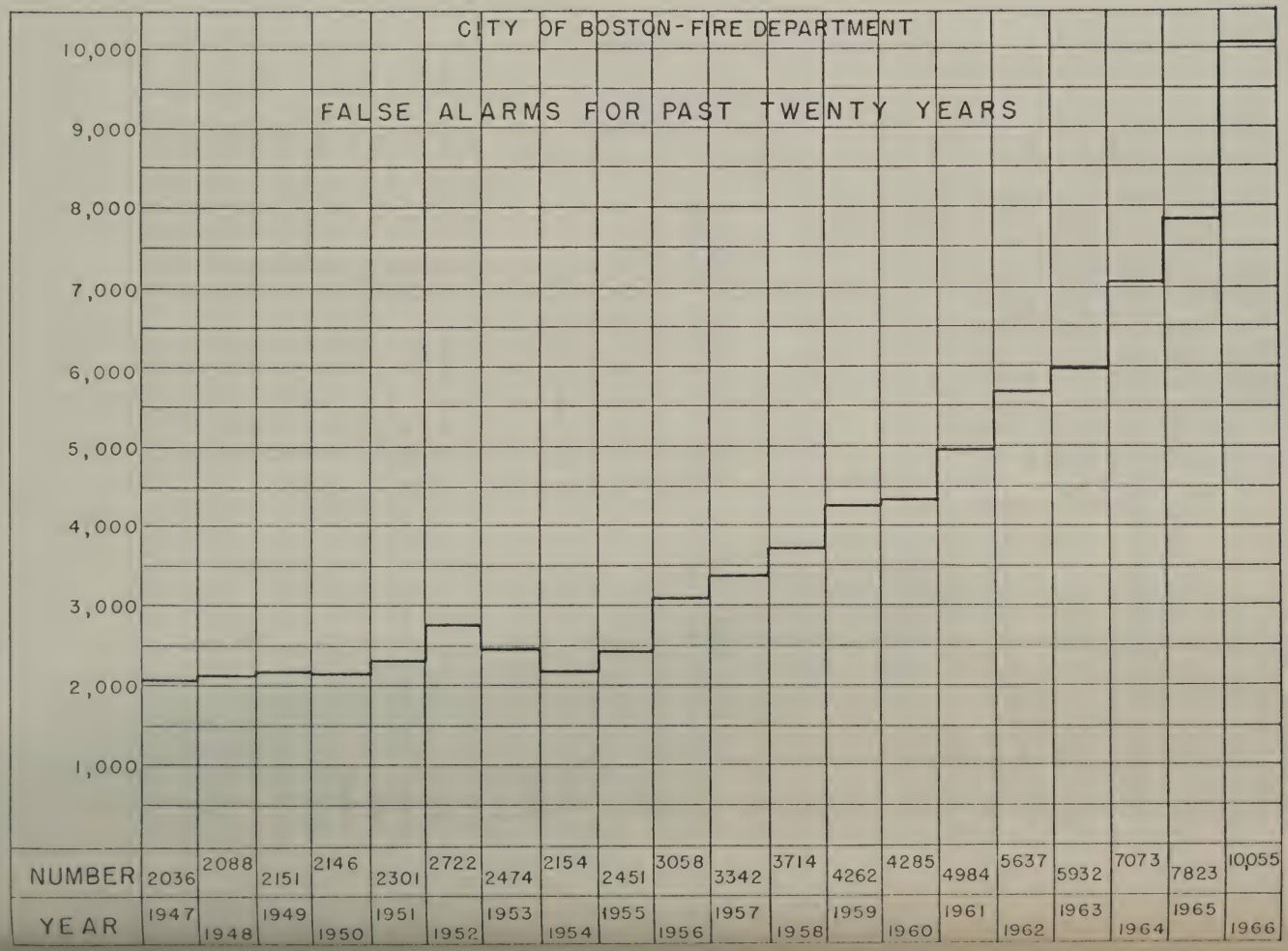
CITY OF BOSTON-FIRE DEPARTMENT
FALSE ALARMS FOR PAST TWENTY YEARS
10,000
9,000
8,000
7,000
6,000
5,000
4,000
3,000
2,000
1,000
NUMBER 2036 2088 2151 2146 2301 2722 2474 2154 2451 3058 3342 3714 4262 4285 4984 5637 5932 7073 7823 10,055
YEAR 1947 1948 1949 1950 1951 1952 1953 1954 1955 1956 1957 1958 1959 1960 1961 1962 1963 1964 1965 1966

SUMMARY OF FIRE ALARM BOXES

Total Number of Fire Alarm Boxes in service as of December 31, 1965		2,256
Fire Alarm Boxes installed during period January 1, 1966, to December 31, 1966	45	
Fire Alarm Boxes discontinued during period January 1, 1966, to December 31, 1966	7	
NET INCREASE IN NUMBER OF FIRE ALARM BOXES		38
TOTAL NUMBER OF FIRE ALARM BOXES IN SERVICE AS OF DECEMBER 31, 1966		2,294

DISTRIBUTION OF FIRE ALARM BOXES
DISTRICTS

District 1	126	District 7	190
District 2	135	District 8	270
District 3	158	District 9	211
District 4	181	District 10	393
District 5	223	District 11	204
District 6	203		

DIVISIONS

Division 1	803
Division 2	1,491

FIRE ALARM BOXES INSTALLED IN 1966

Date	Box	District	Location
Jan. 10	1647	4	Albany Street, opposite Wareham
Jan. 21	2437	9	Boylston and Lamartine Streets
Feb. 1	12–3396	8	26 Wales Street, Salvation Army Day Nursery
Feb. 2	13–1593	4	Sheraton-Boston Hotel Garage, 39 Dalton Street
Feb. 7	252	9	Green and Lamartine Streets
Feb. 17	15–233	5	Northeastern University College of Nursing
Feb. 26	12–2376	9	Huntington Nursing Home, 20 Parker Hill Avenue
Mar. 3	12–1612	4	Franklin Institute, 439–441 Tremont Street
Mar. 17	12–1853	7	Grampian Way Nursing Home, 33 Grampian Way
Apr. 1	1716	5	Hampden Street, opposite George Street
Apr. 4	12–3446	8	Linda Richards House, 637 Washington Street
Apr. 11	15–2712	10	Norwegian Home, 1205 Centre Street
May 13	1655	4	Albany and East Concord Streets
June 2	12–1837	7	Burnap Home for Aged Women, 38 Pleasant Street
June 16	1332	3	Sudbury and Cambridge Streets
June 17	12–1332	3	John F. Kennedy Federal Office Building
June 20	12–3762	10	Francis Bernard Home, 50 Beacon Street
July 15	3237	8	Westglow Street, opposite Frost Avenue
July 15	3238	8	Boutwell Street and St. Claire Road
July 19	12–3237	8	Westglow Rest Home, 85 Westglow Street
Aug. 4	158	4	Massachusetts Avenue and Marlborough Street
Aug. 5	1656	4	Harrison Avenue and East Concord Street
Aug. 15	3258	8	Neponset Avenue, opposite Chickatawbut Street

FIRE ALARM BOXES INSTALLED IN 1966 (Concluded)

Date	Box	District	Location
Aug. 20	12–1334	4	State Office building, Government Center
Aug. 23	12–3857	10	Hamilton Rest Home, 18 Hamilton Street
Sept. 8	3152	7	Arcadia Street, opposite Corwin
Sept. 9	3196	7	Dorchester and Melville Avenues
Sept. 9	5125	11	Chester and Gardner Streets
Sept. 14	1354	4	Cambridge and Blossom Streets
Sept. 21	12–1367	4	Suffolk University, 41 Temple Street
Sept. 24	1352	4	Blossom Street and William Cardinal O'Connell Way
Sept. 24	7262	6	Boston and Bellflower Streets
Sept. 25	12–2333	5	Northeastern University, Women's Dormitory, 10 Forsyth Street
Sept. 27	5132	11	Cambridge and Emery Streets
Sept. 27	5141	11	Harvard Avenue and Brainerd Road
Sept. 30	1588	5	Beacon Street and Charlesgate East
Oct. 3	2158	9	Washington Park Boulevard, near Warren Street
Oct. 7	1351	4	Blossom Street and Blossom Court
Oct. 14	2446	9	Boylston and Bismarck Streets
Oct. 17	2444	9	Brookside Avenue and Germania Street
Oct. 17	3851	10	Riley Road, opposite Wolcott Street
Nov. 8	13–5372	11	St. John's Seminary, Library Building, Lake Street
Nov. 10	18–235	5	Emmanuel College, St. Joseph's Hall, 400 Fenway
Nov. 30	17–1481	4	New England Medical Center, 185 Harrison Avenue
Dec. 29	13–4182	2	Whittemore & Wright Company, 62 Alford Street

FIRE ALARM BOXES DISCONTINUED IN 1966

Date	Box	District	Location
Jan. 14	12–1423	3	Stone & Webster Company, 200 Devonshire Street
Apr. 14	15–1471	4	Publix Theatre, 663 Washington Street
Apr. 14	12–2321	4	Fenway Theatre, 136 Massachusetts Avenue
June 13	6123	1	Logan Airport Garage Hangar
June 15	14–6113	1	Massachusetts Port Authority, 305 Marginal Street
Nov. 29	12–2266	9	Abby May School, 147 Thornton Street
Dec. 23	735	6	Castle Island Terminal

FIRE ALARM BOXES RENUMBERED IN 1966

Date	Old No.	New No.	Location
April 26	1591	1567	Massachusetts Avenue and Norway Street
April 26	12–1591	12–1567	Back Bay Theatre, 209 Massachusetts Avenue
April 26	1593	1568	Belvidere and Dalton Streets
April 26	12–1593	12–1568	Sheraton Boston Hotel, 39 Dalton Street
April 26	13–1593	13–1568	Sheraton Boston Hotel Garage, 39 Dalton Street
April 26	2326	1566	Huntington and Massachusetts Avenues
April 26	2311	1589	Charlesgate West and Newbury Street
April 26	232	1586	Newbury Street, near Charlesgate East
April 28	2321	159	Massachusetts Avenue and Boylston Street
April 28	12–2321	12–159	Fenway Theatre, 136 Massachusetts Avenue
April 28	2322	1593	Hemenway and Norway Streets
April 28	12–2322	12–1593	Trade School for Girls, Hemenway Street, opposite Burbank Street
April 28	2323	1598	Hemenway Street, opposite Gainsborough Street
April 28	2324	1599	Fenway, opposite No. 86
May 3	2325	1597	St. Stephen and Gainsborough Streets
May 3	2327	1594	Burbank Street, opposite Edgerly Road
May 3	2328	1595	Westland Avenue, near No. 41
May 3	2329	1591	Boylston Street and Fenway
May 3	2314	232	Beacon Street and Audubon Circle
May 5	2315	2323	Beacon and Arundel Streets
May 5	2316	2322	Buswell and Arundel Streets
May 5	2319	2321	St. Mary's and Mountfort Streets
May 5	12–2319	12–2321	M. Gertrude Godvin School, 50 St. Mary's Street
May 5	2345	2326	Brookline Avenue and Lansdowne Street
May 10	2346	2327	Brookline Avenue and Fullerton Street
May 10	12–2346	12–2327	Sears Roebuck & Co., Brookline Avenue and Park Drive
May 10	2355	236	Huntington Avenue and Fenwood Road
May 10	12–2355	12–236	Peter Bent Brigham Hospital, Huntington Avenue and Francis Street
May 10	13–2355	13–236	Farragut School, 10 Fenwood Road

FIRE ALARM CONSTRUCTION FORCE UNDERGROUND CONSTRUCTION — 1966

Number of Conductors	Type of Cable	Installed		Removed	
		Feet of Cable	Feet of Conductors	Feet of Cable	Feet of Conductors
4	Polyethylene P.V.C....	8,235	32,940	750	3,000
4	Rubber-lead.....	—	—	1,820	7,280
6	Polyethylene P.V.C....	4,035	24,210	—	—
6	Rubber-lead.....	—	—	320	1,920
7	Polyethylene P.V.C....	3,490	24,430	1,730	12,110
10	Polyethylene P.V.C....	11,395	113,950	455	4,550
10	Rubber-lead.....	—	—	3,560	35,600
15	Rubber-lead.....	—	—	1,315	19,725
19	Polyethylene P.V.C....	11,220	213,180	1,035	19,665
19	Rubber-lead.....	—	—	500	9,500
37	Polyethylene P.V.C....	7,475	276,575	—	—
37	Rubber-lead.....	—	—	100	3,700
61	Polyethylene P.V.C....	3,555	216,855	—	—
Totals..	.....	49,405	902,140	11,585	117,050

OVERHEAD CONSTRUCTION — 1966

Number of Conductors	Type of Cable	Installed Feet	Removed Feet
4	Polyethylene P.V.C.....	2,190	—
7	Polyethylene P.V.C.....	670	—
10	Polyethylene P.V.C.....	2,500	—
No. 9	T.B.W.P.....	—	6,565
No. 10	T.B.W.P. Copperweld.....	2,295	—
Totals...	.....	7,655	6,565

Knockdowns attended to.....	325
Multiple Alarms responded to.....	129
Fire Alarm Boxes installed to replace defective and/or obsolete movements..	39
Fire Alarm Boxes installed into Fire Alarm System.....	42
Aerial Construction on Poles: Transfers, Removals, Installation, etc.....	369 Poles

FIRE PREVENTION DIVISION
1966

ANNUAL REPORT OF DAILY RECEIPTS — FIRE PREVENTION DIVISION — 1966

Month	Licenses and Transfers	Permits	Miscellaneous Permits (Bates)	Totals (Receipts)
January	$10 00	$9,524 69	$594 67	$10,129 36
February	—	14,391 24	342 00	14,733 24
March	35,837 00	18,137 25	616 10	54,590 35
April	40,445 00	11,275 61	345 50	52,066 11
May	3,312 00	13,507 89	403 40	17,223 29
June	3,806 00	12,137 65	446 00	16,389 65
July	2,764 50	19,080 21	314 50	22,159 21
August	953 50	26,054 09	504 00	27,511 59
September	445 50	14,458 80	606 50	15,510 88
October	154 00	12,985 14	787 00	13,926 14
November	51 50	10,782 03	489 00	11,322 53
December	150 00	11,581 20	526 50	12,257 70
Totals	$87,929 00	$173,915 88	$5,975 17	$267,820 05

SUMMARY OF INSPECTIONS AND INVESTIGATIONS — 1966

INSPECTION FORCE — FIRE PREVENTION DIVISION

Number of complaints received	1,677
Number of inspections made	24,810
Number of abatement orders issued	1,473
Number of corrections	2,535
Number of reinspections	5,327
	35,822

PLACES OF ASSEMBLY

Places of assembly inspected	3,855
Number of corrections made	831
Number of abatement orders issued	10
Certificates of analysis approved	111
Certificates of flameproofing approved	54
	4,861

INSPECTIONS BY FIRE COMPANY OFFICERS AND FIREFIGHTERS

Building inspections	38,228
Reinspections	5,521
Theatres	13,344
Schoolhouses	7,244
Public buildings	8,840
Oil farms	151
Carhouses	101
New installations — oil burner inspections	2,167
Flammable fluids, storage facilities, etc.	3,000
Open air fires	106
Tank removals	103
License renewals, inflammables, garages, etc.	2,408
Parking lots	318
License petitions (location approvals)	86
Blasting	136
Boarding homes for children, day nurseries, boarding homes for aged, convalescent homes, etc., hospitals, institutions, etc.	1,032
	82,785
Conditions referred to other departments (Written)	87

FIRE DRILLS

Schools	5,890
Theatres	650
Hospitals, institutions, etc.	2,472
Industrial and mercantile establishments	8,900

SCHOOL PROGRAM

Number of school visits made	510
Number of pupils spoken to (all visits)	39,975

ARSON SQUAD ACTIVITIES — 1966

Undetermined fires	388
Suspicious fires	18
Causes given but investigated	144
Multiple alarms	145
Injuries	131
Deaths	40
Municipal Court cases	3
Municipal Court convictions	2
Superior Court cases	3
Superior Court convictions	3
Gas odors investigated	42
Fire prevention inspections	48

CASUALTY REPORT AND REASON

	Injury	Deaths
Backfire, street sweeper	1	
Boy dropped lighted match into gasoline tank	1	
Careless disposal of smoker's article	5	3
Careless smoking	7	4
Children playing with matches	2	3
Defective gas heater	9	
Defective hot plate	2	4
Defective wiring	1	
Explosion, Boylston street	53	10
Explosion, gun powder	1	
Explosion, smoke bomb	1	
Gas stove flareup	3	
Ignition of flammable vapors by steam cleaner	5	
Mattress fire	3	3
Overheated deep fat fryer	1	
Rubbish	2	
Smoking in bed	5	1
Space heater flooded	1	
Transferring carbonic gas from large to small tank	—	1
Valve on steam radiator came apart during operation	1	
Undetermined	27	11
Totals	131	40

PHOTOGRAPHIC LABORATORY

Summary of Activities — 1966

Arson	338
Accidents	85
Department activities	87
Public relations	67
Fire prevention	126
Multiple alarms	145
I.D. photos	398
Number of negatives	6,522
Number of prints	21,840

COMPLAINTS RECEIVED AT FIRE PREVENTION DIVISION — 1966

Month	Telephone	Counter	Letter								
			Public	Housing Insp. Dept.	O. N. I.*	Health and Hospitals Dept.	Complaint** Division	Building Dept.	P. W. D.	D. P. S.†	Total
January	58	2	3	32	2	1	2	—	—	—	100
February	100	5	5	58	1	1	—	—	—	—	170
March	128	5	10	22	4	—	3	1	—	—	173
April	141	6	9	21	2	—	2	—	—	—	181
May	102	9	4	17	2	—	—	—	—	—	134
June	118	5	11	17	6	1	2	1	—	—	161
July	104	8	6	19	2	—	—	—	—	—	139
August	122	5	4	8	2	—	1	—	1	—	143
September	94	4	1	12	3	—	1	1	—	—	116
October	100	3	4	7	4	2	1	—	—	—	121
November	99	5	4	28	5	—	1	—	—	1	143
December	80	4	1	11	—	—	—	—	—	—	96
Totals	1,246	61	62	252	33	5	13	3	1	1	1,677

*Office of Neighborhood Improvement
**Complaints Division, Mayor's Office
†Department of Public Safety

ORDERS ISSUED, AND CONDITIONS REFERRED TO OTHER DEPARTMENTS — 1966

Month	Abatement Orders	Service Orders	Building Dept.	Health Dept.	Dept. Public Safety	Housing Inspection Dept.	Real Property Division	Total
January	125	1	53	1	3	—	—	183
February	131	9	44	6	1	—	—	191
March	235	6	66	2	—	1	—	310
April	207	13	59	—	—	—	—	279
May	182	20	86	—	—	2	—	290
June	149	17	34	—	—	—	—	200
July	133	3	51	2	—	—	—	189
August	120	—	32	—	—	2	—	154
September	100	3	14	—	—	—	1	118
October	148	7	36	—	—	3	1	195
November	239	5	30	—	—	2	—	276
December	263	3	52	1	—	—	—	319
Totals	2,032	87	567	12	4	10	2	2,714

ANALYSIS OF FIRES IN BUILDINGS AND CAUSES OF FIRES

ANALYSIS OF FIRES IN BUILDINGS* FOR YEAR 1966

Construction of Buildings

Fire-resistive	210
Second-class	872
Third-class	937
Other Type	62
Total	2,081

Point of Origin

Basement	321
First floor	725
Second floor	367
Third floor	283
Above the third	153
Roof	22
Outside	210
Total	2,081

Extent of Fire

Confined to point of origin	1,432
Confined to buildings	567
Extended to other buildings	82
Total	2,081

Causes of Fires in Buildings — 1966

Chimneys, soot burning	4
Defective chimney	27
Sparks from chimney on roof	6
Defectively installed heater	8
Rubbish near heater	1
Hot ashes	0

* Building fires without loss are not included in this list.

Fuel oil burners	52
Starting fires—kerosene or gasoline	0
Careless smoking	901
Children and matches	233
Other careless use of matches	14
Defectire wiring	91
Electric appliances and motors	82
Home dry cleaning	1
Flammable liquids near flame	8
Kerosene lamps, stoves	0
Grease, food on stove	37
Clothes, furniture too near fire	12
Spontaneous ignition	23
Fireworks	0
Thawing water pipes	2
Sparks from machines	16
City gas and appliances	15
Miscellaneous known causes	151
Malicious mischief	29
Incendiary or suspicious	152
Unknown	216
Total	2,081

Outside Fires

Rubbish	4,964
Dump	86
Brush or grass	2,708
Other outdoor	1,629
Marine	11
Automobile	1,303
Total	10,701

Rescue (emergency calls)	6,389
Out of the city calls	212

CITY OF BOSTON
PRINTING SECTION

[Document No. 13 — 1967]

CITY OF BOSTON

DEPARTMENT OF HEALTH AND HOSPITALS

818 Harrison Avenue
Boston, Massachusetts 02118

November 20, 1967.

Mr. Arthur G. Coffey, *Director*, Administrative Services, City Hall, Boston, Massachusetts 02108.

Dear Mr. Coffey: Attention: Mr. Lawrence W. Costello

I am pleased to deliver the Annual Report for the Boston Department of Health and Hospitals for the year 1966. Dr. Andrew P. Sackett, Commissioner, has asked me to transmit this report to you.

Again, I apologize for the long delay beyond the expected date of submission of this report.

I am pleased to say that the report is now ready for printing.

Sincerely yours,

Leon R. Lezer, M.D.,
Deputy Commissioner-Hospital Services.

LRL/d
cc: Dr. Andrew P. Sackett

SUMMARY ACTIVITY REPORTS

DEPUTY COMMISSIONER-HOSPITAL SERVICES

Leon R. Lezer, M.D.

DEPUTY COMMISSIONER-EVALUATION, PLANNING, and RESEARCH

James V. Sacchetti, M.D.

DEPUTY COMMISSIONER-HEALTH and HOSPITAL FACILITIES

Howard J. Buckley

DEPUTY COMMISSIONER-ADMINISTRATIVE SERVICES

Joseph P. Lally

(Detailed information is available)

REPORT OF

LEON R. LEZER, M.D.

DEPUTY COMMISSIONER-HOSPITAL SERVICES

ANNUAL REPORT — 1966

January 1, 1966 — December 31, 1966

To the Commissioner—Boston Department of Health and Hospitals.

Sir:

It gives me pleasure, and I consider it a privilege, to make this annual report to you for the Division of Hospital Services of the Department of Health and Hospitals for the year 1966. The year of 1966 was a memorable year in that it marked the implementation of the merger of the Department of Health and the Department of Hospitals into one organization through the enabling Acts, 1965, Chapter 656 of the General Laws of Massachusetts. Much is owed to those who had the foresight, and the ability, to draft into legislation a meaningful mechanism for improving the comprehensiveness of health and medical services to the people of Boston. Dr. Robert Hamlin did an excellent job in studying the feasibility of the proposal that there be a combined Department of Health and Hospitals, and extended this ability into assisting with the draft of suitable legislation. Mr. Donald M. DeHart, now a member of the Board of Trustees, came into the hospital on a full-time basis through the generosity of the Gillette Company to act as Executive Secretary of the Board of Trustees. His presence during this critical year did much to ascertain the success of the merger through the first critical months.

Much remains to be done as the Boston Department of Health and Hospitals moves into its second year with a full-time commissioner whose background and experience augur well for the continued success of this exciting experiment in Boston. This merger of Health and Hospital Departments may have been more fortuitous than one can possibly imagine with the advent of Public Law 89—and the future roles of municipal hospitals that may be cast into the delivery of medical services through appropriate monitoring and controls.

Nursing Services

During the year the School of Nursing and Nursing Services were established as separate departments on February 15, 1966. Miss Margaret B. Welch became Director of the School of Nursing, and Miss Mildred Ennis was promoted to Director of Nursing Services. Miss Alice Travers was promoted to In-service Educational Coordinator, and Miss Catherine Tuxbury became Coordinator of Affiliated Services.

Miss Mildred Ennis served notably and well from February 15, 1966, to August 1, 1966, when she died while vacationing in Denmark. Miss Ennis had assumed her responsibilities with a great deal of enthusiasm albeit she recognized the extremely difficult path to follow. It was typical of Miss Ennis that she should assume this responsibility as her expression of dedication to the Boston City Hospital. She accepted her responsibilities with her premise that, should she decide that this would be more of a task than she could handle, she would resign but give full support of her efforts in obtaining a successor.

Miss Catherine Tuxbury became acting director on September 1, 1966. Miss Tuxbury filled this post extremely well and did much to maintain and to promote efficiency in Nursing Services, pending the appointment of the Assistant Deputy Commissioner of Nursing Services. (Miss Catherine Sullivan was appointed to this position April, 1967.)

This year saw the first bargaining between the department and Massachusetts Nurses Association for increases in salary. The department and the Licensed Practical Nurse Association also negotiated successfully. Salary increases became effective on September 1, 1966.

Miss Alice Travers did a tremendous job in preparing and presenting refresher courses for nurses who have been away from nursing for some time. These courses were well attended and provided about 90 percent of the enrollment on a part-time or full-time basis in services in the hospital. Although this did not materially assist the nursing coverage on evening and night duty, it was a great help in the overall nursing shortage.

REFRESHER COURSE STATISTICS

Course	Dates	Withdrawals	Number Completed
No. 1	10/17-11/10/66	3	24
No. 2	11/14-12/10/66	1	29
No. 3	1/9-2/3/67	3	19
No. 4	2/27-3/30/67	0	12
No. 5	4/17-5/12/67	0	8
Total		7	92

Returned to B.C.H. following course		68
Returned to Mattapan Chronic Disease Hospital		4
Did not return following course		20
Total		92
Presently employed at B.C.H.		37
Full time	2	
Hourly	35	
Presently employed at Mattapan Chronic Disease Hospital		1
Total		38
Employed elsewhere		14
Boston public schools	2	
Religious order	1	
B. U. graduate student	1	
B. C. graduate	1	
Carney Hospital (Retired B.C.H. nurse)	1	
Marian Manor (Retired B. C. H. nurses)	2	
Canton V.N.A.	1	
Long Island Hospital (Social Worker)	1	
Winchester Hospital	1	
Nursing homes	3	
Total	14	14

Nurses are now beginning to return to the B.C.H. after their children have returned to school.

During the year workshops initiated by Miss Tuxbury for the head nurses proved to be popular and helpful.

WARD STATISTICS

Ward	Number of Beds	Total Admissions	Daily Average Number of Patients	Deaths	Daily Average Nursing Hours	Daily Average Non-Nursing Hours	Average Total Days Care
D IN	28	666	23	22	1.8	3.7	10
D IS	33	989	29	55	3.1	4.6	9
D 2N	28	729	21	9	1.8	3.2	8
D 2S	32	1,077	32	12	0.7	2.1	10
D 3N	28	663	22	44	2.4	2.5	13
D 3S	31	1,034	26	60	2.4	1.4	8
D 4N	28	654	22	32	1.8	3.6	12
D 4S	32	985	27	42	1.6	1.4	9
D 5N	30	314	22	24	2.9	3.2	
D 5S	34	682	25	18			
S 1	30	279	16	6	1.8	5.4	23
S 2	28	683	20	4	1.7	2.6	12
S 3	30	266	16	8	2.2	6.0	20
S 4	28	350	21	5	1.5	3.1	23
(Closed 1/29/'67)							
S 5	28	620	21	91	2.0	4.5	12
S 6	27	765	24	110	2.4	4.1	11
W 3	30	678	18	97	2.4	4.4	9
W 4	31	776	27	91	1.6	2.9	11
P 1	27	866	23	83	1.2	2.7	9
P 2	26	578	17	67	1.4	4.3	10
M 1	27	717	17.5	80	1.5	2.7	6
M 2	26	761	16.6	90	1.4	3.1	8
M 3	27	800	18	98	1.3	2.8	8
M 4	25	610	15	78	1.4	4.7	10
M 5	26	913	24	92	2.4	4.0	9
M 6	26	594	19	67	2.4	4.7	11
M 7	32	368	23	47	2	2.1	24
M 8	19	229	12	23	2.6	5.6	17
BB	20	227	16	1	3.5	4.5	30
LL	6	24	3	0	7.6	15.7	36
Gyn 1	25	965	18	4	1.8	3.2	7
Gyn 2	24	953	18	2	2.3	2.8	6
Mat 1	24	1,712	20	0	1.6	2.9	5
Mat 2	22	1,577	19	0	1.9	3.9	4
Mat 3	23	1,669	19	0	2.3	3.9	4
Ch 2	32	579	14	5	3.5	.9	9
Ch 3	26	874	14	1	4.0	1.3	6
Ch 4	24	446	8	0	1.8	.6	6
(Closed 7/31/'66)							
Ch 5	26	699	17	1	3.4	.7	9
Ch 7	32	518	17	15	4.3	.9	12
Ch 8	26	529	16	10	2.7	1.2	11
P N	18 Bass.	409	15	65	2.7	—	14
	12 Iso.						
	30 Total						
Mat 1 Nsy	28 Bass.	1,460	17	0	1.8	—	4.3
Mat 2 Nsy	28 Bass.	1,552	18	2	1.9	—	4.5
Mat 3 Nsy	14 Bass.	343	8	6	4.4	—	8.3
s. Inf.	11	27	2	0	20	2.3	2

The problem of adequate coverage of nursing services remains critical. The hospital has done much to try to improve this situation, including refresher courses for nurses to encourage them to return to nursing even if on a part-time basis. During the year Miss Hilda Somy began the development of a School of Practical Nursing.

The following operations were performed in the various operating rooms in 1965 and 1966:

	1966	1965
Dowling O.R.'s No. 7 and No. 8		
Major cases	5,213	5,118
OPD	20	28
Grafts	292	285
Exams	316	428
Cardio-Versions	11	13
Aural O.R.		
T's and A's	518	504
Major cases	651	674
OPD cases	253	226
Ophthalmic O.R.		
Cases	448	446
Oral O.R.		
Major cases	517	402
OPD cases	4,947	4,401
OPD visits	1,081	1,302
Gyn. O.R.		
Major cases	893	930
Obs. cases	158	197
D's and C's	584	651
Diag. D's and C's	385	420
Neuro. O.R.		
Major cases	251	438
Grand Total — 1966	16,538	
Grand Total — 1965	16,017	

January 1, 1966—December 31, 1966

DOWLING ADMITTING

	1966	1965
Patients admitted to hospital	24,313	28,322
Patients treated and dismissed	127,464	137,214
Patients D.O.A.	352	342
Patients pronounced on Admitting Floor	84	97
Total number of patients	151,777	165,536

The research committee of the Department of Nursing renders a very valuable service in assessing and evaluating new supplies and some equipment items prior to purchase.

The School of Nursing

With the division of the School of Nursing and the Nursing Services, the School of Nursing offices moved from the Administration Building to the Vose House on April 1, 1966. The School of Nursing is now identified as the Boston City Hospital School of Nursing of the Department of Health and Hospitals, City of Boston.

The long vacant position of guidance counselor in the School of Nursing was filled by the employment of Mr. Albert Brown on July 6, 1966. The skills of this office extend to the School of Practical Nursing.

The following data pertaining to the School of Nursing is of interest:

STUDENTS

Applications to the School:

Number of requests for information	1,261
Number of applications received for class entering September, 1966	323
Number of applications accepted by Admissions Committee	143
Number of applications rejected by Admissions Committee	144
Number of students enrolled	90
Maximum capacity for enrollment	100
Number of applications received before December 31, 1966 for the class entering 1967	156

Number of Students Admitted

On September 21, 1966, there were 89 students admitted to the School of Nursing.

Student Withdrawals (13)

CLASS	NUMBER	REASON
1969 (9/28/66)	1	Homesick
1968	8	(4) Didn't like nursing
		(2) Marriage
		(1) Health
		(1) Failing grades
1967	3	(1) Marriage
		(1) Didn't like nursing
		(1) Personal problem
1966	2	(2) Marriage and pregnancy

Student Personnel in the School as of December 31, 1966

Class of 1966	1
1967	72
1968	88
1969	89
Total:	250

Students Graduated

September 16, 1966 Class of 1966

62 nurses graduated.

The School of Practical Nursing

In March, 1964, a survey of the Long Island Hospital School of Practical Nursing by representatives of the Board of Registration in Nursing revealed multiple and serious failures to meet essential requirements established by the Board of Registration in Nursing.

A resurvey in May, 1965, revealed no improvement. As a result, the Board of Registration in Nursing directed the school to admit no additional students until such time as requirements were met.

In July of 1966 Miss Hilda Somy was appointed Director of the Long Island Hospital School of Practical Nursing with the hope that it could be redeveloped and strengthened.

In January, 1966, with the reorganization of the Department of Health and Hospitals, a meeting of the Advisory Committee to School of Practical Nursing was held in the office of the Deputy Commissioner-Hospital Services on January 14, 1966. A series of meetings led to the decision that the School of Practical Nursing at Long Island Hospital be closed, and a new School of Practical Nursing be established at the Boston City Hospital.

On June 14, 1966, the graduation of the last class of students at the Long Island Hospital School of Practical Nursing was held in the Curley Auditorium at Long Island Hospital. Eighteen students graduated.

From June 15, 1966, until July 13, 1966, the dual capacity continued, as essential records at Long Island needed completion, and arrangements for moving equipment and furniture to establish the school at Boston City Hospital were concluded.

On August 3, 1966, the survey visit from the Board in Registration of Nursing was held at the Boston City Hospital to review the content of the application for the proposed new school. On September 28, 1966, the Board of Registration in Nursing voted initial approval to the City of Boston, Department of Health and Hospitals, for a School of Practical Nursing.

On December 30, 1966, a suggested master plan was submitted in the Board of Registration in Nursing that

would enable us to accept approximately one hundred students in the course of the year.

LABORATORY AND DIAGNOSTIC SERVICES

Radiology

The operation of this department comes under the following categories:

1. Hospital department of diagnostic radiology
2. Emergency room department of diagnostic radiology
3. Out-patient department of diagnostic radiology
4. Radiation therapy
5. Nuclear medicine
6. Radiologic physics

These headings give one some idea of the breadth and scope of the responsibilities of this department. The following reflects the general activities of the Radiology Department:

	1966	1965	Change + or −	Percent + or −
Total number of x-ray diagnostic cases	112,089	110,243	+1,846	+2
Total number of x-ray examinations	170,777	155,837	+14,940	+10
Total number of radiation therapy visits	2,375	1,562	+813	+52
Total number of radiation therapy treatments	5,262	2,125	+3,137	+148
Total number of films used	420,589	362,236	+58,353	+16

Pathology

The following reflects the general activities of the Pathology Department:

Autopsies	868
Surgical diagnoses	9,648
Cytology tests	10,021
Pregnancy tests	1,988

Microbiology

This laboratory serves the entire hospital in its microbiology functions. A new building is begun and will probably be occupied in 1967, or early 1968.

During the fiscal year the laboratory performed 118,867 cultures arising from the hospital and 6,469 cultures from the practitioners of Boston through its Health Department function. In addition, there were 2,314 antibiotic sensitivity tests performed, so the total performance was 127,650 cultures.

The work load of this laboratory rises at the rate of 5 percent to 10 percent for the past twelve years with no sign of letup.

Electrocardiograph Laboratory

The following reflects the general activities of the Electrocardiograph Laboratory:

STATISTICS FOR 1966

Total number of EKG's 24,987

SERVICE	NUMBER OF EKG'S 1966		1965	MONTHLY TOTAL	
I Med.	2,149		1,937	January	2,133
II Med.	2,559		2,584		
III Med.	1,794	Total:	1,858	February	2,000
IV Med.	2,348	13,895	2,259		
V Med.	2,459		2,304	March	2,277
VI Med.	2,576		2,230		
				April	1,971
I Surg.	904		915	May	2,087
III Surg.	1,310		1,151		
V Surg.	1,461	Total:	1,419	June	1,980
VI Surg.	636	4,574	651		
VIII Surg.	263		205	July	2,059
				August	2,037
OPD. Accid. Floor					
BPD and BFD	4,519		4,598	September	1,983
				October	2,095
Miscellaneous					
Eye, Dental, Skin, Circ. Lab, ENT, Thorndike, Ht. Sta.				November	2,272
				December	2,090
Psych. etc.	493		382		
Ancillary Services				**Annual Growth**	
GU	497		515		
Ped.	257	Total:	278	1957	14,000
		1,505			
Neuro Surg. and Nerve	364		315	1958	16,238
Gyn and Mat.	387		366	1959	16,800
				1960	17,869
				1961	17,865
				1962	19,741
				1963	20,342
				1964	22,341
				1965	23,967
				1966	24,987

Biochemistry Laboratory

The following reflects the general activities of the Biochemistry Laboratory:

BIOCHEMISTRY LABORATORY TOTALS 1966

Blood Sugars	53,685
BUN	46,362
Na	44,310
K	45,381
Cl	44,850
CO2	42,531
Amylase	10,022
BSP	1,690
TT	2,237
Chol	8,299
CF	772
Salicylates	417
TP	21,900
Alb.	21,900
Br	28,521
Ca	14,171
P	14,171
Alk. Phos.	26,814
Trans.	30,430
LDH	22,601
UA	8,430
Acid Phos.	3,507
Latex	1,654
Creat.	26,668
PT	12,650
Electro.	1,911
Fib.	3
Sweat	27
Ester	20
Total	535,934
In-patients	486,243
OPD	47,472
Newborns	2,219
Increase over 1965	37,584

General Hospital Statistics

As one can see from the following statistics, Medicare had very little impact on hospital census during the first year of operation from July 1, 1966, to July 1, 1967.

1966

Date	Patient Days*	Occupancy Rate*
January	23,297	83%
February	20,452	80%
March	21,870	78%
April	20,722	76%
May	21,710	77%
June	19,979	73%
July	20,688	73%
August	19,708	70%
January thru August	168,426	76%

1967

Date	Patient Days*	Occupancy Rate*
January	21,313	80%
February	18,347	76%
March	20,243	76%
April	19,890	77%
May	22,150	83%
June	19,826	77%
July	20,316	76%
August	20,614	77%
January thru August	162,699	78%

* Excludes new born, pediatric, and maternity.

July 1, 1965 — June 30, 1966

Admissions	32,046
Patient days	331,023

July 1, 1966 — June 30, 1967

Admissions	30,568
Patient days	317,022

There were 1,478 less admissions from July 1, 1966, to June 30, 1967.

There were 14,001 less patient days from July 1, 1966, to June 30, 167.

It is interesting to compare our experience with the national picture:

Date	Patient Days	Occupancy Rate	National Average
January-June, 1966	128,030	78%	77.44
July-December, 1966	120,954	72%	74.89
January-December, 1966	248,984	75%	76.17

* Patient days do not include maternity, newborn, or pediatrics.

Research Activity

The following data reflects research activities for the year 1966, but because of most grants coming through federal agencies whose fiscal year is July 1, 1965, to June 30, 1966, the "year 1966" in this instance is from July 1, 1965, to June 30, 1966, with some projection of continuing expenditures for research into 1967.

JULY 1, 1965-JUNE 30, 1967

Grants by Applicant

	MEDICAL SCHOOLS	BOSTON CITY HOSPITAL
Harvard	$3,995,559.00	$742,837.00
Boston University	267,185.00	540,812.00
Tufts	444,471.50	432,394.00
Totals	$4,707,215.50	$1,716,043.00

GRANTS

General Research Support Grant—National Institutes of Health

1965	$219,719 00
1966	197,343 00
1967	207,534 00
Total	$624,596 00

Modified Day Care Center—Charles H. Hood Dairy Foundation

1965	$22,000 00
1966	15,000 00
Total	$37,000 00

Hoffman-LaRoche Laboratories

1966	$3,504 92

Medical Library Resource Support—National Institutes of Health

1967	$4,892 00

Total amount of grants for Division of Hospital Services 1965–1967:

$669,992.92.

SUMMARY OF BOSTON CITY HOSPITAL STATISTICS

BOSTON CITY HOSPITAL — 1966

Statistics

Total general ledger expense	$23,605,783.00
Total billings	14,382,945.00
Total collections	8,659,479.00
Cost per adult patient day	58.86
Gross earnings per adult patient day	53.56
Allowances per adult patient day	7.87
Net earnings per adult patient day	45.69
Total in-patient days	311,137
Newborn infant days	15,818
Newborn infant discharges	3,720
Occupancy rate	72.23%
Maternity occupancy rate	88.96%
Discharged, including deaths	27,462
Clinic patient visits	319,842
Emergency patient visits	151,777
Operations	15,487
EKG's	24,987
Laboratory tests	899,125

The statistics listed on the attached reflect the activities of the following medical and nursing staffs:

Staff physicians		104
Registered nurses		455
Licensed practical nurses		60
Interns, residents, fellows		348
Interns	90	
Junior assistant residents	71	
Senior assistant residents	67	
Residents	66	
Chief residents	40	
Fellows	14	
	—	348

Volunteer Services

The following is a list of the total number of volunteers and the hours to date:

Year	No. of Volunteers	Hours	Approximate Dollar Value*
1962	165	2,741¾	$4,194 24
1963	356	26,397½	40,389 41
1964	518	41,830	63,999 90
1965	491	39,464½	53,495 69
1966 (11 months) .	512	37,096	46,756 88

*(Calculated at $1.53 per hour)

The Friends of the Boston City Hospital

During the year the Friends of the Boston City Hospital, with a membership of 1,066, and with hard work, have been of great help to the hospital.

The following gives some index of the interest of "The Friends":

1. A monthly tea given to student nurses in Vose House Reception Room (total cost, $486).
2. A Christina Fraser Scholarship given at amount of $450.
3. Student loans given out to amount of $600. They maintain a small Loan Fund of $100 for emergency use for students.
4. Contributions were made to psychiatry, pediatrics, maternity, and social service.
5. Layettes for the needy newborn given out throughout the year are available as a result of The Friends.
6. Annually (this year in August and to Chicago), a delegate is selected from the Executive Board who attends the American Hospital Association Annual Convention to represent the auxiliary of the Boston City Hospital. The sum of $300 is allowed in the budget for this purpose.

It is hoped that activities of The Friends may at some future date be extended to Long Island Chronic Disease Hospital and to Mattapan Chronic Disease Hospital.

The Boston City Hospital Social Service Fund Committee

This committee has continued to take an active interest in the Department of Social Service. Their supportive interest in a study of the Social Service Department, begun by Mrs. Catherine Cavell this year, was very helpful. This committee of dedicated ladies shall continue to have an important role to play as the Social Service Department of the Boston Department of Health and Hospitals moves toward programs in service, education, and research compatible with the complexity of the department. For this purpose the department must be enlarged in scope.

Health and Hospital Facilities

Under the direction of Mr. Howard J. Buckley, almost miraculous results have been obtained in the improvement of the entire plant at Boston City Hospital, to say nothing of extended efforts in Long Island Chronic Disease Hospital and in Mattapan Chronic Disease Hospital. This is best expressed by the words of Dr. Derek E. Denny-Brown, outgoing President of the Medical Staff, at a Boston City Hospital staff meeting on December 15, 1966:

> "First, we would salute Mr. Howard Buckley, in charge of our physical plant. Mr. Buckley, without fanfare and with no more than his original work force, but working steadily and persistently, has gradually transformed, rehabilitated, and improved first the OBS, GYN Building, then Dowling, and now the subway corridors. He is soon to start on the Medical Building."

Evaluation, Research, and Planning

Dr. James V. Sacchetti has brought to the position of Deputy Commissioner-Evaluation, Research, and Planning many years of experience and understanding of problems relating to municipal hospitals. During this first year of establishing this new position in the department, the following listing gives some index of

the breadth and scope of responsibility which has been carried out so well and so thoroughly:

1. Numerous hours on the building program
2. Board of Trustees rules and regulations
3. Problem of certification of foreign nurses including testimony before the Legislative Committee
4. Parking survey
5. Consultation on Long Island Chronic Disease Hospital
6. Continuing interest in accreditation problems
7. Numerous hours with space consultants and architects in conjunction with the Deputy Commissioner-Health and Hospital Facilities

Mattapan Chronic Disease Hospital

The year 1966 began with an exodus of tuberculosis patients from this hospital to their homes, nursing homes, or other sanatoria. Because of the overall state plan to begin centralization of the care of the tuberculous patient in order to improve efficiency in use of facilities, the Mattapan Chronic Disease Hospital became a very valuable additional resource for the care of the chronically ill within the Department of Health and Hospitals. To this end Medicare certification was obtained, and a general chronic disease care program began on June 6, 1966.

This program has grown steadily at the rate of about twenty transfers weekly. Approximately fifty-five beds are reserved for orthopedic patients, and twice that number for medical and surgical cases, both male and female.

Many readjustments had to be made. Hi-lo beds had to be ordered; pads for chairs, restraining belts, and bedsides became items of daily routine use. Incontinent and bedfast patients became a commonplace and a physical hardship on the available ward help. Special diets and spoon-feeding became acute problems because of personnel shortages.

The changes from tuberculosis-patient care to chronic-patient care were difficult to achieve because the new program posed an entire new set of problems, to which

the personnel were not geared, mentally or physically. The "mechanics" of the problem likewise presented difficulties, e.g., the transfer of adequate information with each patient, specialized consultations with the service of origin, etc.

The Social Service Department has been hard-pressed to find proper nursing homes for these patients.

Despite these difficulties, a most creditable job has been done, and no patient has been neglected.

In summary, 1966 was a year of transition from a tuberculosis sanatorium to a "double" hospital—tuberculosis and chronic disease care. The many new problems encountered have been met, and generally overcome. Many more adjustments will be necessary in order to have a smoothly-running chronic disease hospital—chief among which are ward personnel, new and functional equipment, and ancillary services for those who might benefit from them.

The following statistics reflect the general activities of Mattapan Chronic Disease Hospital:

1.	Capacity of hospital . . . Beds (excluding nursery bassinets)	376
2.	Total patients treated . . . (excluding newborn)	840
3.	In-patient days	62,037
4.	Overall occupancy rate for hospital	45%
5.	Average daily census . . .	170
	a. Highest daily census . .	263
	b. Lowest daily census . .	110
6.	Average patient stay . . .	147

The statistics listed above reflect the activities of the following medical and nursing staff:

Staff physicians	5
Registered nurses	29
Licensed practical nurses	21
Total	55

Interns, residents, and fellows*

* This is on a rotation basis from the Boston City Hospital which will require much effort in order to assure quality of medical care attributed to a "teaching hospital" such as the Boston Department of Health and Hospitals in its Division of Hospital Services.

Long Island Chronic Disease Hospital

This hospital continues to function as a chronic disease hospital. Serious efforts have gone into the planning for and improvement of this facility. This includes appropriate staffing in such a manner as to reflect patient care activities that are commensurate with a "teaching hospital" environment, and all that that implies, not the least of which is availability of house staff coverage for educational as well as for patient care purposes.

The following statistics reflect the general activities of Long Island Chronic Disease Hospital:

1966

YEARLY CENSUS ACTIVITIES

Long Island Chronic Disease Hospital Division

Hospital patient days	173,110
Dormitory patient days	118,448
Admissions	1,238
Discharges	1,240
Deaths	127
Autopsies	51

Daily Census

Maximum	914
Minimum	738
Average	826

Patient Days

	HOSPITAL	DORMITORY
1964	175,666	138,348
1965	172,434	135,956
1966	173,110	118,448

In addition to these in-patient statistics, 1,500 treatments were rendered on an out-patient basis.

The dormitory activities at Long Island Chronic Disease Hospital must be developed into a sound, social rehabilitation program.

* * * * *

During the year the Division of Hospital Services has had the benefit of expert opinion in its efforts to solve many problems. The following committees, consisting of prominent professional personnel in the community, have made it possible in large measure for the Division of Hospital Services to move along the long and difficult

road of reorganization and redevelopment under the charter of a merged Department of Health and Hospitals:

1. Advisory Committee on Medical Records (20a)
2. Advisory Committee on Social Service Department (20b)
3. Advisory Committee on the Pharmacy (20c)
4. Advisory Committee on the School of Practical Nursing (20d)

* * * * *

MEDICAL RECORDS — ADVISORY COMMITTEE

Chairman, MISS LOUISE SEYMOUR, R.R.L., Director, Medical Record Department, New England Deaconess Hospital.

MISS CAROL LANG, R.R.L., Medical Record Department, University Hospital.

MISS CAROLYN KOSTEK, R.R.L., Medical Record Department, Mt. Auburn Hospital.

MISS MYRA INKLESS, *Medinet*, 100 Gaylen Street, Waltham, Massachusetts.

MRS. ROSE H. BROOKS, R.R.L., Assistant Record Librarian, New England Deaconess Hospital.

MISS JOYCE GORMELY, R.R.L., Medical Record Department, Massachusetts General Hospital.

MRS. DOROTHY RICHMOND, R.R.L., Director, Medical Record Department, Beth Israel Hospital.

* * * * *

DEPARTMENT OF SOCIAL SERVICE — ADVISORY COMMITTEE

MISS ELEANOR CLARK, Director, Social Service Department, Massachusetts General Hospital.

MISS ETHEL COHEN, Cambridge, Massachusetts.

MISS MINNIE KELLEY, Simmons College School of Social Work.

MISS KATHLEEN O'DONOGHUE, Boston College School of Social Work.

MRS. BEATRICE F. PHILLIPS, Director, Social Service Department, Beth Israel Hospital.

MISS ELIZABETH RICE, Harvard School of Public Health.

MRS. MILDRED FLASHMAN, Boston University School of Social Work.

DR. KATHERINE SPENCER, Boston University School of Social Work.

MISS JANET WIEN, Director, Social Service Department, New England Medical Center.

* * * * *

PHARMACY — ADVISORY COMMITTEE

Chairman, JOHN W. WEBB, Director of Pharmacy and Supplies, Massachusetts General Hospital.

DEAN LEROY C. KEAGLE, College of Pharmacy, Northeastern University.

VINCENT LANZONI, Ph.D., M.D., Associate Professor of Pharmacology, Associate in Medicine, Boston University School of Medicine.

ALFRED A. ROSENBERG, Pharmacist Director, Chief, Pharmacy Service, USPHS Hospital, Brighton.

CHARLES SCHRAUB, Chief Pharmacist, New England Deaconess Hospital.

ARTHUR THOMPSON, Chief Pharmacist, Children's Hospital Medical Center.

* * * * *

SCHOOL OF PRACTICAL NURSING — ADVISORY COMMITTEE

MRS. WINIFRED H. HOTCH, Community.

MISS HELEN M. MORAN, Public School Education.

MISS GRACE MANGLE, R.N., Vocational Education.

MISS CONSTANCE A. QUINN, R.N., Nursing Education.

Where there are two or more medical schools affiliating with a single municipal hospital, the problems of maintaining objectivity and equality of service for all patients through the firm determination of maintaining *one* hospital, regardless of the number of medical schools affiliating, could well lead to holding the line on costs of delivery of medical services to the community. A single municipal teaching hospital must be characterized by the various attributes of its affiliates while still avoiding duplication of effort whenever possible. This is clearly a responsibility of trustees and administration of municipal hospitals in their relationships to medical schools affiliating with the hospital. It is, if you will, a place where there can be realization of what it means to plan cooperatively, and not extravagantly, by permitting duplicate or triplicate services. . . . We cannot permit failure to act aggressively to be the cause of decay in health services to the community when our time demands partnership between official and voluntary agencies. The Greek historian Thucydides comments on the weakness of the Peloponnesian policy-making body, each member of which "presses its own ends . . . which generally results in no action at all . . . they devote more time to the prosecution of their own purposes than to the consideration of the general welfare . . . each supposes that no harm will come of his own neglect, that it is the business of another to do this or that . . . and so, as each separately entertains the same illusion, the common cause imperceptibly decays."

In summary, it is the fate—the opportunity and the responsibility—of the medical school affiliated municipal hospital to:

1. Accept more boldly than ever its responsibility for delivery of medical services to the community.
2. Implement and foster regional delivery of medical services.
3. Demonstrate the principles of regional medical care within its own jurisdiction in relation to the programs of one or more medical schools in affiliation.
4. Foster and cultivate inter-hospital collaboration with the medical school affiliate as the common denominator between the municipal hospital and other hospitals with which the medical school is affiliated.
5. Demonstrate imaginative health career training programs with emphasis on recruitment from the population it serves as a practical answer to the shortage of health manpower.
6. Serve as the catalyst in review and revision of *educational* programs for interns, residents, and fellows as to appropriate jurisdiction, content, duration, and the like.
7. Cultivate research competence at the administrative level for investigation into problems of availability and costs of medical care.
8. Collaborate with official and voluntary agencies in the delivery of medical services, maintenance of health, and educational endeavors toward a more informed public and a richer resource of health manpower.*

---

* *The Fate of the Medical School Affiliated Hospital in Community Medicine,* LEON R. LEZER, M.D., —"Workshop on the Future of the Medical School Affiliated Municipal Hospital, Washington, D. C., May 26, 1967."

SUMMARY ACTIVITY REPORT

DIVISION OF COMMUNITY HEALTH SERVICES

BOSTON DEPARTMENT OF HEALTH AND HOSPITALS — 1966

LEON J. TAUBENHAUS, M.D., M.P.H.,

Deputy Commissioner of Community Health Services

Boston Department of Health and Hospitals

AMBULATORY CLINIC SERVICES

Out-Patient Department

The organization of Health Services is going through a period of rapid change. Three factors make this change imperative: (1) a rapidly rising demand for health services; (2) the rapid advance of medical science and medical technology; and (3) the emergence of the hospital as a center for providing ambulatory health care to the community. Because of these reasons good out-patient service has become the indispensable element of any comprehensive community health service. It is also now recognized that the full potential of early detection of disease and of long-term maintenance depends primarily on an ambulatory rather than an in-patient setting.

At Boston City Hospital a new era of out-patient care is emerging. Among current developments are new services, procedures, and programs, such as:

1. **Improved Follow-up Procedures**—Public health nurses are stationed in the out-patient department to follow up on clinic patients. The purpose of the follow-up program is to increase the patient's understanding, clarify his expectations, and enhance his cooperation so that he will accept the medical care process. They will also determine the success or failure of the treatment plan and the need for its modification. In addition, the public health nurse, by making a home visit, is often able to convince the recalcitrant patient to return for needed treatment.

A new position—nurse coordinator—was established. This position was filled with a public health nurse who has the responsibility for establishing close coordination, cooperation, and communication between the nurses taking part in the management of the patient and community institutions, and also providing for the patient.

2. **Prenatal Satellite Clinics**—The department has long been concerned about the large number

of women who delay in obtaining prenatal care. Late or inadequate prenatal care has been shown to increase the incidence of prematurity, which in turn leads to increased infant mortality and morbidity. The reasons for this delay are multiple—the inconvenience of going to the clinic, the large number of other children in the household, or the crowded clinic conditions. In an effort to make prenatal care more easily available, a number of prenatal satellite clinics are planned in the high population density areas. Two of these satellite clinics were started in July. A public health nurse is assigned full time to the hospital's maternity service. Every mother is seen during her postpartum hospitalization by the public health nurses. Information concerning the pregnancy, delivery, and condition of the mother and infant is obtained and transferred to a referral form. The public health nurse discusses, with the mother, the importance of postnatal and infant care as well as the department's postnatal and infant care services. Each mother is provided with the address and schedule of the well baby clinic nearest her neighborhood.

3. **Speech and Hearing Clinic**—This clinic, initiated on July 12, 1966, provides important diagnostic and therapeutic services and specific rehabilitative measures to patients with speech and hearing problems.

4. **Podiatry Clinic**—Initiated in September, 1966, the Podiatry Clinic is available to provide foot care to patients referred from any other clinic of the institution. Formerly this service was only available to diabetic patients.

5. **The Out-patient Department's Surgical Clinic** was reorganized to conform to the practices of the Department's General Medical Clinics. The reorganization is designed to provide continuity and coordination of care to

counteract the fragmentation induced by specialization.

6. **Other New Services** added this year were a Neck and Back Clinic, staffed by personnel from the Orthopedic and Neurosurgical Services, and a Hypertension Clinic.

In-service training sessions for nurses were instituted in 1966. The purpose of these sessions is to supplement the nurses' education, update their knowledge, and keep staff advised of clinic and policy changes. Eight out-patient staff nurses are participating in the Spanish course being sponsored by the Department of Health and Hospitals.

During the year 1966 the Out-patient Department handled approximately 315,000 patient visits, and approximately 50,000 individuals were treated, including 19,000 new patients.

Emergency Services

Emergency Floor

Significant changes have taken place in the volume and nature of emergency services. During the past twenty years there has been a steady increase in the use of the emergency floor of almost 5,000 patient visits a year. Since 1937 the use of the emergency floor has increased from 57,000 patient visits a year to over 175,000 in 1966. The increased use in 1966 over 1965 is 6 percent.

In addition to the increased use of the emergency service there has, also, been a qualitative change. In 1937 almost all patients coming to the emergency floor constituted medical emergency cases and were largely accident cases; today less than one third are medically urgent or accident cases. A large part of the increase in non-emergency patients is due to the public's growing dependence on the emergency service for acute and routine medical care; moreover, the public is requiring that this care be provided at a time which is convenient for them.

As the old-time family doctor is disappearing from the urban scene, the emergency floor of the hospital and the out-patient clinic tends to take his place.

The major problem facing the emergency service is to provide prompt, effective medical care to all who enter its doors in spite of the increasing strains of limited space and the universal shortage in certain categories of personnel.

The emergency floor has become the front door of the hospital and to a large extent determines the attitude of the public towards the hospital.

In order to face these serious problems and improve service to patients the emergency service has been totally reorganized so that the nonurgent patient can be quickly and efficiently seen and treated without lowering the high quality of care that has historically been provided, almost instantly, to the seriously ill or critically injured patient.

The numbers of nurses, doctors, and attendants have been increased. Their working schedules have been altered to fit with the peak loads. Supervisory personnel have been hired, developed, and given the authority and backing to act in their areas of responsibility. Segments of the emergency floor have been put under a single command to eliminate the former administrative delay of transfer of a patient from one specialist to another.

New and modern equipment has been purchased and put in use. New stretchers have been purchased; new operating equipment is in use. An intercom system has been installed to expedite staff communications regarding patients. A new lighting system has been installed.

It has been emphasized to all staff members that the job of the emergency floor is to effectively, and as rapidly as possible, examine and treat all patients who come through its doors—regardless of the medical urgency of their complaint.

The patient transport services, both within the hospital and on the ambulances, have been reorganized to provide more rapid patient transport within the hospital and in the community.

Recognizing the importance of the patient's reaction to his emergency floor experience, which affects his treatment as well as his impression of the institution, a major effort has been made to improve this aspect of

patient care. An ongoing, in-service staff training program is conducted on the technical aspects of patient care. The interpersonal relations between staff and patients are also stressed. All supervisory personnel are instructed to see that their staff handle all patients with tact and dignity. The emergency area has been newly repainted, substituting pleasant pastel colors for the traditional hospital green. Custodial services have been augmented to keep the area clean. Additional admitting clerks have been hired to eliminate delays in clerical procedures. A suggestion box has been installed so that constructive criticisms offered by patients, visitors, and staff can be evaluated for ideas to improve patient care.

Two major problems have not yet been solved, although efforts are being made to bring about their solution. The demands for X-rays exceed the capacities of the X-ray machines. Two new X-ray rooms are under construction to increase the capacity of the emergency X-ray service. When completed and put into use they should considerably shorten the delay in patient care, due to the long wait for X-rays. A shortage of porters has often delayed the transfer of patients from the emergency floor to the ward. Additional positions have been authorized, and an active recruitment campaign is being conducted to fill these positions. Courses in Spanish are being provided to emergency floor nurses to enable them to surmount the language barrier which occasionally occurs with a Spanish-speaking patient.

The emergency floor is not physically able to best meet the increased patient load. Today the average daily load is 500 patients. Plans are being prepared to remodel the emergency floor. When completed the emergency floor should be able to comfortably care for an average load of 920 patients a day.

Admitting Office

Prior to 1966 the hospital's admission process involved three separate offices—Admitting Social Service, Admitting Supervisors Office, and Admitting Clerks Office. These three offices, with their duties and responsibili-

ties, were consolidated into one office—the Admitting Office. The multiple forms previously used by these separate admitting units have been combined into a single form for use on in-hospital and emergency floor admission. The patient now admitted via the emergency floor is no longer subjected to extensive questioning related to fiscal information—only third party information is obtained. This coordinated approach to admitting patients better serves the needs of the patient and reduces delays in admissions.

The Admitting Office processes approximately 100 hospital admissions daily—70 percent from the emergency floor and 30 percent from the Out-patient Department and private physicians. In addition, 400 emergency floor admissions are processed daily, giving a total of 500 admissions each day.

Transportation Office

This newly formed office was created to provide an efficient transportation service both within the hospital and to the community. The transportation office is composed of two major units—the Ambulance Service and the Hospital Transportation Service.

The Ambulance Service operates six ambulances and employs fourteen ambulance attendants. The service processes thirty trips daily. More than half of these ambulance trips are to provide transportation of ill patients to and from the hospital and other institutions.

The Hospital Transportation Service provides for transportation of patients within the hospital and serves the Admitting Office, the emergency floor, X-ray, operating rooms, hospital wards, and laboratories. This service transports 400 to 500 patients daily and frees professional personnel from pushing stretchers so they can use their time more effectively.

Resuscitation Unit

This unit, created within 1966, provides standardized training to hospital employees in the management of cardio-respiratory emergencies. The unit also has the responsibility to provide and maintain fifty-four resus-

citation carts. These carts are strategically located throughout the hospital complex. Approximately 500 cases of cardiac arrest occur annually on the wards and emergency floor. This important program provides proper equipment and trains personnel so that they are available almost instantly whenever and wherever needed.

In conjunction with this unit a research program is being conducted to determine the effectiveness of resuscitation efforts and means to improve them.

COMMUNITY HEALTH SERVICES

Child Health

Infant and Preschool Child

During 1966 the department conducted weekly well baby clinics in thirty-four various locations throughout the city. The objective of these clinics is to provide infants and preschool children with health supervision. The program provides the following services: (1) health appraisal; (2) immunization against polio, diphtheria, pertussis (whooping cough), tetanus, smallpox, and measles; (3) health counseling for the mother about her child's health and care; (4) home visits by the public health nurse; and (5) referral as indicated to special services offered by the department—such as pediatric and other specialty clinics, nutrition service, special nursing service, tuberculosis clinic, etc.

A public health nutritionist has assisted the well baby clinic staff members keep up to date about food and nutrition information, and on request she advises staff on special nutrition problems. At times she has worked intensively with families that have a particular nutrition problem.

Approximately 53,500 patient visits were made to the various well baby clinics, involving over 6,550 patients.

The well baby clinic previously conducted at the South End Health Unit was merged with the Outpatient Departments Pediatric Service. This merger makes available in a single setting an array of modern preventive, diagnostic, and therapeutic resources and

services. From the experience gained in the demonstration program plans are being formulated to extend this type of service to other parts of the City.

School Health

The school health program serves approximately 30,000 parochial school children.

Complete physical examinations were provided to children in Grades I, V, and VIII. Other students receive physical exams at the request of the public health nurse or teacher.

Vision and hearing tests were conducted by the public health nurse for children in selected grades. During the school year (September, 1965—June, 1966) 15,077 vision tests and 6,906 hearing tests were administered. Referral and follow-up service was provided to those who failed these tests; 1,487 of the 1,649 children who failed the Snellen vision test were referred to eye specialists, and 743 of the 883 children who failed the pure tone hearing test were referred to medical resources (568 to ear specialists and 175 to family doctors).

Necessary immunizations are given to pupils not adequately protected. The public health nurse arranges for, and assists the physician in giving, the physical examination and immunizations.

Dental Services

There are twenty-five different dental clinics conducted by the Division of Community Health Services; seven are located in the health units, seven in municipal buildings, three in public schools, and eight in parochial schools.

Dental Clinic Services

No of patient visits	43,723
No. of patients	20,986
No. of preschool patients	851
No. of school-age children	19,514
No. of extractions	8,904
Permanent	1,360
Temporary	7,544
No. of fillings	43,677
No. of prophylaxis	10,142
No. of prophylaxis completed	9,375

Orthodontic clinics are held twice a week at the Whittier Street Health Unit. During the year there were forty-five new patients referred to these clinics for care.

Major dental disabilities requiring general anesthesia are referred to and treated by the department's Oral Surgery Service. During the coming year the dental program is being altered to attempt to bring topical fluoride and dental prophylaxis to a larger number of children.

Communicable Disease Programs

Measles Vaccine

Since January, 1966, approximately 20,580 susceptible children aged one year and up received the measles vaccine. These immunizations were administered in the well baby clinics, the out-patient department, clinics in the parochial schools, and special immunization clinics at the health units. Vaccine will continue to be offered on a regular basis, and we hope soon to have 100 percent of the measles-susceptible children immunized and to eliminate measles as a public health problem.

Tuberculosis

The department's tuberculosis program involves case finding; treating patients; controlling cases and their contacts; hospitalization of infectious cases; follow-up on all known cases and tuberculin test positives and their contacts.

During 1966 their were 293 new cases of tuberculosis discovered. At the end of November approximately 410 active cases were under treatment. Fifty-nine deaths due to tuberculosis occurred during 1966, compared to seventy-one in 1965.

The chemotherapy clinic held four times a week is currently providing medication to 2,451 patients. Following an adequate course of chemotherapy the patient is transferred to the postchemotherapy clinic where he

is followed for the next five years. Conducted daily, the postchemotherapy clinic is following an additional 2,059 inactive cases. The program also conducts, twice weekly, a diagnostic clinic for the evaluation of patients with suspicion of pulmonary lesions and a surgical clinic where postsurgical patients are followed by thoracic surgeons. The program's X-ray facilities took 39,000 chest X-rays in 1966.

In 1955 Boston ranked first in the nation for tuberculosis morbidity and mortality among cities over 500,000 population. Today Boston ranks eleventh in the nation for the number of active reported cases and twelfth for the number of tuberculosis deaths. Contributing most significantly to this decline has been the department's program of ambulatory treatment of pulmonary tuberculosis. We are receiving requests from all over the world for a description of this program.

During 1966 tuberculin testing was augmented as our annual program in the public and parochial schools. To date this year 18,000 school children have been tuberculin tested.

Rabies Control Program

Since 1960 the incidence of dog bites occurring in the City of Boston has been rising each year. During 1965 this incidence in Boston was 4,952. In 1960 it was 3,241, which means an increase of 1,711. In 1966 two rabid bats were found in Boston. For these reasons rabies vaccination clinics were held throughout the city during October, 1966. This was a cooperative program involving the Department of Health and Hospitals, the Massachusetts Department of Public Health, the Massachusetts Veterinary Association, the New England Veterinary Medical Association, the Angell Memorial Hospital, and the Animal Rescue League. As a result of this program more than 2,000 dogs were vaccinated against rabies. The clinic was the first such program ever attempted in the city. It was plagued by bad weather and numerous operational difficulties, but did serve as a start for future programming.

Environmental Sanitation

The Bureau of Environmental Health is responsible for the supervision and inspection of all food processing, eating and drinking establishments, grocery stores, bakeries, fruit and vegetable markets, soda fountains, hospital kitchens, school cafeterias, snack bars, and vending machines, convalescent and nursing homes, day care agencies, swimming pools, and the collection of milk and water samples. It also supervises the quality of ground meats. When substandard conditions are noted the department first tries to obtain correction by means of persuasion, education, and informal hearings conducted by the Deputy Commissioner for Community Health Services. Only if these procedures fail are formal legal proceedings resorted to. Thirty-eight informal hearings were held, and seven violators were referred to the courts.

In May of 1966 a program of night inspections of eating establishments was instituted. The purpose of this program is to supervise and inspect food establishments open only during the evening hours and those open during the day and evening but which have separate day and night shifts. In the past these food establishments were not inspected.

During 1966, 78,285 day inspections, 960 night inspections, and 3,946 reinspections were made. One hundred nursing homes and thirty-seven rest homes were also inspected.

Inspections of day care centers resulted in the closing of fifty substandard day care centers. There is an acute need in Boston for quality day care centers to serve the low-income family.

Health Statistics

Gathering statistics is one of the essential activities of the department. The Bureau of Health Statistics collects, tabulates, analyzes and presents numerical data on marriage, birth, divorce, illness, disability, and death according to time of occurrence, age, sex, race, cause of death and geographic location. This information assists the department in understanding the

health problems and the health needs of the community and in planning new programs.

The bureau also issues permits for the burial, removal, and transportation of the dead; processes checks for accuracy and completeness; and codifies all death certificates. In addition, deaths due to reportable diseases are reported weekly to the Massachusetts Department of Public Health, and weekly statistical reports on morbidity, death in certain age groups, infant mortality, and the communicable disease incidence are forwarded to the United States Public Health Service's Communicable Disease Center and the Massachusetts Department of Public Health.

Health Education

Health education has as its goal the improvement of the health behavior of the population being served. This goal is directed toward helping people to assume responsibility and act intelligently in health matters, including effective use of available health services and the development of support by the community of health programs based on the needs of the people. Another aim is to provide a program of continuing postgraduate education for the professional staff.

During the past year assistance has been given to various local citizen groups active or interested in health.

Formal training and orientation programs conducted by the division are essential for maintenance of services of high quality for the citizens of Boston. Such training programs also encourage new recruits in the field.

In 1966 the division served as a field training center for two public health graduate students from the University of Massachusetts. These students received orientation and training and are currently carrying out special projects in public health. In return for what they learned they served the department as additional manpower.

The division continued to participate in orientation and training in public health for students from the Boston City Hospital School of Nursing, Simmons

College School of Nursing, Boston University School of Nursing, and the Boston College School of Nursing.

With the assistance of the United States Public Health Service and the Massachusetts Department of Public Health a five-day course on food sanitation was held for personnel of the Bureau of Environmental Health. Twenty-two health inspectors completed the course.

Forty nurses (half from the hospital and half from the public health division) are participating in a nine-month Spanish course, sponsored by the Department of Health and Hospitals and conducted by the Boston School Department.

Staff members participated in a number of the teaching programs of universities in this area. Papers by members of the professional staff were presented at several national, regional, and state meetings during the year.

SPECIAL PROGRAMS

Youth Health Program

This program is funded by the Office of Economic Opportunity through Action for Boston Community Development, Inc., and is operated and administered by the Division of Community Health Services.

This program consists of a screening clinic located in the Whittier Street Health Unit, Roxbury, where all youths recruited into the Action for Boston Community Development, Inc., training and employment programs receive a complete physical examination conducted by a qualified physician. In addition a comprehensive health evaluation clinic, located at Boston City Hospital, functions as the focal point to which patients with abnormalities, noted in the screening clinics, are referred for diagnosis and treatment.

To date 1,011 youths were examined at the screening clinic. Of this number 301 (30 percent) had one or more medical conditions requiring more definitive diagnostic services and/or treatment. Approximately 85 percent of those examined were in need of some form of dental care.

Of the 301 cases 206 were successfully managed, and treatment or evaluation has been completed. The remaining ninety-five cases are currently undergoing further evaluation or treatment and are being followed by the program. There were 179 special diagnostic studies, such as EKG, EEG, X-ray, vectorcardiograms, phonocardiograms, performed.

Thirteen percent of 831 youths whose tuberculin tests were read showed positive reactions. These youths were referred to the Department's Tuberculosis Program for more definitive studies and X-rays. As a result of this service, fourteen youths have been placed on anti-tuberculosis treatment.

Preschool Vision Screening Program

The preschool vision screening program commenced in May of 1966. This project, which is financed by the Public Health Service, is designed to screen children between the ages of three and six for early evidence of visual abnormalities. Such a program is essential because an unrecognized or untreated abnormality or impairment of vision occurring during these formative years often leads to permanently impaired vision, if not corrected before the child is six years old.

Approximately 2,000 children have been screened to date, resulting in two hundred referrals for follow-up.

Centaum

Project Centaum is a cooperative program between the Department of Health and Hospitals and the Boston School Department. The program is funded, through Action for Boston Community Development, Inc., by the Office of Economic Opportunity. It is designed to provide comprehensive health, social, and educational services to school-enrolled teenage unmarried pregnant girls and their families.

Special classes are conducted by the Boston School Department permitting the girls to continue their education without interruption. The Boston Department of Health and Hospitals provides prenatal, obstetrical, and postnatal care, general medical treatment, social

and public health nursing services as required. Vocational counseling, psychiatric, and psychological services are also provided.

At this time thirty-three girls are participating in this program.

Headstart Medical Component

The Medical Component of the 1966 Headstart Program was designed and administered by the Department of Health and Hospitals, but financed by the Office of Economic Opportunity under a subcontract with Action for Boston Community Development, Inc. The program consists of five professional teams equipped to provide medical and dental case-finding within preschool classrooms and a permanent staff to conduct the follow-up of children with defects.

There were 1,324 preschool children who received medical examinations. Of this number 345 children were found to have conditions requiring medical treatment and thirty-six children were found to have multiple medical problems. These children are being followed by the program, and all have already been to a doctor or medical clinic, at least once, to have their conditions corrected.

Day Care Center

This is a play program for children whose mothers or siblings are receiving treatment in the out-patient department. Since its opening (May 1965) the day care center has served 5,782 children from 854 families.

The center includes a playroom equipped with toys, tables, and chairs; a room for creative art; a music room; and an outdoor play area equipped with sliding boards and swings. The children's play is well supervised by competent staff who also read to the children, tell them stories, and guide them in painting and other creative art work.

During 1966 the day care center served 1,450 children from 600 families and had a total attendance of 3,754 children. This program was funded as a demonstration by the Charles H. Hood Foundation. The

demonstration aspects end December 30, 1966, at which time the department itself will take over fiscal responsibility for the program.

Nursing Home Project

On January 1, 1966, the extended care provisions of the Medicare Act became effective. Elderly patients discharged from a hospital to a nursing home are now eligible for up to 120 days financial coverage, provided that the nursing home and hospital have signed a transfer agreement and that the nursing home provides certain additional services and standards of care required by federal regulations.

Like all hospitals, nursing homes have great difficulty recruiting sufficient staff. They also find it difficult to provide new services when they are still limited to a welfare reimbursement rate of less than eight dollars a day. Although the Department of Health and Hospitals will have transfer agreements with all nursing homes meeting federal specifications, there will not be sufficient nursing home beds to take care of all the patients eligible for extended care coverage under Medicare. Only with a major sustained effort and assistance by community agencies will additional nursing homes meet Medicare standards.

In 1966 the Department of Health and Hospitals, through its Division of Community Health Services, established a new nursing home program. A public health nurse has been assigned full time to facilitate patient care in nursing homes and eliminate the gap that too often exists between the hospital and nursing home. During the past year she has made three distinct contributions to the improvement of nursing home care of patients discharged from the hospital: (1) She developed new channels of communication between the out-patient clinic and nursing homes so that information about the patient in both the nursing home and the hospital was made readily available to those providing care; (2) she brought hospital nurses into nursing homes so they could understand the problems faced by the nursing homes, and transmit more practical nursing

information; (3) she mobilized and arranged for transfer agreements between the department and those homes that qualified for such agreements. She is now assisting in the development of a program to use department and community resources to upgrade nursing homes and enable more to qualify for transfer agreements.

Social Science Unit

The successful conduct of many health programs today requires both individual and community support. The prevention, detection, and treatment of illness call for understanding and application of existing social service knowledge in such areas as community organization, communication, decision-making, and collective behavior. The conduct of social research activities to determine the relative values of different public health programs and to discover and/or develop new, improved methods of meeting health problems and needs is also important.

In May of 1966 the Department of Health and Hospitals established through a general research support grant (from the Public Health Service) a social science unit staffed by a social scientist. He will plan and conduct social research studies which will provide new information on patient use and attitudes toward our services. This information will contribute toward the planning of better patient services.

Accidental Injury Surveillance Program

This is a cooperative program between the United States Public Health Service, Division of Accident Prevention, and the Department of Health and Hospitals.

The purpose of the program is to collect detailed information and data relative to selected accidental injuries. Information will be collected by interview and accidental site investigations. Interest will be focused on burns, fractures, and amputations and the sequence of events leading to these types of injuries.

This program was initiated in late October, and the investigative team is housed in the Charlestown Health Unit.

Drug Addiction Treatment Program

This program is administered by the Department of Health and Hospitals and conducted in cooperation with the Drug Addiction Rehabilitation Board of the Commonwealth of Massachusetts. Initiated in September, the program intends to treat drug addiction patients from Boston on an out-patient basis. While the program emphasizes psychotherapy of the patient and his family, it will also provide medical assessment and care of the patient, social services, health education, and consultation to community agencies.

Another purpose of the program is to determine the role of an out-patient clinic in the field of drug addiction treatment and rehabilitation.

Research

Tuberculin Test Study

A study supported by the Lederle Laboratories Division, American Cyanamid Company, to determine the accuracy of the tuberculin tine test is being conducted by the Tuberculosis Bureau. One thousand patients, in all age groups, are involved. These patients receive both the tuberculin tine test and the PPD intermediate tuberculin test, which is the accepted standard. Reactions are compared to determine the accuracy of the tuberculin tine test. This study will be completed in early February.

Alcohol—Accident Study

A study to determine the relationships of alcohol and home accidents has been conducted on the emergency floor. Patients seen on the emergency floor who were involved in home accidents were questioned concerning the ingestion of alcohol and the circumstances surrounding the accident; a blood sample was also drawn to determine the blood alcohol level. The data has been collected and is currently being analyzed.

CITY OF BOSTON
PRINTING SECTION

[Document 14 — 1967]

ANNUAL REPORT

OF THE

LAW DEPARTMENT

FOR THE YEAR 1966

Boston, January 31, 1967.

Hon. John F. Collins,
Mayor of Boston.

Dear Mr. Mayor:

I submit herewith the report of the Law Department for the calendar year 1966.

Arthur G. Coffey, Esquire, resigned as Corporation Counsel on October 17, 1966, to become Director of Administrative Services; and I assumed the duties of the office of Corporation Counsel on the same day. Accordingly, for over nine months of the period covered by this report, Mr. Coffey was Corporation Counsel.

I. BUDGET EXPENDITURES

1.	Personal Service	$428,493 41
2.	Contractual Services	51,833 13
3.	Supplies and Materials	3,973 55
4.	Current Charges and Obligations . .	1,965 18
		$486,265 27

Workmen's Compensation Service

1.	Personal Service	$48,700 60
2.	Contractual Services	199 40
3.	Office Supplies and Materials . . .	722 40
		$49,622 40

II. STAFF

1 Corporation Counsel
2 Legislative Counsel
1 Special Assistant Corporation Counsel
23 Assistant Corporation Counsel
1 Senior Legal Assistant and Researchist
1 Administrative Assistant
2 Senior Legal Assistants
5 Legal Assistants
1 Chief Claims Investigator
1 Head Administrative Clerk
1 Head Clerk and Secretary
2 Head Clerks
1 Title Examiner
8 Principal Legal Stenographers
6 Claims Investigators
2 Constables
1 Senior Claims Investigator
5 Senior Clerk and Stenographers
1 Senior Legal Stenographer
1 Telephone Operator and Clerk
1 Senior Clerk and Typist

Workmen's Compensation Division

1 Workmen's Compensation Agent
1 Senior Legal Assistant
1 Senior Claims Investigator
1 Industrial Nurse
1 Head Administrative Clerk
1 Principal Clerk-Typist

III. LEGISLATION

In 1966 the General Court passed 729 acts and 111 resolves, including the following particularly related to the City of Boston:

ACTS

Ch. 14. Imposing a Temporary Tax on Retail Sales, and a Temporary Excise upon the Storage, Use or Other Consumption, of Certain Tangible Personal Property, Revising and Imposing Certain Other Taxes and Excises, Establishing the Local Aid Fund, and Providing for the Distribution of Funds Therefrom to Cities and Towns.

Ch. 27. Authorizing Cities and Towns To Borrow on Account of Public Welfare and Veterans' Benefits.

Ch. 32. Increasing the Amount of Money Which May Be Expended Annually by the School Committee of the City of Boston for Traveling and Certain Other Expenses.

Ch. 33. Providing Additional Compensation to Fire Fighters Assigned to Photographic Work and to Police Officers Assigned to Photographic or Fingerprint Identification Work in Certain Cities and Towns.

Ch. 88. Providing That the Law Relative to Impleader Be Applicable to Civil Actions in District Courts.

Ch. 119. Authorizing the Traffic and Parking Commission of the City of Boston To Establish a Schedule of Fines for Parking Violations Without the Approval of the Mayor and City Council, and Repealing the Maximum Fine of One Dollar for All-Night Parking in Certain Districts of Said City.

Ch. 132. Repealing a Certain Obsolete Provision of Law Relative to the Discharge of Sewage in Boston Harbor.

Ch. 156. Authorizing Municipal Police To Engage in Collective Bargaining With a City or Town.

Ch. 170. Increasing the Time Within Which Certain Orders Relative to Public Improvements in the City of Boston Shall Be Approved by the Mayor of Said City.

Ch. 172. Providing a Penalty for Taking Parts From Certain Abandoned Motor Vehicles.

Ch. 181. Authorizing the City of Boston To Sell to the City of Quincy Certain Land in the Squantum District of the City of Quincy.

Ch. 193. Decreasing the Period of Notice of Hearing on Proposed Amendments of Zoning Regulations in the City of Boston From Fourteen to Ten Days, and Making Certain Corrective Changes in the Law.

Ch. 212. Authorizing the City of Boston To Sell Certain Park Land in the Dorchester District of Said City to the Carney Hospital.

Ch. 228. Making the Law Relative to Removing Certain Illegally Parked Vehicles From Certain Public Ways in the City of Boston Applicable Throughout Said City.

Ch. 234. Authorizing Cities and Towns To Borrow for Remodeling, Reconstructing or Making Extraordinary Repairs to Public Buildings, With Approval of the Emergency Finance Board.

Ch. 241. Providing for a Seventh Assistant Clerk in the Municipal Court of the Roxbury District.

Ch. 263. Increasing the Rate of Interest To Redeem Land Taken or Sold for Taxes.

Ch. 272. Allowing Certain Municipal Fire Fighters To Live Outside the City or Town in Which They Are Employed.

Ch. 275. Authorizing Local Licensing Authorities To Regulate Further Closing Hours for Establishments Serving Alcoholic Beverages in Suffolk County.

Ch. 305. Designating a Certain Metropolitan District Commission Skating Rink in the City of Boston as the Sergeant Peter Joseph Kelly Skating Rink.

Ch. 338. Designating a Certain Pedestrian Overpass in the East Boston District of the City of Boston as the Henry A. Selvitella Overpass.

Ch. 366. Providing for the Noncriminal Disposition of Violations of Certain Ordinances of the City of Boston.

Ch. 373. Designating the Union Street Playground in the Brighton District of the City of Boston as the William F. Joyce Playground.

Ch. 387. Designating the Metropolitan District Commission Recreational Center in the Nonantum Section of the Brighton District of the City of Boston as the Monsignor William J. Daly Memorial Recreational Center.

Ch. 401. Authorizing Cities and Towns To Cover Certain Elected or Appointed Officers Under the Workmen's Compensation Act.

Ch. 402. Designating the Metropolitan District Commission Fishing Pier at Castle Island in the City of Boston as the Fire Lieutenant John J. McCorkle Fishing Pier.

Ch. 429. Relative to the Salary of the First Assistant Clerk of the Superior Court for Civil Business in the County of Suffolk.

Ch. 430. Increasing the Amount of Money Which May Be Borrowed for the Filling and Improvement of South Bay, Roxbury Canal, Dorchester Brook and Certain Territories Adjacent Thereto.

Ch. 438. Clarifying the Power of the Boston Redevelopment Authority To Acquire for Urban Renewal Purposes Certain Railroad Property in the Downtown Waterfront Faneuil Hall Urban Renewal Project Area in the City of Boston.

Ch. 445. Authorizing the City of Boston To Sell and Convey a Portion of Stanley A. Ringer Park and Playground in the Allston District of Said City to The West End House, Inc.

Ch. 452. Providing That Certain Licenses Granted or To Be Granted by the Department of Public Works To Place and Maintain Fill and Erect Structures in Certain Tidewaters in the Dorchester District of the City of Boston Be Irrevocable.

Ch. 463. Increasing the Salary of the Sheriff of Suffolk County, and the Salaries of Court Officers in Attendance Upon the Superior Court in Suffolk County.

Ch. 492. Directing the Metropolitan District Commission To Permit the Erection of a Certain Statue on Land of Said Commission in the South Boston District of the City of Boston.

Ch. 518. Establishing the Municipal Problems Commission.

Ch. 523. Relative to the Financial Responsibility of the Commonwealth to Cities and Towns for the Support Furnished Certain Sick Persons Who Had No Settlement Within the Commonwealth.

Ch. 533. Providing for a Fourth Assistant Clerk for the Municipal Court of the Dorchester District.

Ch. 536. Establishing the Salaries of the Clerks and Assistant Clerks of the District Courts Other Than the Municipal Court of the City of Boston, and the Clerk and Assistant Clerks of the Boston Juvenile Court.

Ch. 539. Increasing the Salaries of the Clerks and Assistant Clerks of the Municipal Court of the City of Boston.

Ch. 543. Authorizing the City of Boston To Convey Madison Park in Said City to the Boston Redevelopment Authority for Urban Renewal or Land Assembly and Redevelopment Project Purposes.

Ch. 544. Designating the Metropolitan District Commission Skating Rink in the Charlestown District of the City of Boston as the Frederick Douglas Emmons and John Gerald Horrigan Rink.

Ch. 551. Authorizing the Establishment of Municipal Data Processing Centers.

Ch. 567. Providing for the Development, According to an Approved Plan, of South Bay, Roxbury Canal, and Dorchester Brook, and Certain Adjacent Territories After Filling.

Ch. 588. Including Additional Municipalities in the Metropolitan Area Planning District.

Ch. 603. Authorizing the Trustees of the University of Massachusetts To Purchase and Renovate Certain Property in the City of Boston.

Ch. 616. Increasing the Compensation of Election Officials in the City of Boston.

Ch. 617. Authorizing Cities and Towns To Borrow Money in the Years Nineteen Hundred and Sixty-Six and Nineteen Hundred and Sixty-Seven for the Demolishing of Certain Buildings and Structures.

Ch. 619. Authorizing Cities and Towns To Contribute Funds to Redevelopment and Housing Authorities for the Making of Relocation Payments to Business Concerns for Moving Expenses in Excess of Twenty-Five Thousand Dollars.

Ch. 625. Creating the Back Bay Residential District in the City of Boston and Establishing in the Boston Redevelopment Authority the Back Bay Architectural Commission and Defining Its Powers and Duties.

Ch. 627. Providing for the Transfer to the Metropolitan District Commission of Certain Persons Employed by the City of Boston in the Operation of Such Parts of Its Main Drainage System as Become Part of the South Metropolitan Sewerage System.

Ch. 642. Establishing in the City of Boston a Public Facilities Department, Abolishing the Department of School Buildings and Transferring Its Functions in Part to Said Public Facilities Department and in Part to the School Committee of Said City for the More Efficient and Economical Construction and Alteration of Municipal Buildings.

Ch. 653. Establishing the Salaries of the Clerks and Assistant Clerks of the Superior Court for Civil Business and the Superior Court for Criminal Business in the County of Suffolk, and the Clerks and Assistant Clerks of Courts of the Various Counties.

Ch. 657. Providing for Payment of a Sum of Money to Certain Persons Who Hold Alcoholic Beverage Licenses To Do Business on Certain Premises Taken by Eminent Domain in the City of Boston.

Ch. 660. Directing the City of Boston To Construct, Equip and Furnish a Police Station in Ward Twenty in Said City.

Ch. 661. Providing for Cost-of-Living Increases in Pensions, Retirement Allowances and Annuities Payable to Certain Retired Employees of the Commonwealth and Its Political Subdivisions.

Ch. 674. Authorizing the City of Boston To Sell Certain Park Land in Said City to the Society of Saint John of Damascus.

Ch. 675. Providing That Service as an Unpaid Deputy Probation Officer in the Boston Juvenile Court May Count as Creditable Service for the Purposes of Retirement.

Ch. 677. Authorizing the Department of Public Works To Lease Air Rights Over State Highways.

Ch. 691. Providing That Certain Licenses Granted for the Purpose of Maintaining Fill, Riprap, Pilings, Retaining Wall, Bulkheads and Structures Be Irrevocable.

Ch. 692. Increasing the Amount and Term of Indebtedness a City or Town May Incur for Housing, Redevelopment and Renewal Projects, and Defining Community Renewal Projects.

Ch. 696. Authorizing the Boston Housing Authority To Contract With the City of Boston for the Policing of Buildings and Grounds of the Authority.

Ch. 697. Providing for a Jury Trial for Misdemeanors in the Municipal Ccurt of the City of Boston and Increasing the Number of Assistant Clerks for Criminal Business in Said Court.

Ch. 699. Relative to the Compensation of the Justices of the Several Courts of the Commonwealth and of Certain Registers of Probate.

Ch. 717. Authorizing the Conveyance by the Commonwealth of General Casimir Pulaski Square to the General Casimir Pulaski Skyway Committee.

Ch. 722. Providing That Certain Licenses To Be Granted by the Department of Public Works To Fill, and Maintain Existing Fill or Structures in Certain Tidewaters in the East Boston District of the City of Boston Be Irrevocable.

Ch. 727. Providing That Title to Certain Tidelands of the Commonwealth Located in the Charlestown District of the City of Boston Shall Vest in the Boston Redevelopment Authority.

RESOLVES

Ch. 61. Providing for an Investigation and Study by a Special Commission Relative to Lodging Houses in the City of Boston.

Ch. 70. Providing for an Investigation and Study by a Special Commission Relative to Establishing a Housing Court, Board or Agency Having Authority To Afford Immediate Relief to Landlord or Tenant in Matters Arising Out of or Connected With Their Relationship in the City of Boston.

Ch. 86. Providing for an Investigation and Study by a Special Commission Relative to the Construction of Bridges, Tunnels, Causeways, Dams and the Use of Land Fill To Connect the Various Islands of the Boston Harbor to Each Other and to the Mainland, and Relative to the Use and Development of Lands Near the Mouth of the Neponset River and on the Shores of Dorchester Bay.

IV. LITIGATION

A. SUPREME JUDICIAL COURT

The following cases in which the Corporation Counsel represented the City or its officials were decided by the Supreme Judicial Court during the year:

Massachusetts Port Authority v. *Clerk of the East Boston District Court*, Mass. Adv. Sh. (1966) 171: This was a petition for a writ of mandamus brought by the Massachusetts Port Authority to obtain an order that the Clerk of the East Boston District Court pay over to the Authority certain fines in his possession collected for illegal parking at the Logan International Airport. The City of Boston intervened as party respondent having the real adverse interest. The Authority maintained at the airport metered parking areas; and the fines involved were largely collected pursuant to a vote that the procedure relative to the noncriminal disposition of parking violations contained in G. L. c. 90, s. 20C, be applicable to the airport, although some fines were collected upon complaints that the persons complained of did use a project by parking a motor vehicle upon an airport highway and did fail to pay the toll therefor. The Authority based its right to the fines upon a provision in St. 1956, c. 465, s. 23 (as amended), that any person who uses a project and fails to pay the toll provided therefor shall be punished by a fine "to be paid to the Authority". Despite the form of the complaints and the further fact that the clerk in the summons entitled the complaint a "parking violation", the complaints were held to be under the provision cited. The Court further said: "The fines collected under the noncriminal procedure cannot, in statutory origin, be distinguished from the fines collected as the result of criminal complaints under §23. Since the authority would have been entitled to fines imposed by the court, it would not be consistent or reasonable to deprive the authority of the revenue of the fines collected under the shortened procedure the authority itself established to relieve the burden on the courts and the police and for the convenience of the public." The City's claim that a fee for parking is not a toll was also overruled.

Luacaw v. *Fire Commissioner of Boston*, Mass. Adv. Sh. (1966) 327: This petition for a writ of mandamus brought by a discharged fire fighter sought to compel Boston's Fire Commissioner to restore the petitioner to his position as a permanent fire fighter in the civil service of the City. The Commissioner's notice of hearing antecedent to the discharge was defective in that it did not specify the disciplinary action "contemplated," as required by G. L. c. 31, s. 43 (a). The petitioner, however, requested a hearing by the Civil Service Commission relative to his discharge. The question presented was whether mandamus was an available remedy where, despite the deficiency in the notice, the petitioner had requested a hearing before the Civil Service Commission. The Court decided that it was not, holding that *Daley* v. *District Court of Western Hampden*, 304 Mass. 86, and *Beaumont* v. *Director of Hospitals and Superintendent of Boston City Hospital*, 338 Mass. 25, were still applicable despite St. 1959, c. 569, s. 5, revising G. L. c. 31, s. 46A. It is to be noted that the petitioner had not filed a complaint with the Civil Service Commission alleging that the Fire Commissioner had failed to follow the requirements of G. L. c. 31, s. 43.

Mari & Sons Flooring Co., Inc. v. *J. W. Bateson Co., Inc.*, Mass. Adv. Sh. (1966) 527: This bill in equity by a subbidder for resilient flooring work in the new Boston City Hall sought a declaratory decree that the low subbid of the defendant M. Frank Higgins Co., Inc. was invalid as a matter of law because (1) it failed to state the subtrade for which it was submitted although it was submitted in an envelope marked with such subtrade, (2) it failed to mention addendum "9" (not concerned with resilient flooring), and (3) some words or figures immediately below the amount of the contract sum were X-ed out by typewriter. The Court held all these things to be minor deviations which did not require rejection of the subbid.

M.I.T. Student House, Inc. v. *Board of Assessors of Boston*, Mass. Adv. Sh. (1966) 575: This case concerned the exemption from taxation of a dormitory and boarding house for needy M.I.T. students who had their own

management system, *i.e.*, a cooperative living arrangement. The Court readily distinguished a fraternity house where the students were the active members of the corporation, and received in return for their dues the use of a building for meetings, study, and living. Here the corporation benefited only needy students; and its members derived no material advantages from their membership. The cooperative living arrangement was also held to be in furtherance of the charitable purpose, reducing the cost to the students, and not causing the occupation of the property to be in the students rather than the corporation. The M.I.T. Student House was thus adjudged to be exempt from taxation.

Board of Assesors of Boston v. *The Vincent Club*, Mass. Adv. Sh. (1966) 853: This appeal by Boston's assessors disputed the tax exemption the Appellate Tax Board accorded The Vincent Club's premises. The Vincent Club is incorporated to raise funds in aid of the Vincent Memorial Hospital by giving annually one or more money-raising activities, and by turning over annually to the Vincent Memorial Hospital $10 from each member's dues. Its principal activity is not the solicitation of contributions, but the giving of an annual show in the nature of a revue presented at New England Mutual Hall in April of each year. The Court sustained the exemption, for it did not agree that The Vincent Club was engaged in a commercial activity. "What the taxpayer does in putting on an amateur show and soliciting program ads far more closely resembles the solicitation of charitable funds than it does those activities held not to be charitable."

B. FEDERAL AND STATE ADMINISTRATIVE TRIBUNALS

1. DEPARTMENT OF PUBLIC UTILITIES

During 1966, this department screened approximately thirty-nine public utility cases, and when the City's interest warranted, entered an appearance on behalf of the City and participated at the hearing.

2. CIVIL SERVICE

This department handled 92 hearings given to employees by the various department heads under the Civil Service laws and 3 hearings before the Boston Retirement Board.

This department represented department heads in 12 cases appealed to the Civil Service Commission by City employees and in 5 other appeals to the Boston Municipal Court.

3. MISCELLANEOUS

An Assistant Corporation Counsel was specially assigned to provide legal counsel to the Government Center Commission created by Chapter 624 of the Acts of 1958.

C. TORT ACTIONS

During the year, 287 tort cases were disposed of. The total amount paid by the City was $283,324.47. Following is a brief comparison of such total payments since 1961:

1961	$351,517 06
1962	342,690 04
1963	400,352 30
1964	297,540 07
1965	315,858 02
1966	283,324 47

Following is a table showing the detail of the disposition of tort cases since 1961.

	1961	1962	1963	1964	1965	1966
Trials	185	220	263	218	212	155
Plaintiff verdicts	166	195	242	203	194	147
Amount of plaintiff verdicts	$154,621 59	$171,311 68	$188,089 89	$168,749 34	$152,500 01	$149,929 62
Average amount of verdicts	$835 80	$778 69	$715 17	$774 07	$786 08	$1,019 93
Defendant verdicts	19	25	21	15	18	8
Settlements	131	106	150	108	126	100
Amount of settlements	$171,134 47	$137,803 36	$177,047 41	$124,965 73	$159,716 01	$127,013 05
Average amount of settlements	$1,306 37	$1,300 03	$1,180 32	$1,157 09	$1,267 76	$1,270 13
Settlements during trial	17	21	16	5	6	8
Amount of settlements during trial	$25,761 00	$33,575 00	$35,215 00	$3,825 00	$3,642 00	$6,391 80
Average amount of settlements during trial	$1,691 82	$1,598 81	$2,200 94	$765 00	$607 00	$798 97
Discontinuances	24	26	30	20	38	24
Total dispositions	357	373	459	351	382	287
Total payments	$351,517 06	$342,690 04	$400,352 30	$297,540 07	$315,858 02	$283,324 47
Average per case disposed of	$984 65	$918 74	$872 23	$847 70	$826 85	$987 19

D. MEDICAL EXAMINATIONS AND TESTIMONY

Examinations, including X-ray examinations	$7,985	
Industrial Accident Board attendance	450	
		$8,435

E. INVESTIGATION OF CLAIMS AND TORT ACTIONS

The Investigation Division of the Law Department examined into 1,387 claims in the year 1966. The detail of the work carried on is as follows:

Claims or actions for personal injuries or property damage alleged to have been caused by highway defects	667
Claims or actions against firemen, police officers and other city employees (131 actual suits — 54 other possible suits investigated)	185
Other claims or actions	535
Total	1,387

F. DISPOSITION OF CLAIMS

Claims pending January 1, 1966		227
Claims received during 1966		644
		871
Claims approved during 1966	96	
Claims disapproved during 1966	123	
Claims approved for reimbursement of employees during 1966 (not executions)	61	
Claims approved for reimbursement of employees during 1966 (on 91 executions)	91	
		371
Claims pending January 1, 1967		500
Amount paid on approved claims during 1966		$21,185 35
Amount paid on reimbursement of employees during 1966 (not executions)		5,700 12
Amount paid on reimbursement of employees during 1966 (on 91 executions)		70,254 90
		$97,140 37

G. CONTRACT CASES

Three contract cases were tried during the year, resulting in plaintiff's verdicts totaling $2,438.43. Three contract cases were settled in the sum of $9,363.00.

H. LAND DAMAGE CASES

Twenty land damage cases were disposed of during 1966. All of them arose from the taking of land for street purposes. Nineteen of them were settled for sums totaling $34,000.00. One was tried resulting in a finding for the petitioner in the sum of $7,023.25.

I. CITY EMPLOYEE SUITS

Seventy-eight suits involving city employees were disposed of during the year 1966; fourteen were settled for sums totaling $18,402.15; fifty-eight were tried resulting in verdicts totaling $60,887.34; five defendant's verdicts were entered; one was disposed of by a nonsuit.

J. MISCELLANEOUS CASES

There were seventeen bills in equity; eleven of which were dismissed; four resulted in entry of final decrees; and two resulted in judgments for the respondent.

K. APPELLATE TAX BOARD

The following are the figures in regard to Boston appeals handled in the Appellate Tax Board during its fiscal year:*

Appeals entered	2,762
Assessed valuation	$271,430,413
Appeals settled or withdrawn	2,159
Appeals decided	934
Assessed valuation	$49,893,100
Overvaluation	$206,700
Percentage of overvaluation	.00414%
Appeals pending as of June 30, 1966	6,177
Assessed valuation	$619,398,304

*Fiscal year Appellate Tax Board, July 1, 1965 to June 30, 1966.

V. CONSULTING SERVICE

During the year our legal staff advised city and county officials by telephone communications and at personal conferences regarding the performance of their duties. In addition the department rendered 40 formal opinions and passed upon the form and validity of 557 bonds and 1,259 contracts.

VI. CONVEYANCING

A. REAL ESTATE

During 1966 in connection with city-owned property (other than foreclosed tax titles) the Conveyancing Section of the department prepared 10 deeds, 5 leases, 10 City Council orders, 10 licenses, 20 agreements, and 5 opinions.

This section of the department conducted numerous title examinations and examined many deeds, leases, plans and other instruments, conferring with and reporting to public officers interested therein.

B. EMINENT DOMAIN

The Conveyancing Section during the year prepared instruments in settlement ot 97 petitions for land takings and damages to property resulting from the laying out and construction of public highways involving payments of $16,702.30.

C. LAND COURT

The City of Boston is a party respondent to all petitions filed with the Land Court for registration of title to lands within the territorial limits of the city. During the year the office appeared in this court and examined all petitions and papers filed therewith, preparing many answers to said petitions and documents and stipulations affecting the land and title sought to be registered.

D. PROBATE COURT

During the year appearances were made in numerous cases in the Probate Court in matters affecting the City of Boston in its capacity as a public charitable trustee. All accounts upon which the city or its departments were cited were examined.

VII. COLLECTION SERVICE

A. TAX TITLE DIVISION

In 1966 the Tax Title Division of the Law Department disposed of 332 cases and brought into the treasury of the city the sum of $2,026,531.42.

Number of tax titles foreclosed	164
Number of tax titles redeemed	168
Total number of cases disposed of	332
Amount collected	$2,026,531 42

B. MISCELLANEOUS COLLECTIONS

Total collections	$63,931 55
Cases on hand at beginning of year	8,941
New cases received during year	345
Claims collected in full	190
Claims otherwise disposed of	63
Cases on hand December 31, 1966	9,033

C. CLAIMS AGAINST BANKRUPTS

During 1966, 144 bankrupt estates were investigated to ascertain whether the bankrupts were indebted to the City. In 72 of these estates, claims aggregating $198,025.94 were filed. Sums received in 1966 from bankrupt estates totaled $7,553.27.

During 1966, 30 assigned estates were investigated to ascertain whether the assignors were indebted to the City. In 8 of these estates, claims aggregating $5,813.72 were filed. Sums received in 1966 from assignees totaled $680.15.

VIII. WELFARE SUITS

Cases pending on January 1, 1966		172
Cases entered during year:		
Boston *v.* Cities and Towns	36	
Involving claims totaling — $142,013.92		
Cities and Towns *v.* Boston	1	
Involving claims totaling — $1,362.61		
Total number of cases entered during year 1966		37
Total number of cases in docket during year		209
Cases disposed of during year 1966:		
Boston *v.* Cities and Towns	38	
Involving claims totaling — $152,085.80		
Amount due and received by Boston — $97,190.77		
Cities and Towns *v.* Boston	1	
Involving claims totaling — $70.00		
Amount due and paid by Boston — $70.00		
Total number of cases disposed of in 1966		39
Cases pending on December 31, 1966:		
Boston *v.* Cities and Towns:		
Cases on which executions have issued	14	
(Balance due Boston on executions — $64,048.16)		
Other cases pending	149	
Involving claims totaling — $669,060.21		
Total amount of claims pending *v.* Cities and Towns — $733,108.37		
Total number of cases pending *v.* Cities and Towns	163	
Cities and Towns *v.* Boston:		
Total number of cases pending	2	
Involving claims totaling — $2,659.26		
Total number of cases pending on December 31, 1966		170

There are pending 23 petitions against the Commonwealth of Massachusetts for reimbursement. These petitions cover aid rendered dating back to 1951 and the total of the accounts involved is $7,724,094.15.

IX. WORKMEN'S COMPENSATION DIVISION

During 1966 there were 1,670 accident reports filed.

There were 97 appearances at the Industrial Accident Board, which consisted of Hearings and Conferences.

The total cost of payments to injured employees in 1966, including all compensation payments, death benefits, and medical payments was:

Compensation and death payments . .	$301,389 49
Medical payments	64,810 28
Total payments	$366,199 77

There is an average of 75 employees appearing on the weekly compensation payroll.

There are approximately 17,750 employees covered by Workmen's Compensation.

Respectfully submitted,

JAMES J. SULLIVAN, JR.,
Corporation Counsel.

CITY OF BOSTON
PRINTING SECTION

[Document 15 — 1967]

ANNUAL REPORT

OF THE

BOSTON PUBLIC LIBRARY

FOR THE YEAR ENDING DECEMBER 31, 1966

July 19, 1967.

Hon. John F. Collins,
Mayor of Boston.

Dear Mr. Mayor:

I have the honor to submit herewith a report of the activities of the Boston Public Library for the year ending December 31, 1966.

Respectfully submitted,

Lenahan O'Connell,
President of the Board of Trustees.

TRUSTEES OF THE PUBLIC LIBRARY

LENAHAN O'CONNELL

President

Term expires April 30, 1971

ERWIN D. CANHAM

Vice President

Term expires April 30, 1968

EDWARD G. MURRAY

Term expires April 30, 1967

AUGUSTIN H. PARKER

Term expires April 30, 1970

SIDNEY R. RABB

Term expires April 30, 1969

PHILIP J. McNIFF
Director, and Librarian

Boston, July, 1967.

To the Board of Trustees of the Boston Public Library:

As Director, and Librarian of the Library I have the honor to submit my first report covering the year January 1, 1966, to December 31, 1966.

It is significant that there has been considerable progress in regional library services and the utilization of federal support in the year in which the members of the Public Library Division of the American Library Association adopted new *Minimum Standards for Public Library Systems, 1966*. The systems concept of library service permeates these new national standards and, as indicated in the preface:

> "The increasing interest of the federal government in libraries, beginning with the Library Services Act of 1956 and its subsequent extension and enlargement, and followed in 1965 by the Higher Education Act and the Elementary and Secondary Education Act — both having important titles related to library development — has had a powerful influence on library development."

The enrichment of the Library's resources and services via federal government programs will be reported on in the section dealing with acquisitions.

On October 26, 1966, in the office of Mayor John F. Collins, a contract was signed between the Commonwealth of Massachusetts and the City of Boston establishing the Eastern Regional Public Library System. This contract was a landmark in library history for both state and city. The formal establishment of this regional system completes a regional development program which began with the passage in 1960 of legislation granting state aid to public libraries and authorizing the creation of new patterns of cooperative library service. Under the provision of Sections 19C and 19D of Chapter 760 of the Acts of 1960 of the Commonwealth of Massachusetts, $950,000 will be available annually for the full implementation of regional library service for the eastern part of the state.

The Boston Public Library will serve as the headquarters for a cooperative service program for some 200 libraries in 180 cities and towns in an area extending from the New Hampshire border on the north to Cape Cod, Martha's Vineyard, and Nantucket on the south. Sub-regional reference centers are to be established in 1967 in Andover, Lowell, Wellesley, Quincy, Taunton, New Bedford, and Falmouth to complete the regional framework which will provide 3,800,000 people equal access to a high level of reference and research service regardless of the size of the municipality in which they live.

A second highlight of the year 1966 was the resumption of planning for the Central Library Addition. Philip Johnson of New York City had been selected by the Trustees in 1963 to design the building, and active planning for the project was undertaken in May of 1964. Progress was suspended in 1965 due to revised cost estimates which far exceeded the original. Permission was granted in the spring of 1966 to undertake a thorough review of the program and to have the architect develop preliminary plans so that a realistic cost estimate could be prepared and appropriate funds requested in the 1967 capital outlay budget.

In the area of branch library buildings steps were taken to advance the Library's capital improvement program. The long-delayed West End Branch, designed by Maginnis and Walsh and Kennedy, went out to bid in the summer. Unfortunately, excessively high bids were received and had to be rejected. After certain design changes by the architect, a second bidding resulted in a more favorable price. A contract was awarded to the low bidder, and construction should be completed by the end of 1967.

Sites and architects were selected for five additional branch libraries, and funds for their construction are to be requested in the 1967 capital outlay budget. These new branches will replace inadequate and unsatisfactory library units. The Brighton Branch Library, which will serve as Boston's first regional branch library, is being

designed by The Architects Collaborative Inc. The architects appointed to design the remaining units are: Eduardo Catalano for Charlestown; Kallmann and McKinnell for Dudley Street; Holmes and Edwards for Fields Corner; and Mitchell and Giurgola Associates for the South End.

Community Services

The Library staff has a duty to make the institution dynamic; it must use a variety of means to extend library services so that as many people as possible may benefit from the use of available cultural and educational resources. The Library has cooperated with community organizations and activities; organized book, film, and record programs within the library units; and has participated in regional services, such as film loan, interlibrary loan, and telephone reference assistance.

Hours of library service were extended in five branch libraries for the greater convenience of the citizens. Beginning on October 8, the Brighton, Codman Square, Egleston Square, Roslindale, and South Boston Branch Libraries remained open on Saturday afternoons. Response to these longer hours was most favorable. As a further convenience bookmobile service on Boston Common was restored after a hiatus of several years.

In recognition of the contributions of the Opera Company of Boston, the Library arranged an exhibit, "Salute to the Opera Company of Boston: Boston Opera Then and Now," on the occasion of the staging of the first United States production of Arnold Schoenberg's *Moses and Aron.* Other programs involving community cooperation were: "Mexico Week in Boston," a National Library Week program arranged in cooperation with the World Affairs Council; "Freedom from Racial Myths and Stereotypes Through Negro History," in association with local Negro organizations; the annual Jewish Book Month program, cosponsored by the Boston Public Library and the Jewish Community Council of Greater Boston; and the sixth annual

Children's Book Fair, sponsored by the Library, the Children's Book Council, Inc., the Massachusetts Bureau of Library Extension, and the Boston *Herald-Traveler*.

Our Library programs have included a full range of story hours, preschool programs, Never Too Late Group meetings, listening and film programs, parents' discussion groups, book talks, exhibitions, and visits of classes, as well as local and foreign groups.

Indicative of the wide-ranging impact of library services is the fact that more than 291,000 people attended the 13,443 film showings this past year. Of these showings 1,092 took place in the Boston Public Library system. The home use circulation of 61,414 recordings was supplemented by in-library listening programs ranging from jazz—old and new—to chamber music and symphonies. The elder citizens, the Never Too Late Group, were provided a wide variety of programs in the course of the year: illustrated lectures, tours of local museums, choral concerts, talks by authors, and reports on civic and urban renewal developments.

The exhibits program serves to publicize the Library's treasures and to alert casual viewers to the joys of highly specialized interests. Among the treasures exhibited during the year were: a show of some fifty Daumier lithographs selected from the collection of some 3,000 original lithographs to give a fresh glimpse of the artist's genius; books and manuscripts relating to ships and the sea in an exhibit, "Ships and the Sea: A Tribute to Boston's Maritime Past"; a selection of materials from the Rare Book Department for a display entitled "Waiting for Spring: Books and Manuscripts for the Gardener." Special interest exhibits included books with fine bindings, the *Grandeur of Lace*, *Historic Copley Square*, and one celebrating the fiftieth anniversary of the Easter Rising and the Irish War of Independence. One of the most successful author exhibitions was "David McCord: A Portrait of the Author." It comprised literary manuscripts, proof sheets, books, a selection of his watercolors and drawings along with some examples of his collecting tastes.

Wiggin Gallery

The celebration of the twenty-fifth anniversary of the Wiggin Collection of Prints and Drawings as a public collection within the Boston Public Library took place on May 6 with a symposium, "Art and Education." A grant from the Albert H. and Jessie D. Wiggin Foundation helped make the symposium possible. The speakers were David McCord, essayist, poet, and watercolorist; David B. Little, Secretary and Registrar of the Museum of Fine Arts in Boston; and Sinclair H. Hitchings, Keeper of Prints at the Boston Public Library.

The opening on May 5 of a gallery specially designed to house a series of eleven dioramas, "Printmakers at Work," added a new dimension to the Albert H. Wiggin Collection of Prints and Drawings. Commissioned by Mrs. Sherburne Prescott (Marjorie Wiggin Prescott), the eleven dioramas are based on experiences in the lives of great printmakers and were designed by Louise Stimson.

Publications

A revitalized publications program resulted in Francis A. Comstock's *A Gothic Vision: F. L. Griggs and His Work*, published jointly by the Boston Public Library and the Ashmolean Museum, Oxford; *Art and Education*, the talks given at the symposium mentioned above; and *English Literary Manuscripts in the Boston Public Library: A Checklist.* Catalogs of the "Ships and Sea" and "Waiting for Spring" exhibitions were prepared; and the publication by G. K. Hall & Co. of *A Catalog of the Defoe Collection in the Boston Public Library* will assist the work of Defoe scholars.

Resources

The demand for expanded resources is due to a number of factors: the population explosion, the publication explosion, the higher education explosion, the rapidly diminishing world due to transportation and communication advances, and the ever-expanding governmental, business, and travel involvement in all parts

of the world. One need only reflect on the comment made by the President's Committee on Education Beyond the High School that we have become, without realizing it, "a society of students." In 1900, shortly after the Central Library Building was opened, only one out of every twenty-five young people of college age was in college; by 1960 the proportion was one out of three; and it is predicted that by 1983 one out of every two persons of college age will be in college. Expansion in the formal educational program is accompanied by increased demands for information and knowledge to meet the spiraling qualifications for advancement in business, industry, government, science, and the professions. An ever-increasing flow of materials —dealing with the histories and cultures of peoples in all parts of the world, with scientific advancement, with economic development, and with international and local, state, and national governmental activities — must be provided if the citizens are to make sound judgments in this rapidly moving world.

Federal book credits, made available under the Library Services and Construction Act, have enabled the Library to expand its resources in a number of areas. Gaps have been filled in a number of important serial sets; other periodical sets, both English language and foreign, have been acquired; important reference sets have been added and microprint editions of research materials, e.g., the complete file of United Nations Documents, are now available. Arrangements have been made to acquire over a two-year period the complete output of the Readex Microprint Corporation. This program includes approximately 1,000,000 titles and is largely concentrated in the field of American research materials. The Boston Public Library is assisting the Early American Newspapers project which is being carried out in association with the American Antiquarian Society. When this project is completed all obtainable issues of nearly 2,000 newspapers will be available.

This federal support also allowed the Boston Public Library to join some thirty-three university libraries, the National Library of Australia, the New York Public

Library, and our own national libraries — the Library of Congress, the National Agricultural Library, and the National Library of Medicine — in participating in a Latin American Cooperative Acquisition project. More than 3,000 titles were received under this program.

The circulating collection of foreign language books and the film collection were expanded under the LSCA program. These federal book credits were made available to the Boston Public Library as the headquarters library for regional service and as the library of last recourse for the state.

A second federal program was utilized in January, 1966, when the Library became a participant in the Israeli program of the Public Law 480 program. The Agricultural Trade Development and Assistance Act of 1954 (Public Law 83–480) allowed foreign countries in underdeveloped areas to pay for United States surplus agricultural products with local currencies. These currencies have to be spent mainly in the country of origin and in ways specified by Congress. Since the United States was accumulating considerable excess credits in a number of countries, an amendment was incorporated in 1958 into the PL 480 Act as Section 104n, which authorized the Library of Congress "to use foreign currencies within such appropriations as are made by Congress for financing programs outside the United States to purchase, catalog, index, and abstract books, periodicals, and related materials determined to have technical, scientific, cultural, or educational significance in the United States; and to deposit such materials in libraries and research centers in this country specializing in the areas to which they relate."

Participating libraries are selected with the advice of appropriate committees of the Association of Research Libraries or of joint committees of the ARL and learned societies. For a token $500 annual payment Boston, along with other research libraries in the Israeli program, received some twenty-three newspapers, 785 periodical titles, and more than 1,000 monographic titles in 1966. In addition, a cooperative cataloging project supported by the participating libraries provides catalog cards for these current Israeli publications at a greatly reduced cost.

The successful launching by the Library of Congress of the National Program for Acquisitions and Cataloging has far-reaching consequences for all libraries and especially for the ninety-two United States and Canadian libraries, including the Boston Public Library, participating in the program. The Association of Research Libraries, with the support of other organizations and with the concurrence of the Librarian of Congress, was influential in persuading the 89th Congress to amend Title II of the Higher Education Act of 1965 by adding Part C, "Strengthening College and Research Library Resources." It authorizes appropriations to enable the Commissioner of Education to transfer funds to the Librarian of Congress to:

(a) Acquire, so far as possible, all library materials currently published throughout the world which are of value to scholarship.

(b) Provide catalog information for these materials promptly after receipt and distribute bibliographic information by printing catalog cards and by other means, and enable the Library of Congress to use for exchange and other purposes any of these materials not needed for its own collection.

This program will enable this and other libraries to eliminate backlogs of uncataloged and thus unusable books; it will expedite current cataloging and permit the handling of the ever-increasing flow of material without large additions to the staff; it will prevent unnecessary duplication of effort; and it will provide a new tool for a systematic acquisition program. Significant use has been made of the Title IIC program in 1966, although the maximum returns will not be felt until the total program is in operation.

No attempt will be made to note in this report an extensive list of significant acquisitions. However, the acquisition of some 1,000 manuscripts and cognate ephemera relating to Haiti, ranging from the early seventeenth century to recent years, strengthened one of the Library's most noteworthy collections. Virtually complete collections of the writings of the eminent nine-

teenth -century Italian authors, Carducci and Leopardi, were also acquired. A collection of 3,256 Italian opera librettos was added to our music resources.

Building and Organization Changes

The overcrowded conditions in the Library make the establishment of efficient work patterns most difficult. The absence of adequate staff work space, the lack of shelving for books, and pressures of increasing use are further compounded by the necessity to evacuate the Annex building, which is to be demolished to make way for the Library Addition. The shifting of the Annex book collection to a storage facility, the renovation of the Lower Open Shelf area to house additional books, and the building changes inherent in the setting up of a new staff lounge, acquisition and book preparation areas created a heavy work load for the mechanical and custodial staff. The Buildings Department staff is to be congratulated for doing an excellent job.

The former Branch Issue book stock, shelved in the Annex, was merged with the Open Shelf collection, thus doubling the number of volumes immediately available for circulation in the Central Library. The new shelving in the lower Open Shelf Room accommodated all the fiction in the combined collections, and plans are being developed to expand the shelving for the nonfiction.

The shift from Dewey to the Library of Congress classification for the Open Shelf and branch collections was a major decision. The use of one classification system will simplify cataloging and processing procedures, make the transition from the general library to the research collections easier for the user, and expedite the full utilization of the benefits of the shared cataloging being developed under the Title IIC section of the Higher Education Act of 1965.

Microform services previously housed in the Patent Room were expanded substantially with the acquisition of the Readex Microprint collection and placed under the jurisdiction of the Coordinator of Social Sciences. Plans for a comprehensive Social Science Reference Service will permit the reorganization of the serials document section.

The Science and Technology Department, which had been located on the third floor in the middle of the fine arts collections, was examined. A revised science and technology reference collection was developed and transferred to the Patent Room. The nonreference books were transferred to the Stack Service and serviced from Bates Hall.

Gifts

A gift of $1,000 was received from the Boston Chapter of the Woman's National Book Association to establish a book fund, the income to be used for the purchase of books for the historical collection of children's books which is being established to honor Alice M. Jordan, first Supervisor of Children's Services, Boston Public Library.

The sum of $250,000 was added to the Friedman Building Fund, established on June 30, 1959, through bequest by the will of Lee M. Friedman; an additional $18,579 was added to the Lee M. Friedman Fund established in 1962. The Arthur W. Heintzelman Fund (not yet funded) received $370 from several contributors.

Gifts for current use included $1,600 from the Albert H. and Jessie D. Wiggin Foundation to support the Wiggin Gallery's twenty-fifth anniversary program; $2,000 from Mrs. Marjorie Wiggin Prescott for the publication of a catalog of the Wiggin collection; $1,400 from Mrs. Prescott for the program for the opening of the dioramas "Printmakers at Work"; $5,000 for the Griggs Fund, a contribution from Francis A. Comstock; $577.97 from Francis A. Comstock for the purchase of books and prints; and $300 from the Boston Authors Club.

Gifts of books, pamphlets, and other library materials were received from a large number of individuals and organizations. The Library is grateful for each of the gifts of money and material received during the year and wishes to record its appreciation of the generosity of all who have contributed to the support of the Library's resources and programs. Among the useful gifts were those received from:

American Legion, West Roxbury Post No. 167
Angelino, Dominic

Anthony, Julian D.
Barrero, Alfonso
Baxter, Percival P.
Benton, Nicholas
Biblioteca Nacional
Boston College Library
Boston Stock Exchange
Brazil, Consulate of U.S. in Boston
Cameron, George
Carter, Catherine C.
Carter, Kathryn J.
Case, Mrs. Richard D.
Cohen, Yohanan, Consul of Israel
Colvario, Frank
Consul General of Italy
Dates, Marion
Davidoff, Sydney E.
DeWolfe, Morton
Diario De Noticias
Dooley, Mary
Dow, Norma
Emerson, Royce
Fay, Ella V.
Forziati, Mario
French Consulate in Boston
Friends of the Mattapan Branch Library
Governor Dummer Academy
Hale, Mrs. Joseph
Harvard College Library
Hopkins, Prescott
Houghton Mifflin Company
Jackson & Moreland Division, United Engineers & Constructors, Inc.
Jewish National & University Library
John Hancock Mutual Life Insurance Company
Johnson, Bessie M.
Katz, Gloria
Lindahl, William Allen (Collection)
McLaughlin, Louise E.
May, E. L.
Moore, L. W.
Nolan, Alfred A.

Ortiz-Bello, Ignacio
Pan American Union
Pietrina, Maravigna
Podolsky, Vitali
Robart, E. Leslie
Shattuck, George C.
Smith, Charlotte B.
Smith College Library
Toledo Public Library
Tross, Ernest
Warner, John
Zoll, Herbert

Promotions

Carolyn Kirkham, Branch Librarian, Memorial and Mt. Pleasant Branch Libraries, effective October 5, 1966.

Retirements

Bradford M. Hill, Consultant to the Director (for the Care of the Collections), effective March 22, 1966.

Ada A. Andelman, Supervisor of Home Reading Services, effective April 30, 1966.

Sarah W. Flannery, Coordinator of the Humanities and Curator of History, effective January 18, 1966.

Irene H. Tuttle, Branch Librarian, South Boston Branch Library, effective March 31, 1966.

Ellen C. Peterson, Branch Librarian, Hyde Park Branch Library, effective September 30, 1966.

Appointments

Raymond B. Agler, Branch Librarian, Hyde Park Branch Library, effective September 28, 1966.

Edward C. Fremd, Chief, Long Island Project, effective September 28, 1966.

Philip Januszkiewicz, Acquisitions Librarian, Resources and Acquisitions Department, effective August 31, 1966.

A Data Processing Section was established to expedite the procedures of Central Charging Records. Effective September 28, 1966, Rodney D. Mosher was appointed Data Processing Supervisor, in charge of this operation.

Staff Activities

Mr. Milton E. Lord, Director Emeritus, conducted a Seminar on Public Libraries at the Graduate School of Library Science of McGill University in Montreal. Mr. Lord has also been active in national and regional library affairs.

Mr. Philip J. McNiff, the Director of the Library, delivered the Independence Day Oration in Faneuil Hall on July 4. His topic was "Freedom and Responsibility."

Mr. John M. Carroll, Chief Librarian, Division of Home Reading and Community Services, taught at the Graduate School of Library Science of Simmons College as did Miss Mildred C. O'Connor, Coordinator of the Social Sciences, and Miss M. Jane Manthorne, Coordinator of Work with Young Adults.

Miss Manthorne delivered the Hewins-Melcher Lecture at the meeting of the Round Table of Children's Librarians during the annual conference of the New England Library Association in Portsmouth.

I wish to take this occasion to express my appreciation to the members of the library staff for their cooperation and service during the past year and to thank the members of the Board of Trustees for their support.

Philip J. McNiff,
Director, and Librarian.

Table I. Circulation

BOOK CIRCULATION

	1962	1963	1964	1965	1966
Central Library	493,229	494,130	477,242	492,880	482,600
Kirstein Business Branch	8,341	9,554	9,090	8,744	8,212
Deposit Circulation (Estimated)	6,346	3,736	4,602	6,654	8,969
Adams Street	142,264	149,534	147,735	142,235	131,470
Allston	64,239	62,183	61,715	57,261	54,188
Brighton	83,516	84,081	85,458	81,462	76,544
Charlestown	68,822	72,861	71,441	58,088	58,848
Codman Square	146,031	155,238	150,708	142,902	130,998
Connolly	85,595	88,630	85,255	81,372	73,810
Dorchester	71,416	71,831	75,087	68,992	63,880
East Boston	57,189	62,404	69,325	67,035	58,617
Egleston Square	107,020	103,594	91,790	80,534	67,022
Faneuil	57,197	57,517	58,741	54,531	50,018
Hyde Park	111,453	112,503	118,128	118,740	115,918
Jamaica Plain	85,728	81,271	82,674	84,492	79,157
Lower Mills	73,658	69,312	69,574	67,322	63,367
Mattapan	132,023	130,234	127,848	119,727	104,360
Memorial	42,383	40,203	48,833	42,234	37,465
Mt. Bowdoin	61,636	62,097	60,326	56,134	42,671
Mt. Pleasant	41,968	42,640	43,234	37,941	32,872
North End	39,532	38,793	36,465	48,353	46,743
Orient Heights	43,485	43,021	40,445	35,999	35,360
Parker Hill	58,526	58,756	57,334	52,751	47,742
Roslindale	227,539	221,428	200,919	190,495	182,609
South Boston	138,591	133,785	130,794	124,680	112,500
South End	37,846	36,571	41,892	42,808	39,207
Uphams Corner	115,038	103,963	100,841	88,578	78,729
Washington Village	79,912	79,647	75,967	73,166	67,037
West Roxbury	142,750	146,496	159,787	168,402	170,280
Bookmobile Service	430,873	447,268	410,650	380,059	373,947
Hospital Library Service	20,955	31,458	31,262	29,646	29,035
Total, Branch Libraries	2,767,185	2,787,319	2,734,228	2,595,939	2,424,394
Total Book Circulation	3,275,101	3,294,739	3,225,162	3,104,217	2,924,175

NON-BOOK CIRCULATION

	1962	1963	1964	1965	1966
Film	9,835	10,311	10,704	11,502	13,356
Filmstrips	—	—	—	31	72
Recordings	50,874	53,599	52,233	59,246	61,414
Pictures	25,949	31,445	30,040	25,063	27,350
Total	86,658	95,355	92,937	95,842	102,192

VOLUMES SENT ON INTER-LIBRARY LOAN

	1962	1963	1964	1965	1966
Volumes	902	1,111	1,277	5,349	6,126

Table 2. Growth of the Library

BOOKS

	1962	1963	1964	1965	1966
Home Reading and Community Services:					
Volumes added	70,281	63,987	94,132	88,665	71,092
Volumes withdrawn	61,496	57,449	78,179	87,592	64,974
Total on hand December 31	756,563	763,101	779,054	780,127	786,245
Reference and Research Services:					
Volumes added	26,835	21,576	26,255	31,816	44,780
Volumes withdrawn	4,663	1,184	4,329	4,299	5,623
Total on hand December 31	1,456,749	1,477,141	1,499,067	1,526,584	1,565,741
Total book stock	2,213,312	2,240,242	2,278,121	2,306,711	2,351,986

Non-Book Materials

Films	1,344	1,423	1,496	1,561	1,710
Filmstrips	—	—	—	91	101
Recordings	16,248	16,360	16,036	17,103	16,670
Lantern slides	28,962	28,962	14,884	14,884	14,884
Negatives	1,964	1,964	2,008	2,008	2,118
Pictures	125,105	127,972	386,829	397,385	400,006
Postcards	133,805	133,805	133,805	133,805	133,805
Prints and drawings	28,578	29,499	29,758	30,276	31,779
Projected books	178	178	178	178	178
Microcards	—	—	—	—	3,298
Microfiche	—	—	—	—	852
Microfilms	14,639	14,904	15,257	16,221	16,969
Microprints	—	—	—	—	1,727 bxs

Table 3. Cataloging Statistics

	1966
Volumes processed	110,670
New titles cataloged	35,174
Original cataloging	8,923
LC cataloging	23,065
Rare book cataloging	1,044
LC cards processed for volumes cataloged 1965	2,091
Other	51
Volumes reclassified	163
Films	64
Recordings	1,446
Microprints — Titles	23
— Boxes	1,429
— Cards	217
Microfilms — Titles	41
— Reels	320
Microfiche — Titles	1
— Sheets	466
Card Production	
LC cards processed	22,004
Typed cards	97,879
Stencils	337
Mimeographed cards run	26,834
General Microfilm cards	721,260
Cards sent to National Catalog	28,973
Cards sent to National Union Catalog (withdrawn)	2,903

Table 4. Binding

	1962	1963	1964	1965	1966
Volumes bound	22,269	18,772	20,788	18,459	31,292
Volumes repaired	2,137	2,500	2,671	2,800	2,935
Photographs, plates, and maps mounted	2,312	2,375	2,560	2,000	1,000

Table 5. Library Expenditures

	1962	1963	1964	1965	1966
Salaries and Wages:					
City Appropriation	$2,892,731 99	$2,913,428 54	$3,091,604 85	$3,127,400 46	$3,226,267 33
Trust Funds Income	1,267 76	4,355 84	6,203 75	8,671 00	432 50
Total	$2,893,999 75	$2,917,784 38	$3,097,808 60	$3,136,071 46	$3,226,699 83
Books and Other Library Materials:					
City Appropriation	$267,033 06	$266,708 87	$373,111 67	$383,867 43	$401,853 35
Trust Funds Income	81,272 41	78,969 33	86,815 08	76,030 13	79,047 08
Gifts for Current Use	528 98	327 05	728 15	933 46	11,190 87
LSCA Book Credits	—	—	—	47,000 00	142,937 03
Total	$348,834 45	$346,005 25	$460,654 90	$507,831 02	$635,028 33
All Other Expenses:					
City Appropriation	$390,500 03	$378,895 94	$423,999 97	$441,024 37	$505,285 41
Trust Funds Income	8,255 41	3,931 32	7,829 73	12,429 49	10,082 30
Total	$398,755 44	$382,827 26	$431,829 70	$453,453 86	$515,367 71
GRAND TOTAL	$3,641,589 64	$3,646,616 89	$3,990,293 20	$4,097,356 34	$4,377,095 87

City of Boston Printing Section

[Document 16—1967.]

ANNUAL REPORT

OF THE

PARKS AND RECREATION DEPARTMENT

FOR THE

YEAR ENDING DECEMBER 31, 1966.

Boston, December 31, 1966.

Hon. John F. Collins,
Mayor of Boston.

Dear Sir:

In accordance with Section 15 of Chapter 185, Acts of 1875, the Parks and Recreation Commission herewith submits its annual report for the year 1966.

Respectfully submitted,

William J. Devine,
John J. Tierney, Jr.,
Chairmen, Board of Parks and Recreation Commissioners.

Harry J. Blake,
Frederick A. Meagher,
O. Phillip Snowden,
James P. Sullivan,
Associate Commissioners.

INTRODUCTION

The Department of Parks and Recreation had its beginning with the appointment of the first Board of Park Commissioners on July 8, 1875, under the title "Park Department." The Board consisted of three members who served without compensation. As thus constituted, the department continued up to 1913, when by provision of Chapter 10, Ordinances of 1912, it was merged with the Public Grounds, Bath and Music Departments, under the name of Park and Recreation Department. The Commissioners were appointed by the Mayor for a term of three years, one term expiring each year. The Chairman was a paid city official, in charge of the operation of the department. The other two members served without compensation.

In 1920 the Cemetery Department was merged with the Park and Recreation Department, and the title was changed to Park Department. On May 1, 1954, the department became the Parks and Recreation Department under the provisions of Chapter 2, Ordinances of 1954. The Board of Parks and Recreation Commissioners was increased to five members.

Under the latest ordinance, the Commissioner of Parks and Recreation becomes the active head of the department with power of authority far beyond that which existed when the Board consisted of three members (Section 36-42, inclusive, Chapter 2, Ordinances of 1954). The Commissioners meet as required on call from the Chairman.

The department is responsible for the maintenance and improvement of approximately 2,300 acres of parks and playgrounds. Included in this area are the following facilities: a general office building; 121 playgrounds and play areas, 47 of which have field houses; 20 parks, large and small; 2 service yards containing offices, mechanics' shops, storehouse, and garage; a recreation office building; 13 indoor recreation centers; 16 public bathhouses; 2 public golf courses (18 holes) both with clubhouses; 3 public bathing beaches with bathhouses in which are 2 solaria; 4 swimming pools (2 indoor and

2 outdoor); 82 public squares; 16 greenhouses; 19 cemeteries (3 active, 16 inactive or historic); 108 miles of parkways, driveways, walks, and paths; 131 acres of ponds and rivers; and the care and maintenance of all trees on city streets, parks, and playgrounds (1966 statistics).

The department organizes, promotes, and conducts a city-wide recreation program for all age groups with special emphasis on youth programs.

This report summarizes briefly the efforts of the Parks and Recreation Commission and the staff of the department to maintain a high standard in essential services and to expand the facilities of our park system to meet the needs of the department within our appropriation allowances.

In this report there is no particular attention given to the extensive maintenance responsibilities of the Parks and Recreation Department. Reference to the introductory section of this report will indicate the large number of areas, buildings, etc., that require most of the time of our staff. It should be apparent that much of our appropriation is expended for the maintenance and improvement of parks, gardens, park and recreation buildings, mechanics' shops, golf courses, cemeteries, etc. Proper maintenance is the key to efficient service. We are confining this report to major work accomplished in 1966 all of which is substantially outside the area of general maintenance.

MAJOR ACCOMPLISHMENTS IN 1966 OF PARKS AND RECREATION DEPARTMENT

Parks and Playgrounds Improvements

Beethoven School, West Roxbury (Washington Street near Grove Street): A new playground for younger children was constructed on the property adjacent to the Beethoven School. The work at this location consisted of excavating, constructing a firm foundation base, black topping, and construction of walks, lawn areas, etc. The excavation and construction work amounted to $15,902.08. New modern-type playground

equipment was installed on the play area by Creative Parks and Playground, Inc., of Quincy at a cost of $32,054.82, making a total cost of this project $47,956.90.

Christopher Gibson Playground, Town Field, Dorchester: A contract in the amount of $39,400 was awarded for the furnishing and installation of a complete floodlighting system. This is the first time a contract has been awarded for the floodlighting of a playground in the Parks and Recreation Department. This field is one of the most active in the city and is used nightly for baseball and football games. Many of our championship games are played at this location. This will be the first of many playgrounds in the years to come which will have floodlights.

Boston Common: Annually it is our custom to award a contract for the repairs and replacement of benches within the Boston Common area. The work consists of repairing, painting of existing benches, and replacing where required. The contract for 1966 amounted to $7,619.72.

A new water and lighting display was installed at Parkman Plaza, La Fayette Mall, on Boston Common. La Fayette Mall has been improved and beautified by the construction of several planter boxes, similar to what is seen in many of the European countries, where during the spring, summer, and fall we have a rotation of plants from our greenhouses in Franklin Park.

At the center of the Mall at West Street, under the George F. Parkman will, we have constructed a very fine fountain, surrounded by sculptured figures, which has caused much favorable comment. During 1966 a major improvement was made to the fountain so that now we have a lighted fountain running day and evening where the height of the water and its form varies and at night different color schemes illuminate the fountain. The entire cost of this fountain display with all incidental equipment was $54,460.09.

A contract for construction of a new playground, tennis courts, etc., was awarded late in 1965 and completed in 1966 in the amount of $144,482.23. The

work consisted of reconstructing the playground; construction of all-weather tennis courts; installation of light towers for floodlighting the entire area. The construction work, in addition to grading, loaming and seeding, will consist of the installation of a new water system; the erection of two canopy-type softball backstops; new benches; park seats; drinking fountain; steel bleachers; and chain-link fences and gates.

Work was started on the Information Booth, Boston Common in 1965, was completed in 1966, and dedicated by Mayor John F. Collins on July 19, 1966. An M.B.T.A. kiosk is being partly used as the site of the new information booth. The cost of this project is a joint one with the Massachusetts Bay Transportation Authority. The cost to the City of Boston is $43,042.56, with the M.B.T.A. paying $24,211.44.

A transformer and electrical control building constructed on the ball park on Boston Common in 1965 at a cost of $7,940 will be used to properly light the new major recreation playground on Boston Common in 1966.

Washington Park, St. James Street, Roxbury. A small park for mothers and children has been constructed in a section of Washington Park. The entire park is one of the largest redevelopment areas in the entire nation. The work in general consists of constructing new pavements, installing area lighting, tree planting, sodding, drinking fountains, benches, etc. When this playground is completed, it will be a very attractive and restful area. The work is being done at a cost of $43,897.50.

Washington Park Plaza Construction, Townsend Street and Humboldt Avenue, Roxbury. This is a major park development within the Washington Park Redevelopment Project. The work to be done consists of constructing walks, pavements, drainage, lighting, tree planting, etc. This will be an entrance area into the Washington Park Project and is an area which will cause much favorable comment when people pass and stop to admire and rest within the beautiful park area. The contract for this major construction was awarded in the amount of $184,260.

Greenhouses, Franklin Park

Two contracts were awarded during the year for work within the greenhouses and Franklin Park. We have some sixteen greenhouses where we propagate and grow most all the plants and flowers that are seen in the Public Garden, the Fens, Parkman Plaza, Boston Common, Copley Square, and many of the other squares and parks throughout the city. A contract was awarded during the year for painting of the greenhouses in the amount of $44,080. A second contract was awarded for the construction of new planting benches which were overdue for many, many years. This contract amounted to $10,847.

Cemeteries

In accordance with annual custom, burial areas were prepared in Mount Hope Cemetery, West Roxbury, Evergreen Cemetery, Brighton, and Fairview Cemetery, Hyde Park. Single and two-grave sections were developed in all these cemeteries, and a new area in the Veterans' Section of Mount Hope Cemetery was prepared. The contract included excavation of large sections of burial areas, installation of concrete liners, backfilling above liners, and other incidental work. The contract was in the amount of $62,066.30.

Roadways and Parkways

A contract for the repavement of the terraces and driveway adjacent to the Refectory Building was completed in the amount of $15,375.12. This added greatly to the area.

A new parking area at Franklin Park was constructed. This work in general consisted of constructing a parking area for motor vehicles just south of the Refectory Building at Franklin Park to be used mainly by players at the Franklin Park Golf Course. This area was developed at a cost of $19,220.13.

Tree Planting

We continued our tree planting throughout the city. Many trees were planted to replace diseased trees that had to be removed. Trees were planted on many of the newly constructed streets throughout the city.

During 1966 we awarded the following contracts:

1. Removal and disposal of dead and diseased trees in all sections of the city, $24,720.

2. Furnishing and planting trees on streets and parkways throughout the city, $20,148.25.

3. Trimming of trees on the Public Garden, Boston Common, and Commonwealth Avenue, $9,262.50.

Boston Redevelopment Authority

There is probably no department in the city that is more actively identified with the Boston Redevelopment Authority than the Parks and Recreation Department. For the past two years we have been meeting almost constantly, weekly and sometimes biweekly, with the division heads of the Boston Redevelopment Authority and the Boston School Department, perfecting plans and making arrangements for new parks, new playgrounds, and new tot-lots in the developments being planned throughout the city.

A wonderful spirit of cooperation has developed between the three agencies, and the close attention given to every detail of every plan will make certain that Boston will have the best for its citizens in recreation activities. We are cooperating to the fullest in the 1965–75 report prepared by the Redevelopment Authority for the many new areas which will come under the Parks and Recreation Department — the new Government Center, the new Copley Square area, Washington Park, Castle Square, Charlestown, Atlantic Avenue waterfront, and other developments as they occur — and this is most challenging.

The division heads of our departments are constantly working and preparing reports so that all final plans on each area will reflect great credit on the administration.

Christmas Festival

Once again, as in many years past, the Parks and Recreation Department played a major part in the development and presentation of the Christmas Festival. Many additional features were added in 1966 by the Christmas Festival Committee.

The transporting and trucking of equipment, setting up of equipment, the furnishing of the major Christmas tree and all other Christmas trees, assisting in electrical work, erecting trees in all major sections throughout the city, and other incidental work was accomplished by the Parks and Recreation Department at a cost of approximately $30,000, from the Parks and Recreation Department budget.

Recreation

During the past year we continued our seasonal recreation program, involving all ages from youth to the Golden Age. Our baseball and football programs are well known throughout the United States. We believe that we have the oldest established leagues in these sports. Not only do these sports give the opportunity for fine physical development among our youth, but they also bring much enjoyment to the thousands of spectators.

Basketball and handball leagues are part of our program, and there are small craft classes conducted in the various recreation centers.

During the summer season we staff many playgrounds, play areas, and schoolyards with men and women instructors, under the direction of Mayor John F. Collins and Commissioners William J. Devine and John J. Tierney, Jr. At Castle Island, South Boston; the Tileston School, Mattapan; the Fifield School, Dorchester; and at the Chestnut Hill Playground in Brighton we conducted programs for handicapped and retarded children. The City of Boston is the pioneer in this type of program throughout the country.

Cummings Estate, Woburn: Once again we conducted our most excellent garden program at the Cummings Estate, Woburn-Burlington. Children from crowded and congested sections of the city planted and raised many vegetables and cultivated the plots of ground assigned to them. This project is a joint operation of the Parks and Recreation Department and the School Department. The children are able to bring home their harvest and the results of their efforts.

We take to the farm area 750 to 800 children weekly — approximately 9,000 during the year. If this program was not provided by the Mayor, most of the children would not have the advantage of a day's vacation in the country.

Expenditures for Maintenance, January 1 to December 31, 1966

PARKS, GARDENS, SQUARES

Arnold Arboretum	$948 95
Back Bay District	26,694 88
Back Bay Yard	86,363 81
Blackstone Square	5,465 75
Boston Common Bandstand	1,036 22
Boston Common Convenience Stations	18,881 17
Boston Common Deer Park, Tool House	1,291 18
Boston Common Frog Pond	3,953 75
Boston Common Grounds	326,678 94
Boston Common War Memorial	135 25
Boylston Street Subway Telephone Booth	307 24
Brighton District	45,900 42
Central Square	483 60
Charlestown District	57,073 01
Christmas Festival	9,393 84
City Square	1,696 68
Columbus Park	47,614 61
Columbus Park Stadium	17,812 05
Commonwealth Avenue	10,551 38
Commonwealth Avenue Underpass	249 30
Concord Square	624 65
Copley Square	5,005 55
Dorchester Heights	4,985 20
East Boston District	10,793 27
East Boston Stadium	52,733 71
Fens Rose Garden	36,525 16
Fens Stadium	24,210 55
Franklin Park Administration Buildings, Shops, Yards, etc.	184,549 92
Franklin Park Blacksmith Shop	412 29
Franklin Park Boat Locker and Boating Program	364 62
Franklin Park Canvas Shop	2,776 57
Franklin Park Carpenter Shop	8,489 45
Franklin Park Garage	125,422 73
Franklin Park Golf Course	60,704 10
Franklin Park Greenhouse	173,051 37
Franklin Park Grounds	64,917 61
Franklin Park Harness Shop	123 52
Franklin Park Lawn Mower Shop	23,379 66

Franklin Park Paint Shop	$36,312 57
Franklin Park Plumber Shop	20,139 24
Franklin Park Refectory Building	22,586 39
Franklin Park Repair Shops	77,696 94
Franklin Park Storehouse	31,579 09
Franklin Square	4,825 20
George Wright Golf Course	140,158 84
Highland Park	1,942 58
Horatio Harris Park	1,014 75
Irving Adams Park	5,267 20
Jamaica Pond	819 56
Mary P. C. Cummings Estate	633 88
Meeting House Hill	135 00
Mount Hope Cemetery	5,439 26
Mozart Street	2,566 50
North End Prado	22,722 95
Oak Square	400 57
Parks and Roadways	295 50
Parks and Squares, General	1,309 80
Paul Revere Mall	503 22
Peabody Square	215 00
Portsmouth Street	1,205 43
Preble Street Traffic Circle	502 73
Prescott Square	4,985 20
Public Garden	59,338 94
Public Garden Convenience Stations	540 00
Roslindale Square	2,035 00
Roxbury District	1,955 64
Small Parks and Squares	13,511 49
South Boston-Dorchester District	13,967 64
Sumner Street and Lawson Street	2,228 69
Union Square	456 60
Waltham Square	104 89
Washington Park	116 14
West End District	5,062 89
Worcester Square	385 11
Total	$1,924,561 90

Playgrounds

Almont Street Playground	$15,968 41
American Legion Playground	8,744 46
Arthur F. McLean Playground	4,651 60
Beethoven School Playground	48,480 15
Billings Field	18,279 81
Ceylon Street Playground	11,251 27
Christopher Gibson Playground	24,195 22
Christopher J. Lee Playground	15,786 92
DeFilippo Playground	188 00

Dorchester Park	$10,955 28
Fallon Field Playground	18,508 22
Francis Parkman Playground	12,822 19
Franklin Field Playground	55,461 85
George H. Walker Playground	12,976 54
Hynes Playground	318 50
James L. Cronin Playground	12,121 64
James F. Healy Playground	19,799 82
Jefferson Playground	21,004 64
John J. Connolly Playground	1,924 70
John J. Doherty Playground	5,472 47
John W. Murphy Playground	17,919 02
John H. L. Noyes Playground	6,899 15
John J. Ryan Playground	20,217 75
John Winthrop Playground	4,954 97
Joseph A. McLaughlin Playground	2,006 67
Lester J. Rotch Playground	9,386 79
Mary Draper Playground	10,098 59
Mary Hannon Playground	420 75
Mary E. Hemenway Playground	18,776 56
McConnell Park Playground	24,313 85
Mission Hill Playground	9,982 61
Murray Playground	11,592 10
O'Day Playground	6,994 03
Parker Hill Playground	6,810 36
Phillips Street Play Area	301 00
Playgrounds, General	62,755 49
Prince Street Playground	902 40
Readville Playground	1,922 23
Rogers Park Playground	10,963 64
Ronan Park Playground	18,173 10
Smith's Pond Playground	7,697 68
Stanley Ringer Playground	2,027 11
Thomas J. Roberts Playground	15,702 61
Walter A. Cassidy Playground	15,544 18
Wesley G. Ross Playground	21,039 16
William J. Barry Playground	8,879 97
William E. Carter Playground	16,129 22
William F. Smith Playground	15,487 43
William Gary Walsh Playground	14,562 09
Total	$681,432 20
RECREATION DIVISION — ADMINISTRATION	$710,443 85

Baths, Beaches, Pools, Recreation Centers

Broadway Municipal, Bath, Center	$198 60
Cabot Street, Bath, Pool, Center	44,886 54
Charlestown Pool (Outdoor)	62,373 73
Columbia Road, Bath, Center	193 28
Curtis Hall, Bath, Pool, Center	19,608 95
John J. Williams, Bath, Center	23,599 49
L Street Bathhouse and Beach	220,957 40
North Bennet Street, Bath, Center	63,748 51
North End Park Beach, Bath and Pool (Outdoor)	93,473 68
Paris Street, Bath, Center	47,391 85
Roslindale Gym	287 05
Vine Street, Bath, Center	835 00
Bath Administration	18,297 74
Baths, General	24,832 48
Total	$620,684 30

General Expenses

Central Offices — Administration	$223,684 04
Street Trees	179,923 06
Automobiles, Tractors, Trucks, etc.,	147,502 64
	$551,109 74

Recapitulation

Parks, Gardens, Squares	$1,575,530 73
Playgrounds	629,812 05
Baths, Beaches, Pools, Recreation Centers	620,684 30
Recreation Division, Administration	710,443 85
General Expenses	519,830 32
Repairs to Buildings and Structures	3,766 56
Park and Playground Improvements, Etc.	396,884 76
Planting and Replacement of Trees	31,279 42
Total	$4,488,231 99

Expenditures of Revenue and Nonrevenue, Special Appropriation and Trust Funds, January 1, 1966, to December 31, 1966

Improvement of Boston Common	$249,825 07
Franklin Park Improvement	71,211 43
Mary P. C. Cummings Trust Fund, income	6,518 40
Randidge Trust Fund, income	2,260 60
	$329,815 50
Washington Park-BRA Improvements	
Horatio Harris Park	$56,808 25
Walnut Avenue and Crawford Streets	68,746 86
Planting of Trees	23,997 75
	$149,552 86

CASH RECEIPTS

For Twelve Months Ending December 31, 1966

PARK DIVISION

Franklin Park Golf Course	$38,506 00	
George Wright Golf Course	60,488 00	
Permits for signs, openings, etc.	807 35	
Fees for services	540 00	
Commissions on public telephones in Park Department Buildings	4,455 39	
Settlement of claims for damages	1,343 15	
Reimbursement from Commonwealth of Massachusetts (mentally retarded and physically handicapped children's summer recreation program)	13,054 90	
Towel income from George Wright Golf Clubhouse	301 00	
Rentals from property and concessions	10,568 75	
Boston Common Tree Fund, income	200 39	
Randidge Trust Fund, income	2,313 05	
Babcock Music Fund, income	136 06	
Foss Flag Fund, income	91 25	
Foss 17th of June Fund, income	91 25	
Mary P. C. Cummings Trust Fund, income	7,441 07	
		$140,337 61

BATH DIVISION

Income from solarium, pools, etc., in bathhouses	$3,230 40	
		3,230 40
		$143,568 01

Above receipts were credited as follows:		
General Revenue	$133,294 94	
Trust Funds, income	10,273 07	
		$143,568 01

Franklin Park Golf Course

1966

Opening Date, April 15. Closing Date, December 18.

Attendance, 38,560

Annual Permits, 363 at $50	$18,150 00
Weekend-Holiday Permits, 75 at $3.50	262 50
Weekend-Holiday Permits, 3,856 at $2.50	9,640 00
Monday through Friday Permits, 156 at $2.50	390 00
Monday through Friday Permits, 4,272 at $2	8,544 00
Twilight Permits, 1,013 at $1.50	1,519 50
Total	$38,506 00

George Wright Golf Course

1966

Opening Date, April 15. Closing Date, December 11.

Attendance, 60,089

Annual Permits, 412 at $75	$30,900 00
Annual Permits, 8 at $150	1,200 00
Weekend-Holiday Permits, 31 at $6	186 00
Weekend-Holiday Permits, 4,158 at $3	12,474 00
Monday through Friday Permits, 206 at $3	618 00
Monday through Friday Permits, 5,356 at $2.50	13,390 00
Lockers, 344 at $5	1,720 00
Total	$60,488 00

Attendance Records—1966

Playgrounds, Shower Baths, Beaches and Swimming Pools, Gymnasia

Playgrounds, Summer Attendance	7,584,000
Playgrounds, Winter Attendance (Skating)	3,126,000
Shower Baths	101,000
Beaches and Swimming Pools	700,000
Solarium	6,451
Gymnasia Class and Individual Attendance	203,000
Total	11,720,451

PARKS AND RECREATION DEPARTMENT — CEMETERY DIVISION

The following annual report is presented for the Cemetery Division from January 1, 1966, to December 31, 1966.

Department Cemeteries

The burying grounds, cemeteries, and tombs which are owned by and in charge of the City of Boston are as follows, with a total area of about 7,040,708 square feet:

	Square Feet	Established
Bennington Street, East Boston	157,500	1838
Bunker Hill, Charlestown	48,202	1807
Phipps Street, Charlestown	76,740	1630
Copp's Hill, Hull street, City	89,015	1659
King's Chapel, Tremont street, City	19,344	1630
Granary, Tremont street, City	82,063	1660
Central, Common, City	60,693	1756
South End South, Washington street, City	64,670	1810
Hawes, Emerson street, South Boston	11,232	1816
Union, East Fifth street, South Boston	5,470	1841
North, Uphams Corner, Dorchester	142,587	1633
Eliot, Eustis street, Roxbury	34,830	1630
South, Dorchester avenue, Dorchester	95,462	1814
Westerly, Centre street, West Roxbury	39,450	1683
Walter Street, West Roxbury	35,100	1711
Evergreen, Commonwealth avenue, Brighton	604,520	1848
Market Street, Brighton	18,072	1764
Mount Hope, Walk Hill street, 125 acres and 14,330 square feet		1851
Fairview, Fairview avenue, Hyde Park, about 50 acres		1892

City Tombs

Twenty-five in the South Ground; six in Phipps Street Ground, Charlestown; one tomb for infants in South Ground; one tomb for infants and one for adults in Copp's Hill Ground; one for adults and one for infants in the Granary Ground; one for infants in King's Chapel Ground; one for infants in the Central Ground; two receiving tombs in East Boston; one receiving tomb in Dorchester North; one receiving tomb in Dorchester South; one receiving tomb in Evergreen Cemetery, Brighton; one receiving tomb in Mount Hope Cemetery; and one receiving tomb in Fairview Cemetery, Hyde Park.

Cemetery Division Receipts, January 1 to December 31, 1966

CEMETERIES	General Receipts	Perpetual Care Receipts	Interest on Perpetual Care
Mount Hope	$151,992 50	$22,110 00	$33,285 49
Fairview	27,270 00	9,845 00	11,726 76
Evergreen	25,814 50	12,155 00	15,064 99
Dorchester North	195 00	.....	464 37
Dorchester South	85 00	.....	151 03
Granary	50 00	.....	98 12
Central	50 00	.....	98 12
Copp's Hill	.....	.....	98 12
King's Chapel	.....	.....	98 12
Westerly	.....	.....	194 59
Phipps Street	.....	.....	10 79
Bunker Hill	.....	.....	1 78
Totals	$205,457 00	$44,110 00	$61,292 28

Total, Book Value of General Fund, December 31, 1965		$5,884,152 44
Interest, General Fund, 1966		220,245 34
Revenue (General Receipts), 1966		205,605 00
Appreciation of Investments		383 16
		$6,310,385 94
Payments from Fund During 1966:		
Accrued Interest on Securities Purchased	$83 33	
Refund	510 00	
Transfer to Appropriation	521,982 11	
Premium on Investments Purchased	777 00	
		523,352 44
Total, Book Value of General Fund, December 31, 1966		$5,787,033 50
Total, Perpetual Care Fund, December 31, 1966		1,621,762 68
Total Cemetery Funds		$7,408,796 18

Summary Statement of Cemetery Activities
January 1 to December 31, 1966

CEMETERIES	Interments	Lots Sold	Graves Sold	Lots in Perpetual Care	Graves in Perpetual Care	Graves in Annual Care	Lots in Annual Care	Foundations Built	Preparing and Planting
Mount Hope	1,661	150	258	10,382	2,116	.....	.....	304	9
Fairview	219	14	46	1,253	1,774	.....	1	88	.....
Evergreen	201	13	69	1,298	3,472	.....	.....	81	2
Dorchester North	3	.....	.....	2	.....	.....	.....	.....	.....
Dorchester South	1	.....	.....	.....	.....	.....	.....	.....	.....
Granary	.....	.....	.....	.....	.....	.....	.....	1	.....
Central	1	.....	.....	.....	.....	.....	.....	.....	.....
Westerly	.....	.....	.....	1	.....	.....	.....	.....	.....
Phipps Street	.....	.....	.....	1	.....	.....	.....	.....	.....
Bunker Hill	.....	.....	.....	1	.....	.....	.....	.....	.....
Totals	2,086	177	373	12,938	7,362	.....	1	474	11

Cemetery Division Expenditures for Maintenance
Year Ending December 31, 1966

Office	$15,949 79
Mount Hope	253,707 15
Fairview	55,843 29
Evergreen	57,079 64
Dorchester North	9,679 91
Dorchester South	6,037 91
Central	3,794 02
King's Chapel	3,794 02
Granary	7,776 55
Copp's Hill	9,264 48
Bennington Street	6,244 85
Bunker Hill	3,130 79
Phipps Street	3,130 78
South End South	3,243 35
Eliot Street	3,490 34
Westerly	110 94
Hawes and Emerson	110 94
Market Street	138 80
Parks and Recreation	27,640 42
	$470,167 97

CITY OF BOSTON
PRINTING SECTION

[Document 17 — 1967]

ANNUAL REPORT

OF THE

DEER ISLAND HOUSE OF CORRECTION Winthrop, Mass.

FOR THE YEAR ENDING DECEMBER 31, 1966.

Boston, October 31, 1967.

Hon. John F. Collins,
Mayor of Boston.

Dear Sir:

The following is a report of the acts, doings, receipts, and expenditures of the Suffolk County House of Correction, Deer Island, for the year 1966:

Appropriations		$1,190,853 00
Expenditures		1,143,376 11
Expenditures according to Budget Summary:		
Permanent employees	$719,193 57	
Temporary employees	12,006 94	
Overtime payments	25,060 07	
		$756,260 58
Contractual:		
Communications	$5,481 18	
Light, heat, and power	20,027 00	
Repair and servicing of equipment	3,564 16	
Transportation of persons	220 07	
Miscellaneous contractual	4,442 95	
		33,735 36
Supplies and Materials:		
Automotive supplies and materials	$4,190 15	
Food	196,743 18	
Heating supplies and materials	43,518 87	
Household supplies and materials	24,820 28	
Medical and dental supplies and materials	4,639 12	
Office supplies and materials	2,745 34	
Miscellaneous supplies and materials	68,556 23	
		345,213 17
Miscellaneous current charges and obligations		8,167 00
		$1,143,376 11
Institution count, January 1, 1966		389
Commitments during 1966		1,196
Discharges during 1966		1,260
Institution count, December 31, 1966		325
Average daily population during 1966		391
Revenue during 1966:		
Waste meat	$114 22	
Lumber	99	
Gasoline tax refund	132 11	
Miscellaneous sales	3 00	
Cows and cow barn equipment	7,875 00	
	$8,125 32	
Shoes repaired		1,284 pairs
Value of repair of shoes		$920 50
Clothing industry sales:		
Dungarees	700	
Inmate shirts	900	
Bath towels	2,400	
Huck towels	600	
Pillow cases	600	
Sheets	672	
Total value of clothing industry sales		$6,680 00
Cow barn production during 1966:		
Milk		101,000 quarts

Approximate estimate of laundry work during 1966:

Towels	73,050
Pillow cases	68,300
Sheets	41,000
Blankets	5,900
Clothes bags	1,900
Table cloths	720
Nurses' uniforms	356
Inmates' clothing (pieces)	143,000
Miscellaneous (pounds)	8,300

Comment

I hereby submit the annual report for the Suffolk County House of Correction for the year 1966. It was again possible to keep expenditures for the year lower than the amount appropriated. As in previous years, the procurement of clothing, supplies, and materials from the government surplus division at a small percentage of the original cost was of great assistance in reducing expenditures for items of that nature.

The so-called New Prison Building was closed at the institution and bids were solicited for demolishing the same which is to be completed early in 1967. This is an old bucket-type prison building constructed in the past century which has long since been outmoded. A dormitory-type building which was constructed entirely with prison labor has been opened for those inmates who are nearing the end of their sentences. These changes have been acclaimed by penologists and the general public and should result in a considerable saving because of the elimination of the expense of maintaining and repairing the obsolete prison building.

The Cow Barn at the institution was discontinued in December of 1966 and the livestock and equipment were sold to the highest bidder. This move was made necessary by the lack of grazing land at the institution with the result that the cost of producing the milk far exceeded the cost of purchasing the same from wholesale milk companies.

A recreation program has been carried on with an organized softball league and horseshoes and ping pong tournaments. Various other games such as checkers, dominoes, chess, handball, bocci, are available. First run movies are shown on Sundays and holidays and various groups have performed at the institution during the year to provide live entertainment for the inmates. A monthly newspaper, edited and published by the inmates under supervision, has been started and promises to be received with great interest by the inmate population.

The Social Worker and the representative of the State Parole Board have been instrumental in securing positions and places of residence for many discharged inmates and this has resulted in a decrease in the number of inmates who have again been committed to the institution.

The inmates of the institution donated a total of eleven hundred and fifty pints of blood to the Red Cross during the year.

The Alcoholics Anonymous group at the institution has held weekly meetings which are addressed by representatives from the various Greater Boston groups of this organization. The Narcotics Anonymous program has continued with meetings being addressed by speakers who have experience of one kind of another with the narcotics problem.

I am most grateful to the chaplains assigned to the institution for their continuing cooperation in caring for the spiritual and temporal needs of the inmates and to the Salvation Army and the Guild of Our Lady of Ransom for their donations and aid given to inmates during the year, and especially during the Christmas Season.

Respectfully submitted,

JOSEPH V. MCBRINE,
Penal Commissioner.

REPORT FOR THE YEAR 1966

Institutional Count at the Beginning of the Year January 1, 1966	389
Commitments during the year 1966	1,196
Discharges during the year 1966	1,260
Decrease in population during the year 1966	64

Institutional Count at the End of the Year December 31, 1966	325

BREAKDOWN OF YEARLY DISCHARGES

Expiration of sentence	687
Paroles granted by the Penal Commissioner	255
Paroles granted by the Massachusetts State Board of Parole	159
Fines paid	41
Sentences vacated by order of the court	17

DISCHARGED TO OTHER INSTITUTIONS

M.C.I. Norfolk	20
Bridgewater State Hospital	30
M.C.I. Concord	17
Walpole State Prison	11
Dedham House of Correction	2
Billerica House of Correction	5
Charles Street Jail	2
New Bedford House of Correction	5
Salem House of Correction	1
Barnstable House of Correction	4
M.C.I. Warwick	1
Discharged by reason of death	1
Middlesex House of Correction	2
Total discharges	1,260

P.M. HOUSING DISTRIBUTION AND ATTACHED UNITS DECEMBER 31, 1966

Hill Prison	302
Plant	10
Stock Barn	1
Infirmary	6
Bridgewater State Hospital	3
Boston City Hospital	1

POPULATION FOR THE FOLLOWING CLASSIFICATIONS P.M. COUNT DECEMBER 31, 1966

Drunks	15
Nonsupports	65
Drug addicts	25
Venereal Diseases	8

POPULATION MOVEMENTS — MEDICAL AND DISCIPLINARY FOR 1966

Infirmary	102
Plant detail	23
Plant segregation	118
Plant isolation	27
Plant 23-hour lockup	78
Plant 24-hour lockup	31
Plant safekeeping	26
Plant investigation	12
South End Health Unit	11
Court and remanded	11
Funeral and return	7

Inmates taken to Court via Habeas Corpus proceedings	473
Inmates taken to Winthrop dentist for emergency treatment	19
Inmates taken to Boston City Hospital and return	291
Inmates taken to Boston City Hospital and admitted	19
Inmates treated at Deer Island Out-Patient Clinic	13,270
Inmates treated for venereal diseases during the year	66
Inmates interviewed by the Penal Commissioner	835
Inmates interviewed by the Superior Court Probation Officer	71
Inmates interviewed by the Master	300
Inmates interviewed by the Catholic Chaplain	1,928
Inmates interviewed by Reverend Kellett	1,247
Inmates interviewed by the Jewish Chaplain	81
Inmates interviewed by the Massachusetts State Board of Parole	263
Inmates interviewed by the United Prison Association	23
Inmates photographed during the year	738
Inmates given chest X-rays by the Boston Public Health Unit	936
Inmates donated blood to the American Red Cross	807

VISIT PRIVILEGES

Total passes issued during the year	8,935
Total passes used during the year	6,115

Mail Department

Outgoing mail censored	48,643
Incoming mail censored	44,726
Total mail censored during the year 1966	93,369

COMMITMENTS CLASSIFIED BY OFFENSE

Against Bastardy and Nonsupport

Nonsupport	35
Nonsupport of wife	3
Nonsupport of child	3
Nonsupport of famiy	20
Nonsupport of children	7
Nonsupport of wife and minor child	4
Nonsupport of wife and minor children	52
Nonsupport of illegitimate minor child	5
Nonsupport of illegitimate minor children	13
Neglect of family	2
Neglect of wife and minor child	2
Neglect of wife and minor children	9
Unreasonable neglecting to provide for the support of wife and minor child	2
Unreasonably neglecting to provide for the support of wife and minor children	6
Violation of the illegitimate child act	54
Getting a woman with child not being her lawful husband	6

Against the Person

Threats	8
Manslaughter	2
Assault	4
Assault and battery	89
Assault and battery with a dangerous weapon	35
Assault with a dangerous weapon	13
Assault and battery on a police officer	13
Assault and battery on a wife	1
Assault and battery on a child under 14 years of age	7
Assault and battery on a child under 16 years of age	2
Assault with intent to commit murder	1
Assault with intent to commit rape	1
Unlawful use of a certain instrument upon the body of a woman with the intent to procure a miscarriage	1
Contributing to the delinquency of a minor child	2
Conspiracy	17
Attempted extortion	4

AGAINST CURRENCY

Forgery	2
Uttering	3
Forgery and uttering	6
Forgery, uttering and larceny	4
Uttering and larceny	1
Forgery of a certain instrument with the intent to injure and defraud	4

AGAINST PUBLIC JUSTICE

Escape from a certain penal institution	4
Attempted escape from a certain penal institution	1
Violation of parole	29
Contempt of court	2
Perjury	1
Impersonating a police officer	1
Attempted arson	1
Carrying a dangerous weapon	36
Violation of loan statute	2
Accessory after the fact of a felony	4
Fraudulently procuring entertainment at an inn	3
Defrauding an inn	1

AGAINST THE PUBLIC PEACE

Unlawful possession of narcotics	2
Unlawful possession of harmful drugs	9
Unlawful possession of hypodermic needle	9
Unlawful possession of hypodermic syringe	7
Unlawful possession of heroin	7
Illegal possession of a harmful drug	11
Unlawful purchase of a harmful drug	2
Possession of harmful drug other than heroin	4
Conspiracy to violate narcotics drug law	1
Unlawfully delivering a certain narcotic drug	2
Uttering a false prescription	2
Being present where narcotics drugs were found	1

AGAINST CHASTITY, DECENCY, GOOD BEHAVIOR, AND GOOD ORDER

Indecent assault and battery	6
Indecent exposure	1
Affray	3
Adultery	3
Idle and disorderly	3
Disturbing the peace	4
Common night walker	6
Drunkenness	236
Open and gross lewdness	3
Deriving support from the earnings of a prostitute	3

Soliciting for a prostitute	2
Vagrancy	9
Unnatural act	2
Soliciting one to commit an unnatural act	5
Allowing premises to be used for lewdness	1
Allowing premises to be used for prostitution	2
Being a lewd person	2
Lewd and lascivious behavior	4
Unnatural and lascivious act with a child under the age of 16	3
Unlawful sale of alcoholic beverages	5
Common and notorious thief	1

AGAINST THE PROPERTY

Receiving stolen goods	47
Breaking and entering in the nighttime with the intent to commit larceny therein	34
Attempt to commit the crime of breaking and entering in the nighttime	23
Attempt to commit the crime of larceny	19
Attempted larceny	14
Attempted larceny in a building	5
Attempted breaking and entering in the daytime	28
Breaking and entering and larceny	2
Breaking and entering and larceny in the daytime	35
Breaking glass	6
Larceny	104
Larceny in a building	27
Larceny from the person	82
Larceny by means of worthless check	11
Larceny of money under $100	30
Larceny of money over $100	27
Possession of burglarious tools with the intent to use and employ	21
Wanton injury to personal property	9
Willful and malicious injury to property	4
Malicious injury to personal property	2

VIOLATION OF MOTOR VEHICLE LAWS

Attached number plate to motor vehicle that was assigned by the Registrar to another motor vehicle	14
Leaving the scene after causing property damage	1
Operating a motor vehicle upon a certain public way without the authority of the owner after his, the said defendant's, right to operate had been suspended and prior to the issuance to him of a license to operate a motor vehicle	19
Operating a motor vehicle on a certain public way without the authority of the owner while knowing such use to be unauthorized	103
Operating a motor vehicle upon a certain public way without the liability or bond required by law	9

Operating a motor vehicle while under the influence of liquor	17
Operating a motor vehicle so as to endanger the lives and safety of the public	16
Operating a motor vehicle without a license	14
Going away and not making self known after causing injury to property	3
Operating an uninsured vehicle	12
Larceny of an automobile	11
Operating a motor vehicle after license had been suspended	5
Making false application for license to operate	1
Speeding	1
Unlawfully carrying a weapon under his control in a motor vehicle	3
Violation of automobile insurance law	10
No license	13
Leaving scene of accident	6
Attempted larceny of motor vehicle	5
Operating unregistered motor vehicle	18
Failure to stop for uniformed officer	2
Possession of forged and counterfeit license to operate motor vehicle	4

ANALYSIS OF THE INSTITUTIONAL COUNT

ASSIGNMENT AND DISTRIBUTION

Bakery	14	Stock Barn	14
Barbershop	9	Walks and Grounds	8
Carpenter Shop	17	Laundry	24
Cutting Room	27	Receiving Office	18
Electric Shop	2	Sheet Metal	1
Garage	10	Plant Detail	2
Hill Prison	30	Plant—New Men	2
Hill Prison Yard	8	Plant—Mental Observation	0
Inmates' Dining Hall	24	Isolation	0
Machine Shop	12	Segregation	6
Inmates' Kitchen	19	23-Hour Lockup	1
Officers' Kitchen	16	24-Hour Lockup	1
Paint Shop	9	Safekeeping	0
Road Gang	7	Plant Investigation	0
Shoe Shop	24	Infirmary Detail	3
Escapes	0	Infirmary Patient	3
Recreation	2	Bridgewater State Hospital	3
Farm	5	P.M. count December 31, 1966	325
Ballfield	0		
Store	13		

This report was compiled from the records of the Receiving Office.

JOHN J. SULLIVAN,
Receiving Officer.

CITY OF BOSTON
PRINTING SECTION

ANNUAL REPORT

OF THE

PUBLIC WORKS DEPARTMENT

OF THE

CITY OF BOSTON

FOR THE YEAR ENDING DECEMBER 31, 1966.

Hon. John F. Collins, *Mayor*

John F. Flaherty, *Commissioner of Public Works*

Frederick L. Garvin, *Engineering Division Engineer*

Charles M. Martell, *Highway Division Engineer*

Leon F. Vigneaux, *Acting Sanitary Division Engineer*

Edward G. A. Powers, *Sewer Division Engineer and Deputy Commissioner of Public Works*

Edward J. Pinkul, *Water Division Engineer*

PUBLIC WORKS DEPARTMENT

1966 ANNUAL REPORT

TABLE OF CONTENTS

	Page
Letter of Transmittal	1
Central Office	2
Engineering Division	3
Highway Division	10
Sanitary Division	13
Sewer Division	24
Water Division	26
Fiscal	33
Public Improvement Commission Report	36

Appendices:

Statistical and Other Data	Tables
A. Central Office	66
B. Engineering Division	78
C. Highway Division	102
D. Sanitary Division	140
E. Sewer Division	147
F. Water Division	157

[DOCUMENT 18—1967.]

ANNUAL REPORT

OF THE

PUBLIC WORKS DEPARTMENT

FOR THE YEAR ENDING DECEMBER 31, 1966

BOSTON, January 3, 1967.

HON. JOHN F. COLLINS,
Mayor of Boston.

DEAR MR. MAYOR:

In compliance with the provisions of Section 25 of Chapter 3 of the Revised Ordinances of 1961, I respectfully submit herewith the annual report of the Public Works Department and the Public Improvement Commission for the year ending December 31, 1966.

Because the routine functions of this department are so much in the public eye, and so subject to comparison with other municipalities, it is essential that its operations be carried on with a maximum of efficiency. The department operates through the Central Office and five major divisions, each in charge of a Division Engineer, skilled in his particular field. The divisions initiate and carry out the following programs: the construction and reconstruction and maintenance of highways, street lighting, snow removal, sewerage construction and maintenance, potable water distribution including construction and maintenance, sanitation, street clean-

ing, removal and disposal of refuse and garbage, and the engineering requirements. The Public Works Department is set up as a straight line, centralized, staff organization with the authority delegated as follows.

Central Office

The Central Office is composed of four sections: an Administrative Branch in the charge of a Senior Administrative Assistant, and two Administrative Assistants; a Maintenance Section in charge of a Director of Transportation; a Permit Branch in charge of a Supervisor of Permits, and the Personnel Branch in charge of a Senior Personnel Officer.

The Administrative Branch is the centralized unit for processing purchase and supply requisitions, service orders, payrolls, personnel requisitions, employment transfers, promotions and terminations. This branch also handles, studies, and makes reports of a departmental nature. Records and files are maintained and services to the Public Improvement Commission are supplied as required.

The Personnel Branch supplies the contact point between the employee, the city, and the Massachusetts Civil Service Commission. It initiates and processes all budgetary and civil service applications pertaining to employment, reinstatements, leave of absence, resignations, suspensions, and discharges. As of December 31, 1965, there were 1,362 employees in the department. During the year 42 employees resigned, 20 were discharged, 10 were transferred to other departments, 50 retired, and 18 died. In the same period there were 129 appointments, 4 reinstatements, 1 transfer from another department, making a total of 1,356 employees on January 1, 1967. The problem of obtaining competent replacements, particularly in the engineering field remains as critical as in former years.

The Maintenance Branch provides for the care and repair of departmental automotive equipment and yard facilities; distributes oil and gasoline and provides services to the yards. The department owned 430 pieces of automotive equipment on January 1, 1966.

During 1966 42 pieces of equipment were purchased from the yearly appropriation at a cost of $235,018.26, and 1 front end loader, 4 graphotypes, and 4 data recorders at a cost of $27,514.20 from the appropriation for snow removal.

The Permit Branch is the centralized unit for issuing departmental permits, and reception center for all department fees, rentals, and other cash receipts. During the year cash receipts amounted to $278,707.35; accounts committed to the Collector-Treasurer amounted to $88,849.99; miscellaneous accounts, $115,042.40; and deposit accounts (water deposits, street opening for drains, water, etc., and Public Service Corporations) amounted to $905,763.11.

The Cash Receipts show a decrease of approximately 9 percent attributable to a decline in the number of locations for projection permits due to demolitions.

There has been an increase in all committed accounts.

The Deposit Accounts show a decrease due to a decrease in new construction.

The Street Opening Account (Special) shows a sizeable increase, indicating greater activity by Public Service Corporations in construction, reconstruction, and repairs of their facilities.

ENGINEERING DIVISION

The Engineering Division is made up of four sections: Administration; Planning and Programming; Survey; and Design. Survey plans and specifications for public works were advertised involving street reconstruction in 42 streets, 10.38 miles in length, at an estimated cost of $1,269,780; new highway construction in 17 streets, 1.25 miles in length, at an estimated cost of $251,393; Chapter 90 reconstruction in 6 streets, 6.25 miles in length, at an estimated cost of $1,203,810; sidewalks constructed or reconstructed in 18 streets, 2.98 miles in length, at an estimated cost of $222,656; and 21 sewer and/or water contracts at an estimated cost of $662,614; and in urban renewal area, street construction in Castle square at an estimated cost of $218,969; and sewer and water in Washington Park

and Government Center, at an estimated cost of $1,920,276, for a grand total of $5,749,498.

Administration: The Administration Section performs the usual functions of office practice and procedure, including preparing stencils; processing municipal lien certificates; processing and indexing plans; mimeographing work and preparing betterment information. This work is under the supervision of an Administrative Assistant.

Planning and Programming Section: This section operates as the coordination force between the city, the Boston Redevelopment Authority, and other quasi-municipal bodies politic, in matters pertaining to public work, in the construction and maintenance field. Public utility company plans for their proposed construction in city streets are reviewed by this section, with recommendations for action by the Commissioner or the Public Improvement Commission. This section prepares engineering reports on petitions: 1, for new street layouts; 2, sewer and water reports; 3, minimum pavement reports. The section inspects highway for inclusion in annual construction programs.

Survey Section: During the year, the Survey Section made 42 surveys and plans for the laying out of 4.271 miles of highway; six sewer casement plans; established 44 points for construction; 3 plans for discontinuances involving 1,810 linear feet; 112 plans and surveys for reconstruction of highways involving 20.275 miles; six surveys for street widening and relocating involving 750 linear feet; 1 eminent domain survey and plan was made for the School Department in Dorchester; 15 requests for marking line and grade on streets; 19 engineering reports for highways involving 3.943 miles; and 16 cross sections for sewer construction purposes involving 4.695 miles; 12 profiles for street construction involving 8,445 linear feet; 15 survey and plans for specific repairs and widening (Chapter 90) involving 5.947 miles; one accident plan for Law Department and three playgrounds were staked out; and stone bounds were drilled in 25 streets.

Design Section

The Design Section under the supervision of an Associate Civil Engineer performed the following work:

Made preliminary plans and estimates for the Public Improvement Commission relating to proposed sewer, water, and street betterments.

Checked proposed construction over existing sewers to determine if same is structurally sound and approvable.

Consulted with and checked plans of various engineering firms regarding water, sewer, and highway construction for the MBTA extension, Government Center, Castle Square, Washington Park, and New York Streets projects.

Completed designs, specifications, and plans required for proposed structures and appurtenances to be constructed by the operating divisions of the department.

Furnished various plans, charts, maps, etc., required for general purposes in the operation of this department.

Prepared all plans, estimates, specifications, and contract forms relating to the design and construction of highway, bridge, sewer, and water facilities in accordance with departmental programs.

Designed grades for the construction and reconstruction of highways and sewers.

Traced all survey plans, plots, easement plans, assessment plans, street layout plans, etc., prepared by the survey section.

A detailed breakdown of the work done by the Design Section included the following:

Completion of 325 construction plans for highway projects, design of 40 sewer grades

Layout and tracing for 60 water works installations

Other work included:

Review of approximately 185 plot plans for Building Department

40 street grades designed

35 tracings of street layout plans

120 tracings of specific repairs, widenings and relocations

20 tracings of sewer easement and assessment plans

23 tracings of miscellaneous sidewalk and street assessment plans, discontinuances and land plans

10 approval plans reviewed and checked

30 streets designed for catch basin locations

Preparation of miscellaneous charts, maps, and plans for other divisions and departments

35 estimates of costs and feasibility reports furnished in connection with proposed sewer and water work

32 estimates of costs and feasibility reports furnished in connection with proposed street developments

10 sewerage works reports, prepared in connection with requests, sent to the MDC, permission required.

Investigation of 10 drainage areas: Brook Farm Brook, Sawmill Brook, Maywood Brook, Pattens Cove, Colburn Street Brook, Canterbury Brook, Davenport Brook, Oakland Brook, Readville Brook, Myopia Brook.

Reviewed plans and layouts of sewerage and water works in 8 BRA redevelopment areas: Washington Park, West End, Government Center, Castle Square, Downtown Waterfront, South Cove, remainder of Downtown North, Back Bay.

Reviewed plans and layouts of sewerage, water works for various sections of Expressways, Inner Belt, Southwest, I-93, I-495, and MBTA Charlestown Subway.

A major accomplishment of the Design Section in 1966 consisted of the completion of the necessary designs, estimates, construction plans, and specifications for 31 public works contracts which were advertised in 1966 involving street construction and reconstruction, sewer and water installations.

Reproduction and Photographic Unit

This unit supplied blueprints, ozalid prints, autopositives, and photographs for this and other departments. They produced 5,022 photostats; 51,956 ozalids; 283 blueprints; 138 autopositives; and 235 sepias. The photograpic unit produced 2,802 negatives and 2,802 8- by 10-inch prints.

HIGHWAY DIVISION

The operation of this division is carried on by four sections: Administrations, Construction, Maintenance, and Street Lighting.

The Administrative Section performed the routine clerical duties of the division, including preparation, processing and filing correspondence, initiating supply and service requisitions, and the preparation of contract payments, to contractors, as required by Chapter 30, Section 39G, of the General Laws.

The Construction Section supervised the construction and reconstruction of 141 streets, constructed under standard specifications, at a contract price of $2,475,-056.72. Also, the construction or reconstruction of 25 streets, to be completed in 1967, at a contract price of $449,544.20. Chapter 90 projects (state aided under Chapter 90, Section 34, of the General Laws) involving 5 streets were completed at a contract price of $449,253.40. One such contract was let in 1966 to be completed in 1967, at a contract price of $754,559.50.

The Maintenance Section maintained and operated 7 drawbridges and 50 fixed bridges, throughout the city; over 750 miles of streets were repaired, cleaned, and flushed; 3,114 catch basins were cleaned; and 2,711 3,500 lumen lamps, 782 7,000 lumen lamps, 23 11,000 lumen lamps, and 174 20,000 lumen lamps were installed under the street lighting program of this division.

During 1966, there were approximately 399 gas lamps in the city, and 63 additional gas lamps were installed in the Beacon Hill Historical District. Police spotlights were maintained. One hundred and thirty vacant lots were cleaned, some in conjunction with the Office of Neighborhood Improvement; 146,361 cubic yards of debris was removed from the streets; 52,734 cubic yards of snow was removed by city forces; and 29,626 tons of salt spread.

Street Cleaning by Contract

On October 31, 1966, the Mayor approved a contract for street cleaning in most of Public Works District No. 1. This was an innovation as street cleaning

activities have always been a day labor function. Under the terms of the contract, the contractor was required to have a minimum of seven sweepers with six available for use at all times during the day or night. Sweeping operations under this contract extended from Massachusetts avenue northerly to State street and from the Charles River easterly to Albany street. Specifications required the in-town business area be swept daily and Sunday between 1 A.M. and 9.30 A.M.; the Back Bay business area daily and Sunday between 4 A.M. and 8 A.M.; the balance is swept twice weekly on schedules designed to cause a minimum of traffic delay or public inconvenience. The period of the contract commenced September 19, 1966, until March 31, 1967, with a renewal option to run until September 30, 1967. This contract has proved successful, and it is thought that the city will exercise its right of renewal at the termination of the contract. The contractor, M & M Contracting Company, bid $28,024.40 per month to do this work.

Snow Removal

The physical operation of plowing and/or removal of snow is supervised by this division, with the assistance of divisional personnel of all the other divisions. This work during and after major snowstorms is mainly performed by contract joined by the entire available equipment and personnel of the department. A snow emergency center is also set up during major storms, to receive and process complaints from citizens. This center is staffed by clerical employees of the department and other city departments have representatives in attendance when the center is activated.

Snowfall amounting to over 4 inches occurred as follows: January 2, 4.3 inches; January 8, 4.3 inches; January 23, 7.4 inches; January 30, 5.7 inches for a monthly total of 26.4 inches at Logan Airport, and 46.0 inches at Blue Hill Observatory. A storm on February 25 amounted to 9.0 inches with a total monthly fall of 12.1 inches. March snowfall amounted to 4.8 inches with no major storm. April produced a trace of snow. There was no snowfall in November. On

December 24 there was a fall of 4 inches, and the total monthly accumulation was 9.9 inches.

The cost of snow operations during 1966 amounted to $1,167,427.

SANITARY DIVISION

Administrative Section

Program 1—Administration

The activities of the Administrative Section comprised the supervising of the various functions and operations of the division, the preparing of all contracts, the processing of payments, the processing of reports, correspondence, violation notices and complaints (complaints were written, telephoned and in person), and compilation of inspectors' reports and daily reports on the Collection and Disposal Sections' performances, investigation and processing applications for permits for the transportation of refuse, the preparation of the budget, and the supervision of the Snow Emergency Center.

During the year, the clerical personnel in the office changed considerably. The resignation of Mrs. Anne McMahon, effective July 22, 1966, resulted in the assignment of her duties as stenographer to Miss Paula Bonanno who was, on December 6, 1966, appointed permanently as a Senior Clerk and Stenographer. Two other clerical positions are now filled temporarily with provisional employees.

The position of Head Administrative Clerk was reclassified to Administrative Assistant and the new duties are being filled very capably by Mr. Joseph P. Sances.

Program 2—Refuse Collection Contracts

The city decided to exercise its second option in accordance with Article 17 of the publicly advertised Refuse Collection Contracts, which provided for renewal of contracts, effective April 1, 1966. Contracts were renewed with the same Refuse Collection Contractors. Under these contracts, the city absorbed 75 percent of the 25-cent per hour increase granted to

the drivers and the helpers since April 1, 1965. This increased payment to the contractors' employees cost $74,285.82. The total expenditure for Refuse Collection Contracts amounted to $2,461,798.03. A total of 260,906 tons of refuse was collected during the year.

The supervisory personnel of the Collection Section changed considerably during 1965.

The retirement on April 30, 1965, of Mr. Francis E. Glennon as Sanitation Superintendent signals the end of the era of the old-time supervisors who were chosen for their leadership qualities which included the ability to handle large numbers of rough and tumble laborers by using physical force if necessary. Starting as a laborer better than forty-seven years ago throwing ash barrels into the old horse-drawn carts, Mr. Glennon was successively promoted to the highest of labor supervisory ratings, that of General Superintendent. His absence will be felt by the Public Works Department for Mr. Glennon made great contribution to the work of the division by his outstanding leadership and his unusual ability to stimulate all employees under his direction to work enthusiastically, hard and long hours during every emergency encountered.

The position of Superintendent has been filled by Mr. James F. Kane who has served this division well for many years in the position of Supervisor of Sanitation.

Mr. George Dexter, after extensive experience in all phases of work in the Collection Section, was promoted to Supervisor of Sanitation, and Mr. Edward Rosebach, also well equipped by training and experience, was promoted from Sanitation Foreman to fill the third position of Supervisor of Sanitation in the enforcement of the specifications in the collection of refuse.

Mr. Jeremiah Connolly, an outstanding Inspector was chosen to head "Enforcement and Education" as another permanent Sanitation Supervisor.

Program 3—Alley Cleaning

The Alley Cleaning Program in the South End and Lower Roxbury Districts was continued with a minimum amount of complaints during the year. Approximately

3,000 tons of debris and garbage was removed from the alleys during 1966.

Program 4—Litter Baskets

One hundred pole-type baskets were purchased during the year to replace badly damaged and pilfered baskets. Very few pole baskets were installed at new locations. Over 900 pole-type baskets are located throughout the city where there are accumulations of pedestrian litter. All baskets are emptied by the refuse collection contractors on Mondays except in the Boston Proper District where they are emptied on the regular collection days. A departmental night litter basket detail, using three packer-type trucks and eight men, empty every basket nightly, Tuesday through Saturday. This crew is under the supervision of an inspector who also directs the pickups of dead animals.

A study will be made to consider an increase in pole-type installations during the year 1967.

Program 5—Market Cleaning

Under this program, the division provides two packer-type trucks on Fridays and Saturdays servicing push-cart pedlers and storekeepers in the market area in the vicinity of Blackstone street, removing approximately 3,500 tons of refuse during the year and depositing it at the South Bay Incinerator.

Program 6 — Abandoned Vehicles

The J & L Iron Company's contract with the city for the Removal and Disposal of Abandoned Vehicles expired on March 31, 1966, and the same firm was awarded a new contract after competitive bidding for one year starting April 1, 1966. This contract was terminated on June 6 for failure to perform. Two Service Orders were issued to the Automotive Processing Company and 655 derelict cars were removed from city streets and vacant lots at the same amount per car paid J & L Iron Company. Bids were taken for the remainder of the contract year, October through March 31, 1967. Low bidder, Arnold Aronoff, was awarded the contract for the Removal and Disposal of Abandoned Vehicles for $8.30 each. The total number of cars removed by con-

tract during the year was 1,420. Departmental forces removed 453 additional vehicles and delivered them to junk yards in Somerville. Also, 859 abandoned cars were removed from their locations by others after being photographed by our photographer and after they had been processed by the Police Department. The continued removal of these cars by persons unknown helps rather than hinders our efforts in this program, therefore we have not as yet attempted to stop this operation.

The opening of the new Proler Plant in Everett now makes it more attractive to junk dealers to dispose of derelict car bodies which in the past, was one of their major difficulties. If this method works out and it becomes more profitable for disposal, it should result in lessening our abandoned car problems.

Program 7 — Enforcement and Education

The number of uniformed Sanitation Inspectors was increased to a new quota of 25. The serving by Inspecors of a noncriminal ticket to flagrant violators of the Anti-Litter Ordinances and of the Sanitation Code began in November when the Municipal Court furnished violation tickets to this division. A new policy of dealing with violators of the barrel put-out ordinances is now in effect. Uniformed Inspectors are now ringing door bells and leaving with the householder a card containing Public Works regulations instead of the past practice of issuing legal looking violation notices to all violators. The initial results of this new policy are very encouraging because the average resident who receives these regulations normally conforms to our request.

To supplement the work of the uniformed Sanitation Inspectors and to obtain the cooperation of residents, we conducted our Anti-Litter Campaign for a four (4) week period from April 18, 1966, to May 14, 1966.

A new slogan, "Litter Is Banned in Boston" was adopted. This slogan in a well-designed poster showing a caricature of a town crier calling "Hear Ye, Hear Ye," was the basis of a design suggested by the Commissioner of Public Works. The art work was prepared by an advertising agency and the signs were posted on both sides of all Public Works equipment, decals were placed

on all litter baskets, cards and posters were placed on MBTA equipment and in subway stations free of charge, and 75 large billboards were contributed to the campaign by the Donnelly Advertising Company.

The division is grateful to many civic organizations who cooperated in the cleanup of vacant lots. The department contracted for the use of 135 large 25-cubic yard containers that were placed where directed and picked up after they were filled with debris from the vacant lots by volunteer members of the organizations.

DISPOSAL SECTION

Program 8 — South Bay Incinerator

The South Bay incinerator received and disposed of a total of 151,383 tons of refuse during the year.

Maintenance work performed under contract is listed below as follows:

DISPOSAL SECTION

Program 8 — South Bay Incinerator

The South Bay incinerator received and disposed of a total of 151,383 tons of refuse during the year.

Maintenance work performed under contract is listed below as follows:

(1) Installed 15 new ash dumping grates. The remaining 3 will be installed in 1967. These grates are designed so they can be readily adapted to hydraulic operation.

(2) The burning grates in No. 2 furnace were renewed and a water-cooled beam supporting the front of these grates was installed.

(3) The job of moving back the charging gate pistons was completed during the year and this eliminated most of the fires originating from the leaking cylinders and thus reduced downtime at the plant. Previously, these pistons were too close to heat that hardened their packing thus causing the flammable hydraulic fluid to spill and ignite.

(4) Refractory repairs were made to the throats and arches of 5 of the furnaces. One complete arch and throat was replaced on furnace No. 2.

(5) Miscellaneous electrical emergency repairs beyond the capacity of the plant electrician were made.

(6) An auxiliary lighting system powered by a gasoline generator was installed which will permit the employees to move about safely in the plant during power blackouts.

A Service Order was issued to Camp, Dresser & McKee to provide all engineering services and all else necessary for making a feasibility study and report and the preparation of application forms for a grant under the Solid Waste Disposal Act. It is proposed that we erect a shredding mill preparing all refuse prior to its destruction in a new type of furnace. If we are successful in obtaining this grant it should greatly increase our burning capacity at the incinerator. The application will be ready for submission early in 1967.

Plant personnel continued making most of the minor routine emergency maintenance on grates, hydraulic lines, machinery, cranes, and electrical repairs, etc.

Steam was not transmitted to the Boston City Hospital during the year and it would have been impossible to do so, because a part of steam main to the City Hospital was removed during the construction, by the state, of a new culvert enclosing the Roxbury Canal and South Bay. It now appears that we will not reactivate the transmitting of steam to the Boston City Hospital but we should maintain facilities to do so until the steam producing capacity of the proposed demonstration furnace is determined and a final policy is agreed to by Public Works and the Hospital Departments.

The construction of a new ventilating system was completed early in the year which resulted in better working conditions at the incinerator.

The incinerator residue continues to be transported by a private trucking contractor to Gardner Street Dump where it is being utilized in the initial cover of refuse in our Sanitory Landfill Operation. The quantity hauled was 73,182 tons.

Program 9 — Gardner Street Sanitary Landfill

A total of 118,824 tons of rubbish was received and disposed of at the Sanitary Landfill during the year.

This is the first complete year that this site was operated as a Sanitary Landfill. Cover material being unavailable at the site it was necessary to cover the refuse delivered with incinerator residue and then with run of the bank gravel purchased from a contractor who trucked the cover material to the dump site. One hundred

forty thousand tons of this material was used during 1966 at a cost of $110,077.45.

A few minor fires occurring during the year from hot loads were rapidly extinguished by the Fire Department or by our own personnel. The continuing compliments by officials of the Fire Department, by the State Department of Public Health, and by the general public living in West Roxbury area indicates that we are successful in our Sanitary Landfill Operation. The shell of the new metal garage and office building was erected early in the year and we expect to complete the interior of this building early in 1967. A new brook course was dug through the center of the disposal area which now readily drains privately owned land upstream thus quieting objection by cemetery officials who previously claimed that we were responsible for the backing up of water on their property. Judging by the rate of dumping at Gardner street, this site has only a few more years of life; therefore, it is recommended that initial action on the construction of a second incinerator at this site now becomes essential. Meanwhile, it may be necessary to curtail all commercial dumping at this location starting by changing specifications of the new contracts that will be awarded and be in effect on April 1, 1968.

Program 10 — Saugus Dump Rental

The refuse from the East Boston District was disposed of at a privately owned dump in Saugus. A new contract with the M. DeMatteo Construction Company effective April 1 was negotiated at a cost of $4,770 per month and will expire on March 31, 1967. Approximately 250 tons weekly were delivered to the Saugus Dump by the refuse contractor. This operation is expensive but it appears that we must continue it until a new disposal facility is built by the city or some other acceptable solution is developed by the Metropolitan Area Planning Council.

Program 11 — Garbage Disposal

The operation of garbage transfer stations at Victory Road and at Gardner Street were continued through the year for the disposal of garbage collected in several

of the city districts. The city entered into a new contract with the Kristoff Brothers for removing of garbage delivered to Victory Road and with the Kennedy Brothers for removing garbage delivered to Gardner Street Transfer Stations. Both these contracts at a price of $250 per week provided for renewal at the city's option for a second year beginning April 1, 1967, at no change in price. Approximately 5,900 tons of garbage was transferred at Gardner Street and 4,800 tons at Victory Road.

Snow Removal

The Snow Emergency Center finished its fifth season of operation at the Civil Defense office located in the Fire Department Headquarters building in the spring of 1966 under the direction of Deputy Commissioner Edward G. A. Powers. The Sanitary Division personnel continued to supply personnel that were the backbone of this operation.

Sewer Division

The Sewer Division, with 112 employees (basic quota 120), is set up in three sections, viz.: Administrative, Maintenance, and Construction under the direction of a Division Engineer.

The Administrative Section consists of the Division Engineer and a clerical force of 5 employees. This section is responsible for preparing budgetary requests; maintenance of time records of employees; presenting receiving notices and warrants for service orders and purchase requirements to the Central Office of the Department for processing; all correspondence received and emanating in the division; processing of estimates for payment of contract work; keeping records pertaining to the Sewerage Works Loan Account; furnishing information relative to department policy as determined by directives, orders and ordinances; and processing of abatements in connection with sewer use charges.

The Maintenance Section, numbering 90 employees, under the direction of an Associate Engineer, is charged with cleaning sewers and sewer appurtenances; answering and investigating complaints; maintaining and

repairing sewers; inspecting and laying of drains; operation of pumping stations and a disposal plant; recording complaints; recording sewer inspections; keeping record plans of the entire sewerage system; and furnishing information to the public.

The Construction Section, numbering 16 employees, under the direction of an Associate Engineer, is responsible for the entire construction operations of sewerage works under contracts, from the field layouts through the final inspections; preparation of estimates for payments on all work performed for the Sewer Division, under contracts; and furnishing record plans of work for the sectional plans maintained by the Maintenance Section.

In the interest of extensive rehabilitation of the Boston Sewerage System, much time and effort was allotted to the compilation of pertinent data for presentation to the Housing and Urban Development regional office for their consideration in making funds available for this purpose. Possible affirmative action was indicated on certain phases of our request, which has led to the preparation of applications to be formally submitted for (*a*) Brook Conduits, and (*b*) Sanitary Sewers and Storm Drains. The cost of each of these projects is estimated at $3,000,000, 50 percent to be paid for by federal grant.

WATER DIVISION

The Water Division is composed of four sections: Administrative, Construction, Maintenance, and Revenue.

All pipes and appurtenances for supplying potable water to the city are under the control, care, and maintenance of this division. The Metropolitan District Commission is its source of supply at Boston's city line. The Metropolitan District Commission charges one hundred and twenty (120) dollars per million gallons of water sold to its members. In 1966, Boston's requirements were 118,359,500 gallons of water per day or 192 gallons per capita. The consumer, under present rates, pays the city 1 cent for twenty-five gallons of pure water.

Water is distributed by gravity. Also supplied by the Water Division is the water to the two High Pressure

Pumping Stations operated by the Fire Department for fire protection in the central business section of the city.

Administrative Section

All of the important clerical and administrative functions of the Water Division are performed by the Administrative Section. This section assists the Division Engineer in the preparation of annual budget estimates and requests, and prepares correspondence, reports, memoranda, and notices; receives requests and prepares overtime authorizations and furnishes information to the public regarding the division's activities and regulations. The Administrative Section is staffed by one Head Administrative Clerk (temporary), two Senior Clerk-Stenographers, and one Senior Clerk-Typist.

Construction Section

During 1966 a total of 41,779 linear feet of main pipe was laid or relaid, varying in size from 4 inches to six inches. The areas in which main pipes were laid or relaid are subdivided into districts, as follow:

	Extension Linear Feet	Relaid Linear Feet
Area No. 1		
City Proper	2,531.0	25.0
Roxbury	6,953.0	5,049.0
East Boston	1,524.0	—
Charlestown	—	—
Area No. 2		
West Roxbury	4,634.0	1,509.0
Hyde Park	12,138.0	567.0
Brighton	987.0	—
Area No. 3		
South Boston	—	—
Dorchester	—	5,856.0

Domestic Services, New, 334

Fire Pipes, New, 54

Hydrants

Established — 26
Changes — 73
Abandoned — 6
An increase of twenty (20) hydrants

The work performed in the Government Center and sections of Washington Park is not included in these figures. Abandoned and relocated mains in those areas will be summarized after a completion of these projects.

The Construction Section consisted of one Senior Civil Engineer (temporary), one Junior Engineering Aid, one Junior Civil Engineering Aid (temporary), six Water Service Inspectors, and one Principal Clerk. One Principal Civil Engineer is required to bring the Construction Section to full strength.

System relaid 2.5 miles, extended 5.5 miles of pipes; established 26 new hydrants, abandoned 6 hydrants for an increase of 20 hydrants. The Water Division replaced 50 or more, old and/or defective hydrants under contract, each year; a contract was awarded late in 1966 for this purpose, to be completed in 1967.

MAINTENANCE SECTION

The Maintenance Section consists of one Associate Civil Engineer, one Senior Clerk-Stenographer, and one Senior Engineering Aid, and with the aid of the personnel of the Construction Section, assisted in supplying official information to the public concerning all hydraulic problems, main pipe and service pipe locations; processed applications for new or enlarged domestic and fire services, and maintained official records, plans and pressure charts, and generally supervised the three Water Division yards. With the addition of one Assistant Civil Engineer, one Junior Civil Engineer, and two Senior Engineering Aids, and one Principal Clerk, this section will meet the Table of Organization requirements.

BUSINESS OFFICE

The processing of all functions in relation to the revenue from water supply and service is the responsibility of this office. These functions include the processing of applications for new services and fire pipes, the reading of more than 93,000 accounts quarterly and/or semi-annually, requesting the testing, installation or removal of meters, and the handling of complaints or inquiries concerning charges rendered. Water Division

receipts amounted to $9,542,209.70 in 1966. Employees of the Business Office also answer inquiries from the public regarding the computation of the sewer use charge.

The Business Office processes and resolves all petitions for abatement, including those petitions for abatement of the sewer use charge, when said charge is directly related to water consumption. Sewer use charge petitions, when of a technical nature, are resolved by the Sewer Division.

Area Yards

Area No. 1—710 Albany Street, Boston

Services: Charlestown, North and West Ends, Back Bay, Stuart, South End, East Boston, Elm Hill, Dudley, Mission Hill, and Roxbury.

Area No. 2—327 Forest Hills Street, Jamaica Plain

Services: Jamaica Plain, Brighton, West Roxbury, and Hyde Park.

Area No. 3—160 Hancock Street, Dorchester

Services: Dorchester and South Boston.

These yards are responsible for the repair and maintenance of main pipes, service and fire pipes, hydrants, gates, and providing emergency and general service to the public. The main yard at 710 Albany street maintains emergency crews around the clock for any water service that may be required in any section of the city.

The main yard and the two area yards were assisted by three contractors. The contractual work consisted of excavation and backfilling to allow Water Division employees to repair leaks, lay or relay water services, change hydrants, and repair or replace defective appurtenances. This contractual work was performed in a satisfactory manner and is of value in providing service to the public.

The Maintenance Shops handled all drilling of services in the main yard and assisted, in case of emergency, in the area yards. These shops repair defective hydrants, defective gates (on the site, if possible), and rebuild corporation, tapping and high pressure gates. Along

with this work, the Maintenance Shops render assistance to other branches of the Public Works Department in many special jobs. The Meter Shop installs new meters, changes worn and defective meters, tests and repairs water meters, and maintains records of all meters in and out of service. More than sixty-eight hundred (6,800) water meters, in various sizes, were installed during 1966, replacing connection pieces, nonregistering water meters, and to meter new accounts.

MAIN PROJECTS

The main projects under study and/or in various stages toward completion by engineers of the Water Division, its consultants or by the Boston Redevelopment Authority during 1966, were as follows:

Engineering studies completed, plans made and two contracts awarded for cleaning and cement lining of main pipes. This is an extension of the previous year's work and is to be performed in 1967, in Washington park and West Roxbury.

Work in the Government Center is continuing with one contract completed for New Sudbury street, and under a current contract for construction in the Northwest section.

Engineering studies regarding water main problems relating to the northerly extension of the Massachusetts Bay Transportation Authority's tunnel from Haymarket square were completed.

The Gardner Street, West Roxbury, city dump area was reinforced with additional water for fire fighting and for domestic water service by main pipe extension in Veterans of Foreign Wars Parkway, and by utilizing the abandoned 20-inch Brookline water main.

The Water Division made application in 1965 for, and in 1966 received, a one hundred and seventy-five thousand (175,000) dollar interest-free loan from the Federal Department of Housing and Urban Development (HUD) for an over-all engineering study for the improvements required to the distribution system. Charles A. Maguire and Associate is performing this study which is to be completed by September, 1967.

Intensive work by our shops and engineering office was required to obtain necessary engineering factors used in conjunction with this study.

Application for a 50 percent grant was made to the Department of Housing and Urban Development for improvement to the water distribution system in specific areas in conjunction with federal assistance in Housing Rehabilitation. The City Council passed a one million (1,000,000) dollar loan order concerning said improvement to the water distribution system. A program for the purchase and installation of new water meters was begun in July, 1966. Approximately 6,800 new water meters have been set. It is estimated that 14,000 new water meters will be purchased and installed as provided under a loan order passed by the City Council in the amount of seven hundred thousand (700,000) dollars.

MDC Water Assessment

The Metropolitan District Commission's water assessment for 1966 amounted to $5,184,144.84 for 43,201,207,000 gallons of water at the rate of one hundred and twenty (120) dollars per million gallons.

Employees

The number of permanent employees with the Water Division on December 31, 1966, was 246, as compared to a total of 268 on December 31, 1965.

Domestic Service Applications	484
Fire Pipe Applications	60
Special Meter Tests	87
Hydrant Permits Issued	40
Repair Deposits Received	149
Miscellaneous	10
Shutting Off and Turning On Water:	
Shut-off for Repairs	2,293
Turned On after Repairs	1,835
Shut-off for Vacancy	122
Turned On for Occupancy	4
Shut-off for Nonpayment	3
Turned On after Nonpayment	1
Shut-off for Waste	30
Turned On after Waste	30
New Service Pipes Turned On	334
New Fire Pipes Turned On	54
	5,536

FISCAL

Total expenditures for 1966 for Public Works amounted to $30,030,340 of which $5,252,777.04 represents water assessments and $3,043,966.83 represents sewer assessments levied by the Metropolitan District Commission. The sum of $584,828 was carried over from 1965 under the General Budget and $10,983,503 was appropriated. Of this amount there was expended the sum of $10,546,625 with an unencumbered balance of $282,699.

Water receipts amounted to $9,657,460.49. Expenditures amounted to $9,106,007.79 with a gross surplus of $551,432.70. Of this sum $46,621.29 was transferred to debt redemption, and $326,095.54 was carried forward to 1967, leaving a net surplus of $178,735.87. A water mains loan of $1,000,000 was issued during 1966, and the entire amount remained unencumbered at the close of 1966. A water meter loan of $700,000 was issued in 1966 of which there is an unencumbered balance of $317,794.

Sewer use receipts amounted to $3,037,410.37. Expenditures amounted to $5,055,892.98, of which $3,043,-966.83 was for MDC assessments. Under authority of Chapter 612 of the Acts of 1959, Section 9, if on November first the Boston Main Drainage District, was not connected to sewers operated by the metropolitan sewerage district, 52 percent of Boston's apportionment for interest and principal shall be divided among all the cities and towns in the Metropolitan Sewerage District, and only such portion of the area of the City of Boston as is presently served by the Metropolitan Sewerage District shall be considered to be a part of the Metropolitan Sewerage District for apportionment for maintenance and operation. As a result the actual payment to the Metropolitan Sewer Assessment amounted to $1,365,112. There was a deficit of $641,036 in the Sewer Division budget for 1966. It is recommended that a rate study be made to establish a rate sufficient to defray the expense of operating the Sewer Division, as the present yield would have been insufficient to pay the Metropolitan Sewerage Assessment if the Boston Main

Drainage System had been connected to that system prior to November 1, 1966. The cost of operation and maintaining the Boston Main Drainage System and the Boston Local Sewerage System amounted to $1,974,-591.50. The sum of $1,618,274 was available for sewerage works in 1966 with an unencumbered balance of $513,618 on December 31, 1966.

There was available for Snow Removal the sum of $675,000 and $22,000 for Snow Removal Equipment. Expenditures amounted to $1,139,913 for Snow Removal and $27,514 for Snow Removal Equipment, creating deficits of $464,913 and $5,514.

The sum of $1,724,923 was available on January 1, 1966, in the Bridge Loan of which $1,557,502 was available on December 31, 1966.

The sum of $725,613 was available on January 1, 1964, in the Sidewalk Loan of which $429,953 was available on December 31, 1966.

The sum of $4,871,428 was available in 1966 in the Public Ways Loan of which $225,669 was available on December 31, 1966.

Funds were also available under Boston's share of the State Accelerated Highway Programs created by Chapter 782 of the Acts of 1962; Chapter 882 of the Acts of 1963; and Chapter 679 of the Acts of 1965.

Funds available under Chapter 782 amounted to $37,325 on January 1, 1966, and $804 on December 31, 1966; Chapter 822 amounted to $231,234 on January 1, 1966, and $14,433 on December 31, 1966; and Chapter 679 amounted to $2,280,208 on January 1, 1966, and $798,225 on December 31, 1966.

Appended hereto is the report submitted by the Public Improvement Commission and statistical data relative to the activities of the various divisions.

Respectfully submitted,

John F. Flaherty,
Commissioner of Public Works.

ANNUAL REPORT OF THE PUBLIC IMPROVEMENT COMMISSION

January 3, 1967.

Hon. John F. Collins,
Mayor of Boston.
Through the Commissioner of Public Works.

Dear Mr. Mayor:

In accordance with the provisions of Section 36, Chapter 21, of the Revised City Ordinances of 1961, the following report of the Public Improvement Commission for the year ending December 31, 1966, is respectfully submitted.

Street Program

During the period covered by this report, 179 highway improvements were ordered by the Public Improvement Commission, including the laying out of 19 new highways, the layout without construction of 5 new highways, the widening and relocation of 36 public ways, the making of specific repairs in 45 existing streets, the installation of artificial stone sidewalks in 36 streets, and the discontinuance of 37 streets.

Layouts With Construction

The following streets were ordered laid out and constructed as public ways during the year 1966:

Chesterfield street, Hyde Park, from Vallaro road to Manila avenue. Length, 728 feet. Estimated cost, $19,976. Estimated benefit, $9,988.

Cobden park, Roxbury, from Cobden street approximately 550 feet northerly to Washington street. Length, 550 feet.

Codman park, Roxbury, from Townsend street approximately 680 feet southerly. Length, 680 feet.

Crane street, Hyde Park, from Bradlee street approximately 240 feet easterly. Length, 240 feet. Estimated cost, $9,007. Estimated benefit, $4,503.50.

Crest street, West Roxbury, from Houston street to Kirk street. Length, 289 feet. Estimated cost, $5,819. Estimated benefit, $4,063.50.

Desmond road, Dorchester, from River street approximately 340 feet southerly. Length, 340 feet. Estimated cost, $10,-922.50. Estimated benefit, $5,461.25.

Dimock park, Roxbury, from Dimock street approximately 400 feet northeasterly to Washington street. Length, 400 feet.

Dr. Mary Moore Beatty Circle, Dorchester, from River street approximately 620 feet northwesterly. Length, 620 feet.

Ethel street, West Roxbury, from Malverna street to a point approximately 70 feet southeast of Granada avenue. Length, 500 feet. Estimated cost, $18,113. Estimated benefit, $9,056.50.

Hillis road, Hyde Park, from Church street approximately 220 feet southwesterly. Length, 220 feet. Estimated cost, $10,088. Estimated benefit, $5,044.

Imbaro road, Hyde Park, from Norton street approximately 400 feet southwesterly. Length, 400 feet. Estimated cost, $14,308. Estimated benefit, $7,154.

Irena road, Dorchester, from Adams street approximately 160 feet northwesterly. Length, 160 feet. Estimated cost, $7,952. Estimated benefit, $3,976.

Monterey avenue, Dorchester, from Savannah avenue to Orlando street. Length, 350 feet. Estimated cost, $13,764. Estimated benefit, $6,882.

Parkson street (formerly Irving street), Hyde Park, from Hyde Park avenue to Clifford street. Length, 520 feet. Estimated cost, $21,118. Estimated benefit, $10,560.16.

Red Pine road, Hyde Park, from Milton avenue approximately 260 feet southwesterly. Length, 260 feet. Estimated cost, $10,269. Estimated benefit, $5,135.

Vogel street, West Roxbury, from Stimson street to Crosstown avenue. Length, 900 feet. Estimated cost, $14,813. Estimated benefit, $7,406.50.

Washington Park Boulevard, Roxbury, from a point approximately 120 feet west of Walnut avenue to Washington street. Length, 860 feet.

Weaver Way, Roxbury, from Weaver Way approximately 300 feet easterly and northerly. Length, 300 feet.

Willers street, West Roxbury, from Edgemere road approximately 460 feet northeasterly. Length, 460 feet. Estimated cost, $17,010. Estimated benefit, $8,505.

Layouts Without Construction

The following streets were ordered laid out without construction as public ways during the year 1966:

Blossom court, Boston Proper, from Blossom street approximately 280 feet northerly.

Georgetowne Drive, West Roxbury, from Willers street approximately 110 feet southeasterly.

Martha road, Boston Proper, from Charles street approximately 500 feet easterly.

Thoreau Path, Boston Proper, from Charles street approximately 800 feet easterly.

William Cardinal O'Connell Way, Boston Proper, from a point approximately 280 feet west of Staniford street approximately 300 feet northerly and 510 feet westerly to Blossom street.

WIDENINGS AND RELOCATIONS

Alpheus road, Hyde Park, on the westerly side at a point approximately 130 feet south of Jeffers street to approximately 165 feet south of Jeffers street.

Arlington street, Brighton, at the southwesterly corner of Parsons street.

Beech street, West Roxbury, from Washington street to West Roxbury Parkway.

Bennett street, Brighton, at the northeasterly corner of Parsons street.

Blanche street, Dorchester, at a point approximately 100 feet east of Everdean street.

Bower street, Roxbury, from Walnut avenue approximately 110 feet southerly, 220 feet westerly, and 110 feet northerly to Walnut avenue.

Bradeen street, West Roxbury, from a point approximately 906 feet southeast of Washington street approximately 55 feet southeasterly.

Cambridge street, Boston Proper, on the northerly side, from Blossom street approximately 555 feet easterly.

Cambridge street, Brighton, at the northwesterly corners of Emery road and Denby road and the northeasterly and northwesterly corners of Rugg road.

Circuit street, Roxbury, from Washington street to Fountain street.

Corey street, West Roxbury, at various locations, from Centre street to Weld street.

Corona street, Dorchester, at the northeasterly corner of Bowdoin street.

East Second street, South Boston, at the southerly corner of N street.

Fawndale road, West Roxbury, from a point approximately 465 feet southeast of Washington street to Stellman road.

Gustin street, South Boston, on the southerly side, from a point approximately 32 feet east of Old Colony avenue approximately 45 feet southerly.

Harvard avenue, Brighton, at the southeasterly and southwesterly corners of Brighton avenue.

Harvard street, Dorchester, at various locations from Walk Hill street to Blue Hill avenue.

Hawthorne street, West Roxbury, at the easterly and southerly corners of Sycamore street and the westerly corner of Sherman street.

Huntington avenue, Roxbury, at the southwesterly corner of South Huntington avenue.

Kensington street, Roxbury, from a point approximately 162 feet northeast of Elmore street approximately 40 feet northeasterly.

Lark street, South Boston, from a point approximately 60 feet east of Old Colony avenue approximately 70 feet northerly.

Leicester street, Brighton, at the northerly and easterly corners of Washington street and the westerly and easterly corners of Bennett street.

Lincoln street, Brighton, on the southerly side, from a point approximately 80 feet northwest of Cambridge street to approximately 155 feet westerly.

Maple street, West Roxbury, at the northerly and easterly corners of Sunnybank road.

Mayfair street, Roxbury, from a point approximately 266 feet northeast of Elmore street approximately 60 feet northeasterly.

Metropolitan avenue, Hyde Park, on the westerly side, at a point approximately 160 feet south of River street to approximately 220 feet south of River street.

Millicent Way, Boston Proper, from a point approximately 340 feet west of Shawmut avenue approximately 85 feet westerly.

Paul place, Boston Proper, from 202 feet south of Herald street to Millicent Way.

Pleasantview street, Hyde Park, at the northeasterly and northwesterly corners of Roanoke road.

Randall street, Roxbury, from Fellows street approximately 110 feet southeasterly.

Shawmut avenue, Boston Proper, on the westerly side, from Dover street approximately 60 feet northerly.

Sprague street, Hyde Park, on the northwesterly side, from the Dedham boundary line approximately 1,400 feet northeasterly to the Railroad Bridge; and on the southeasterly side, from a point approximately 50 feet northeast of the Dedham boundary line approximately 700 feet northeasterly.

Temple street, Dorchester, at the southeasterly, northeasteasterly, and northwesterly corners of Sanford street.

Townsend street, Roxbury, from Humboldt avenue to Warren street.

Walk Hill street, West Roxbury, at the northwesterly corner of Mulvey street and the southerly and westerly corners of Paine street.

Wood avenue, Hyde Park, at the northwesterly corner of Frazer street and the southwesterly corner of Safford street.

Specific Repairs

Alpheus road, Hyde Park, on the westerly side, from a point approximately 160 feet south of Beech street to approximately

184 feet south of Beech street; on the easterly side, at a point approximately 125 feet south of Beech street to approximately 165 feet south of Beech street; on the easterly side, at a point approximately 95 feet south of Jeffers street to approximately 145 feet south of Jeffers street.

Ardee street, East Boston, at the westerly and easterly corners of Everett street.

Arlington street, Brighton, at the northwesterly corner of Parsons street.

Armandine street, Dorchester, at the northwesterly and southwesterly corners of Washington street.

Ashmont street, Dorchester, at both corners of Washington street, Montague street, and Waldorf street.

Bennett street, Brighton, at the northwesterly and southwesterly corners of South Hobart street; the northerly corner of Oakland street; the northerly and westerly corners of Market street; and the southeasterly corner of Parsons street.

Bennington street, East Boston, at the intersection of Breed street.

Blanche street, Dorchester, at a point approximately 200 feet north of Green Hill street.

Blue Hill avenue, Dorchester, at the northerly intersection of Stratton street and Westview street.

Brahms street, West Roxbury, at the westerly corner of Washington street.

Centre street, Dorchester, at the northerly corner of Leslie street; and both corners of Redwood street, Clematis street, Althea street, Lafield street, Carlotta street, and Ginita street.

Colberg avenue, West Roxbury, at both corners of Ardent street and Bradwood street; and the northerly corners of Rexhame street, Beech street, and Montvale street.

Commonwealth avenue, Brighton, at the intersection of Brookline avenue; at the entrance of the MBTA busway; at the intersection of Kenmore street 15 feet northeasterly; at Fuller street; and north of Fuller street.

East Second street, South Boston, at the northeasterly corner of Acadia street; both corners of Farragut road; and the four corners of O street and P street.

East Sixth street, South Boston, at the northeasterly and southeasterly corners of H street; the four corners of I street; and the northwesterly and southwesterly corners of K street.

Gove street, East Boston, at the four corners of Paris street.

Green Hill street, Dorchester, at the northeasterly and northwesterly corners of Blanche street, and from Mill street to Blanche street.

Harley street, Dorchester, at the easterly and westerly corners of Welles avenue, and both corners of Walton street and Roslin street.

Harvard street, Dorchester, from Walk Hill street to Blue Hill avenue; from Walk Hill street to Cummins Highway; at

the southerly corner of Walk Hill street; and at the intersection of Hazleton street.

Havre street, East Boston, at the northerly and westerly corners of Decatur street, and the southerly corner of Meridian street.

Hawthorne street, West Roxbury, at the northerly corners of Wright street and Heathcote street.

Itasca street, Dorchester, at both corners of Croydon street, and the four corners of Canaan street.

Lake street, Brighton, at both corners of Cenacle road and Lake Shore road; at the southeasterly corner of Washington street; from a point approximately 1,100 feet northeast of Commonwealth avenue approximately 250 feet northeasterly; and on the southerly side, opposite Lake Shore road.

Leicester street, Brighton, at the northerly and southerly corners of Bennett street.

Lincoln street, Brighton, at Empire street.

London street, East Boston, at the northerly and easterly corners of Decatur street.

Lorna road, Dorchester, at the westerly and southerly corners of Morton street.

Maple street, West Roxbury, at both corners of Graham terrace, Peacock Lane, Midvale road, and Maple terrace.

McKay place, East Boston, at the northerly and easterly corners of Maverick street.

Metropolitan avenue, Hyde Park, on the easterly side, at a point approximately 160 feet south of River street to approximately 215 feet south of River street.

Middle street, South Boston, at the northerly corner of Dorchester street, and the easterly corner of Dorchester avenue.

Park street, Hyde Park, at the northerly and easterly corners of Arlington street; the southerly and easterly corners of Cromwell road; and the southerly and westerly corners of Westminster street.

Parkman street, Dorchester, at the northerly corner of Adams street.

Paul place, Boston Proper, from a point approximately 135 feet south of Herald street approximately 60 feet southerly.

Rexford street, Dorchester, at the southerly corner of Blue Hill avenue.

River street, Dorchester, at the intersection of Washington street.

Riverview road, Brighton, at the easterly and westerly corners of Ranelegh road; on the southerly side, from a point approximately 85 feet west of Ranelegh road approximately 35 feet westerly; and on the northerly side, from a point approximately 200 feet east of Brooks street approximately 40 feet easterly.

Rockwell street, Dorchester, at the southerly corner of Washington street.

Russett road, West Roxbury, at the northerly, southerly, and westerly corners of Pierpont road, and at the northerly and southerly corners of Schirmer road.

Shenandoah street, Dorchester, at the northerly and easterly corners of Wessex street.

Shepard street, Brighton, at the easterly and southerly corners of Shepard Way.

Sprague street, Hyde Park, at various locations.

Tremont street, Roxbury, on the northerly side, from the easterly corner of St. Alphonsus street approximately 60 feet southerly; on the northerly side, from a point approximately 60 feet west of Parker street approximately 265 feet westerly; on the northerly side, from the easterly corner of Parker street approximately 175 feet easterly; at the southwesterly corner of Parker street; both corners of Faxton street, Sewall street, Burney street, Carmel street, Pontiac street, Worthington street, Torpie street, and South Whitney street; the northwesterly and northeasterly corners of St. Alphonsus street; and the easterly corner of Wigglesworth street.

West Cottage street, Roxbury, at the southerly corner of Blue Hill avenue; the westerly corner of Gayland street; both corners of Woodville street and Judson street; four corners of Brook avenue; and the northwesterly corner of Dudley street.

Westview street and Stratton street, Dorchester, at their intersection.

SIDEWALKS

In connection with the Acts of 1958, Chapter 245, the Public Improvement Commission ordered the installation of artificial stone sidewalks on the following streets:

Allston street, Brighton, at various locations between Vinal street and Kelton street.

Alpheus road, Hyde Park, on both sides between Beech street and Bateman street.

Ardee street, East Boston, at various locations between Everett street and Maverick street.

Arlington street, Brighton, at various locations from Parsons street approximately 413 feet westerly.

Belnel road, Hyde Park, on the southerly side from Osceola street approximately 800 feet westerly.

Bennett street, Brighton, at various locations between Market street and Parsons street.

Blanche street, Dorchester, at various locations between Green Hill street and Everdean street.

Colberg avenue, West Roxbury, at various locations between Belgrade avenue and Beech street.

Davison street, Hyde Park, on both sides between Fairmount avenue and Arlington street.

East Second street, South Boston, from N street to Farragut road.

Edgemere road, West Roxbury, at various locations from a point approximately 850 feet southeast of Washington street to the Hyde Park-West Roxbury boundary line.

Edson street, Dorchester, between Norfolk street and Milton avenue.

Elm street, Dorchester, at various locations between Everett street and the railroad.

Green Hill street, Dorchester, at various locations between Mill street and Blanche street.

Harley street, Dorchester, at various locations between Welles avenue and Roslin street.

Harvard street, Dorchester, on both sides from Walk Hill street to Blue Hill avenue, at various locations.

Hawthorne street, West Roxbury, at various locations between Sycamore street and Heathcote street.

Itasca street, Dorchester, at various locations from Cummins Highway to a point approximately 150 feet southwest of Messinger street.

Jacob street, Dorchester, at various locations between Ballou street and Jones avenue.

Lake street, Brighton, at the following various locations: northwesterly side, from a point approximately 300 feet southwest of Lake Shore road to Kenrick street; southeasterly side, from Glenmont road to Washington street; southerly side, from Glenmont road approximately 200 feet southwesterly; and northwesterly side, from Kenrick street approximately 240 feet northeasterly.

Maple street, West Roxbury, at various locations between Centre street and Weld street.

Metropolitan avenue, Hyde Park, on both sides between Arlington street and River street.

Middle street, South Boston, at various locations from Dorchester avenue to Dorchester street.

Norwood street, Dorchester, between Conley street and Tolman street.

Owencroft street, Dorchester, at various locations between Gallivan Boulevard and Croftland road.

Park street, Hyde Park, on both sides, between Arlington street and Westminster street.

Parkman street, Dorchester, at various locations between Adams street and Sturtevant street.

Plain street, Dorchester, at various locations between Chickatawbut street and Pierce avenue.

Pleasantview street, Hyde Park, on both sides, between Cummins Highway and Roanoke road.

Rockwell street, Dorchester, at various locations between Milton avenue and Washington street.

Rosemary street, West Roxbury, from a point approximately 350 feet east of South street approximately 160 feet easterly.

Russett road, West Roxbury, at various locations between Esther road and the Brookline boundary line.

Shepard street, Brighton, at various locations between Union street and Washington street.

Sprague street, Hyde Park, on both sides, from the Dedham boundary line approximately 1,400 feet northeasterly to the Railroad Bridge.

Stimson street, West Roxbury, at various locations from Centre street to Washington street.

Temple street, Dorchester, at various locations between Sanborn street and Manchester street.

DISCONTINUANCES

Banfield avenue, Dorchester, portions on the northwesterly and southeasterly sides at points approximately 400 feet northeast of Wooddale avenue.

Basile street, West Roxbury, a portion at the southeasterly corner of Washington street.

Bower street, Roxbury, a portion from Washington Park Boulevard approximately 290 feet northerly.

Canal street, Boston Proper, a portion from Haymarket square approximately 120 feet northwesterly.

Circuit street, Roxbury, a portion from Washington street approximately 650 feet southerly.

Cliff street, Roxbury, from Washington street to Warren street.

Cobden park, Roxbury, from Cobden street approximately 500 feet northerly to Washington street.

Codman park, Roxbury, a portion from Townsend street to approximately 210 feet beyond Corliss street.

Corliss street, Roxbury, from Washington street to Codman park.

Cummins Highway, West Roxbury, a portion at the intersection of Wilmot street.

Dana place, Roxbury, from Dana street approximately 220 feet southeasterly.

Dana street, Roxbury, from Dudley street to Cliff street.

Dimock park, Roxbury, from Dimock street approximately 400 feet northeasterly to Washington street.

Fawndale road, West Roxbury, an extension from the end of the existing public portion approximately 220 feet southeasterly and 600 feet southerly to Florence street.

Fenwick street, Roxbury, a portion from Hulbert street to existing Circuit street.

Friend street, Boston Proper, a portion from Haymarket square approximately 120 feet northwesterly.

Glenwood street, Roxbury, from Warren street to Cliff street.

Gove street, East Boston, a portion from a point approximately 80 feet southeast of Geneva street approximately 130 feet southeasterly.

Grosvenor place, Roxbury, a portion from Cliff street approximately 300 feet southwesterly, southeasterly, and southwesterly to dead end.

Gustin street, South Boston, a portion from West Ninth street approximately 180 feet westerly.

Harold street, Roxbury, a portion from Washington Park Boulevard approximately 35 feet northerly.

Haymarket square (easterly passageway), Boston Proper, from Washington street approximately 135 feet southeasterly.

Haymarket square (westerly passageway), Boston Proper, remaining portion, from Canal street approximately 149 feet southeasterly and 37 feet northeasterly.

Haymarket square, Boston Proper, a portion from Sudbury street approximately 210 feet northwesterly.

Holworthy street, Roxbury, a portion from Humboldt avenue approximately 370 feet northwesterly.

Hulbert street, Roxbury, a portion from Washington street approximately 240 feet easterly.

Lark street, South Boston, a portion from West Ninth street approximately 210 feet westerly.

Merrimac street, Boston Proper, a portion from Haymarket square approximately 100 feet northwesterly.

Millicent Way, Boston Proper, portions on the southerly side approximately 307 feet west of Shawmut avenue approximately 8 feet westerly, and on the southerly side at the southwesterly corner of Shawmut avenue.

Portland street, Boston Proper, from New Chardon street approximately 250 feet southeasterly.

Ray street, Roxbury, a portion from a point approximately 175 feet north of Regent street approximately 380 feet northerly to dead end.

Rochdale street, Roxbury, from Cobden street to Fenner street.

Segel street, Roxbury, between Cheney street and Georgia street.

State street, Boston Proper, a portion on the southerly side from a point approximately 100 feet east of Kilby street approximately 75 feet easterly.

Tremont street, Boston Proper, a portion on the southeasterly side at the easterly corner of Dover street.

Weaver Way, Roxbury, a portion from a point approximately 96 feet east of Weaver court to a point approximately 48 feet easterly.

Weaver Way, Roxbury, a portion from another portion of Weaver Way approximately 300 feet easterly and northerly to Ritchie street.

Street Name Changes

Mayflower street, Brighton, from Cambridge street to Empire street; new name, Lincoln street.

Trinity place, Boston Proper, a portion at the intersection of St. James avenue; new name, St. James avenue.

Eminent Domain Land Taking

During the period of this report, a land taking was made for municipal purposes as follows:

School Buildings Department: The taking of approximately 219,631 square feet of land, for school purposes, supposed to belong to Boston Insulated Wire and Cable Company, situated on Dorchester avenue and Dewar street, Dorchester, under an order of this Commission and Mayor dated August 30, 1966, and recorded in the Suffolk Registry of Deeds on September 1, 1966.

Land Damage

On new street construction 393 claims were filed for damages to property resulting from land takings or changes in grades. On these claims, this Commission awarded damages in the amount of $67,083.60.

Sewer Program

The following sewer easements were ordered discontinued:

Cherry street, Boston Proper, from Washington street approximately 138 feet westerly.

Cobb street, Boston Proper, from Shawmut avenue to Washington street.

Garland street, Boston Proper, from Shawmut avenue to Washington street.

Holworthy street, Roxbury, from Humboldt avenue approximately 370 feet northwesterly.

Maverick street and private land, East Boston, from a point approximately 480 feet east of Jeffries street approximately 40 feet southerly.

Mayo street, Boston Proper, from Cobb street to Herald street.

Private land, Dorchester, on the southerly side of Quincy street from a point approximately 330 feet west of Columbia road approximately 210 feet southerly.

During the period of this report sewerage works were constructed in the following streets:

*Belle avenue, West Roxbury, from the Boston-Dedham boundary line approximately 600 feet northerly.

Belle avenue, West Roxbury, between Baker street and Gould street.

*Bismarck street, Dorchester, on the southeasterly side to 105 feet southwest of Fairlawn avenue, and on the northwesterly side to 105 feet southwest of Fairlawn avenue.

Brucewood street, West Roxbury, from Rickerhill road approximately 200 feet northwesterly.

Castle court, Boston Proper, from Dover street approximately 155 feet northeasterly.

*Corcoran Drive, Hyde Park, from New Bedford street approximately 230 feet southwesterly.

*Crosstown avenue, West Roxbury, from Salman street approximately 270 feet westerly.

Earnshaw street, West Roxbury, from Miami avenue approximately 186 feet southeasterly.

Elm Lawn, Dorchester, from Centre street approximately 240 feet northerly.

Emerald court, Boston Proper, from a point approximately 110 feet northwest of Shawmut avenue approximately 135 feet northeasterly.

*Fairlawn avenue and private land, Dorchester, from Greenfield road to Bismarck street.

*French street, Dorchester, between Violet street and Delhi street.

*Genevieve Way, Dorchester, from Adams street approximately 485 feet northerly and easterly.

Jeffries street, East Boston, between Maverick street and Everett street.

*Linda Lane, Dorchester, from Savin Hill avenue approximately 240 feet southerly.

Liverpool street, East Boston, between Decatur street and Maverick street.

*Maverick street, East Boston, from a point approximately 480 feet east of Jeffries street approximately 155 feet easterly.

Paul place, Boston Proper, at a point approximately 165 feet southwest of Herald street.

Poplar street, West Roxbury, between Hautevale street and Beech street.

*Private land, Roxbury, from Elm Hill avenue to Brunswick street.

*Private land, Roxbury, on the southeasterly side of Washington street, from a point approximately 300 feet northwest of Dudley street approximately 228 feet southeasterly.

*Private land, West Roxbury, adjacent to the westerly side of Veterans of Foreign Wars Parkway, from a point approxi-

*Easements taken.

mately 145 feet south of Spring street approximately 600 feet southerly.

*Private land, West Roxbury, adjacent to the westerly side of Veterans of Foreign Wars Parkway, from a point approximately 840 feet north of the Dedham boundary line approximately 1,000 feet northerly.

*Ruskin road, Hyde Park, from Farrar avenue approximately 120 feet northerly.

Shawmut avenue, Boston Proper, between Dover street and Herald street.

*Sunset Hill road, West Roxbury, from West Roxbury Parkway approximately 770 feet easterly.

Tremont street, Boston Proper, between Dover street and Herald street.

Village court, Boston Proper, between Dover street and a point approximately 135 feet northeasterly.

*Walnut street, West Roxbury, from a point approximately 170 feet west of Laurie avenue approximately 300 feet westerly.

*Whittemore street, West Roxbury, from Crest street approximately 23 feet southeasterly.

*Willers street, West Roxbury, between Westmoor road and Fensmere road.

PRIVATE WAYS

During the year 1966 permission was given to prepare for public travel the following private ways:

Corcoran Drive, Hyde Park, from New Bedford street approximately 230 feet northwesterly.

Crosstown avenue, West Roxbury, from Salman street approximately 270 feet westerly.

Georgetowne Drive, West Roxbury, from Willers street approximately 110 feet southeasterly.

Newfield street, West Roxbury, from La Grange street approximately 250 feet northeasterly and 75 feet southeasterly.

Plover street, West Roxbury, from St. Theresa avenue approximately 325 feet southwesterly.

Ridgecrest Drive, West Roxbury, from Washington street approximately 625 feet southeasterly and northeasterly to Mann street.

Rivermoor Street Extension, West Roxbury, from Rivermoor street approximately 185 feet westerly.

Robbart Lane, Hyde Park, from Prospect street approximately 170 feet southeasterly.

Ruskin road, Hyde Park, from Farrar avenue approximately 125 feet northerly.

Sherbrook street, West Roxbury, from Perham street to Dent street.

*Easements taken.

Starbird avenue, West Roxbury, from Byrd avenue approximately 235 feet northerly.

Sunset Hill road, West Roxbury, from West Roxbury Parkway approximately 770 feet easterly.

During the year 1966 permission was given to open for public travel the following private ways:

Beechmont terrace, Hyde Park, from Beech street approximately 606 feet northerly and northwesterly.

Franclaire Drive, West Roxbury, from Cowing street approximately 475 feet southwesterly.

Harding road, West Roxbury, from Stella road approximately 360 feet northerly and easterly.

Hardwick terrace, Brighton, from Hardwick street approximately 109 feet northeasterly.

Henrici street, Dorchester, from West Selden street approximately 110 feet northwesterly.

Ledgemere road, Brighton, from Chestnut Hill avenue approximately 210 feet easterly.

Metropolitan Circle, West Roxbury, from Metropolitan avenue approximately 160 feet northeasterly.

New Haven street, West Roxbury, from a point approximately 290 feet northeast of Stimson street approximately 180 feet northeasterly.

New Haven street, West Roxbury, from Stimson street approximately 290 feet northeasterly.

Randall street, Roxbury, from Harrison avenue to the intersection of Fellows street.

Ruskin road, Hyde Park, from Farrar avenue approximately 125 feet northerly.

Assessments

During the year 1966 the Highway Division of the Public Works Department sent notice of completion of 5 streets at a total cost of $40,068.88. On this work the Public Improvement Commission levied assessments in the amount of $36,380.53.

During the same period the Sewer Division of the Public Works Department reported the completion of construction of sanitary sewerage in 33 streets at a cost of $276,489.58, on which the Public Improvement Commission levied assessments in the amount of $213,388.79.

During the year 1966 the Highway Division of the Public Works Department sent notice of completion of sidewalks in 51 streets at a total cost of $303,067.47.

On this the Public Improvement Commission levied assessments of $111,446.50.

STREET ASSESSMENTS

STREET	DISTRICT	COST	ASSESSMENT
Beech street	West Roxbury & Hyde Park	$8,101 41	$7,693 11
Beechmont Footway	Hyde Park	2,716 99	2,233 18
Beechmont street (Asheville street to Beechmont Footway)	Hyde Park	3,667 00	2,228 96
Beechmont street (Asheville street to Sherrin street)	Hyde Park	18,957 95	17,599 75
Edgeway terrace	Hyde Park	6,625 53	6,625 53
Totals		$40,068 88	$36,380 53

Sewer Assessments

Street	District	Cost	Assessment
Belle avenue	West Roxbury	$10,580 00	$7,236 76
Burton street	Brighton	4,125 03	3,640 91
Cedarcrest Lane	West Roxbury	5,411 14	5,411 14
Cedarcrest road	West Roxbury	22,417 58	22,274 61
Cedarcrest terrace	West Roxbury	4,638 12	4,009 80
Collins street	Hyde Park	1,700 00	1,700 00
Collins street	Hyde Park	850 00	850 00
Cowing street	West Roxbury	5,796 45	4,253 67
Cowing street	West Roxbury	2,905 50	2,074 66
Dedham street	Hyde Park	12,040 00	8,666 14
Earnshaw street	West Roxbury	2,865 00	2,851 65
Euston road	Brighton	5,445 00	3,312 20
Fairmount avenue	Hyde Park	1,237 50	793 98
Franclaire Drive	West Roxbury	11,422 61	11,422 61
French street	Dorchester	4,557 00	4,356 31
Hazelmere road	West Roxbury	3,000 00	2,355 55
Hebron street	Dorchester	4,158 00	3,642 17
Lake Shore court (private land)	Brighton	45,750 00	22,120 47
Manning street	West Roxbury	4,275 00	3,562 50
Maplewood street	West Roxbury	3,937 50	2,625 00
Metropolitan Circle	West Roxbury	4,755 00	4,755 00
Pine avenue	Hyde Park	2,653 52	2,261 08
Pinefield Lane	Hyde Park	663 38	565 27
Pinefield road	Hyde Park	9,950 70	8,479 05
Presentation road	Brighton	3,900 05	3,454 43
Private land (Newton street)	Brighton	9,000 00	9,000 00
Private land (VFW Parkway)	West Roxbury	10,200 00	6,485 76
Ridgecrest Drive	West Roxbury	9,922 50	9,922 50
Ruskin road	Hyde Park	2,575 00	1,881 70
Sierra road	Hyde Park	14,778 00	13,073 22
Summit Circle	Hyde Park	2,962 50	2,729 58
Swan avenue	East Boston	7,597 50	4,527 60
Thompson street	Hyde Park	40,420 00	29,093 47
Totals		$276,489 58	$213,388 79

SIDEWALK ASSESSMENTS

STREET	DISTRICT	COST	ASSESSMENT
Alabama street	Dorchester	$11,043 30	$4,778 00
Arlington street	Hyde Park	6,746 66	1,315 00
Aspinwall road	Dorchester	149 80	232 00
Bayswater street	East Boston	1,600 00	614 11
Bernard street	Dorchester	931 60	960 00
Brunswick street	Dorchester	4,168 00	1,451 00
Carroll street	West Roxbury	16,430 02	5,834 00
Chesterfield street	Hyde Park	7,653 30	2,366 00
Child street	Hyde Park	11,662 32	4,083 00
Clayton street	Dorchester	6,592 10	2,137 00
Cowing street	West Roxbury	12,096 40	4,728 00
Dresden street	West Roxbury	440 16	406 00
Edgewood street	Roxbury	1,224 16	601 00
Ernst street	Roxbury	901 60	223 00
Everdean street	Dorchester	6,778 55	2,129 00
Everett street	Dorchester	10,396 00	2,307 00
Flint street	Dorchester	2,994 73	816 00
Glenham street	West Roxbury	17,976 22	4,539 00
Half Moon street	Dorchester	5,209 00	1,583 00
Halleck street	Roxbury	1,584 80	1,205 00
Hallowell street	Dorchester	372 68	351 00
Humphreys place	Dorchester	3,717 10	1,100 00
Hyde Park avenue	Hyde Park	15,090 60	4,174 00
Iola street	Dorchester	3,491 04	1,494 00
King street	Dorchester	6,460 15	3,529 90
Lorraine street	West Roxbury	13,292 78	3,218 00
Malta street	Hyde Park	8,509 00	3,142 00
Marden avenue	Dorchester	3,717 10	788 00
Miles street	Roxbury	285 60	432 00
Monson street	Dorchester	6,569 21	2,508 00
Mt. Hope street	Roxbury	12,069 45	3,901 00
Myrtle street	West Roxbury	6,562 82	2,834 00
Nahant avenue	Dorchester	10,804 15	3,826 60
Narragansett street	Dorchester	3,535 70	977 60
Neponset avenue	West Roxbury	9,960 67	1,616 00
Norway park	Hyde Park	12,858 42	4,506 00
Ocean street	Dorchester	3,935 15	1,777 90
Park street	Dorchester	4,799 90	28 50
Radcliffe street	Dorchester	1,961 00	1,694 00
Remington street	Dorchester	429 65	194 40
Rockview street	West Roxbury	15,068 08	7,804 00
Roslin street	Dorchester	705 65	116 00
Rosseter street	Dorchester	18,263 30	3,615 00
Roxanna street	Hyde Park	6,079 18	1,490 00
Savin Hill avenue	Dorchester	2,058 00	1,028 99
Seaver street	Dorchester	180 20	117 00
Tarleton road	West Roxbury	3,904 10	536 00
Tiverton road	Dorchester	5,522 77	1,855 00
Train street	Dorchester	14,094 00	7,263 50
West street	Hyde Park	8,527 80	2,125 00
Willis street	Dorchester	663 50	106 00
Totals		$303,067 47	$111,446 50

During the period of this report 197 petitions for public utilities were approved for the placing and maintaining of poles for the support of wires.

Also 76 petitions were approved for miscellaneous installations or uses of the public highways of the City of Boston, as follows:

Street	Petitioner	Nature of Petition
Alger street, South Boston	Boston Gas Company	Gas main
Arlington avenue, Charlestown	Boston Gas Company	Gas main
Beacon street, Boston Proper	Boston Gas Company	Gas main
Binney street, Roxbury	Massachusetts College of Art	Manhole
Blosson street, Boston Proper	Massachusetts General Hospital	Underground tunnel
Blossom street, Boston Proper	Phoenix Urban Corporation	Conduit
Blossom street, Cambridge street, Boston Proper	Boston Gas Company	Gas main
Cambria street, Boston Proper	Cambria Scotia Company	Occupy sidewalk area
Causeway street, Boston Proper	Boston Edison Company	Fuel oil lines
Centre street, West Roxbury	Boston Gas Compny	Gas main
Chestnut avenue, West Roxbury	Boston Gas Company	Gas main
Commonwealth avenue, Beacon street, Boston Proper	Boston Edison Company	Fuel oil lines
Dedham street, Hyde Park	Worcester Gas Light Company	Gas main
Denby road, Brighton	Boston Gas Company	Gas main
Devonshire street, Boston Proper	Boston Edison Company	Fuel oil lines
Dorchester street, Old Harbor street, South Boston	Boston Gas Company	Gas main
Dover street, Boston Proper	Boston Edison Company	Conduit
E street, South Boston	Boston Gas Company	Gas main
East Newton street, Boston Proper	Boston Edison Company	Conduit
Endicott street, Lafayette avenue, North Margin street, Boston Proper	Boston Gas Company	Gas main
Farrar avenue, Hyde Park	Worcester Gas Light Company	Gas main
Granfield avenue, West Roxbury	Boston Gas Company	Gas main
Fawndale Road Extention, Stellman road, West Roxbury	Boston Gas Company	Gas main
Forsyth street, Roxbury	Northeastern University	Steam line
Franklin street, Boston Proper	Boston Edison Company	Steam line
Harrison avenue, East Newton street, Dover street, Boston Proper	Boston Edison Company	Conduit
Haymarket square, Boston Proper	Boston Gas Company	Gas main
Huntington avenue, Boston Proper	Boston Edison Company	Conduit

STREET	Petitioner	Nature of Petition
India place, Boston Proper	Boston Edison Company	Conduit
Intervale street, Roxbury	Boston Gas Company	Gas main
Kneeland street, Boston Proper	Boston Edison Company	Fuel oil lines
Merrimac street, Boston Proper	Boston Edison Company	Conduit
Merrimac street, Boston Proper	Boston Edison Company	Fuel oil lines
Milk street, Boston Proper	Boston Edison Company	Conduit
Milk street, Boston Proper	Boston Edison Company	Conduit
Mt. Vernon street, Dorchester	Boston Gas Company	Gas main
Nashua street, Boston Proper	Boston Edison Company	Fuel oil lines
New Chardon street, Boston Proper	Boston Gas Company	Gas main
New Congress street, Boston Proper	Boston Edison Company	Fuel oil lines (2)
New Congress street, Boston Proper	Boston Edison Company	Conduit
New Congress street, Boston Proper	Boston Edison Company	Gas main
New Market square, Roxbury	Boston Gas Company	Gas main
Northern avenue, South Boston	Boston Gas Company	Gas main
Otis street, Boston Proper	Boston Edison Company	Fuel oil lines
Pearl street, Boston Proper	Boston Edison Company	Conduit
Porter street, East Boston	Boston Gas Company	Gas main
Porter street, East Boston	Boston Gas Company	Gas main
Portland street, Boston Proper	Boston Edison Company	Fuel oil lines (3)
Reservation road, Hyde Park	Worcester Gas Light Company	Gas main
River street, Hyde Park	Worcester Gas Light Company	Gas main
Ruskindale road, Hyde Park	Worcester Gas Light Company	Gas main
Safford street, Hyde Park	Worcester Gas Light Company	Gas main
Brandywyne Drive, Brandywyne terrace, East Boston	Boston Gas Company	Gas mains
Saratoga street, East Boston	Boston Gas Company	Gas main
Stimson street, West Roxbury	Boston Gas Company	Gas main
South street, Boston Proper	Boston Edison Company	Fuel oil lines
State street, Boston, Proper	Boston Edison Company	Conduit
State street, Boston Proper	Boston Edison Company	Fuel oil lines
Summer street, Boston Proper	Boston Edison Company	Fuel oil lines
Summer Street Bridge, South Boston	Boston Gas Company	Gas main
Summer street, South Boston	Perrini Corporation	Manhole
Summit street, Hyde Park	Worcester Gas Light Company	Gas main
Sunset Hill road, West Roxbury	Boston Gas Company	Gas main
Warren street, Walnut avenue, Regent street, Roxbury	Boston Gas Company	Gas main
Warrenton street, Boston Proper	Boston Edison Company	Conduit
Washington street, Dorchester	Boston Gas Company	Gas main
Washington street, Townsend street, Roxbury	Boston Gas Company	Gas main

Street	Petitioner	Nature of Petition
Washington street, Roxbury	Boston Gas Company	Gas main
Weaver Way, Roxbury	Boston Gas Company	Gas main
West Fifth street, East Fifth street, South Boston	Boston Gas Company	Gas main
West Third street, South Boston	Boston Gas Company	Gas main
West Newton street, East Newton street, Boston Proper	Boston Edison Company	Conduit
Wolcott court, Hyde Park	Worcester Gas Light Company	Gas main
Wood avenue, Hyde Park	Worcester Gas Light Company	Gas main

Summary

During 1966, the Public Improvement Commission conducted duly advertised public hearings every Tuesday morning in connection with petitions and public works street reconstruction programs affecting private and public highways in Boston.

Particular attention was given to the new Christian Science Church Complex; Washington Park Development; Government Center; West End; Castle Square, and other Boston Redevelopment Authority projects.

Scores of existing public highways were reconstructed with "first-class type" assessable sidewalks and minor corner widenings.

The change in the law with respect to eminent domain land taking payments required the immediate processing of damage awards (simultaneously with the recording of orders in the Registry of Deeds), thus increasing the clerical workload.

Street improvements requiring Public Improvement Commission action were made in conjunction with reconstruction contracts awarded in Roxbury, Dorchester, Brighton, Hyde Park, West Roxbury, East Boston, and Boston Proper districts.

In December, Mr. Joseph Alecks replaced Mr. James J. Sullivan, Jr., as Commissioner of Real Property Department and, thus, became a Public Improvement Commission member ex officio.

John F. Flaherty, *Chairman*,
Joseph Alecks,
Thomas F. Carty.

Michael J. Corrao,
Executive Secretary.

APPENDIX A

CENTRAL OFFICE

Departmental Personnel:

Table 1.—Grade and Number of Employees
Table 2.—Number Actually Employed
Table 3.—Appointments, Transfers, Deaths, etc.

Permit Branch:

Table 4.—Cash Receipts, Committed Accounts, etc.
Table 5.—Permits, Licenses, Deposits

Maintenance Branch:

Table 6.—Equipment, New Equipment

Office:

Table 7.—Summary of Appropriations, Receipts, etc.

TABLE 1

PERSONNEL SECTION

The records of the department show that there are now 1,601 persons eligible for employment in the several divisions and of that number 1,356 were upon the January 2, 1967, payrolls.

TITLE AND NUMBER OF EMPLOYEES

Title	Central Office	Maintenance Branch, Central Office	Highway	Sanitary	Sewer	Engineering	Water	Total
Commissioner	1	—	—	—	—	—	—	1
Administrative assistant	2	—	1	1	—	1	—	5
Assistant civil engineer	—	—	1	—	2	12	—	15
Assistant drawtender	—	—	28	—	—	—	—	28
Assistant sewer pumping station operator	—	—	—	—	8	—	—	8
Assistant superintendent	—	—	—	—	—	—	1	1
Assistant supervisor	—	—	1	—	—	—	—	1
Associate civil engineer	—	—	2	—	2	2	1	7
Cashier and weigh clerk	—	—	—	1	—	—	—	1
Chief communications equipment operator	—	1	—	—	—	—	—	1
Chief inspector	—	—	1	—	—	—	—	1
Chief sewer pumping station operator	—	—	—	—	1	—	—	1
Chief water meter reader	—	—	—	—	—	—	1	1
Clerk	—	—	—	—	—	—	—	—
Clerk and stenographer	—	—	—	—	—	—	1	1
Clerk and typist	—	—	—	—	—	—	2	2
Communications equipment operator	—	3	—	—	—	—	—	3
Constable	1	—	—	—	—	—	—	1
Crane operator	—	—	—	11	—	—	—	11
Director of transportation	—	1	—	—	—	—	—	1
District foreman	—	—	—	—	—	—	1	1
Division engineer	—	—	1	1	1	1	1	5
Drawtender	—	—	3	—	—	—	—	3
Electrician	—	—	1	1	—	—	—	2
Electrician foreman	—	—	1	—	—	—	—	1

TABLE I
TITLE AND NUMBER OF EMPLOYEES — Continued

TITLE	Central Office	Maintenance Branch, Central Office	Highway	Sanitary	Sewer	Engineering	Water	Total
Electrician-operator	—	—	—	—	2	—	—	2
Executive secretary	1	—	—	—	—	—	—	1
First assistant drawtender	—	—	12	—	—	—	—	12
Garage attendant	—	6	—	—	—	—	—	6
Garage foreman	—	3	—	—	—	—	1	4
General foreman	—	2	—	—	—	—	—	2
Head account clerk	1	—	—	—	—	—	1	2
Head administrative clerk	1	1	—	—	1	—	1	4
Head clerk	1	1	1	1	1	—	2	7
Head permit investigator	1	—	—	—	—	—	—	1
Head photostat operator	—	—	—	—	—	1	—	1
Head storekeeper	—	1	—	—	—	—	—	1
Heavy motor equipment operator	—	2	61	12	1	—	16	92
Heavy motor equipment repairman	—	7	—	—	—	—	—	7
Inspector	—	—	76	46	11	—	21	154
Investigator	4	—	—	—	—	—	—	4
Junior civil engineer	—	—	5	—	2	4	—	11
Junior engineering aid	—	—	7	—	—	3	1	11
Laborer	—	—	269	55	16	—	41	381
Maintenance mechanic (blacksmith)	—	4	—	—	—	—	—	4
Mantenance mechanic (bricklayer)	—	—	—	—	—	—	—	—
Maintenance mechanic (carpenter)	—	4	6	—	—	—	—	10
Maintenance mechanic (machinist)	—	—	2	—	—	—	11	13
Maintenance mechanic (mason)	—	—	—	—	4	—	1	5
Maintenance mechanic (millwright)	—	—	—	3	2	—	—	5
Maintenance mechanic (painter)	—	1	2	—	—	—	—	3
Maintenance mechanic (plumber)	—	—	—	—	—	—	16	16
Maintenance mechanic (sheet metal worker)	—	1	—	—	—	—	—	1
Maintenance mechanic (welder)	—	4	—	—	—	—	—	4
Maintenance mechanic foreman (carpenter)	—	2	—	—	—	—	—	2
Maintenance mechanic foreman (machinist)	—	—	—	—	—	—	1	1
Maintenance mechanic foreman (millwright)	—	—	—	1	—	—	—	1
Maintenance mechanic foreman (welder)	—	1	1	—	—	—	—	2
Maintenance mechanic helper	—	7	—	—	—	—	12	19
Maintenance foreman	—	—	4	—	3	—	—	7

TABLE I

GRADE AND NUMBER OF EMPLOYEES — Continued

Title	Central Office	Maintenance Branch, Central Office	Highway	Sanitary	Sewer	Engineering	Water	Total
Maintenance men	—	12	—	3	—	—	—	15
Motor equipment operator	—	1	70	4	5	—	1	81
Motor equipment repair foreman	—	4	—	—	—	—	—	4
Paver	—	—	13	—	—	—	—	13
Personnel officer	1	—	—	—	—	—	—	1
Photographer	—	—	—	—	—	1	—	1
Principal account clerk	4	1	—	—	—	—	3	8
Principal cashier	1	—	—	—	—	—	—	1
Principal civil engineer	—	—	—	2	1	4	—	7
Principal clerk	—	—	—	1	—	—	8	9
Principal clerk and stenographer	3	—	1	—	1	—	—	5
Principal clerk and typist	5	—	2	—	1	1	3	12
Principal electrical engineer	—	—	1	—	—	—	—	1
Principal photostat operator	—	—	—	—	—	—	—	—
Principal storekeeper	—	—	—	—	—	—	1	1
Public relations representative	—	—	—	—	—	—	—	—
Repairman	—	14	—	—	—	—	—	14
Sanitation foreman	—	—	—	1	—	—	—	1
Senior account clerk	—	—	—	—	—	—	2	2
Senior accounting machine operator	—	—	—	—	—	—	—	—
Senior administrative assistant	1	—	—	—	—	—	—	1
Senior cashier	—	—	—	—	—	—	—	—
Senior civil engineer	—	—	10	—	2	3	1	16
Senior clerk	—	—	—	—	—	—	—	—
Senior clerk and stenographer	1	—	1	1	—	—	4	7
Senior clerk-typist	3	1	2	—	—	—	3	9
Senior engineering aid	—	—	2	—	3	6	1	12
Senior personnel officer	1	—	—	—	—	—	—	1
Senior storekeeper	—	1	—	—	1	—	2	4
Sewer cleaner	—	—	—	—	8	—	—	8
Sewer gateman	—	—	—	—	7	—	—	7
Sewer pumping station operator	—	—	—	—	5	—	—	5
Sewer service repairman	—	—	—	—	2	—	—	2
Sign painter and letterer	—	1	—	—	—	—	—	1
Special heavy motor equipment operator	—	1	3	5	3	—	2	14
Special water meter reader	—	—	—	—	—	—	4	4

TABLE 1

GRADE AND NUMBER OF EMPLOYEES — Concluded

Title	Central Office	Maintenance Branch, Central Office	Highway	Sanitary	Sewer	Engineering	Water	Total
Steam fireman	—	—	—	—	—	—	—	—
Steam fireman (incinerator)	—	—	—	5	—	—	—	5
Stoker	—	—	—	20	—	—	—	20
Storekeeper	—	—	1	—	—	—	—	1
Superintendent	—	1	2	2	1	—	1	7
Supervisor	1	2	14	6	2	—	5	30
Telephone operator	—	1	—	—	—	—	—	1
Water meter reader	—	—	—	—	—	—	19	19
Water meter repairman	—	—	—	—	—	—	10	10
Water service maintenance man	—	—	—	—	—	—	17	17
Water service repairman	—	—	—	—	—	—	33	33
Working foreman	—	2	5	6	7	—	18	38
Yard clerk	—	—	—	3	—	—	5	8
Yardman	—	—	—	—	1	—	—	1
Yardmaster	—	—	—	—	—	—	1	1
Totals	34	94	613	192	107	39	277	1,356

TABLE 2

NUMBER OF EMPLOYEES ACTUALLY EMPLOYED JANUARY 1, 1966 AND JANUARY 1, 1967

	Central Office	Highway	Sanitary	Sewer	Engineering	Water	Total
January 1, 1966	118	636	193	105	42	268	1,362
January 1, 1967	128	613	192	107	39	277	1,356
Total Eligible Force	138	701	201	120	61	295	1,516

TABLE 3

APPOINTMENTS, TRANSFERS, RESIGNATIONS, RETIREMENTS, DEATHS, ETC., OF EMPLOYEES

Appointed	Reinstated	Transferred from other Departments	Transferred from other Divisions	January 1, 1967	Services 1966-1967	January 1, 1966	Resigned	Discharged	Transferred to other Divisions	Transferred to other Departments	Retired	Died
8	2	—	11	128	Central Office.....	118	3	—	—	1	5	2
69	2	1	1	613	Highway.....	636	26	12	19	5	22	12
10	—	—	7	192	Sanitary.....	193	2	5	2	—	9	—
12	—	—	3	107	Sewer.....	105	3	—	—	2	6	2
1	—	—	—	39	Engineering.....	42	2	—	2	—	—	—
29	—	—	2	277	Water.....	268	6	3	1	2	8	2
129	4	1	24	1,356	Totals.....	1,362	42	20	24	10	50	18

PERMIT BRANCH — 1966

CASH RECEIPTS

TABLE 4

Permits—Signs	$75,202 95
Permits—Openings and Occupation	80,445 04
Licenses—Storage and Sale of Merchandise	29,763 50
Sewer Inspection Fees	6,475 00
Dump Tickets	24,348 00
Contract Books	1,160 00
Engineering and Inspection Fees	55,793 86
Special Permits	5,519 00
Total	$278,707 35

COMMITTED ACCOUNTS

Sewer Division (MDC—Sewer Disposal)	$36,997 98
Rental—City Property	24,061 00
Water Use Through City Hydrants—Water Division	22,989 00
Engineering Reproductions	279 00
Damage to Property—Water Division	3,645 25
Damage to Property—Highway Division	877 76
Total	$88,849 99

MISCELLANEOUS

Non-Revenue Accounts	$110,117 40
PIC—Minimum Pavement	4,750 00
Special Meter Tests	174 00
Total	$115,041 40

DEPOSIT ACCOUNTS

Water Deposit	$115,176 81
Street Opening Account (Drain, Water, etc.)	102,208 31
Street Opening Account Special (Public Service Corp.)	688,377 99
Total	$905,763 11
Grand Total	$1,388,361 86

PERMITS AND LICENSES ISSUED

TABLE 5

Signs	6,535
Permits—Openings and Occupation	12,810
Licenses	205
Sewer Inspection Fees	178
Dump Tickets	24,348
	44,076

DEPOSIT RECEIPTS ISSUED

Water Deposits	483
Street Opening Deposits	491
Contract Books (Drain, Water, Etc.)	580
	1,554

TABLE 6

MAINTENANCE BRANCH

AUTOMOTIVE EQUIPMENT

The Maintenance Branch is responsible for the repairs and maintenance of the automotive equipment of the Public Works Department, which consisted of the following on December 31, 1966:

Walter Snow Fighters	9
F. W. D. Snow Fighters	2
Trojan Bucket Loaders	11
Hough Bucket Loaders	9
Michigan Front End Loaders	5
Ford Dump Trucks F–850	70
Ford Falcon Station Wagons	85
Ford Pickups F–350	33
Ford Dump C–850	5
Oshkosh Sanders	3
Wayne Street Sweepers	17
Elgin Street Sweepers	11
Worthington Compressors	15
Ford Netco Sewer Cleaner	3
Galion Rollers	2
Ford Dump Trucks C–1100	19
Ford Wrecker Truck C–1100	1
Cushman Truckster	1
International Dump Trucks	11
Thermal Snow Melter	1
Ariens Snow Thrower	2
Bombardier Snowmobile	4
International Bullgrader	1
Ingersoll-Rand Compressor	4
Ford Pickups F–250	5
Ford Platform C–750	1
Heil Dump Trailer—5th wheel	1
Ford Tractor—5th wheel	1
Ford Dump Truck F–750	5
Ford F–600	6
Ford Walk-in-Van P–500	4
Ford Hydrocrane	1
Bay City Crane	1
Caterpillar Tractor D–7	3
Ford Packmaster C–950	9
Ford Pickup Truck F–100	9
Ford Dump Truck C–600	2
Caterpillar Traxcavator	1
Wayne Wood Chipper	1

International Rack with Crane	1
Chevrolet Pickup	11
Ford Econoline E–160	6
Ford Vanette P35BL	1
Ford Gate Turner	1
Dynahoe	1
Autocar Tank Truck	1
International Wrecker Truck	1
Ford Galaxie Sedan	1
Dodge Platform D–600	1
Ford Wrecker F–850	1
Trailer Field Office	5
Flexible Sewer Rodder	4
Flexible Power Bucket Machine	4
Fruehauf Trailer	2
Willy's Tool Box Trailer	1
Kiley Tool Box Trailer	5
Homemade Trailer	1
Highway Semi-Trailer	2
Hobart Arc Welder Trailer	2
Smithco Trailer	1
Miller Tiltop Top Trailer	1
Fork Lift	2
Total	430

NEW EQUIPMENT (AUTOMOTIVE) PURCHASED FROM 1966 APPROPRIATIONS

Fourteen Falcon Station Wagons	$27,370 00
One Derrick Truck (Hydraulic)	13,572 00
Four Street Sweepers	44,947 00
One Front End Loader	11,760 00
Three Compressors	11,400 00
Five F–100 Pickup Trucks	8,490 00
One Front End Loader-Backhoe	11,510 00
Two F–850 Dump Trucks	14,354 00
One Fork Lift Truck	5,805 00
One F–350 Gate Turner	7,379 80
One C–950 Load Packer	15,709 05
One Wood Chipper	4,566 80
One Dodge D–600 Platform Truck	3,955 00
One F–850 Wrecker Truck	9,030 00
One Emergency Truck P–500	5,692 30
One F–850 Hydrocrane	22,484 31
Two Shanty Trailers	1,140 00
One Diesel Incinerator Truck	15,853 00
Total	$235,018 26

NEW EQUIPMENT (AUTOMOTIVE) PURCHASED FROM SNOW APPROPRIATIONS

One Front End Loader	$25,220 00
Four Graphotypes and four data recorders .	2,294 20
Total	$27,514 20

The below-mentioned are expenditures for new equipment in the last six years:

1965	$290,576 11
1964	331,743 67
1963	335,859 32
1962	285,125 15
1961	1,063,685 89
1960	218,406 60
Total	$2,525,396 74

TABLE 7

SUMMARY OF APPROPRIATIONS, RECEIPTS, EXPENDITURES, AND BALANCES DECEMBER 31, 1966

	Carried Forward From 1965	Appropriations 1966 and Contract Cost Order	Transfers	Revenue Received	Total Amount Available	Expenditures 1966	Unexpended Balance	Unliquidated Encumbrances and Carry Forward	Unencumbered Balance
General Budget	$584,828	$10,983,503	—	—	$11,568,331	$10,546,625	$1,021,706	$861,007	$282,699§
General Budget D.P.	—	122,000	—	—	122,000	—	122,000		
General Budget Equipment	—	162,055	—	—	162,055	156,995	5,060	—	5,060
Water Budget	277,376	3,093,603*	—	$9,333,462	9,610,838	9,106,007	504,831	326,095	178,736
Water Budget Equipment	—	14,662							
Water Budget P.W.D. Equipment	—	62,075†							
Water Revenue	46,621‡	—	*$46,621*						
Water Federal Grant	—	—	—	43,750	43,750	43,750			
Sewer Budget	—	886,557*	—	3,037,410	3,037,410	3,678,446	*641,036*	—	*641,036*
Sewer Budget Equipment	—	3,441							
Sewer Budget P.W.D. Equipment	—	24,830†							
Sewer Federal Grant	—	—	—	60,000	60,000	60,000			
Snow Removal Budget	—	675,000	—	—	675,000	1,139,913	*464,913*	—	*464,913*
Snow Removal Equipment	—	22,000	—	—	22,000	27,514	*5,514*	—	*5,514*
Bridge Loan	1,724,923	—	—	—	1,724,923	62,693	1,662,230	104,728	1,557,502
Sidewalk Loan	725,613	—	—	—	725,613	217,828	507,785	77,832	429,953

* Water and Sewer Appropriations are included in Amount Available.
† Total Public Works Department Equipment Appropriations, $248,960. Expenditures, $243,943.
‡ Water Revenue, $46,621 from 1965 Transferred to City Debt.
§ Balance of $282,699 Transferred to Other City Departments.

TABLE 7—Concluded

SUMMARY OF APPROPRIATIONS, RECEIPTS, EXPENDITURES, AND BALANCES DECEMBER 31, 1966—Concluded

	Carried Forward From 1965	Appropriations 1966 and Contract Cost Order	Transfers	Revenue Received	Total Amount Available	Expenditures 1966	Unexpended Balance	Unliquidated Encumbrances and Carry Forward	Unencumbered Balance
Sewerage Loan	$1,017,696	$600,000	—	$578	$1,618,274	$722,278	$895,996	$382,378	$513,618
Public Ways Loan	2,412,819	2,180,000	—	278,609	4,872,428	2,706,900	2,164,528	1,938,859	225,669
Highway Chapter 782	37,325	—	—	—	37,325	11,115	26,210	25,406	804
Highway Chapter 822	231,284	—	—	—	231,284	49,946	181,338	166,905	14,433
Highway Chapter 679	2,280,208	—	—	—	2,280,208	981,600	1,298,608	500,383	798,225
Water Mains Loan	—	1,000,000	—	—	1,000,000	—	1,000,000	—	1,000,000
Water Meters Loan	—	700,000	—	—	700,000	382,206	317,794	—	317,794
Construction of Building (Incinerator)	326	—	$150,800	—	151,126	97,500	53,626	53,300	326
Construction of Building (Loop Area)	171,601	600,000	*150,800*	—	620,801	—	620,801	3,240	617,561
Washington Park	88,608	—	—	—	88,608	39,024	49,584	13,304	36,280
Other Department Revenue	—	—	—	365,184	365,184				
Totals	$9,599,228	$17,044,558 ($4,085,168)*	*$46,621*	$13,118,993	$39,716,158	$30,030,340	$9,320,634	$4,453,437	$4,867,197

* Water and Sewer Appropriations are included in Amount Available.
† Total Public Works Department Equipment Appropriations, $248,960. Expenditures, $243,943.
‡ Water Revenue, $46,621 from 1965 Transferred to City Debt.
§ Balance of $282,699 Transferred to Other City Departments.

APPENDIX B

ENGINEERING DIVISION

TABLE 1.—Reproductions

TABLE 2.—Survey Section Work

TABLE 3.—Contracts Advertised

TABLE 1

Reproduction Unit Statistics

Department	Photostats	Ozalids	Blue-prints	Auto-positives	Sepias
Administrative Services	116	743			
Assessing	78	2,564	.....	24	
Building	468	1,879			
City Clerk	86	263			
City Council	122	742			
Collecting	.....	288	.....	28	
Election	48				
Law	54	148			
Mayor's Office	266	1,346			
Park	.....	397			
Penal	26	634			
Planning Board	160	422			
Public Buildings	.....	138			
Public Works:					
Engineering	1,246	21,885	283	86	235
Central Office	324	6,842			
Highway Division	48	1,337			
Permit Division	22	464			
Sanitary Division	16	226			
Sewer Division	368	1,946			
Street Lighting	36	628			
Water Division	114	2,934			
Real Property	162	2,428			
Registry	1,028				
School Buildings	.....	126			
School Committee					
Traffic and Parking	186	3,394			
White Fund	44	182			
Total	5,022	51,956	283	138	235

PHOTOGRAPHIC UNIT STATISTICS

UNIT	Negatives	8 x 10 Prints
Central Office	245	245
Engineering Division	350	350
Highway Division	648	648
Sanitary Division	426	426
Sewer Division	243	243
Water Division	162	162
Miscellaneous	728	728
Total	2,802	2,802

TABLE 2

Survey Section Work for 1966

Surveys and plans were made for laying out of public highways as follows:

District	*Length in Feet*
Boston Proper	
Staniford street	1,200
Cardinal O'Connell Way	1,060
Hawkins street	200
Court street	100
Pemberton square	120
Brighton	
Westbourne terrace	200
Wirt street	250
Dorchester	
Delhi street	1,920
Stone Terrace	200
Dr. Mary Moore Beatty Way	685
St. Gregory street	880
Itasca street	1,200
East Boston	
Whitby street	600
Hyde Park	
Sefton street	1,000
Pinefield road	800
Pinefield Lane	400
Pine avenue	500
Emmet street	880
Ralston road	390
Charles street	300
Yuletide road	200
Imbaro road	300
Hebron street	500
Vallaro road	675
Collins street	490
Thorn street	400
Franklin terrace	350
Roxbury	
St. Alphonsus street	300
South Boston	
Lark street	225

District	*Length in Feet*
WEST ROXBURY	
Georgetowne Drive	100
Sunset Hill road	200
Ethel street	1,170
Ellswood street	400
American Legion Highway	600
Willers street	640
Hazelmere road	310
Sherbrook street	250
Franclare road	600
Vogel street	300
Stellman road	300
Crosstown avenue	1,100
Whittemore street	454

Sewer easements and assessment plans were made for assessment purposes as follows:

HYDE PARK	
Ruskin road	100
Sprague street	600
SOUTH BOSTON	
Service road	300
WEST ROXBURY	
Crosstown avenue	400
Veterans of Foreign Wars Parkway	3,000
Crest street	300

Points for construction requested:

BOSTON PROPER	
Merrimac street	1,000
Chardon street	1,000
Staniford street	1,000
Sudbury street	50
BRIGHTON	
Faneuil street	700
Camelot street	680
Gerrish street	800
DORCHESTER	
Green Hill street	1,750

District	*Length in Feet*
Dr. Moore Circle	685
Desmond road	375
Monterey avenue	350
Hyde Park	
Willow avenue	600
Red Pine road	400
Hillis road	400
Crane street	300
Chesterfield street	800
Ralston road	500
Gordon street	400
Park street	570
Metropolitan avenue	300
Davison street	1,480
Greenbrook street	620
Imbaro road	300
Irena road	160
Wood avenue	200
Roxbury	
Washington Park Boulevard	700
Copenger street	195
Huntington avenue	200
South Boston	
Mt. Washington avenue	400
Granite street	800
West Roxbury	
Salman street	529
Gardner Street Dump	1,200
Pleasantdale road	600
Boxford terrace	400
Pleasant Valley Circle	700
Maplewood street	1,000
Slocum road	600
Macullar street	500
Belle avenue	900
Crest street	500
Pleasantview street	1,220
Fawndale road	840
Saw Mill Brook	5,050
Rockwood terrace	530
Earnshaw terrace	200

District	*Length in Feet*

Three surveys and plans were made for discontinuances:

BOSTON PROPER	
Dorchester avenue	1,250
Leather square	310
WEST ROXBURY	
Fawndale road	250

Plans and surveys for the reconstruction of the following were made:

BOSTON PROPER	
Blossom street	600
Phillips street	960
Revere street	1,520
Derne street	400
Pinckney street	380
Mt. Vernon street	2,560
Lime street	340
Brimmer street	1,100
Beaver street	150
River street	830
Chestnut street	1,040
Cedar Lane Way	600
West Cedar street	600
Grove street	600
Anderson street	920
Garden street	800
Irving street	840
South Russell street	1,300
Joy street	930
Hancock street	340
Willow street	450
Walnut street	290
Spruce street	1,720
Hanover street	420
Richmond street	580
Thacher street	800
Snow Hill street	1,800
Boylston street	600
Newbury street	600
Hereford street	600
Dartmouth street	1,100
Scotia street	500
Cambria street	500
Herald street	920

District	*Length in Feet*
Brighton	
Commonwealth avenue	200
Allston street	1,250
Bennett street	550
Parkland street	440
Dorchester	
Stratton street	100
Leyland street	650
Burgess street	400
Robinson street	800
Arcadia street	800
Gleason street	780
Chamberlain street	460
Fayston street	1,200
Fowler street	350
Fox street	780
Geneva avenue	2,400
Homes avenue	840
Josephine street	600
Mayfield street	360
Tonawanda street	160
Westville street	2,750
Percival street	760
Bailey street	1,960
Fuller street	2,850
King street	2,700
Hill Top street	1,800
East Boston	
Walley street	2,200
Ashley street	1,150
Blackinton street	240
London street	2,180
Father Toma street	680
Paris street	800
Hyde Park	
Chittick road	1,800
Ridlon road	920
Bateman street	1,000
Weeks avenue	530
Grew Hill road	700
Thompson street	1,250

District	*Length in Feet*
ROXBURY	
Millmont street	750
Blanchard street	260
Lambert street	780
Waverly street	900
Moreland street	2,200
Creighton street	700
Ashley street	200
Eustis street	1,125
Parker Hill avenue	1,200
Round Hill street	1,250
Chesterton street	450
Arklow stfeet	170
Ward street	1,160
SOUTH BOSTON	
East Eighth street	5,800
Marine road	2,200
East Sixth street	2,750
East Fourth street	1,200
Emerson street	540
Old Harbor street	830
West Sixth street	920
K street	600
West Seventh street	1,600
Woodward street	560
Atlantic street	480
National street	490
Rev. Burke street	760
Farragut road	400
WEST ROXBURY	
Belmore terrace	180
Woodlawn street	1,060
Montebello road	1,720
Elm street	700
Revere street	560
Whitcomb avenue	1,200
Malcolm road	1,200
Grovenor road	380
Rosemary street	300
Everett street	470
Edgemere road	810
Liszt street	620
Rickerhill road	300

Surveys were made for the widenings and relocations of the following:

District	*Length in Feet*
Boston Proper	
Dalton street	100
Brighton	
Mayflower street	300
Roxbury	
Huntington avenue at South Huntington avenue	200
Randall street	150

Requests for marking line and grade for the following streets:

Boston Proper	
Queensbury street	300
Cambridge street	500
Congress street	700
Washington street	300
Brighton	
Ridgemont street	400
Faneuil street	5,100
Commonwealth avenue	900
Dorchester	
Itasca street	500
Hyde Park	
Hebron street	900
South Boston	
Farragut road	900
West Roxbury	
Maple street	800
Billings street	200
Belle avenue	200
Maplewood avenue	100

Engineering reports were made for the following streets:

Boston Proper	
Franklin street	150

District	*Length in Feet*
DORCHESTER	
West Selden street	3,400
Harvard street	5,600
EAST BOSTON	
Elbow street	150
Whitby street	400
Gladstone street	150
Paris street	1,600
Palermo road	900
New street	300
HYDE PARK	
Ruskindale road	2,000
Thompson street	1,300
WEST ROXBURY	
Crest street	250
Belmore terrace	3,000
Garth road	400
Brier road	300
Spring street	200
Gartland street	720

Eminent domain takings (survey and plans):

DORCHESTER

Dorchester avenue
Auckland street
Freeport street
Dewar street

Cross sections for construction purposes (sewer):

SOUTH BOSTON	
Gustin street	210
BOSTON PROPER	
Chardon street	600
BRIGHTON	
Western avenue	300
DORCHESTER	
Boston street	400

District	*Length in Feet*
Hyde Park	
Thompson street	600
Dedham street	575
Sprague street	930
Hale street	425
West Roxbury	
Veterans of Foreign Wars Parkway	1,700
Ledgebrook road	500
Baker street	4,000
Temple street	4,350
Spring street	4,325
Cass street	1,500
Gardner street	3,525
Belle avenue	850

Profiles for street construction:

Boston Proper	
Herald street	1,900
Newbury street	475
Hereford street	425
Deerfield street	425
Scotia street	350
Cambria street	350
Chesterton street	450
Hyde Park	
Ridlon road	920
Thompson street	1,250
Roxbury	
Parker Hill avenue	300
Ward street	1,200
West Roxbury	
Starbird avenue	400

Chapter 90, survey and plans, specific repairs and widenings:

Brighton	
Brooks street	1,700
Lake street	3,000
Dorchester	
Ashmont street	1,900
Harvard street	4,000
Central avenue	400

District	*Length in Feet*
West Cottage street	1,600
Centre street	1,700
EAST BOSTON	
Sumner street	1,000
New street	200
HYDE PARK	
Sprague street	1,600
ROXBURY	
Tremont street	3,000
WEST ROXBURY	
Pond street	4,000
Walworth street	2,900
Metropolitan avenue	900
Beech street	3,500

Miscellaneous reports:

Accident plan, Law Department, Bennet street, Boston Proper.

Minimum pavement reports:

WEST ROXBURY	
Cedarcrest road	350
Ridgeview road	200

Playgrounds staked for construction:

ROXBURY

St. James street
Townsend street
Crawford street

Cross sections were made for the following districts:

BOSTON PROPER	
Somerset street	300
DORCHESTER	
Grover Cleveland School	
Dorchester avenue—Library	
WEST ROXBURY	
Centre street	160
Mossbank Footway	150

Plan of land for conveyance:

District	*Length in Feet*
Boston Proper	
Blossom street	

Stone bounds drilled:

Dorchester	
East Cottage street	3,000
Dania street	650
Milton street	230
Centre street	1,600
Hyde Park	
Asheville road	419
Child street	500
Oakcrest road	810
Leseur road	170
Farwell avenue	380
Lawton street	600
Stanbro street	260
Braeburn street	520
Greenbrook road	625
Goff street	570
Ruffing street	485
Magee street	750
Sherrin street	825
Lodgehill road	400
Beechmont street	860
Roxbury	
Copeland park	126
West Roxbury	
Paulman Circle	320
Stimson street	918
Glenellen street	1,036
Vogel street	1,377
Salman street	1,386

TABLE 3

HIGHWAY CONTRACTS
1966 CONTRACTS ADVERTISED

CONTRACT	District	Length (Feet)	*Estimated Cost **Bid Price	Date of Bid Opening
Reconstruction of:				
Alger street	5	440	$17,600 00	1/20/66
C street	5	2,701	51,007 00	1/20/66
East Second street	5	1,680	34,851 00	1/20/66
East Sixth street	5	1,083	23,586 00	1/20/66
East Third street	5	517	9,110 00	1/20/66
East Third street	5	1,547	33,940 00	1/20/66
Middle street	5	831	19,805 00	1/20/66
Sleeper street	5	1,093	13,529 00	1/20/66
		Total	*$203,428 00	
			**$188,504 00	
Armandine street	7	1,397	$23,857 00	3/24/66
Blanche street	7	317	10,882 00	3/24/66
Chickatawbut street	7	1,620	24,987 00	3/24/66
Elm street	7	732	14,205 00	3/24/66
Green Hill street	7	452	14,410 00	3/24/66
Lorna road	7	340	7,174 00	3/24/66
Owencroft road	7	694	18,095 00	3/24/66
Parkman street	7	393	9,630 00	3/24/66
Plain street	7	700	15,507 00	3/24/66
Rockwell street	7	1,278	26,338 00	3/24/66
Shenandoah street	7	402	5,641 00	3/24/66
Spencer street	7	1,293	21,714 00	3/24/66
Wilmington avenue	7	1,041	20,895 00	3/24/66
		Total	*$213,335 00	
			**$193,441 15	

1966 CONTRACTS ADVERTISED—*Continued*

CONTRACT	District	Length (Feet)	*Estimated Cost **Bid Price	Date of Bid Opening
Belnel road	8	1,669	$21,088 00	4/28/66
Coronado road	8	325	5,257 00	4/28/66
Davison street	8	2,022	61,085 00	4/28/66
Friendship road	8	441	8,530 00	4/28/66
Hopewell road	8	570	8,551 00	4/28/66
Metropolitan avenue	8	413	17,336 00	4/28/66
Park street	8	551	20,223 00	4/28/66
Pleasantview street	8	1,225	42,278 00	4/28/66
		Total	*$214,827 00	
			**$168,693 50	
Ardee street	9	218	$4,539 00	6/23/66
Coleridge street	9	592	13,373 00	6/23/66
Gove street	9	755	19,030 00	6/23/66
Havre street	9	613	10,215 00	6/23/66
London street	9	467	10,580 00	6/23/66
McKay place	9	136	3,967 00	6/23/66
Paris street	9	1,002	22,128 00	6/23/66
Wordsworth street	9	320	4,020 00	6/23/66
		Total	*$87,852 00	
			**$78,897 25	

"393" Streets:				
Belle avenue	6	893	$37,504 00	7/7/66
Crane street	8	280	10,408 00	7/7/66
Fawndale Road Extension	6	312	13,876 00	7/7/66
Hillis road	8	226	10,978 00	7/7/66
Macullar road	6	300	12,543 00	7/7/66
Red Pine road	8	260	10,925 00	7/7/66
Salman street	6	515	19,128 00	7/7/66
Slocum Road Extension	6	480	14,748 00	7/7/66
Stone terrace	7	222	9,761 00	7/7/66
		Total	*$140,356 00	
			**$129,988 25	
Reconstruction:				
Blossom street	1	850	*$7,890 00	7/7/66
		Total	**$10,190 00	
Sidewalk:				
Allston street	4	560	$7,342 00	7/28/66
Arlington street	4	435	10,638 00	7/28/66
Bennet street	4	655	13,273 00	7/28/66
Bennet street	4	550	9,463 00	7/28/66
Brayton road	4	835	7,584 00	7/28/66
Englewood avenue	4	1,600	18,582 00	7/28/66
Leicester street	4	1,100	15,275 00	7/28/66
Riverview road	4	771	7,935 00	7/28/66
Shepard street	4		11,304 00	7/28/66
		Total	*$101,400 00	
			** $87,567 25	

1966 CONTRACTS ADVERTISED—*Continued*

CONTRACT	District	Length (Feet)	*Estimated Cost **Bid Price	Date of Bid Opening
Chesterfield street	8	775	$28,293 00	8/18/66
Crest street	6	307	9,047 00	8/18/66
Desmond road	7	363	15,423 00	8/18/66
Ethel street	6	499	18,909 00	8/18/66
Imbaro road	8	370	21,792 00	8/18/66
Irena road	7	170	8,027 00	8/18/66
Monterey avenue	7	285	14,978 00	8/18/66
Ralston road	8	365	14,906 00	8/18/66
		Total	*$130,275 00 **121,405 35	
Urban Renewal (Castle Square):				
Dover street	1		$1,325 00	9/1/66
Herald street	1		6,268 00	9/1/66
Shawmut avenue	1		1,785 00	9/1/66
Tremont street	1		21,812 00	9/1/66
Castle court	1		35,335 00	9/1/66
Emerald court	1		27,146 00	9/1/66
Millicent Way	1		11,635 00	9/1/66
Paul place	1		16,571 00	9/1/66
Village court	1		39,174 00	9/1/66
		Total	*$255,000 00 **218,969 95	

Cleveland place	1	258	$3,230 00	9/15/66
Hanover avenue	1	307	4,808 00	9/15/66
Harris street	1	301	5,758 00	9/15/66
Margaret street	1	265	5,862 00	9/15/66
Salutation street	1	353	4,815 00	9/15/66
Thacher street	1	480	9,550 00	9/15/66
Wiget street	1	260	4,370 00	9/15/66
Wiggin street	1	110	2,219 00	9/15/66
		Total	*$40,130 00	
			**$47,779 25	
Edson street	7	1,188	$20,730 00	9/29/66
Harley street	7	643	16,751 00	9/29/66
Itasca street	7	1,421	43,030 00	9/29/66
Jacob street	7	830	19,442 00	9/29/66
Norwood street	7	329	14,500 00	9/29/66
Rexford street	7	1,006	17,161 00	9/29/66
Semont road	7	769	15,647 00	9/29/66
Temple street	7	999	22,752 00	9/29/66
			*$170,000 00	
		Total	**$157,795 00	
Langley road	4	703	$6,245 00	10/20/66
Maplewood street	6	760	2,380 00	10/20/66
St. Theresa avenue	6	330	1,425 00	10/20/66
		Total	*$8,400 00	
			**$10,073 00	

1966 Contracts Advertised—*Continued*

	District	Length (Feet)	*Estimated Cost **Bid Price	Date of Bid Opening
Sidewalk:				
Grovenor road	2		$5,421 00	11/10/66
Lodgehill road	8	560	11,628 00	11/10/66
Malcolm road	2		28,954 00	11/10/66
Montebello road	2	1,080	12,669 00	11/10/66
River street	8		18,265 00	11/10/66
Rosemary street	2	150	960 00	11/10/66
St. Alphonsus street	10	100	5,281 00	11/10/66
Tremont street	10	150	2,485 00	11/10/66
Whitcomb avenue	2		43,078 00	11/10/66
			Total *$129,152 00	
Planter and steps at War Memorial	1		*$86,240 00	
			Total **$136,850 00	
Blossom street	1		$5,283 00	11/17/66
Washington street at Court street	1		1,118 00	11/17/66
			Total *$6,401 00	
			**$5,937 50	
Reconstruction:				
Alpheus road	8	1,155	$30,024 00	12/15/66
Bateman street	8	1,493	34,899 00	12/15/66
Charles street	8	1,237	41,061 00	12/15/66
Franklin terrace	8	274	9,524 00	12/15/66
Grew Hill road	8	899	21,656 00	12/15/66
Mt. Pleasant street	8	450	13,088 00	12/15/66
Neponset avenue	8	1,170	18,734 00	12/15/66
Readville street	8	3,577	92,931 00	12/15/66
Weeks avenue	8	534	13,715 00	12/15/66
			Total *$275,632 00	
Invitation bid for islands on Beacon at Charles street	1		$1,925 00	5/18/66

Water Works in:				
Emergency excavation for Repairs I	1,9,10	Emergency excavation for repairs and replacement of water services and structures and other incidental work in Area I	*$15,000 **$15,442	3/10/66
Emergency excavation for Repairs II	2,4,6,8	Same as above, Area II	*$75,000 **$71,350	3/10/66
Emergency excavation for Repairs III	3,5,7	Same as above, Area III	*$80,000 **$78,350	3/10/66
Veterans of Foreign Wars Parkway sewer	6	Sewer—864 feet of sewer, 4 sewer manholes	*$20,400 **$13,011	
Sewer and Water Works in:				
Harold street	10	Sewerage—1,336 feet of sewer, 1,273 feet of surface drain, 12 manholes		1/20/66
Townsend street	10	Water—2,750 feet of water, 60 feet hydrant pipe, 19 gates and 1 hydrant	*$112,349 **$97,463	
Walnut avenue	10			
Sewer Works in:				
Burton street	4	Sewerage—995 feet of sewer		3/24/66
Presentation road	4	989 feet surface drain, 9 sewer manholes		
Private land	4	7 surface drain manholes and 4 catch basins	*$29,560 **$22,792	

1966 CONTRACTS ADVERTISED—*Continued*

	District	Length (Feet)	*Estimated Cost **Bid Price	Date of Bid Opening
Sewerage and Water Works in:				
Waumbeck street	10	Sewerage—4,216 feet of sewer, 4,973 feet of surface drain, 45 manholes and 1 catch basin		3/31/66
Wenonah street	10			
Blue Hill avenue	10	Water—3,400 feet of water, 65 feet hydrant pipe		
Brunswick street	10	17 gates, 4 hydrants	*$340,000 **$349,920	
Elm Hill avenue	10			
Humboldt avenue	10			
Intervale street	10			
Private land in Warren street	10			
Howland street	10	Sewerage—738 feet of sewer, 758 feet of surface drain, 8 manholes, 17 catch basins		5/12/66
Galena street	10			
Kensington street	10	Water—2,080 feet water pipe, 70 feet hydrant pipe, 11 gates, 6 hydrants	*$320,000 **$281,560	
Mayfair street	10			
Washington Park Boulevard	10			
Staniford street	1	Sewerage—9,250 feet of sewer pipe, 3,465 feet of surface drain, 275 feet vertical feet sewer manhole, 225 vertical feet surface drain manhole, 40 catch basins		6/30/66

Merrimac street	1		
New Chardon street	1		
Cambridge street	1	Water—12,450 feet of water pipe, 84 gates and 27 hydrants *$800,000 **$772,385	
New Bowker street	1		
New Hawkins street	1		
Ruskin road	8	Sewerage—140 feet of sewer pipe, 140 feet of surface drain, 1 sewer manhole	
McClellan Highway	9		
Tremont street	1	Water—1,739 feet of water pipe, 21 feet hydrant pipe, 9 gates, 1 hydrant * $32,000 ** $27,900	7/ 7/66
Crest street	6	Sewerage—1,863 feet of sewer pipe, 1,626 feet of surface drain, 12 sewer manholes, 6 surface drain manholes, 9 catch basins	
Elm Lawn	7		
Poplar street	7		
Sunset Hill road	6		
Veterans of Foreign Wars Parkway	6	Water—1,380 feet of water pipe, 6 gates, 1 hydrant *$82,795 **$68,457	9/ 8/66

1966 CONTRACTS ADVERTISED—*Concluded*

CONTRACT	District	Length (Feet)	*Estimated Cost **Bid Price	Date of Bid Opening
Sewer Works in:				
Jeffries street	9	Sewerage—1,948 feet of sewer, 1,051 feet of surface drain, 2 sewer manholes, 1 surface drain manhole		
Liverpool street	9			
Monticello avenue	9			
Montpelier road	3		*$86,000	
North Beacon street	4		**$71,896	6/16/66
Old Harbor street	5			
Orient avenue	9			
River street	8			
Regent street	10	Sewerage—5,644 feet of sewer, 5,934 feet surface drain, 40 sewer manholes, 40 surface drain manholes		
Warren street	10			
			*$430,000	
Water Works in:			** $419,008	8/ 4/66
Forest Hills street	2	Water—4,680 water pipe, 13 gates and 5 hydrants		
Kingsdale street	3			
Leyland street	3		* $82,300	
Rill street	3		** $56,890	6/ 2/66
Spring Garden street	3			
West Cottage street	3			
Gardner Street Dump	6	Water—1,600 feet of water pipe, 200 feet hydrant pipe, 6 gates and 2 hydrants		
			* $12,000	
			** $8,200 20	6/23/66
Hyde Park avenue	8	Water—5,890 feet of water pipe, 8 gates		
			* $144,000	
			** $100,035	8/ 4/66

APPENDIX C

HIGHWAY DIVISION

TABLE 1—Work Done by Contract
TABLE 2—Summary of Contract Street Construction
TABLE 3—Highway Maintenance Work
TABLE 4—Street Lighting
TABLE 5—Expenditures on Tidewater Bridges
TABLE 6—Waterborne Traffic Through Drawbridges
TABLE 7—Expenditures on Inland Bridges
TABLE 8—Bridge Maintenance Work
TABLE 9—Street Cleaning Contract
TABLE 10—Patching Contracts
TABLE 11—Patching Quantities
TABLE 12—Contracts
TABLE 13—Work Done by City Forces (Summary)

TABLE I

Work Done by Contract in 1966

Item	Quantity
Excavation (earth and service)	76,904 cubic yards
Excavation (rock)	2,259 cubic yards
Bank gravel	78,610 tons
Crushed stone for edgestone	5,003 tons
Base removed (existing)	9,494 square yards
Pavement removed (existing)	37,291 square yards
New straight edgestone	44,542 lineal feet
New circular edgestone	10,342 lineal feet
New 6-foot radius corners	3,197 lineal feet
New edgestone corners 2-foot radius	1,055 each
Edgestone reset and relocated	91,596 lineal feet
Macadam base	18,899 tons
OA asphalt	183,586 gallons
Concrete, Class "B" for roadway	3,087 cubic yards
Concrete, Class "A" for roadway	450 cubic yards
Concrete base (backing up sidewalk)	68 cubic yards
Bituminous concrete base (roadway)	25,522 tons
Bituminous concrete top (roadway)	21,385 tons
Class "A" concrete pavement	1,860 square yards
Bituminous concrete top (sidewalk)	1,204 tons
Bituminous concrete base (sidewalk)	260 tons
Artificial stone sidewalks	949,734 square feet
Artificial stone sidewalk (6 inches)	26,569 square feet
Artificial stone driveway	156,882 square feet
Monolithic sidewalks	8,586 square feet
Monolithic driveways	1,981 square feet
Loam regraded	1,021 square yards
Loam (cubic yards)	1,102 cubic yards
Covers	2,823 each
Catch basins or manholes rebuilt	184 each
Catch basins or manholes built	33 each
New guttermouths	155 each
"E" frames and grates	12 each
Catch basins abandoned	6 each
Catch basins dismantled	10 each
Y's	3 each
Connections	3 each
Catch basins or drop inlets built	42 each
Catch basins converted	38 each
Street sign posts	543 each
Parking meters reset	36 each
Stone bounds	159 each
Ground water drain	600 lineal feet
Minor drain	2,239 lineal feet

ITEM	QUANTITY
Bituminous concrete (roadway) area	284,209 square yards
3-inch conduits	373 lineal feet
Street light bases	5 each
Street light conduit	270 lineal feet
Traffic control bases	25 each
Edison modification	1 (lump sum)
4-foot chain link fence	220 lineal feet
Cedar post fence	82 lineal feet
Surface drain	360 lineal feet
Sod	174 square yards
House connections	10 each
Trees removed, 4 inches to 12 inches.	53 each
Trees removed, 12 inches to 24 inches	43 each
Trees removed, over 24 inches . .	35 each
Stumps removed	84 each

TABLE 2

Summary of Cost of Contract Street Construction and Reconstruction Work Performed in Highway Division During 1966

Chapter 90 Projects	$1,203,812 90
"393" Streets Constructed . . .	374,929 85
Streets Reconstructed	2,100,126 87
Awarded in 1966—To Be Completed in 1967	424,544 20
Total	$4,103,413 82

TABLE 3

WORK DONE BY CITY FORCES IN 1966

Shoveled Snow, Sanded, and Salted Bridges

Massachusetts Avenue—Rebuilding and repairing barricades
Northern Avenue Bridge—Roadway repairs placing temporary supports for air tanks, repairs to turning mechanism
Central Avenue Bridge—Roadway and sidewalk repairs
Sprague Street Bridge—Repaired sidewalk
Warren Avenue Bridge—Roadway and sidewalk repairs
Sawyer Avenue—Built retaining wall
Washington Street Bridge—Built retaining wall on approach
Dana Avenue Bridge—Roadway and sidewalk repairs
Copley Square—Repairs to barricades
Summer Street Bridge over Reserved Channel—Sidewalk and machinery repairs, also ties under rails
Summer Street Bridge over Fort Point Channel—Roadway and sidewalk repairs
Babson Street Bridge—Roadway and sidewalk repairs
Southampton Street Bridge—Roadway and sidewalk repairs
Sunset Path, West Roxbury—Building forms for concrete
Stimson Street, West Roxbury—Erected barricade at end of street
Durham Street Footbridge—Repairing platform walk
Lingart Street—Building forms for retaining wall
Camden Street Footbridge—Replaced platform planks
Centre Street Bridge, West Roxbory—Barricaded bridge and erected signs
Follen Street Footbridge—Replaced platform planks
Redfield Street Bridge—Replaced sidewalk planks
Hallet Street—Built fence at sewer outlet

Debris removed from streets . .	146,361 cubic yards
Salt spread	29,626 tons
Snow removed by City Forces . .	52,734 cubic yards
Calcium chloride spread . . .	26 tons
Catch basins and drop inlets cleaned .	3,114
Lots cleaned for O.N.I. program .	130 lots
Animals removed from streets and sidewalks	2,651

Victory Road—Repairs to ramp
Everett Street Bridge—Building forms for stairway
Moreland Street—Building salt bin
Brighton Yard—Building debris bin

Hancock Street Yard—Painting guard rail and fence
Vose Street, Hyde Park—Painting guard rail
Pleasant Street—Painting guard rail
Neptune Road Bridge—Painting structure
Winthrop Bridge—Painting fence railing
Maple Street—Painting fence railing
Gove Street Bridge—Painting bridge structure
Central Avenue Bridge—Painting bridge railing
Copley Square—Painting barricades

TABLE 4

MERCURY VAPOR LIGHTING PROJECTS

In 1966 orders were issued for the installation of 3,500 lumen lamps and the replacement of old lighting units on the following streets:

Alpheus road, West Roxbury	7
Adams street, Roxbury	3
Arcadia street, Dorchester	7
Atlantic street, South Boston	2
Amesbury street, West Roxbury	2
Ashland avenue, West Roxbury	1
Ascot street, Brighton	1
Antwerp street, Brighton	8
Aldie street, Brighton	8
Adamson street, Brighton	8
Argus place, Brighton	2
Ashley street, Roxbury	2
Academy Hill road, Brighton	8
Arklow street, Roxbury	2
Adair road, Brighton	3
Armstrong street, Roxbury	4
Alwin street, Hyde Park	8
Atherton street, Roxbury	13
Arlington street, Brighton	1
Allen road, Brighton	2
Ashford terrace, Brighton	1
Albano street, West Roxbury	10
Arborway terrace, West Roxbury	2
Alaric terrace, West Roxbury	1
Aldrich street, West Roxbury	17
Arbella road, Dorchester	2
Ada street, West Roxbury	4
Adams terrace, Dorchester	2
Atherton avenue, West Roxbury	4
Auriga street, Dorchester	6
Atlantis street, West Roxbury	4
Avondale street, Dorchester	6
Atherstone street, Dorchester	2
Althea street, Dorchester	2
Ashmont park, Dorchester	2
Atwood square, West Roxbury	2
Armington street, Brighton	4
Agnes avenue, Hyde Park	2
Agawam street, Dorchester	4
Arborough road, West Roxbury	6
Alleyne street, West Roxbury	4
Arbutus street, Dorchester	6

Alaric street, West Roxbury	6
Alexander street, Dorchester	8
Ashton street, Dorchester	11
Alger street, South Boston	8
Adanac terrace, Dorchester	2
Beethoven street, West Roxbury	5
Brookledge street, Roxbury	9
Bucknam street, Roxbury	4
Boxford terrace, West Roxbury	2
Blaine street, Brighton	3
Baldwin place, Brighton	2
Bennett street, Brighton	17
Bostonia avenue, Brighton	6
Breck avenue, Brighton	7
Brayton road, Brighton	14
Banfield avenue, Dorchester	4
Bigelow Circle, Brighton	1
Brooks street, Brighton	14
Burgoyne street, Dorchester	7
Barbara street, West Roxbury	3
Belle avenue, West Roxbury	11
Bilodeau road, Roxbury	2
Burwood road, West Roxbury	4
Birchwood street, West Roxbury	8
Beecher street, West Roxbury	3
Bruce street, Dorchester	4
Bishop street, West Roxbury	4
Boyden street, West Roxbury	2
Buchanan road, West Roxbury	7
Bradeen street, West Roxbury	7
Barclay road, West Roxbury	2
Bangor road, West Roxbury	2
Balsam street, Dorchester	6
Burmah street, Dorchester	3
Bourne street, West Roxbury	18
Bradshaw street, Dorchester	6
Bellflower street, Dorchester	5
Bismarck street, West Roxbury	2
Barry park, Dorchester	1
Bateman street, West Roxbury and Hyde Park	11
Berwick street, West Roxbury	3
Barry street, Dorchester	11
Barnes avenue, East Boston	16
Brinsley street, Dorchester	5
Bearse avenue, Dorchester	6
Baker court, Dorchester	3
Chestnut avenue, Roxbury and West Roxbury	31
Cooper street, Boston	6
Cleveland place, Boston	3
Corwin street, Dorchester	2

Chestnut avenue, Roxbury	3
City View road, Brighton	2
Colliston road, Brighton	3
Cygnet street, Brighton	2
Clevemont avenue, Brighton	1
Cufflin street, Brighton	3
City Point court, South Boston	1
Cottage street, East Boston	2
Champney street, Brighton	5
Cambridge terrace, Brighton	3
Converse street, Brighton	4
Chickatawbut street, Dorchester	11
Chester street, Brighton	11
Cataumet street, West Roxbury	4
Chestnut place, West Roxbury	1
Carol Circle, West Roxbury	4
Cass street, West Roxbury	13
Cedarcrest Circle, West Roxbury	4
Cedarcrest road, West Roxbury	2
Centre terrace, West Roxbury	4
Conway street, West Roxbury	5
Crandall street, West Roxbury	3
Cricket Lane, West Roxbury	11
Church street, Hyde Park	4
Carlotta street, Dorchester	2
Catherine street, West Roxbury	9
Cuthbert road, West Roxbury	1
Cheswick road, Brighton	2
Constitution road, Dorchester	2
Copley street, West Roxbury and Dorchester	4
Conley street, Dorchester	4
Codman street, Dorchester	4
Colberg avenue, West Roxbury	2
Crockett avenue, Dorchester	9
Chesbrcugh road, West Roxbury	12
Caspar street, West Roxbury	6
Conry Crescent, West Roxbury	3
Cotuit street, West Roxbury	3
Cowing street, West Roxbury	2
Caryll street, Dorchester	8
Corman road, Dorchester	6
Cheryl Lane, Hyde Park	3
Cedar park, Roxbury	3
Chisholm road, West Roxbury	5
Chisholm terrace, West Roxbury	2
Corey road, Brighton	9
Crosstown avenue, West Roxbury	8
Clearwater Drive, Dorchester	10
Canaan street, Dorchester	3
Coleman street, Dorchester	9

Cherokee street, Roxbury	4
Clarendon park, West Roxbury	1
Countryside Drive, Dorchester	4
Carlos street, Dorchester	2
Crowell street, Dorchester	5
Callender street, Dorchester	23
Codman park, Roxbury	2
Danbury road, Hyde Park	2
Dedham street, Hyde Park	7
DeWolf street, Dorchester	2
Delano court, West Roxbury	1
Duval street, Brighton	3
Dacia street, Roxbury	12
Davison street, Hyde Park	14
Donnybrook road, Brighton	9
Delhi street, Dorchester	11
Dresser street, South Boston	11
Delano park, West Roxbury	5
Dexter street, South Boston	2
Doncaster street, West Roxbury	6
Durant street, West Roxbury	4
Desmond road, Dorchester	3
Durnell avenue, West Roxbury	15
Duxbury road, Dorchester	4
Doone avenue, Dorchester	3
Durland street, Brighton	1
Dawson street, Dorchester	3
Dorset street, Dorchester	6
Davitt street, Dorchester	2
Daly street, Dorchester	5
Dunster road, West Roxbury	13
Endicott court, Boston	1
Everett square, Brighton	2
Emelia terrace, West Roxbury	2
Ellard road, Hyde Park	4
Eastburn street, Brighton	5
Elko street, Brighton	4
Egan Way, Brighton	1
Enfield street, West Roxbury	3
Eastland road, West Roxbury	10
Ellery street, South Boston	8
Ernest avenue, Hyde Park	5
Earnshaw street, West Roxbury	1
Esmond street, Dorchester	9
Edson street, Dorchester	11
Elven road, West Roxbury	3
Ewer street, South Boston	1
Earl street, South Boston	2
Foster street, Boston	2
Fottler road, Dorchester	6

Fleet street, Boston	5
Falkland street, Brighton	7
Franclaire Drive, West Roxbury	4
Flavia street, Dorchester	3
Furbush road, West Roxbury	5
Fawndale road, West Roxbury	6
Fessenden street, West Roxbury	2
Franklin court, Dorchester	3
Fairfax street, Dorchester	5
Filomena road, West Roxbury	2
Fairview street, West Roxbury	11
Fossdale road, Dorchester	3
Fruean place, Dorchester	1
Frazer street, Dorchester	2
Fenton street, Dorchester	5
Freeman avenue, West Roxbury	6
Fernboro street, Dorchester	4
Forestvale road, Hyde Park	3
Fifield street, Dorchester	5
Greenough Lane, Boston	1 & 1 tw. unit
Garfield avenue, Hyde Park	24
Gladeside terrace, Dorchester	1
Gardner place, Roxbury	1
Gem avenue, Brighton	1
Griggs place, Brighton	2
Grace court, South Boston	1
Gustin street, South Boston	3
Glencoe street, Brighton	9
Gerrish street, Brighton	5
Greylock road, Brighton	5
Groom street, Dorchester	2
Glenside avenue, West Roxbury	3
Germania street, West Roxbury	5
Garner road, Dorchester	5
Gloria road, West Roxbury	4
Grouse street, West Roxbury	2
Ginita street, Dorchester	1
Gene street, Dorchester	3
Grew avenue, West Roxbury	5
Glover place, Dorchester	1
Goodrich road, West Roxbury	4
Greenough park, West Roxbury	1
Greenview avenue, West Roxbury	4
Grove terrace, Hyde Park	1
Garfield place, Hyde Park	2
Grayson street, Dorchester	5
Greymere road, Brighton	2
Glenhill road, Dorchester	5
Gardenside street, West Roxbury	4
Granger street, Dorchester	4

Glencliff road, West Roxbury	11
Grew Hill road, West Roxbury	6
Gore street, Roxbury	2
Grovenor road, West Roxbury	3
Hagar street, West Roxbury	2
Hanover avenue, Boston	3
Harris street, Boston	3
Hopedale street, Brighton	8
Hollis place, Brighton	1
Haskell street, Brighton	4
Holmes street, Brighton	3
Hobson street, West Roxbury	2
Houghton street, Dorchester	12
Halborn street, Dorchester	4
Higgins street, Brighton	3
Hichborn street, Brighton	6
Harvester street, Brighton	1
Hoffman street, Roxbury	2
Hillsdale street, Dorchester	7
Hackensack Circle, West Roxbury	3
Havana street, West Roxbury	4
Hebron street, Dorchester and Hyde Park	6
Hodgdon terrace, West Roxbury	3
Holbrook avenue, Dorchester	2
Hamlet street, Dorchester	4
Hillview avenue, West Roxbury	4
Hartlawn road, West Roxbury	4
Haslet street, West Roxbury	4
Hillsboro street, Dorchester	2
Hannon street, Dorchester	4
Hinsdale street, Boston	2
Horne street, Hyde Park	2
Hatton Footway, Dorchester	1
Halliday street, West Roxbury	6
High View avenue, West Roxbury	4
Holbrook street, West Roxbury	8
Heron street, West Roxbury	5
Hartland street, Dorchester	3
Hartwell street, Roxbury	5
High street, Dorchester	4
Hayes street, East Boston	7
Islington street, Brighton	2
Ingleside street, Roxbury	3
Jamestown terrace, Dorchester	3
Jewett street, West Roxbury	5
Johnson terrace, Dorchester	1
Jaeger terrace, West Roxbury	3
Jeffers street, West Roxbury	4
Kilsyth road, Brighton	11
Kinross road, Brighton	4

Kemble place, South Boston	1
Kristin court, Hyde Park	1
Kingsboro park, West Roxbury	4
Keenan road, Brighton	3
Kerna road, West Roxbury	3
Kittredge street, West Roxbury	12
Keane road, West Roxbury	5
Kingsley street, Brighton	3
Kershaw road, West Roxbury	1
Kineo street, Dorchester	3
Kirkwood road, Brighton	8
Keystone street, West Roxbury	11
Kimball street, Dorchester	4
Lambert street, Roxbury	5
Linden street, South Boston	2
Loring street, South Boston	2
Lawrence place, Brighton	2
LaRose place, Brighton	2
Litchfield street, Brighton	14
Lothrop street, Brighton	3
Lanark road, Brighton	11
Lark street, South Boston	3
Lilly street, South Boston	1
Lauten place, South Boston	1
Linley terrace, South Boston	1
Lincoln street, Hyde Park	8
Larkhill road, West Roxbury	4
Linnet street, West Roxbury	6
Ledgewood road, West Roxbury	4
Lafield street, Dorchester	3
Leamington road, Brighton	7
Lester place, West Roxbury	3
Long avenue, Brighton	7
Lyne road, Brighton	2
Landseer terrace, West Roxbury	1
Leyden street, East Boston	29
Linwood square, Roxbury	4
Margaret street, Boston	3
Montello street, Dorchester	3
Milwood street, Dorchester	7
Maloney street, West Roxbury	1
Myles Standish road, West Roxbury	3
Mead street, Brighton	2
Mozart street, Roxbury	10
Morrow road, Brighton	3
Madeline street, Brighton	5
Mercer street, Hyde Park	2
Mercer street, South Boston	6
MacDonald street, Hyde Park	3
Mitchell street, South Boston	3

Mackin street, Brighton	2
Myrtlebank avenue, Dorchester	9
Malbert road, Brighton	4
Mendelssohn street, West Roxbury	5
Moreland street, West Roxbury	9
Moville street, West Roxbury	5
March Way, West Roxbury	1
Maynard street, West Roxbury	10
Miami avenue, West Roxbury	4
Metcalf street, West Roxbury	2
Madison street, Hyde Park	2
Mallard avenue, Dorchester	4
Mascoma street, Dorchester	4
Maple street, West Roxbury	16
Magnolia place, Dorchester	1
Melvin avenue, Brighton	3
Metropolitan Circle, West Roxbury	1
Marlin Way, Dorchester	2
Maxwell street, Dorchester	7
Mora street, Dorchester	10
Maple street, Roxbury	10
Maple Lane, West Roxbury	2
Millet street, Dorchester	18
Morton place, Roxbury	1
McKone street, Dorchester	6
McLellan street, Dorchester	10
North Bennet street, Boston	7
North Margin street, Boston	9
Norwood street, Dorchester	7
Norris road, Hyde Park	2
National street, South Boston	4
Nantasket avenue, Brighton	4
Newton street, Brighton	18
Newcastle road, Brighton	7
Niles street, Brighton	2
Newhall place, Dorchester	1
Neillian Crescent, West Roxbury	5
Napier Park, Dorchester	1
Oakwood street, Hyde Park	4
Orchard street, Hyde Park	3
Old Morton street, Dorchester	8
Oak Square avenue, Brighton	7
O'Neil place, Brighton	1
Olivia road, Brighton	2
Oakcrest road, Hyde Park	7
Oakland street, Roxbury	3
Ophir street, West Roxbury	4
Orchard street, West Roxbury	13
Orchard road, Brighton	1
Owen street, Dorchester	2

Park street, Hyde Park	4
Pine Lodge road, West Roxbury	4
Portsmouth street, Brighton	5
Philbrick street, West Roxbury	4
Plain street, Dorchester	5
Prospect park, Hyde Park	2
Parkland street, Brighton	3
Price road, Brighton	2
Platt road, Brighton	1
Payne street, Dorchester	1
Poydras street, Hyde Park	6
Pomeroy street, Brighton	1
Prescott place, Brighton	1
Palfrey street, West Roxbury	1
Pine avenue, Hyde Park	2
Pinecliff road, West Roxbury	2
Pinefield road, Hyde Park	4
Porter terrace, West Roxbury	2
Pinedale road, West Roxbury	5
Preston road, West Roxbury	3
Pomfret street, West Roxbury	6
Pine Field Lane, Hyde Park	1
Paul Gore terrace, West Roxbury	1
Philip street, Dorchester	1
Packard avenue, Dorchester	5
Paula road, Dorchester	1
Pine terrace, Hyde Park	1
Portina road, Brighton	5
Perabo terrace, West Roxbury	1
Parley Vale, West Roxbury	6
Park place, West Roxbury	3
Pond View avenue, West Roxbury	2
Princeton street, East Boston	28
Quincy place, Roxbury	1
Ridlon road, Hyde Park and Dorchester	8
Rosebery road, Hyde Park	6
Ruxton road, Dorchester	2
Rugg road, Brighton	6
Royal street, Brighton	6
Rena street, Brighton	4
Rawson street, South Boston	3
Ralston road, Hyde Park	2
Raynes road, Hyde Park	2
Ransom road, Brighton	5
Russett road, West Roxbury	19
Riverview road, Brighton	11
Red Pine road, Hyde Park	2
Richardson street, Brighton	4
Ryan road, Brighton	2
Rosaria street, Dorchester	3

Rockne avenue, Dorchester	9
Rockview terrace, West Roxbury	1
Rockwood terrace, West Roxbury	4
Ramsdell avenue, West Roxbury	5
Richview street, Dorchester	9
Rendall road, West Roxbury	3
Railroad street, West Roxbury	6
Ronan street, Dorchester	3
Romar terrace, Roxbury	1
Ridgecrest Drive, West Roxbury	3
Rand place, Roxbury	1
Rawston road, West Roxbury	3
Seager court, Brighton	1
Shepard place, Brighton	10
South Waverly street, Brighton	5
School street, Brighton	2
Summit avenue, Brighton	10
Surry street, Brighton	9
Saybrook street, Brighton	9
Spring Valley road, West Roxbury	3
Selkirk road, Brighton	5
Southern avenue, Dorchester	12
Spaulding street, West Roxbury	3
Sheridan street, West Roxbury	14
Solaris road, Hyde Park	5
Sherwood street, West Roxbury	10
Scribner road, Hyde Park	1
Sunnyside street, Hyde Park	11
Salutation street, Boston	3
Senders court, Hyde Park	3
Stillman street, Boston	4
Sumner terrace, Dorchester	1
Stonehill road, Hyde Park	7
Snow street, Brighton	5
Sanford street, Dorchester	8
Shanahan place, West Roxbury	1
Stafford street, Roxbury	2
Scottfield road, Brighton	3
Sorrento street, Brighton	2
St. John street, West Roxbury	7
Sherman street, West Roxbury	3
Spring Hill road, Hyde Park	4
Seymour street, West Roxbury	9
Spring Park avenue, West Roxbury	14
St. Peter street, West Roxbury	4
Sylvia street, West Roxbury	1
Schortmann's terrace, West Roxbury	2
Sheldon street, West Roxbury	4
Sefton street, Hyde Park	5
Stock street, Dorchester	4

Storey place, West Roxbury	3
Sylvester road, Dorchester	5
St. Gregory street, Dorchester	11
Sawyer terrace, Brighton	2
Semont road, Dorchester	5
Sexton court, Dorchester	1
Stow road, Dorchester	4
Sea View terrace, Dorchester	1
Selden street, Dorchester	6
Temple street, Dorchester	7
Toledo terrace, Dorchester	3
Town street, Hyde Park	3
Tilesboro street, Dorchester	3
Temple terrace, West Roxbury	2
Tucker street, Dorchester	3
Tip Top street, Brighton	3
Trent street, Dorchester	1
Tesla street, Dorchester	3
Theodore street, Dorchester	6
Tupelo street, Roxbury	2
Thompson street, Hyde Park	3
Unity court, Boston	2
Unity street, Boston	3
Undine road, Brighton	12
Upcrest road, Brighton	3
Vanderbilt avenue, Hyde Park	3
Vineland street, Brighton	9
Vogel street, West Roxbury	12
View South avenue, West Roxbury	1
Vera street, Dorchester	3
Waterloo street, Hyde Park	3
Winborough street, Hyde Park	4
Weeks avenue, West Roxbury	5
Wesley place, Boston	2
Webster place, Boston	1
Waverly street, Brighton	5
Warren park, Hyde Park	2
Wadsworth street, Brighton	5
Way street, Hyde Park	1
Wolcott court, Hyde Park	4
Wait street, Roxbury	7
Wiltshire road, Brighton	5
Wayne street, Roxbury	5
Wyman street, Roxbury	12
Wingate road, Hyde Park	3
Wolcott street, Hyde Park	4
Webley street, Brighton	2
Winchester terrace, West Roxbury	2
Wilmot street, West Roxbury	3
Wayburn road, West Roxbury	5

West Seventh street, South Boston	7
Woodbourne road, West Roxbury	4
Wren street, West Roxbury	21
Wedgemere road, West Roxbury	4
Westglow street, Dorchester	14
Wrentham street, Dorchester	20
Whipple avenue, West Roxbury	3
Waterman road, West Roxbury	5
Woodbrier road, West Roxbury	6
West Park street, Dorchester	3
Winter street, Hyde Park	3
Wave avenue, Dorchester	1
Walnut street, West Roxbury	6
Yale terrace, West Roxbury	6

STREET LIGHTING—CODE ENFORCEMENT AREA

A survey of lighting conditions in Area 2 of the Code Enforcement Program has indicated that only 8 percent of the residential streets in the area have modern mercury vapor lighting units that meet our current standards. The remaining streets have incandescent units that are considered obsolete and which have been deleted from the list of standard equipment available for new installations by the Boston Edison Company.

Our study of the lighting in this area has indicated that over 40 percent of the residential streets have overhead wires connected to concrete posts. This type of installation, in general was objectional to the residents at the time of installation and was the result of a compromise. The units have been in service approximately 14 years and were installed to replace gas lamps in the area.

Our records indicated that a large number of gas lamps on these streets were providing insufficient light and requests were made to replace the units with electric facilities. A study of the area indicated that when the original installation of power facilities was made it was considered a prime residential area and the disfiguring wood poles and overhead wires were installed on the rear lot line out of sight of the roadway.

The necessity for installing the electric street lighting units on streets without existing electric facilities was a matter requiring considerable study of both the city and the Boston Edison Company.

The tremendous scope of the gas lamp replacement program, over 140 miles of lighting, and the speed with which it was to be accomplished was a cause of concern to the Boston Edison Company. They made a recommendation for the installation of wood poles with overhead wiring.

City-Owned Street Lights

In 1966 orders were issued for the installation of 7,000 lumen lamps on the following streets with city-owned lighting units:

Blue Ledge terrace, West Roxbury	3
Blue Ledge Drive, West Roxbury	21
Camelot court, Brighton	6
Highcrest terrace, West Roxbury	5
Highcrest road, West Roxbury	18
High Point Village, West Roxbury	24
Hammond street, Roxbury	8
Lake Shore road, Brighton	8
Northfield street, Roxbury	7
Pembroke street, Boston	6
Sussex street, Roxbury	5
Warwick street, Roxbury	9
Westminster street, Roxbury	5
Windsor street, Roxbury	5

In 1966 orders were issued for the installation of 20,000 lumen lamps on the following streets with city-owned lighting units:

Commonwealth avenue, Boston	104
Cambridge street, Boston	4
New Sudbury street, Boston	9
Tremont street, Boston	27 and 1 twilight unit

MERCURY VAPOR LIGHTING PROJECTS

In 1966 orders were issued for the installation of 7,000 lumen lamps and the replacement of old lighting units on the following streets:

Academy Hill road, Brighton	8
Armandine street, Dorchester	11
Breed street, East Boston	10
C street, South Boston	22
Canterbury street, West Roxbury	44
Dighton street, Brighton	8
Danube street, Dorchester	6
Endicott street, Boston	10
East Third street, South Boston	35
Elm Hill park, Roxbury	5
East Second street, South Boston	36
Everett street, Brighton	35
East Sixth street, South Boston	40
Emerson street, South Boston	22
East Fifth street, South Boston	41
Flaherty Way, South Boston	1
Fargo street, South Boston	14
Glenway street, Dorchester	19
Greenwood street, Dorchester	22
Henshaw street, Brighton	6
Hunneman street, Roxbury	11
Intervale street, Dorchester	2
June street, Roxbury	3
Milton street, Dorchester	23
Matthew street, Dorchester	2
Middle street, South Boston	7
Maxwell street, Dorchester	5
Morton street, West Roxbury	9
Medfield street, Boston	4
Nonantum street, Brighton	15
Needham road, Hyde Park	7
N street, South Boston	9
Old Harbor street, South Boston	13
Orient avenue, East Boston	3
Parmenter street, Boston	2
Prescott street, East Boston	6
Quint avenue, Brighton	8
Richmond street, Boston	2
Richards street, South Boston	2
Readville street, Hyde Park	19
Russett road, West Roxbury	2
Randall street, Boston	3
Sleeper street, South Boston	10
Stanton street, Dorchester	9

Selden street, Dorchester	8
South Walter street, West Roxbury	1
Tuttle street, Dorchester	10
Vine street, Roxbury	4
Westford street, Brighton	6
Webster street, Hyde Park	8
Whitfield street, Dorchester	16
West Fifth street, South Boston	12
Wilmington avenue, Dorchester	6

Mercury Vapor Lighting Projects

In 1966 orders were issued for the installation of 11,000 lumen lamps and the replacement of old lighting units on the following streets:

Condor street, East Boston	23

In 1966 orders were issued for the installation of 20,000 lumen lamps and the replacement of old lighting units on the following streets:

Centre street, Roxbury	1
Commonwealth avenue, Brighton	64
Dorchester avenue, Dorchester	43
Farragut road, South Boston	15
Faneuil street, Brighton	46
Glenway street, Dorchester	1
Massachusetts avenue, Boston	15
Morton street, West Roxbury	1
North Bennet street, Boston	1 twilight unit
Richards street, South Boston	1
Washington street, Dorchester	10

Gas Lamp Program

During the year 1966 there were approximately 399 gas lamps maintained by the City of Boston. There were 63 gas lamps installed for the year 1966 in the Beacon Hill Historical District.

Maintenance of Police Spotlights

During the year 1966 there were approximately 100 police spotlights maintained by the City of Boston. There were 3 police spotlights installed for the year 1966.

TABLE 5

DETAILS OF EXPENDITURES ON TIDEWATER BRIDGES FOR THE YEAR 1966

BRIDGE	Drawtenders' Salaries, etc.	Mechanics' Wages	Materials	Repair Bills	Supplies, Utilities, etc.	Totals
Chelsea Street.....	$81,525 23	$1 748 10	$87 86	$2,950 75	$695 63	$87,007 57
Congress Street.....	14,310 00	1,660 66	152 06	none	204 94	16,327 66
Malden.....	13,420 32	426 20	15 64	none	538 67	14,400 83
Andrew P. McArdle....	94,265 15	2,773 80	274 04	none	1,677 49	98,990 48
Northern Avenue.....	89,328 30	16,087 80	1,947 15	1,166 30	2,080 79	110,610 34
Summer Street..... (Fort Point Channel)	none	9,465 60	1,667 24	none	none	11,132 84
Summer Street, L Street (Reserved Channel)	55,239 26	6,104 50	597 85	none	840 92	62,782 53
Totals.....	$348,088 26	$38,266 66	$4,741 84	$4,117 05	$6,038 44	$401,252 25

TABLE 6

WATERBORNE TRAFFIC THROUGH THE DRAWBRIDGES FOR THE YEAR 1966

Bridge	Steamers	Tugs	Barges	Pleasure Craft	All Others	Total Vessels	Total Cargoes	Total Openings
Chelsea Street	516	5,969	1,400	—	717	8,602	1,301	3,941
Congress Street	—	—	—	7	—	7	—	14
Andrew P. McArdle	686	7,332	1,782	14	1,136	10,950	1,252	4,711
Malden	—	136	51	125	5	317	21	274
Northern Avenue	—	284	229	8	215	736	271	573
Summer Street (Fort Point Channel)	—	—	—	—	2	—	—	2
Summer Street, L Street (Reserved Channel)	—	47	9	930	380	1,366	154	1,346
Yearly Totals	1,202	13,768	3,471	1,084	2,455	21,978	2,999	10,861

TABLE 7

EXPENDITURES ON INLAND BRIDGES DURING THE YEAR 1966

LABOR	MATERIALS	TOTAL
$40,361 74	$6,252 22	$46,613 96

The above figures represent total cost of maintenance repairs on inland bridges.

TABLE 8

BRIDGE MAINTENANCE WORK PERFORMED IN 1966 UNDER CONTRACT

Chelsea Street Bridge—Repairs and painting the counterweight of bridge	$14,400
Northern Avenue Bridge—Repairs to tank room foundation	$14,450
Northern Avenue Bridge—Redecking north roadway and sidewalk of drawspan . .	$35,600
Northern Avenue Bridge—Redecking south roadway and sidewalk of drawspan . .	$39,125
Summer Street Bridge, over Fort Point Channel—Redecking south roadway of drawspan	$15,000
Fairmount Avenue Bridge, Hyde Park—Rebuild the decking and sidewalks . . .	$31,447 50
Broadway Bridge, over Fort Point Channel—Painting and alterations	$73,309
Total	$223,331 50

TABLE 9

STREET CLEANING CONTRACT AWARDED IN 1966

Cleaning streets with mechanical sweepers in parts of District 1, M & M Contracting Company	$178,993 32

TABLE 10

PATCHING CONTRACTS AWARDED 1966

Repairs to defective sidewalks, John J. Botti Company, Inc.	$173,725 00
Repairs to roadway, Hot Top Pavements, Inc.	170,327 50
Repairs to roadway, Hot Top Pavements, Inc.	143,655 00
Total	$487,707 50

CONTRACT AWARDED 1965, COMPLETED IN 1966

Repairs to roadways, Hot Top Pavements, Inc.	$139,650
Repairs to sidewalks, John J. Botti Company, Inc.	82,125
Total	$221,775

TABLE 11

CONTRACT PATCHING QUANTITIES FOR 1966

Sidewalks (artificial stone)	318,000	square feet
Concrete base	50	cubic yards
Edgestone reset	1,500	lineal feet
Bituminous concrete patch (base and top)	457,475	square feet
Catch basins remodeled	3	
Pavement adjacent (top only)	30,000	square feet
Boxes reset	500	

TABLE 12

CHAPTER 90 PROJECTS, 1966

Street	Limits	Contract Amount
Harvard avenue	Commonwealth avenue to Cambridge street	
Cambridge street	Union square to Highgate street	$72,690 40
Faneuil street	Washington street to Market street	129,215 00
Walk Hill street	Blue Hill avenue to Hyde Park avenue	151,777 25
Wood avenue	River street to Cummins Highway	95,570 75
	CHAPTER 90 PROJECT STARTED IN 1966, TO BE COMPLETED IN 1967	
Commonwealth avenue	Brighton avenue to Raleigh street	754,559 50
Total		$1,203,812 90
	"393" STREETS CONSTRUCTED IN 1966	
Boxford terrace	Park street to 200 feet southwesterly	
Camelot court	Gordon street to Warren street	
Earnshaw street	Miami avenue to 186 feet southwesterly	
Gerrish street	Brooks street to 820 feet northwesterly	
Granite street	A street to Granite street	
Mt. Washington avenue	Granite street to A street	
Newsome park	Eliot street to dead end	
Pleasant Valley Circle	West Roxbury Parkway to 450 feet westerly	$123,536 25
Belle avenue	Baker street to southerly side of Gould street	
Crane street	Bradlee street to dead end	
Fawndale Road Extension	From a point 465 feet southeast of Washington street to Stellman road	
Hillis road	Church street to 210 feet southwesterly	
Macullar road	Ansonia street to 300 feet southeasterly	
Red Pine road	Milton avenue to 260 feet southwesterly	
Salman street	Crosstown avenue to Stimson street	
Slocum Road Extension	From approximately 250 feet southeast of Surrey Hill Lane to approximately 480 feet northeasterly	
Stone terrace	Gallivan Boulevard to Cemetery Lane	129,988 25
Chesterfield street	Vallaro road to Manila avenue	
Crest street	Houston street to Kirk street	
Desmond road	River street to Riverdale road	
Ethel street	Malverna road to approximately 82 feet southeasterly of Granada avenue	
Imbaro road	Norton street to southwesterly to end	
Irena road	Adams street approximately 160 feet northwesterly and westerly	
Monterey avenue	Savannah avenue to Orlando street	
Ralston road	Taunton avenue to Ralwood road	121,405 35
Total		$374,929 85
	STREETS RECONSTRUCTED IN 1966	
Branch street	Charles street to Spruce street	
Charter street	Hanover street to Commercial street	
Cleveland place	Margaret street to Snow Hill street	
Cooper street	Washington Street North to Salem street	
Endicott street	Cross street to Keany square	
Fleet street	Hanover street to Commercial street	
Garden Court street	Prince street to Fleet street	
Hanover avenue	North street to Hanover street	

Street	Limits	Contract Amount
Harris street	North street to Hanover street	
Margaret street	Sheafe street to Prince street	
Moon street	North square to Fleet street	
Myrtle street	Hancock street to Revere street	
North Bennet street	Salem street to Hanover street	
North Margin street	Stillman street to Lafayette street to Endicott street	
Parmenter street	Hanover street to Salem street	
Pembroke street	Warren avenue to Tremont street	
Prince street	Hanover street to North square	
Salutation street	Hanover street to Commercial street	
Stillman street	Endicott street to Salem street	
Tileston street	Salem street to Hanover street	
Unity street	Tileston street to Charter street	
West Cedar street	Cambridge street to Pinckney street	$263,315 37
Academy Hill road	Washington street to 75 feet beyond Rushmore street	
Bennett street	Parsons street to South Hobart street	
Bostonia avenue	Breck avenue to beyond Regal street	
Braemore road	Commonwealth avenue to Chiswick road	
Brayton road	Breck avenue to Newton Line	
Breck avenue	Washington street to Brayton road	
Cufflin street	Nonantum street to Tremont street	
Franklin street	Lincoln street to Alcott street	
Hopedale street	North Harvard street to beyond Windom street	
Kinross road	Commonwealth avenue to Sutherland road	
Madeline street	Faneuil street to Harriet street	
Murdock street	Cambridge street to 450 feet northeasterly	
Orchard road	Corey road to Brookline line	
Orkney road	Sutherland road to Strathmore road	
Ransom road	Colborne road to Claymoss road	
Saunders street	Cambridge street to North Beacon street	
Scottfield road	Commonwealth avenue to Kelton street	
Surrey street	Market street to Foster street	224,329 40
Dabney street	Fountain street to Regent street	
Fenno street	Walnut avenue 196 feet easterly	
Hansford street	Warren street 155 feet westerly	
Kensington park	Rockland street 230 feet northerly and 200 feet southerly	
St. Richard street	Walnut avenue 350 feet easterly	
Warren Street widening	Dale street to Walnut avenue	211,705 50
Bennington street	At Neptune road	
Cambria street	Bridge to 250 feet westerly	
Dalton street	Belvidere street to bridge	
Dorchester avenue	160 feet north of Lincoln street to Talbot avenue	
Roslindale square		
Scotia street	Dalton street to 180 feet westerly	137,852 45
Brahms street	Washington street to Nikisch avenue	
Colberg avenue	Belgrade avenue to Beech street	
Edgemere road	850 feet southeast of Washington street to end	
Hawthorne street	Heathcote street to Sycamore street	
Houston street	Montview street to Grayfield street	
Maple street	Centre street to Weld street	
Russett road	Esther road to Brookline line	
Stimson street	Centre street to Washington street	
Tennyson street	Emmonsdale street to La Grange street	
Woodbrier road	Centre street to end	243,997 50

STREET	Limits	Contract Amount
Alger street	Dorchester avenue to end	
C street	West First street to 370 feet north of Fargo street	
East Second street	N street to Farragut road	
East Sixth street	H street to K street	
East Third street	L street to M street	
East Third street	N street to Farragut road	
Middle street	Dorchester avenue to Dorchester street	
Sleeper street	Congress street to Northern avenue	$188,504 50
Belnel road	Osceola street to Poydras street	
Coronado road	Osceola street to Belnel road	
Davison street	Fairmount avenue to Arlington street	
Friendship road	Osceola street to Belnel road	
Hopewell road	Osceola street to Belnel road	
Metropolitan avenue	River street to Riverside square	
Park street	Arlington street to Westminster street	
Pleasantview street	Cummins Highway to Roanoke road	168,693 50
Armandine street	Milton avenue to Washington street	
Blanche street	Green Hill street to Everdean street	
Chickatawbut street	Glide street to Neponset avenue	
Elm street	Everett street to railroad	
Green Hill street	Mill street to Blanche street	
Lorna road	Morton street to Tiverton road	
Owencroft road	Gallivan Boulevard to Croftland avenue	
Parkman street	Adams street to Sturtevant street	
Plain street	Chickatawbut street to Pierce avenue	
Rockwell street	Milton avenue to Washington street	
Shenandoah street	Carruth street to Wessex street	
Spencer street	Talbot avenue to Park street	
Wilmington avenue	Gallivan Boulevard to Milton avenue	193,441 15
Galena street	Washington Park Boulevard southwesterly to Elmore street, and Washington Park Boulevard northeasterly to Kingsbury street	
Kensington street	Washington Park Boulevard 100 feet southwesterly	
Mayfair street	Washington Park Boulevard 100 feet southwesterly	
Washington Park Boulevard	Walnut avenue to Washington street	281,560 00
Ardee street	Everett street to Maverick street	
Coleridge street	Byron street to 207 feet northeast of Wordsworth street	
Gove street	Meridian street to Bremen street	
Havre street	Meridian street to Maverick street	
London street	Decatur street to Meridian street	
McKay place	Maverick street to end	
Paris street	Porter street to Meridian street	
Wordsworth street	Coleridge street to beyond Cowper street	78,897 25
Blossom street	Cambridge street to approximately 850 feet northerly	10,190 00

Street	Limits	Contract Amount
Allston street	Vinal street to Kelton street	
Arlington street	Parsons street to 300 feet east of South Hobart street	
Bennett street	Market street to Parsons street	
Bennett street	South Hobart street to Oakland street	
Brayton road	Kenrick street to Breck road	
Englewood avenue	Chestnut Hill avenue to Brookline line	
Leicester street	Washington street to Arlington street	
Riverview road	Brooks street to Parsons street	
Shepard street	Washington street to Union street	$87,567 25
Langley road	Washington street to 560 feet east of Breck avenue	
Maplewood street	Theresa avenue to 72 feet southeast of Searle road	
St. Theresa avenue	Maplewood street to Crockers Lane	10,073 00
Total		$2,100,126 87

Awarded in 1966, To Be Completed in 1967

Dover street	Tremont street to Shawmut avenue	
Herald street	Tremont street to Shawmut avenue	
Shawmut avenue	Herald street to Dover street	
Tremont street	Herald street to Dover street	
Millicent Way	Paul place to Shawmut avenue with an arm southerly to Dover street	
Castle court	Dover street to Emerald court	
Emerald court	Shawmut avenue westerly and northerly to dead end	
Paul place	Herald street to Shawmut avenue	
Village court	Dover street to dead end	$218,969 95
Edson street	Norfolk street to Milton avenue	
Harley street	Welles avenue to Roslin street	
Itasca street	Cummins Highway to 150 feet southwesterly of Messinger street	
Jacob street	Ballou avenue to Jones avenue	
Norwood street	Conley street to Tolman street	
Rexford street	Cummins Highway to Blue Hill avenue	
Semont road	Dorchester avenue to St. Marks road	
Temple street	River street to Manchester street	$157,795 00
Cleveland place	Snow Hill street to Margaret street	
Hanover avenue	North street to Hanover street	
Harris street	North street to Hanover street	
Margaret street	Sheafe street to Prince street	
Salutation street	Hanover street to Commercial street	
Thacher street	Washington Street North to Prince street	
Wiget street	Salem street to Margin street	
Wiggin street	Tileston street to North Bennet street	$47,779 25
Chain link fence and guard rail repairs throughout the city		$9,800 00

TABLE 13

SUMMARY

Debris removed from streets . .	146,361 cubic yards
Salt spread	29,626 tons
Snow removed by City Forces . .	52,734 cubic yards
Calcium chloride spread . . .	26 tons
Catch basins and drop inlets cleaned.	3,114
Lots cleaned for ONI program . .	130 lots
Animals removed from streets and sidewalks	2,651
Bridge sheathing	6,321 board feet
Bridge decking	14,740 board feet
Bridge stringers	5,260 board feet
Bridge sidewalk planking . . .	18,756 board feet
Painting of various City structures, guardrails, and fences	

APPENDIX D

SANITARY DIVISION

TABLE 1—Payments to Refuse Collection Contractors (First Quarter)

TABLE 2—Payments to Refuse Collection Contractors (Balance)

TABLE 3—Payments for Rental of Dumps, etc.

TABLE 4—Expenditures

TABLE 5—Operating Costs

TABLE 6—Unit Costs

TABLE 1

PAYMENTS TO REFUSE COLLECTION CONTRACTORS, FIRST THREE MONTHS—JANUARY, FEBRUARY, MARCH

District		Contractor	Total 3 Months Payments*
1A	Charlestown	Banco Corporation	$16,373 06
1B	Boston Proper	James A. Freaney, Inc	82,415 55
2	Jamaica Plain	Joseph Amara & Sons, Inc	45,972 92
3	Dorchester (N)	Jeffries Disposal Corporation	79,030 00
4	Brighton	J. F. Ryan, Inc	64,259 62
5	South Boston	United Contracting Company, Inc., of Boston	29,707 57
6	West Roxbury	M & C Corporation	58,951 58
7	Dorchester (S)	United Contracting Company, Inc., of Boston	81,549 87
8	Hyde Park	Jeffries Disposal Corporation	36,896 70
9	East Boston	Banco Corporation	34,700 09
10	Roxbury	Dooley Brothers, Inc	57,820 01
	Total 3 Months		$587,676 97

*Includes increase in labor costs

TABLE 2

PAYMENTS TO REFUSE COLLECTION CONTRACTORS, LAST NINE MONTHS—APRIL 1 TO DECEMBER 31, INCLUSIVE

District		Contractor	Total 9 Months Payments*
1A	Charlestown	Banco Corporation	$50,938 34
1B	Boston Proper	James A. Freaney, Inc	255,216 59
2	Jamaica Plain	Joseph Amara & Sons, Inc	144,788 79
3	Dorchester (N)	Jeffries Disposal Corporation	251,571 26
4	Brighton	J. F. Ryan, Inc	205,405 17
5	South Boston	United Contracting Co., Inc., of Boston	96,620 41
6	West Roxbury	M & C Corporation	197,453 59
7	Dorchester (S)	United Contracting Co., Inc., of Boston	264,711 19
8	Hyde Park	Jeffries Disposal Corporation	120,065 70
9	East Boston	Banco Corporation	97,711 62
10	Roxbury	Dooley Brothers, Inc	189,638 40
	Last 9 Months Total		$1,874,121 06
	First 3 Months Total		587,676 97
	Collection Grand Total		$2,461,798 03

*Includes increase in labor costs

TABLE 3

PAYMENTS FOR RENTAL OF DUMPS

Saugus ..... M. DeMatteo Construction Company:		
3 months, January, February, March at $3,500 per month	$10,500 00	
9 months, April–December, inclusive, at $4,770 per month	42,930 00	
		$53,430 00

REMOVAL OF GARBAGE

Transfer Station	3 MONTHS	9 MONTHS		
Victory Road				
Kristoff Brothers	$3,200	$9,800	$13,000 00	
Gardner Street				
Kennedy Brothers	3,200	9,800	13,000 00	
				$26,000 00

PAYMENTS FOR REMOVAL OF INCINERATOR RESIDUE

First 3 Months, January, February, March		
Manning Motor Transportation, Inc., 16,662.63 tons at $1.57 per ton	$26,160 33	
Last Nine Months, April–December, Inclusive		
L. Guerini & Sons, 56,519.6 tons at $1.40 per ton	79,127 44	
		$105,287 77

Payments for Cover Material for Gardner Street

Sylvester A. Ray, January–March, 3 months, at .83/ton	$26,353 04	
April–December, 9 months, at .83/ton	83,724 40	
		$110,077 44
Disposal grand total		$294,795 21

Payments for Removal of Derelict Automobiles

J & L Iron Company, January, February, March, April, 391 cars at $4.95 each	$1,935 45	
Automotive Processing Company, May to September, 655 cars at $4.95 each	3,242 25	
Arnold Aronoff, October, November, December, 374 cars at $8.30 each	3,104 20	
		$8,281 90
Grand total		$2,764,875 14

TABLE 4

EXPENDITURES

EXPENDITURES IN 1966:

Payments to Refuse Collection Contractors	$2,461,798 03
Payments for Rental of Saugus Dump	53,430 00
Payments for Removal of Garbage	26,000 00
Payments for Removal of Derelict Automobiles	8,281 90
Payments for Removal of Incinerator Residue	105,287 77
Payments for Cover Material for Gardner Street	110,077 44
Total Collection and Disposal Contract Payments	$2,764,875 14

Payroll Totals:

Administrative and General Services	$59,058 10
Collection Section	439,586 39
Disposal Section	561,144 20
Subtotal	$1,059,788 69
Temporary Employees	29,920 00
Overtime Payrolls	161,662 00
Total Payrolls	$1,251,370 69
Incinerator Operation and Maintenance Costs (other than labor)	$119,804 00
Payments on other contracts	34,996 55
Supplies and Materials (other than incinerator)	9,833 00
Rental of Refuse Containers for Community Cleanup	4,335 60
Miscellaneous (advertising, rental of equipment, etc.)	12,665 00
Grand total expenditures	$4,197,879 98

TABLE 5

1966 OPERATING COSTS

ADMINISTRATIVE SECTION		
Payroll	$38,568 87	
Office Supplies	1,865 55	
		$40,434 41
COLLECTION SECTION		
Collection Contracts	$2,461,798 03	
Payroll	250,694 80	
Advertisements	1,285 00	
		$2,713,777 83
Alley Cleaning		
Payrolls	$103,333 34	
Material and Tools	954 87	
		$104,288 21
Litter Baskets		
Payrolls	$59,997 17	
New baskets and parts	1,416 42	
		$61,413 59
Market Cleaning		
Payrolls	$22,073 15	
		$22,073 15
Abandoned Cars		
Contractor	$8,281 90	
Payrolls	8,473 81	
Film	898 31	
		$17,654 02
Education and Enforcement		
Payroll	$70,429 53	
Spring Campaign	6,000 00	
Uniforms	600 00	
		$77,029 53
DISPOSAL SECTION		
Incinerator		
Payroll (including overtime and temporary)	$628,629 50	
Maintenance	150,449 00	
Residue Haul	105,287 77	
		$884,366 27
Gardner Street Sanitary Landfill		
Payroll	$69,170 52	
Cover Material	110,077 45	
Hire of Equipment	5,362 00	
		$184,609 97
Saugus Dump	$53,430 00	
		$53,430 00
Garbage Disposal		
Victory Road	$13,000 00	
Gardner Street	13,000 00	
		$26,000 00

TABLE 6

1966 UNIT COSTS

(1)	Administrative $40,434 41	Less than 1 percent of total cost
(2)	Collection Contracts $2,713,777 83 260,906 tons a year	$10 40 ton
(3)	Alley Cleaning $104,288 21 2,988 tons a year	$34 90 ton
(4)	Litter Baskets $61,413 59 920 baskets 239,200 servicings	$0 26 servicing
(5)	Market Cleaning $22,073 15 3,517 tons per year	$6 28 ton
(6)	Abandoned Vehicles $17,654 02 1,873 cars	$9 43 car
(7)	Education and Enforcement $77,029 53	less than 2 percent of total cost
(8)	Incinerator $884,366 27 151,383 tons per year	$5 84 ton
(9)	Gardner Street Sanitary Landfill $184,609 97 118,824 tons per year	$1 55 ton
(10)	Saugus Dump Rental $53,430 12,570 tons per year	$4 25 ton
(11)	Garbage Disposal $26,000 10,629 tons per year	$2 45 ton

APPENDIX E

Sewer Division

Table 1.— Financial Statement
Table 2.— Summary of Sewer Construction
Table 3.— Five Year Summary of Sewer Construction
Table 4.— Length of Sewers
Table 5.— Number of Catch Basins
Table 6.— Maintenance Section Activities
Table 7.— Calf Pasture Pumping Statistics
Table 8.— Sewerage Works Contracts

TABLE 1

FINANCIAL STATEMENT

SEWER DIVISION—1966

Receipts:		
Sewer Use Charge	$3,005,220 28	
Tax Titles, Sewer Use	32,190 09	
		$3,037,410 37
Expenditures:		
Sewer Service	$754,181 44	
Departmental Equipment	30,585 90	
Pensions and Annuities	156,299 93	
Pensions, State-Boston	45,909 60	
Public Works Department	148,381 00	
Collecting Division	33,505 00	
Data Processing Unit	31,569 00	
Debt and Interest	794,159 63	
MDC Assessment—1966	1,683,854 83	
Carried forward to 1967	12,334 65	
		3,690,780 98
Deficit		$653,370 61

NON-REVENUE EXPENDITURES—1966

Sewerage Works Loan:		
Office and Engineers' Salaries	$155,305 80	
Miscellaneous Bills	24,865 24	
Service Orders	3,443 25	
Contracts	538,664 57	
		$722,278 86
Boston Redevelopment Projects:		
Washington Park	$602,471 54	
Government Center	201,699 50	
		$804,171 04

TABLE 2

Summary of Sewer Construction for Twelve Months Ending December 31, 1966

DISTRICT	Built by City Either by Contract or Day Labor	Built by Private Parties	Shared by City and Government	Total Lengths Built	
	Linear Feet	*Linear Feet*	*Linear Feet*	*Linear Feet*	*Miles*
City Proper	5,943.00	—	6,538.00	12,481.00	2.364
Roxbury	3,645.00	—	23,617.00	27,262.00	5.163
South Boston	504.00	—	—	504.00	.095
East Boston	1,846.00	—	—	1,846.00	.349
Charlestown	—	—	—	—	—
Brighton	2,518.00	—	3,645.00	6,163.00	1.167
West Roxbury	4,408.00	530.00	2,382.00	7,320.00	1.386
Dorchester	1,300.00	—	—	1,300.00	.246
Hyde Park	4,144.00	—	—	4,144.00	.785
Totals	24,308.00	530.00	36,182.00	61,020.00	11.555

TABLE 3

Summary of Sewer Construction for Five Years Previous to January 1, 1967

	1962 *Linear Feet*	1963 *Linear Feet*	1964 *Linear Feet*	1965 *Linear Feet*	1966 *Linear Feet*
Built by City—by contract or day labor	26,557.27	14,206.85	39,813.50	21,937.00	24,308.00
Built by private parties	3,937.56	2,428.97	2,749.20	2,613.00	530.00
Shared by City and Government	—	2,430.00	—	16,509.00	36,182.00
Totals	30,494.83	19,056.82	42,562.70	41,059.00	61,020.00

TABLE 4

TOTAL LENGTH OF SEWERS

	Miles
Common sewers and surface drains built previous to January 1, 1966	1,360.345
Common sewers and surface drains built between January 1 and December 31, 1966 . . .	11.555
Common sewers and surface drains built ending December 31, 1966	1,371.900
Abandoned sewers ending December 31, 1966 .	1.656
Grand total	1,370.244

TABLE 5

CATCH BASINS UNDER JURISDICTION OF SEWER DIVISION

District	Catch Basins for Twelve Months Ending December 31, 1966			Total for Entire City	
	Number Built or Rebuilt	Number Abandoned or Removed	Net Increase	Previous Report through December 31, 1966	Grand Total to December 31, 1966
City Proper	2	0	2	3,814	3,816
Roxbury	16	7	9	3,631	3,640
South Boston	8	0	8	1,522	1,530
East Boston	11	0	11	1,237	1,248
Charlestown	0	0	0	871	871
Brighton	16	6	10	2,174	2,184
West Roxbury	16	0	16	4,869	4,885
Dorchester	15	0	15	5,812	5,827
Hyde Park	30	0	30	1,609	1,639
Totals	114	13	101	25,539	25,640

TABLE 6
MAINTENANCE STATISTICS

	1966	1965	1964
Complaints received and investigated	4,084	3,390	6,480
Catch basins and manholes freed and/or repaired	550	1,033	308
Sewers repaired	37	23	29
Sewers cleaned (miles)	9.25	2.42	1.9
House drains constructed, repaired, inspected	432	557	700
Municipal liens reported to Collector	4,852	5,671	5,461
Inspected sealed-off drains at site of demolished buildings	348	340	—

TABLE 7
CALF PASTURE PUMPING STATION

	1966	1965	1964
Sewage pumped	20076 M.G.	43388 M.G.	42765 M.G.
Sewage pumped, average flow	57.75 M.G.	118.87 M.G.	117.16 M.G.
Pumping cost per M.G.	$6.34	$7.81	$6.47

TABLE 8

SEWERAGE WORKS CONTRACTS, 1966

Location	Contractor	Length in Feet	Character	Contract Bid Price
Veterans of Foreign Wars Parkway, West Roxbury	H. DiTullio & Sons, Inc.	845.50	10″ pipe sewer 6 manholes	$13,011 00
Waumbeck street, Roxbury Wenonah street, Roxbury Blue Hill avenue, Roxbury Brunswick street, Roxbury Elm Hill avenue, Roxbury Humboldt avenue, Roxbury Intervale street, Roxbury Warren street, Roxbury	R. A. Buccella & Sons, Inc.	1,985.85 1,725.00 59.60 1,249.90 526.80 484.00 10.50 44.80 2,002.87 90.00 893.50	10″ pipe sewer 12″ pipe sewer 15″ pipe sewer 12″ pipe surface drain 15″ pipe surface drain 18″ pipe surface drain 24″ pipe surface drain 30″ pipe surface drain 36″ pipe surface drain 60″ pipe surface drain minor drain 23 manholes 1 catch basin	$373,761 25
Galena street, Roxbury Kensington street, Roxbury Mayfair street, Roxbury Washington Park Boulevard, Roxbury	M. Susi & Son, Inc.	707.00 26.00 76.00 16.00 474.00	10″ pipe sewer 12″ pipe sewer 10″ pipe surface drain 15″ pipe surface drain minor drain 8 manholes 16 catch basins 2 drop inlets	$351,757 50
Imbaro road, Hyde Park	S. J. Tomasello Corporation	360.00	10″ pipe surface drain 1 manhole 2 catch basins	$13,273 12
Sierra road, Hyde Park Summit Circle, Hyde Park	Roslindale Construction Company	1,160.00 913.00 190.00 52.00 75.00	10″ pipe sewer 12″ pipe surface drain 10″ pipe surface drain 15″ pipe surface drain minor drain 14 manholes 6 catch basins	$37,861 01

Staniford street, Boston Proper	A. Singarella & Sons, Inc.	717.00	24″ pipe sewer	$551,471 45
Merrimac street, Boston Proper		1,006.00	18″ pipe sewer	
New Chardon street, Boston Proper		915.00	15″ pipe sewer	
Cambridge street, Boston Proper		316.00	12″ pipe sewer	
Bowker street, Boston Proper		128.00	10″ pipe sewer	
Hawkins street, Boston Proper		250.00	42″ pipe surface drain	
		558.00	36″ pipe surface drain	
		692.00	30″ pipe surface drain	
		445.00	24″ pipe surface drain	
		126.00	18″ pipe surface drain	
		304.00	15″ pipe surface drain	
		58.00	12″ pipe surface drain	
		274.00	10″ pipe surface drain	
		285.00	minor drain	
Townsend street, Roxbury	R. A. Buccella & Sons, Inc.	675.00	10″ pipe sewer	$59,722 50
Walnut street, Roxbury		553.00	12″ pipe sewer	
Harold street, Roxbury		698.00	12″ pipe surface drain	
		582.00	18″ pipe surface drain	
		254.00	minor drain	
			13 manholes	
Ruskin road, Hyde Park	Roslindale Contracting Company	140.00	10″ pipe sewer	$6,705 00
		140.00	18″ pipe surface drain	
			1 manhole	
Warren street, Roxbury	Frank Frederick Construction Company	4,507.00	10″ pipe sewer	$523,760 00
Regent street, Roxbury		1,157.00	12″ pipe sewer	
		16.00	15″ pipe sewer	
		1,121.00	12″ pipe surface drain	
		206.00	15″ pipe surface drain	
		937.00	18″ pipe surface drain	
		244.00	21″ pipe surface drain	
		1,314.00	24″ pipe surface drain	
		960.00	27″ pipe surface drain	
		775.00	30″ pipe surface drain	
		377.00	36″ pipe surface drain	
		14.00	48″ pipe surface drain	
		1,700.00	minor drain	
			65 manholes	
			1 catch basin	

SEWERAGE WORKS CONTRACTS, 1966—Concluded

Location	Contractor	Length in Feet	Character	Contract Bid Price
West Roxbury Parkway, West Roxbury	Charles & Louis	1,076.60	10″ pipe sewer	$66,210 10
Crest street, West Roxbury		844.90	10″ pipe surface drain	
Poplar street, West Roxbury		150.00	minor drain	
Elm Lawn, Dorchester			3 manholes	
North Beacon street, Brighton	A. Musto Company, Inc.	768.00	10″ pipe sewer	$71,896 00
Monticello avenue, Dorchester		38.00	18″ pipe sewer	
Old Harbor street, South Boston		130.00	minor drain	
River street, Hyde Park				
Montpelier road, Dorchester				
Jeffries street, East Boston				
Liverpool street, East Boston				
Orient avenue, East Boston				
Fairlawn avenue, Hyde Park	Valley Construction Company	335.22	10″ pipe surface drain	$10,610 00
Bismarck street, Hyde Park		60.65	12″ pipe surface drain	
Church street, Hyde Park		225.00	minor drain	
Thorn street, Hyde Park			3 manholes	
			6 catch basins	
			3 drop inlets	
Swan avenue, East Boston	Mass Construction Company, Inc.	908.32	10″ pipe sewer	$34,361 50
Lawn avenue, East Boston		754.22	10″ pipe surface drain	
Palermo street, East Boston		762.55	12″ pipe surface drain	
Collins street, Hyde Park			12 manholes	
Hazelmere road, West Roxbury			8 catch basins	
			1 drop inlet	
Burton street, Brighton	Celco Construction Company	980.55	10″ pipe sewer	$22,792 00
Presentation road, Brighton		134.40	15″ pipe surface drain	
Private land, Brighton		145.35	12″ pipe surface drain	
		600.80	10″ pipe surface drain	
		48.00	minor drain	
			16 manholes	
			2 catch basins	
Spring Street Brook, West Roxbury (Chapter 91 project)	R. Zoppo	950.00	120″ pipe surface drain	$354,000 00
		1,410.00	96″ pipe surface drain	
		22.00	78″ pipe surface drain	
			11 manholes	

Belle avenue, West Roxbury Earnshaw street, West Roxbury Camelot court, West Roxbury	R. A. Buccella & Sons, Inc.	768.55 755.70 506.00 46.10 80.00	10″ pipe sewer 10″ pipe surface drain 36″ pipe surface drain 24″ pipe surface drain minor drain 15 manholes 8 catch basins	$51,622 50
Commonwealth avenue, Brighton and Roxbury (Chapter 90 project)	Old Colony Construction Company	550.00 670.00 300.00 1,880.00 1,120.00 2,000.00 770.00	30″ pipe surface drain 27″ pipe surface drain 24″ pipe surface drain 21″ pipe surface drain 18″ pipe surface drain 15″ pipe surface drain 12″ pipe surface drain 50 manholes 3 catch basins	$134,896 33 (Sewer Items)
Delhi street, Dorchester	Z & S Construction Company, Inc.	173.00 173.00 6.00	12″ pipe sewer 54″ pipe surface drain minor drain 1 manhole	$33,065.00

Massachusetts Department of Public Works Project

Roxbury Canal	Barletta Company	6,538.00	18.0′ x 10.0′ conduit	$4,408,735.00

APPENDIX F

WATER DIVISION

Table 1—Receipts and Expenditures
Table 2—Lengths of Main Pipe Laid
Table 3—Water Mains aad Appurtenances in Service
Table 4—Hydrants in Service
Table 5—Contracts for Extensions of Main Pipes
Table 6—Contracts for Replacement of Main Pipes
Table 7—Meters Set
Table 8—Meters in Service
Table 9—Meters Set by Sizes
Table 10—Meters Taken Out by Sizes
Table 11—Connection Pipes Taken Out
Table 12—Reasons for Meter Changes
Table 13—Meters Repaired
Table 14—Connection Pipes Put In

TABLE 1

RECEIPTS AND EXPENDITURES

1965 Receipts	$46,621 29	
Carried forward from 1965	277,376 60	
1966 Receipts	9,333,462 60	
Total		$9,657,460 49
Water Division Expenditures:		
Water Division	$2,378,894 04	
Public Works	728,888 00	
Water Division Equipment	74,056 77	
Pensions and Annuities	311,403 12	
Pensions, State-Boston	96,305 82	
Collecting Division	190,834 00	
Data Processing Unit	72,849 00	
MDC Assessment	5,252,777 04	
Total		$9,106,007 79
Surplus	$551,452 70	
Transfer to Redemption of Debt	46,621 29	
Total	$504,831 41	
Carried forward to 1967	326,095 54	
Surplus		$178,735 87

TABLE 2

LENGTHS OF MAIN PIPE LAID

During 1966, 41,779 linear feet of main pipe were laid or relaid in sizes: 4″ to 16″:

	Extension Linear Feet	Relaid Linear Feet
AREA No. 1		
City Proper	2,531.0	25.3
Roxbury	6,953.0	5,049.0
East Boston	1,524.0	0
Charlestown	0	0
AREA No. 2		
West Roxbury	4,634.0	1,509.0
Hyde Park	12,138.0	567.0
Brighton	987.0	0
AREA No. 3		
Dorchester	0	5,856.0
South Boston	0	0
Relaid	13,012.6	2.5 miles
Laid	28,767.0	5.5 miles

TABLE 3

Showing Length of Water Pipes and Connections Owned and Operated by Public Works Department, Water Division, Water Services, and Number of Valves in Same, December 31, 1966

	Diameter of Pipe in Inches															Total
	48	42	40	36	30	24	20	16	12	10	8	6	4	3	2	
Length owned and operated December 31, 1965	56,285	16,191	8,809	30,238	75,205	89,675	108,193	381,010	1,884,006	445,617	1,468,989	890,992	62,542	11,345	6,311	5,535,408
Gate valves in same	26	4	5	31	50	78	72	790	5,318	1,565	5,239	3,064	562	16	18	16,838
Air valves in same	60	5	10	35	113	85	53	105	65	1	5	.....	.....	1	.....	538
Blowoffs in same	11	5	6	11	33	37	52	77	166	40	203	141	.....	9	.....	791
High pressure fire service December 31, 1965	.....	.....	.....	.....	.....	.....	20,140	46,433	31,756	.....	.....	.....	.....	.....	.....	98,329
Length laid and relaid during 1966	.....	.....	.....	.....	.....	.....	10	5,768	4,683	10	21,550	6,687	232	.....	.....	39,172
Gate valves in same	.....	.....	.....	.....	.....	.....	.....	3	16	1	83	34	11	.....	.....	148
Air valves in same	.....	.....	.....	.....	.....	.....	.....	.....	.....	.....	.....	.....	.....	.....	.....	—
Blowoffs in same	.....	.....	.....	.....	.....	.....	.....	.....	.....	.....	.....	.....	.....	.....	.....	—
Length abandoned 1966	.....	.....	.....	.....	.....	.....	.....	.....	986	10	2,766	9,042	.....	.....	209	13,013
Gates abandoned 1966	.....	.....	.....	.....	.....	.....	.....	.....	.....	.....	.....	18	.....	.....	.....	18
Air valves abandoned 1966	.....	.....	.....	.....	.....	.....	.....	.....	.....	.....	.....	.....	.....	.....	.....	—
Blowoffs abandoned 1966	.....	.....	.....	.....	.....	.....	.....	.....	.....	.....	.....	.....	.....	.....	.....	—
Length owned and operated December 31, 1966	56,285	16,191	8,809	30,238	75,205	89,675	108,203	386,778	1,887,703	445,617	1,487,773	888,637	62,774	11,345	6,102	5,561,335
Gate valves in same	26	4	5	31	50	78	72	793	5,334	1,566	5,322	3,080	573	16	18	16,968
Air valves in same	60	5	10	35	113	85	53	105	65	1	5	.....	.....	1	.....	538
Blowoffs in same	11	5	6	11	33	37	52	77	166	40	203	141	.....	9	.....	791
High pressure fire service December 31, 1966	.....	.....	.....	.....	.....	.....	20,140	46,433	31,756	.....	.....	.....	.....	.....	.....	98,329

1,071.9 miles in distribution system, including high pressure fire service.
18.62 miles in high pressure fire service.

TABLE 4

TOTAL NUMBER OF HYDRANTS IN SYSTEM, DECEMBER 31, 1966

HYDRANTS	Lowry	Boston Lowry	Boston Post	Ordinary Post	Batchelder & Finneran	Ludlow Post	Chapman Post	Boston Hydrant	Mueller Post	A. P. Smith	Darling Post	Matthew Post	M. & H.	Total
Public, December 31, 1965	406	239	1907	1,723	6,743	2	—	67	280	286	35	—	62	11,750
Private, December 31, 1965	33	5	29	126	17	13	56	111	—	—	—	4	—	394
Added, 1966	—	—	—	—	6	—	—	—	3	16	—	—	72	97
Abandoned, 1966	5	—	15	36	13	—	—	—	—	1	1	—	—	71
Total Public, December 31, 1966	401	239	1892	1,687	6,736	2	—	67	283	301	34	—	134	11,776
Total Private, December 31, 1966	33	5	29	126	17	13	56	111	—	—	—	4	—	394

Total hydrants in service, December 31, 1965	12,614
Total hydrants added during 1966	97
Total hydrants abandoned during 1966	71
Total hydrants in service, December 31, 1966	12,640
High pressure fire hydrants in service, 1966	437
Total hydrants (all kinds) in service, December 31, 1966	13,077

TABLE 5

COST OF EXTENSION OF MAIN PIPE, 1966

Area	District	Street	Size (Inches)	Length (Feet)	Contract Cost	Engineering and Inspection Costs	Total Cost	Contractor
1	9	McClellan Highway	8	990	$9,652 50	$482 63	$10,135 13	Roslindale Contracting Company
1	9	Swan avenue	8	534	4,272 00	213 60	4,485 60	Massachusetts Construction Company
1	1	Tremont street	8	686	6,860 00	343 00	7,203 00	Roslindale Contracting Company
1	1	Tremont street	6	38	342 00	17 10	359 10	Roslindale Contracting Company
1	1	Castle court	12	212	2,535 60	126 78	2,662 38	L. Guerini, Inc.
1	1	Emerald court	8	1,595	12,763 20	638 16	13,401 36	L. Guerini, Inc.
1	10	Harold street	12	573	11,460 00	573 00	12,033 00	F. Fredericks Construction, Inc.
1	10	Catawba street	8	1,671	16,710 00	835 50	17,545 50	F. Fredericks Construction, Inc.
1	10	Fenno and Richards streets	8	2,489	18,667 50	933 37	19,600 87	Milton Contracting Company
1	10	Warren street	12	90	2,520 00	126 00	2,646 00	Spiniello & Nesto Corporation
1	10	Washington Park Boulevard	8	2,130	21,300 00	1,065 00	22,365 00	M. Susi & Sons
2	1	Gardner Street Dump	6	1,260	8,820 00	441 00	9,261 00	Massachusetts Construction Company
2	1	Gardner Street Dump	6	1,572	6,288 00	314 40	6,602 40	E. Susi & Williams

COST OF EXTENSION OF MAIN PIPE, 1966—Concluded

Area	District	Street	Size (Inches)	Length (Feet)	Contract Cost	Engineering and Inspection Costs	Total Cost	Contractor
2	6	Veterans of Foreign Wars P'way	8	1,044	$7,725 60	$386 28	$8,111 88	L. Guerini, Inc.
2	6	Belle avenue	12	389	5,251 50	262 57	5,514 07	R. A. Buccella & Sons, Inc.
2	6	Stimson street	8	110	825 00	41 25	866 25	R. A. Buccella & Sons, Inc.
2	6	Cedarcrest terrace	8	2,042	19,909 50	995 47	20,904 97	R. A. Buccella & Sons, Inc.
2	6	Cedarcrest terrace	6	285	2,280 00	114 00	2,394 00	R. A. Buccella & Sons, Inc.
2	6	Crosstown avenue	8	259	1,036 00	51 80	1,087 80	Roslindale Contracting Company
2	8	Hyde Park avenue	16	5,767	76,412 75	3,820 64	80,233 39	Joseph Williams, Inc.
2	8	Hyde Park avenue	14 (Steel)	62	3,100 00	155 00	3,255 00	Joseph Williams, Inc.
2	8	Fairlawn street	8	1,294	6,470 00	323 50	6,793 50	Valley Construction Company
2	8	Dedham street	8	570	5,415 00	270 75	5,685 75	Carriere Construction Company
2	8	Pine avenue	8	927	6,952 50	347 62	7,300 12	Roslindale Contracting Company
2	8	Sierra road	8	977	7,327 50	366 37	7,693 87	Roslindale Contracting Company
2	8	Summit Circle	6	214	1,712 00	85 60	1,797 60	Roslindale Contracting Company
2	4	Lake Shore road	8	987	6,909 00	345 45	7,254 45	Lilly Construction Company
		Total		28,767	$273,517 15	$13,675 84	$287,192 99	

TABLE 6

COST OF REPLACEMENT OF MAIN PIPE, 1966

Area	District	Street	Size (Inches)	Length (Feet)	Contract Cost	Engineering and Inspection Costs	Total Cost	Contractor
1	1	Castle court	12 W 12	16.1	$241 50	$12 08	$253 58	L. Guerini, Inc.
1	10	Hampden street	12 W 12	970	11,640 00	582 00	12,222 00	Carriere Construction Company
1	10	Townsend street	6 W 12	2,343	33,973 50	1,698 68	35,672 18	R. A. Buccella & Sons, Inc.
1	10	Harold street	6 W 12	12	174 00	8 70	182 70	R. A. Buccella & Sons, Inc.
1	1	Castle court	10 W 10	9.2	119 60	5 98	125 58	L. Guerini, Inc.
1	10	Townsend street	6 W 8	72.4	796 40	39 82	836 22	R. A. Buccella & Sons, Inc.
1	10	Harold street	6 W 8	707.6	8,491 20	424 56	8,915 76	F. Fredericks Construction Company, Inc.
1	10	Sherman street	6 W 8	422	5,064 00	253 20	5,317 20	F. Fredericks Construction Company, Inc.
1	10	Catawba street	6 W 8	522	6,264 00	313 20	6,577 20	F. Fredericks Construction Company, Inc.
2	2	Forest Hills street	8 W 8	1,300	11,700 00	585 00	12,285 10	Massachusetts Construction Company, Inc.
2	8	Thompson street	6 W 8	567	4,536 00	226 80	4,762 80	Carriere Construction Company
2	6	Boxford terrace	2 W 4	209	1,567 50	78 38	1,645 88	Massachusetts Construction Company, Inc.

COST OF REPLACEMENT OF MAIN PIPE, 1966—Concluded

Area	District	Street	Size (Inches)	Length (Feet)	Contract Cost	Engineering and Inspection Costs	Total Cost	Contractor
3	7	Houghton street	8 W 8	1,460	$13,927 00	$696 35	$14,623 35	Carriere Construction Company
3	7	Sturbridge street	8 W 8	6	76 00	3 80	79 80	Carriere Construction Company
3	7	Sturbridge street	6 W 8	814	7,733 00	386 65	8,119 65	Carriere Construction Company
3	7	Houghton street	6 W 8	18	171 00	8 55	179 55	Carriere Construction Company
3	3	Spring Garden street	6 W 8	709	6,381 00	319 05	6,700 05	Massachusetts Construction Company, Inc.
3	3	Leyland street	6 W 8	690	6,210 00	310 50	6,520 50	Massachusetts Construction Company, Inc.
3	3	Kingsdale street	6 W 8	599.7	5,397 30	269 87	5,667 17	Massachusetts Construction Company, Inc.
3	3	Rill street	6 W 8	565.6	5,004 00	250 20	5,254 20	Massachusetts Construction Company, Inc.
3	3	West Cottage street	6 W 8	1,000	9,000 00	450 00	9,450 00	Massachusetts Construction Company, Inc.
		Total		13,012.6	$138,467 00	$6,923 37	$145,390 47	

TABLE 7

METERS SET

Connection pipes taken out	4,024
Nonregistering	2,087
New services	696
Total meters set	6,807

TABLE 8

METERS IN SERVICE DECEMBER 31, 1966

Make	Diameter in Inches											Total
	⅝	¾	1	1½	2	3	4	6	8	10	12	
Hersey	67,499	5,207	2,442	1,578	1,075	395	444	126	37	19	17	78,839
Rockwell	2,568	29	8	158	60	....	....	....	....	....	....	2,823
American	924	227	187	.....	.....	....	....	....	....	....	....	1,338
Watch Dog	5,045	140	206	663	341	188	66	....	....	....	....	6,649
Arctic	.....	.....	.....	14	8	12	....	....	....	....	....	34
Trident	.....	.....	.....	.....	.....	10	14	....	....	....	....	24
Total	76,036	5,603	2,843	2,413	1,484	605	524	126	37	19	17	89,707

TABLE 9

METERS SET — 1966

	⅝"	¾"	1"	1½"	2"	3"	4"	6"	Total
January	27	5	5	1	1	4	0	0	43
February	52	4	5	0	1	1	0	0	63
March	63	2	1	3	0	4	2	0	75
April	47	9	5	1	1	1	1	0	65
May	70	4	1	1	3	2	1	0	82
June	64	8	9	0	1	0	0	0	82
July	514	1	1	4	16	3	0	0	539
August	901	14	1	46	25	3	6	1	997
September	1,153	46	66	20	13	2	3	0	1,303
October	1,142	73	55	22	12	4	1	1	1,310
November	1,416	45	40	12	11	2	0	1	1,527
December	622	41	26	17	13	1	1	0	721
Total	6,071	252	215	127	97	27	15	3	6,807

TABLE 10

METERS TAKEN OUT — 1966

	⅝″	¾″	1″	1½″	2″	3″	4″	6″	Total
January	87	8	6	1	0	0	0	0	102
February	78	3	4	1	1	0	0	0	87
March	95	3	4	1	1	0	0	0	104
April	83	9	1	1	0	1	0	0	95
May	92	12	1	0	1	1	2	0	109
June	116	20	10	3	2	0	0	0	151
July	492	20	5	10	5	1	0	0	533
August	315	7	4	6	6	1	0	0	339
September	754	30	16	5	6	0	0	0	836
October	676	41	40	6	3	0	0	0	791
November	589	33	10	9	3	0	2	1	861
December	530	26	16	44	11	0	0	0	677
Total	3,907	212	117	87	39	4	4	1	4,371

TABLE 11

CONNECTION PIPES TAKEN OUT — 1966

	⅝″	¾″	1″	1½″	2″	3″	4″	6″	Total
January	16	2	1	0	0	0	0	0	19
February	15	2	1	0	0	0	0	0	18
March	27	0	2	0	0	0	0	0	29
April	33	4	0	0	0	0	0	0	37
May	50	0	2	1	0	0	0	0	53
June	61	0	0	0	0	0	1	0	62
July	257	0	0	0	0	0	0	0	257
August	403	9	1	8	0	0	0	0	421
September	901	24	14	2	0	0	0	0	941
October	927	51	21	2	0	0	0	0	1,001
November	870	30	16	1	0	0	0	0	917
December	236	27	5	1	0	0	0	0	269
Total	3,696	149	63	15	0	0	1	0	4,024

TABLE 12

REASONS FOR METER CHANGES — 1966

	No Forces	Non-Reg.	Coupling and Spindle Leaks	Frozen	New Services	Demo's	Clock Changes	Special Tests	Disc. Services	Interiors Out	Interiors In	Total
January	97	8	28	10	0	0	1	5	6	2	0	157
February	82	12	25	10	6	0	11	7	5	1	4	163
March	117	34	60	4	1	0	17	6	6	0	3	248
April	132	24	36	3	3	0	33	6	9	1	9	256
May	252	51	17	0	2	53	18	0	1	1	0	395
June	301	8	38	3	6	80	24	1	3	11	8	483
July	284	65	11	0	38	24	2	2	2	14	3	445
August	43	533	18	0	121	28	20	1	5	2	0	771
September	114	431	18	0	96	128	4	1	1	1	1	795
October	97	117	11	1	162	45	0	6	5	0	0	444
November	91	485	75	0	234	33	1	2	6	0	0	927
December	83	319	24	2	27	27	0	3	3	0	5	493
Total	1,693	2,087	361	33	696	418	131	40	52	33	33	5,577

TABLE 13

METERS REPAIRED IN THE SHOP — 1966

	⅝ Inch	¾ Inch	1 Inch	1½ Inch	2 Inch	3 Inch	4 Inch	6 Inch	Total
January	27	5	5	1	1	4	0	0	43
February	52	4	5	0	1	1	0	0	63
March	63	2	1	3	0	4	2	0	75
April	47	9	5	1	1	1	1	0	65
May	70	4	1	1	3	2	1	0	82
June	64	8	9	0	1	0	0	0	82
July	0	0	0	0	0	1	0	0	1
August	0	0	0	0	0	1	0	0	1
September	0	0	0	0	0	2	0	0	2
October	0	0	0	0	0	0	0	0	0
November	0	0	0	0	0	1	0	0	1
December	0	0	0	0	0	0	0	0	0
Total	323	32	26	6	7	17	4	0	415

Meter shop crew installing new water meters, July–December

TABLE 14

CONNECTION PIPES PUT IN — 1966

	⅝-Inch	¾-Inch	1-Inch	1½-Inch	2-Inch	3-Inch	Total
January	105	10	6	1	0	0	122
February	144	2	3	1	0	0	150
March	157	14	4	1	1	0	177
April	227	9	1	1	0	0	238
May	170	5	1	0	1	0	177
June	373	12	6	1	0	0	392
July	240	25	7	0	1	0	273
August	12	0	1	0	0	0	13
September	64	13	9	0	0	0	86
October	49	22	9	0	0	0	80
November	26	44	5	0	1	0	76
December	0	0	0	1	0	0	1
Total	1,567	156	52	6	4	0	1,785

CITY OF BOSTON
PRINTING SECTION

[Document 19 — 1967.]

ANNUAL REPORT

OF THE

REAL PROPERTY DEPARTMENT

FOR THE

YEAR ENDING DECEMBER 31, 1966

REAL PROPERTY DEPARTMENT

Joseph Alecks,
Commissioner of Real Property

REAL PROPERTY BOARD

Joseph Alecks, *Chairman*
Albert F. Donnelly
William F. Keesler
David L. Currier

PROPERTY DIVISION

1966

The Property Division of this department has the responsibility for the care and disposal by public auction of all real estate belonging to the city which is not held by other departments for specific municipal purposes.

It also has the duty of providing off-street parking where necessary and advisable.

PROPERTY DIVISION

1966

Expenditures

1.	Personal Services	$116,130 00
2.	Contractual Services	205,600 00
3.	Supplies and Materials	6,600 00
4.	Current Charges and Obligations	700 00
	Total	$329,030 00

CITY OF BOSTON PARKING FACILITIES

INCOME — YEAR 1966

30 Clinton Street	$61,021 00
Causeway, Traverse and Haverhill Streets	32,570 00
Cross and Commercial Streets	22,112 65
Dewey Square	63,612 00
Essex, Columbia and Lincoln Streets	155,604 00
Fort Hill Square	95,100 00
Hayward Place	60,000 00
30 Kilby Street	128,000 00
Kingston and Bedford Streets	151,544 44
Post Office Square	56,000 00
Purchase and High Streets	21,791 65
St. James Avenue (Copley Square)	287,505 05
Sullivan Square	7,248 00
Winthrop Square	61,500 00
Total	$1,203,608 79
Parking fees — 1966	18 00
Grand total	$1,203,626 79

REAL PROPERTY DEPARTMENT

Annual Report — Auction Sales — Papers Passed — Year 1966

MONTH	Assessed Value	Selling Price	No. of Parcels	No. of Buildings	No. of Days Sales Held With Dates
JANUARY	$19,300	$6,300	4	3	1 (18)
FEBRUARY	117,200	80,600	42	5	4 (1–8–15–23)
MARCH	27,000	37,575	21	4	3 (1–8–15)
APRIL	24,200	27,150	5	3	0
MAY	127,100	91,300	30	9	3 (3–10–17)
JUNE	87,900	45,675	22	5	1 (21)
JULY	39,600	24,900	12	2	1 (19)
AUGUST	134,250	8,625	46	24	1 (30)
SEPTEMBER	1,500	1,600	5	0	1 (20)
OCTOBER	19,600	30,600	16	1	0
NOVEMBER	22,900	5,950	8	4	0
DECEMBER	1,200	1,200	2	0	0
TOTALS	$621,750	$361,475	*213	60	15 sales held

* This figure includes the buildings.

BUILDINGS DIVISION

1966

The Buildings Division of this department is responsible for the care and management of city buildings not held by specific departments.

Twenty-one major buildings are operated including City Hall and City Hall Annex.

These buildings are located in various parts of the city and are used by the courts and municipal departments, selective service local boards, and others.

The buildings are frequently opened to the public after hours for civic and social meetings.

This division is also responsible for the leasing of office space for departments quartered outside of City Hall as well as the care and maintenance of ten buildings leased to veterans' organizations.

BUILDINGS DIVISION

1966

	Expenditures	
1.	Personal Services	$876,405 00
2.	Contractual Services	382,800 00
3.	Supplies and Materials	59,400 00
4.	Current Charges and Obligations	87,855 00
	Total	$1,406,460 00

MARKET DIVISION

1966

The Market Division of this department is responsible for the leasing of the upper area of Quincy Market and of the city public market area of the Faneuil Hall Market for the sale of perishable merchandise.

This market area includes the lower floor of the buildings called New Faneuil and Quincy Market and the sidewalks and cellars of these buildings.

The division is also responsible for the collection of rents, for the preservation of order, the destruction of food unfit for sale and the approval of the installation of utilities and appliances in the market buildings.

The market facility is open twenty-four hours per day.

MARKET DIVISION

1966

Expenditures

1.	Personal Services	$32,112 30
2.	Contractual Services	1,913 01
3.	Supplies and Materials	404 28
	Total	$34,429 59

BUILDINGS DIVISION — COUNTY

1966

Certain expenses of the Buildings Division of this department are chargeable to the county for the operation, maintenance and care of seven buildings housing district courts.

COUNTY BUILDINGS DIVISION

1966

Expenditures

1.	Personal Services	$191,920 00
2.	Contractual Services	51,450 00
3.	Supplies and Materials	11,700 00
4.	Current Charges and Obligations	200 00
	Total	$255,270 00

City of Boston
Printing Section

[Document 21 — 1967.]

ANNUAL REPORT

OF THE

BOSTON TRAFFIC and PARKING DEPARTMENT

FOR THE YEAR ENDING DECEMBER 31, 1966

Boston, January 15, 1967.

Hon. John F. Collins,
Mayor of Boston.

Dear Sir:

I have the honor to submit herewith the annual report of the Traffic and Parking Department for the year ending December 31, 1966.

Respectfully submitted,

Thomas F. Carty,
Commissioner of Traffic and Parking.

Index

	Page
Accident Studies and Statistics	23–34
Administration	9–10
Department Automotive Fleet	14
Departmental Activities	11–13
Expenditures	8
General Services	5
Members of Boston Traffic and Parking Commission	4
Roadway Painting and Sign Division	15
Rules and Regulations Established in 1966	17
One-Way Streets	20
Parking Prohibitions	20
Stop Streets	21
Turns	21
Safety Education Division	23–24
Statistics for Quick Reference	6–7
Traffic Signal Division	16
Traffic Signs	12

Members of the Boston Traffic and Parking Commission 1966

CHAIRMAN

Commissioner of Traffic and Parking, THOMAS F. CARTY, Traffic and Parking Department

---

ASSOCIATE COMMISSIONERS

Commissioner EDMUND L. MCNAMARA, Police Department

Commissioner WILLIAM J. FITZGERALD, Fire Department

Commissioner JAMES J. SULLIVAN, Real Property Board

Commissioner JOHN F. FLAHERTY, Public Works Department

SECRETARY

WILLIAM T. DOYLE
Deputy Traffic and Parking Commissioner
Boston Traffic and Parking Department

GENERAL SERVICES

Statistics for Quick Reference

BOSTON, January 15, 1967

Area of the City—47.81 square miles

Bus Stop Permits—New in 1966:
M.B.T.A.—30
Eastern Massachusetts Street Railway—1
Canceled in 1966—19
Total existing bus stops December 31, 1966 . . . 1,610

Employees—155

Expenditures—$1,204,628.66

Loading Zones—Paid in 1966 938
No charge (churches, schools, hospitals, etc.) . 355
Total existing loading zones December 31, 1966 . . . 1,293

Parking Meters—8,144 (including all districts)

Permits—Special temporary for construction, etc 1,523
Parades 117
Total permits issued in 1966 1,640

Population—697,197 (Federal Census, 1960)

Public Alleys—83

Public Streets—3,276 (approximately 800.30 miles)
M.D.C. parkways—35 miles
State highways—6 miles
Expressways or limited access highways—29 miles
Part-public streets 215
Private ways—1,847 (approximately 118 miles)
Bridges, overpasses, etc 198

Revenue—Parking meters $963,306 66
Loading zones 56,656 00
Loading zone signs 1,625 00
Direction sign fees 100 00
Parking lots 63,739 25
Total revenue $1,085,426 91

Roadway Painting and Traffic Signs:
Miles of roadway painted 200
New traffic signs installed 1,750
Old signs replaced 1,500
Total permanent traffic signs maintained (estimate) . . . 44,000

Speed Distribution Studies:
Studies made with electronic speed meter 4
Number of studies zoned for speed control 2

Traffic Engineering Studies and Investigations:

Miscellaneous investigations	742
Parking studies made	26
Special investigations as result of correspondence	782

Traffic Rules:

	Net Changes in 1966		Total Existing
Commercial Vehicles Excluded	Added	0	93
One-way Streets	Added	12	1,485
Parking Prohibitions	Added	42	2,415
Stop Streets	Added	39	928
No Left Turns Permitted	Added	5	85
No Right Turns Permitted	Added	0	4
No "U" Turns Permitted	Added	4	29

Traffic Signal Installations:

	BTD	MDC (Boston)
Automatic stop and go	271	39
Pedestrian flashers	138	23
Warning flashers	69	26
Bridge signals (manual)	5	2
Vehicles actuated	17	16
Totals	500	106

Vehicle Registrations in Municipal Boston:
(passenger cars and commercial vehicles)

1966 (estimate)	198,000
1960	191,000
1958	187,020
1956	193,508
1940	82,590

Vehicular Counts:

Number of intersection counts taken	255
Cordon counts (estimated):	
Entering inner area north of Broadway	216,500
Entering outer area north of Massachusetts Avenue	264,000
Expressway volume counts (average daily volume):	
North of Sumner Tunnel	90,000
Southampton Street	96,000
South of Neponset	80,000

Violation of Parking Rules (tags issued by Police Department):

		Fines Paid
Tags issued by Police Department (downtown)	619,261	$1,507,306 00
Court cases (Municipal Court only)	157,791	355,717 00
Total		$1,863,023 00

Comparative Traffic and Parking Commission Expenditures

	1965	1966
1. Personal Services		
Permanent employees	$616,287 81	$713,070 38
Temporary employees	14,101 20	83,083 71
Overtime	8,958 54	12,254 00
Total	$639,347 55	$808,408 09
2. Contractual Services		
Communications	$4,730 58	$4,160 08
Light, heat and power	72,871 49	79,674 24
Repairs and maintenance of buildings and structures	5,472 37	5,053 27
Repairs and servicing of equipment	7,172 60	7,230 23
Transportation of persons	5,925 95	6,265 03
Miscellaneous contractual services	119,409 21	137,393 84
Total	$215,582 20	$239,776 69
3. Supplies and Materials		
Automotive supplies and materials	$6,149 40	$8,542 38
Heating supplies and materials	3,452 16	4,061 41
Household supplies and materials	858 48	778 61
Medical, dental and hospital supplies and materials	—	—
Office supplies and materials	2,700 29	2,010 97
Miscellaneous supplies and materials	114,502 13	121,842 89
Total	$127,662 46	$137,236 26
4. Current Charges and Obligations		
Miscellaneous current charges and obligations	$1,788 77	$2,119 50
Total	$1,788 77	$2,119 50
5. Equipment		
Automotive equipment	—	—
Office furniture and equipment	—	—
Miscellaneous equipment	$6,049 09	$17,088 12
Total	$6,049 09	$17,088 12
7. Structures and Improvements	—	—
Grand Totals	$984,380 98	$1,204,628 66

Administration

During the year 1966 the Commission met eight times, and the Commissioner held ten meetings where he promulgated rules and regulations.

Much has been accomplished in 1966 to assure us of a New Boston of grandeur. The new traffic pattern developed at the terminus of the Massachusetts Turnpike Extension to downtown Boston is working very effectively, without any serious congestion.

Considerable progress has been made at the Government Center, and the Prudential Center complex is nearing completion with its new buildings and panoramic landscaping, fast becoming the main attraction to all visitors to the city as well as Bostonians. The new City Hall, with all its magnitude, is scheduled for completion by the end of 1967.

Progress on the pedestrian lifesaving program since it became law in April, 1966, has the blessings of all concerned due to the continuous reduction of pedestrian deaths, injuries, and traffic accidents occurring within our city limits. Once again the pedestrian death rate dropped, with a final total of thirty-five fatalities, compared to forty-one pedestrian deaths recorded in 1965. Great strides are being made to make our New Boston a much safer Boston, through our continued safety program in cooperation with both the Police and Fire Departments. Goodwill is being established by this department in its willingness to cooperate with public agencies, private industry, and the general public in all matters pertaining to proper and orderly flow of traffic which affect the public interest.

There has been great progress and success with the parking meter supervisors program, with an increase from ten to thirty supervisors, with resultant reduction in parking meter violations.

The department had a complete reassessment of the roadway painting program, with an increase in footage of plastic markers being laid on the roadways. They are far superior to painted lines, as they last much longer and remain visible twelve months of the year in most locations. Overall, the initial higher cost of installation is offset due to its longer life over painted lines.

With increasing numbers of demolition, reconstruction, and new construction programs, expansion of underground services, steam lines, Edison and telephone services causing ever-changing detours and traffic patterns throughout the city, the Traffic and Parking Department was able to maintain traffic.

DEPARTMENTAL ACTIVITIES

SUMMARY OF ACTIVITIES

ADMINISTRATIVE

Numbered directives processed		898
Field sheets sign location (permanent votes)		542
Shop order (sign location verifications)		651
Loading Zones		
Renewals		1,189
New applications approved		104
Loading zone signs		65
No charge		0
Total loading zones issued		1,293
Street Openings Occupations to Public Works Department		
General approvals		2,691
Oversize, overweight		62
Mass furniture movings		168
Exceptional detours		18

MAINTENANCE AND OPERATIONAL

Signs Issued		
Portable (road construction)		722
Permanent (Chapter 90):		
A. Directional	20	
B. Prohibition	54	
Total		74
Special detours		11
Parade routes		95
Auxiliary Paper Signs Issued		
Parade		290
Construction		2,475
Emergencies		260
Directional		205
Sign Maintenance		
Permanent signs:		
Existing	45,200	
New	1,800	
Total		47,000
Damaged signs reported		5,000
Repaired and replaced		1,700
A. Regulatory and directional	2,650	
B. New poles	580	
Total		3,230

All signs added to existing rules	950
Signs and poles removed	580
Salvaged	1,530

Street Name Signs

1. New street signposts installed	200
2. Street signs—new or replaced	1,640
3. Private way signs	53
4. Hero signs—new or replaced	185

Department Automotive Fleet

The Boston Traffic and Parking Department fleet now consists of fifty-four vehicles, consisting of eleven sedans, eighteen station wagons, and twenty-five labor trucks.

These late-model vehicles, mostly 1962's and 1966's, are equipped with automatic transmissions which have proven very efficient from a maintenance point of view, contributing to the fact that our costs of repairs have been reduced considerably.

Our two-way radios that are installed in the vehicles enable the personnel to perform many of their duties without unnecessary trips back to the department, especially during emergencies that occur out in the field.

This ever-expanding fleet has been driven over 375,000 miles, and through our preventive maintenance by the garage personnel this department has been able to perform and complete all their duties without any difficulty.

The Motor Pool Division, attached to this department, operating with four chauffeurs and four vehicles, has done an outstanding job in being able to complete all the daily scheduled trips assigned to it by the various city departments in the course of the business day.

Summary of Roadway Painting

A comparison of the type and amount of roadway painting performed in 1965 and 1966 is as follows:

Type	Linear Footage	
	1965	**1966**
Crosswalks	412,653	465,831
Center lines	391,724	526,676
Lane lines	331,821	468,140
Stop lines	33,722	40,000
"Slow"	None	None
Curbs	None	None
Loading zones	24,762	28,328
Other (parking stalls, specials)	None	None
Total linear feet	1,194,682	1,528,975
Miles	202	242
Total number of intersections painted	—	1,364

Traffic Signal Division — 1966

During the year 1966 new traffic signal installations were completed at the following locations:

Colborne road and Commonwealth avenue.
Cambridge street, Sever street, and Maffa Way.
Bennington street and Neptune road.
Morton street, Richmond street, and Washington street.
Washington street at Ladder 23 (Grove Hall).
Columbia road and Devon street.
Blue Hill avenue and Fairway street.
Cummins Highway and Washington street.
Baker street and Gardner street.
Belgrade avenue and McGraw street.
American Legion Highway, Canterbury street, and Cummins Highway.
Washington street and South street.

This brings the total number of signalized intersections being operated by the Boston Traffic and Parking Department to 500.

This figure does not include the 106 additional signalized intersections under the jurisdiction of the Metropolitan District Commission within the City of Boston.

The department completed the installation of Walk-Don't Walk signals at forty-five intersections in the Back Bay area, which enabled the city to continue with the educational phase of the pedestrian program. This project will give a wider range in which educational efforts may be applied to teach proper pedestrian walking procedures.

Signal Division

Description of Trouble	Jan.	Feb.	Mar.	April	May	June	July	Aug.	Sept.	Oct.	Nov.	Dec.	Totals
Bulbs Replaced	297	241	275	253	189	259	291	289	221	201	198	289	2,975
Cable Trouble	0	3	5	1	2	4	2	3	1	0	2	4	27
Clock Trouble	5	3	1	0	1	3	2	0	6	5	0	2	28
Clock Replaced	3	2	0	0	1	2	1	2	4	3	1	3	22
Flasher Knockdown	2	4	5	2	3	0	2	1	3	5	3	2	32
Found No Trouble	16	8	7	10	16	12	18	9	7	11	4	6	124
Fuse Blown	18	12	9	8	11	16	10	9	4	7	5	7	116
Flasher Trouble	16	23	18	12	12	8	11	7	13	9	4	6	139
Housing Changed	6	4	3	10	7	12	8	4	5	6	5	6	76
Housing Repaired	22	16	12	9	14	9	8	11	7	8	6	7	129
Knockdowns	18	24	26	20	15	18	16	18	15	23	19	21	233
Intersection Inspected	20	32	48	223	183	250	92	75	50	68	201	110	1,252
Lenses Cleaned	60	42	75	228	240	260	200	180	175	140	120	95	1,910
Microflex Trouble	4	8	3	0	0	2	2	1	4	3	2	4	33
Miscellaneous*	32	41	35	22	16	18	12	19	26	210	38	45	325
Motor Trouble	15	19	12	0	4	6	9	5	18	14	16	19	137
Motor Replaced	8	9	7	10	9	11	6	11	10	8	14	16	121
Push Button Trouble	49	41	32	15	18	10	12	15	16	12	11	15	247
Push Button Replaced	15	13	9	11	18	24	21	16	14	10	9	11	161
Relay Trouble	11	9	5	7	9	7	9	13	7	9	8	12	97
Timer Trouble	52	21	22	14	7	18	16	11	12	9	39	47	268
Timer Replaced	25	22	21	18	9	17	8	10	7	13	16	27	193
Board Trouble Unit No. 1	3	0	0	3	0	0	0	0	0	0	2	3	11
Board Trouble Unit No. 2	2	2	1	0	2	1	0	0	2	2	1	1	12

Vehicular miles traveled for signal maintenance: 58,921

*Miscellaneous includes: Put lights on; Checked clock time; Changed time; Put on regular sequence; Attached I.D. Tags; etc.

VARIOUS TRAFFIC RULES VOTED AND ESTABLISHED DURING 1966

Traffic Rules Added in 1966 and Total District Distribution

ONE-WAY STREETS

Net votes added in 1966 — 12

District Distribution of Existing Permanent Votes December 31, 1966

Boston Proper	363
Brighton	112
Charlestown	68
Dorchester	401
East Boston	39
Hyde Park	8
Roxbury	254
South Boston	62
West Roxbury	178
Total	1,485

PARKING PROHIBITIONS

Net votes added in 1966 — 42

District Distribution of Existing Permanent Votes December 31, 1966

Boston Proper	491
Brighton	260
Charlestown	114
Dorchester	473
East Boston	96
Hyde Park	40
Roxbury	509
South Boston	182
West Roxbury	250
Total	2,415

STOP STREETS

Net votes added in 1966 — 39

District Distribution of Existing Permanent Votes December 31, 1966

Boston Proper	207
Brighton	95
Charlestown	24
Dorchester	167
East Boston	48
Hyde Park	39
Roxbury	134
South Boston	54
West Roxbury	160
Total	928

HEAVY COMMERCIAL VEHICLES EXCLUDED

Net votes added in 1966 — 0

District Distribution of Existing Permanent Votes December 31, 1966

Boston Proper	5
Brighton	14
Charlestown	10
Dorchester	19
East Boston	1
Hyde Park	0
Roxbury	7
South Boston	6
West Roxbury	31
Total	93

NO LEFT TURNS PERMITTED

Net votes added in 1966 — 5

District Distribution of Existing Permanent Votes December 31, 1966

Boston Proper	36
Brighton	11
Charlestown	7
Dorchester	4
East Boston	2
Hyde Park	0
Roxbury	19
South Boston	2
West Roxbury	4
Total	85

NO RIGHT TURNS PERMITTED

District Distribution of Existing Permanent Votes December 31, 1966

Boston Proper	4

NO "U" TURNS PERMITTED

District Distribution of Existing Permanent Votes December 31, 1966

Boston Proper	10
Brighton	4
Charlestown	1
Dorchester	3
East Boston	1
Roxbury	10
Total	29

Safety Education Division

SUMMARY OF MOTOR VEHICLE TRAFFIC ACCIDENTS FOR THE YEAR 1966

Traffic Commissioner Thomas F. Carty submits the following report of the fatal, personal injury, and property damage motor vehicle accidents as reported to this department, and that occurred on the City of Boston public ways under the jurisdiction of the City of Boston Police and Traffic and Parking Departments during the year ending December 31, 1966:

Highlights of the report are as follows:

1. Boston is showing great success in the pedestrian lifesaving program since the law went into effect on April 1, 1966.
   a. There were only thirty-five pedestrians killed, for a new low out of fifty-nine fatalities, including twenty-two operators, one occupant, and one bicyclist.
   b. Pedestrians accounted for 59 percent of all the fatalities occurring on the streets of Boston. This was a reduction of ten pedestrian deaths from 1965, and a total of twenty-one since the pedestrian lifesaving campaign began.
   c. Of the thirty-five pedestrians killed twenty-seven were adults and eight were children. Our senior citizens have accounted for many of the fatalities, with a score of fifteen fatals over sixty years of age.
2. Of the fifty-nine fatal accidents twenty (34 percent) occurred during daylight hours, while thirty-nine (66 percent) happened during the hours of darkness.
3. Fatal accidents at intersections took the heaviest toll, with twenty-nine (49 percent), while twenty-four fatals (41 percent) occurred between intersections and six (10 percent) at signalized areas.
4. Of the thirty-five pedestrian fatalities in 1966 twenty-one (60 percent) were males, while fourteen (40 percent) were females.

5. April was the worst month of the year, when ten fatal accidents claimed ten lives, while only two fatal accidents were reported in both June and July.
   a. Saturday was the worst day of the week, with nine fatalities, and Sunday was next, when eight persons were killed in fatal accidents.
   b. Once again, driving too fast for conditions was a factor in a majority of fatal accidents.
6. Of all the districts, most fatal accidents occurred in Boston Proper, with eleven, while no fatalities were listed in Charlestown. East Boston, South Boston, and Hyde Park reported one each.
7. M.D.C. fatal traffic accident figures in Boston indicate the following, in addition to those reported above.
   a. Fatals, nineteen accidents, with nineteen persons killed, including three pedestrians.
   b. All other M.D.C. traffic accidents in Boston:

Nonfatal	2,927
Property damage	1,234
Persons injured	1,693

   c. Persons injured, 2,674, including thirty-eight pedestrians.

NOTE: Figures for 1966 personal injuries and property damage accidents are projections due to incomplete figures for the last month of the year.

TRAFFIC FATALITY STUDY—JANUARY 1, 1966-DECEMBER 31, 1966

LOCATION	District	Date	Time	Type	Killed	Age	Sex	Driver Age	Sex	Remarks
Blue Hill av. and Wales st.	Dor.	1–6	7.08 P.M.	A–Ped	Ped	48	F	19	M	Operating to endanger
83 Cambridge st.	Chas.	1–10	7.03 P.M.	A–Trk	Pass	42	M	32	M	Lost control
Centre and Gay Head sts.	J. P.	1–16	11.30 A.M.	A–Ped	Ped	76	F	18	M	Operating to endanger
Cummins Highway and Wood av.	H. P.	1–20	1.30 P.M.	A–Ped	Ped	67	F	34	M	Operating to endanger
Brinton and Washington sts.	Rox.	2–20	12.20 P.M.	A–FO	Oper	28	M	28	M	Lost control
Albano and Washington sts.	Rosl.	2–22	9.20 A.M.	A–FO	Oper	50	M	50	M	Heart attack
Walnut av.	Rox.	2–24	2.30 P.M.	A–Ped	Ped	14	M	—	M	Crossing street
Union Park st. and Shawmut av.	B. P.	3–1	8.20 P.M.	A–Ped	Ped	73	M	—	M	Crossing street
269 Massachusetts av.	B. P.	3–6	7.50 P.M.	A–Ped	Ped	50	F	59	M	Lost control
Dorchester av. and Fort Point Channel	S. B.	3–11	6.15 P.M.	A–FO	Oper	72	M	72	M	Lost control
St. Theresa av.	W. Rox.	3–29	3.00 P.M.	A–Ped	Ped	10	F	—	M	Lost control
McClellan Highway	E. B.	3–31	5.30 P.M.	A–FO	Oper	38	M	38	M	Lost control
Lanesville ter. and Washington st.	J. P.	4–2	1.10 A.M.	A–A	Oper	72	M	32	M	Under influence
4750 Washington st.	W. Rox.	4–9	7.00 P.M.	A–Ped	Ped	82	F	59	M	Operating to endanger
9 Charter st.	B. P.	4–15	12.55 P.M.	Tr–Bike	Bic	14	M	39	M	Between parked cars
Beach st.	B. P.	4–15	5.30 P.M.	A–Ped	Ped	70	M	36	M	Crossing street
Columbia rd.	Dor.	4–18	11.10 P.M.	A–A	Oper	65	M	65	M	Lost control
Tremont st.	B. P.	4–22	11.27 P.M.	A–Ped	Ped	80	F	80	M	Crossing street
Kneeland and Washington sts.	B. P.	4–23	8.55 P.M.	A–Ped	Ped	27	M	—	M	Crossing street
Newcomb st.	Rox.	4–23	1.30 A.M.	A–Ped	Ped	35	M	—	M	Crossing street
Commonwealth av. and Hereford st.	B. P.	4–28	4.00 P.M.	A–A	Oper	71	M	71	M	Lost control
Boylston st. and Massachusetts av.	B. P.	4–30	8.00 P.M.	A–Ped	Ped	70	M	23	M	Operating to endanger
Sumner st.	E. B.	5–4	4.00 P.M.	A-Ped	Ped	6	M	—	M	Between parked cars
100 American Legion Highway	J. P.	5–7	2.35 A.M.	A–Tree	Oper	28	M	28	M	Lost control
Mystic River Bridge	Chas.	5–15	8.10 P.M.	Tr–Ovt	Oper	40	M	40	M	Truck jackknifed
Allston st. and Commonwealth av.	Bri.	5–19	11.20 P.M.	A–Ped	Ped	79	M	25	M	Crossing street
Canterbury st. and Hyde Park av.	Rosl.	5–24	6.35 A.M.	A–A	Oper	55	M	—	—	Unknown
Washington st.	Dor.	5–29	3.00 A.M.	A–A	Oper	22	M	22	M	Lost control
Cambridge and North Harvard sts.	Bri.	6–11	11.50 A.M.	A–A	Oper	29	M	29	M	Lost control
Perth and Quincy sts.	Rox.	6–12	7.10 P.M.	A–Ped	Ped	6	F	38	M	Manslaughter
Clarendon st. and Commonwealth av.	Bri.	6–18	5.38 P.M.	A–A	Oper	48	M	48	M	Speeding
Burnett and Washington sts.	J. P.	7–7	12.40 P.M.	A–Ped	Ped	5	M	43	M	Between parked cars
Huntington av. and Tremont st.	Rox.	8–4	1.30 P.M.	Tr–Ped	Ped	55	M	37	M	Walking in roadway
1098 Adams st.	Dor.	8–7	12.05 A.M.	MC–A	Oper	20	M	20	M	Lost control
Blue Hill av.	Rox.	8–8	6.00 A.M.	A–Ped	Ped	70	M	—	M	Crossing street
Albany st. and Broadway	B. P.	8–11	12.20 A.M.	A–A	Oper	42	M	42	M	Lost control
City sq.	Chas.	8–21	1.20 A.M.	A–A	Oper	23	M	23	M	Lost control
1156 Commonwealth av.	Bri.	8–29	7.28 A.M.	A–Ped	Ped	43	F	42	M	Crossing street

TRAFFIC FATALITY STUDY—JANUARY 1, 1966—DECEMBER 31, 1966—Concluded

Location	District	Date	Time	Type	Killed	Age	Sex	Driver Age	Sex	Remarks
Dacia and Dewey sts	Rox.	9-8	5.05 P.M.	A-Ped	Ped	12	M	—	M	Between parked cars
Concord and Tremont sts	B. P.	9-17	9.15 A.M.	A-Ped	Ped	40	M	—	F	Manslaughter
Exeter st. and Huntington Avenue Bridge	B. P.	9-25	12.40 A.M.	A-Ped	Ped	64	M	25	M	Between parked cars
Dorchester av	Dor.	9-29	8.45 P.M.	A-Ped	Ped	89	F	—	M	Crossing street
Paulding st	Rox.	10-4	6.10 P.M.	A-A	Oper	24	M	24	M	Lost control
Dudley and East Cottage sts	Rox.	10-6	8.00 P.M.	A-Ped	Ped	81	M	50	F	Manslaughter
Boylston st. and Massachusetts av	B. P.	10-12	3.20 P.M.	A-Ped	Ped	26	F	—	—	Hit and run
Walk Hill st	Dor.	10-24	9.44 P.M.	A-Ped	Ped	19	M	60	M	Ran into roadway
Tremont st	B. P.	10-28	10.15 P.M.	A-Ped	Ped	53	M	—	M	Crossing street
Jewish War Memorial Drive	J. P.	10-28	9.35 A.M.	A-A	Opr	36	F	36	F	Lost control
55 St. Rose st	J. P.	11-4	2.45 P.M.	Tr-Ped	Ped	2	F	49	M	Playing in street
Huntington av	Rox.	11-7	11.10 P.M.	A-Ped	Ped	60	F	—	M	Crossing street
Blue Hill av. and Hiawatha rd	Dor.	11-9	5.15 P.M.	A-Ped	Ped	62	M	18	M	Operating to endanger
Charles st	B. P.	11-17	1.30 P.M.	A-A	Oper	68	M	68	M	Lost control
Commonwealth av	B. P.	11-17	12.40 A.M.	A-A	Oper	53	M	53	M	Lost control
East and West Seventh sts	S. B.	11-20	7.00 P.M.	Hop-Bus	Ped	13	M	29	M	Ride stealer
E Sixth and L sts	S. B.	11-24	12.35 A.M.	MC-A	Oper	18	M	18	M	Lost control
Truman Highway	H. P.	12-1	10.35 P.M.	A-A	Oper	65	M	65	M	Lost control
Commonwealth av	Bri.	12-5	7.40 P.M.	A-Ped	Ped	76	F	—	M	Crossing street
517 Tremont st	B. P.	12-10	7.00 P.M.	A-Ped	Ped	67	M	26	M	Crossing street
420 Washington st	Dor.	12-17	7.30 P.M.	A-Ped	Ped	53	M	—	M	Crossing street

Summary of Fatal Traffic Accidents — 1966

Fatal Accidents	59
Types: Auto-pedestrians	32
Truck-pedestrians	2
Bus-pedestrians	1
Auto-fixed object	3
Scooter-fixed object	0
Auto-auto	16
Auto-taxi	0
Ran off roadway	4
Auto-truck	0
Auto-railroad train	0
Auto-bicyclist	1
Noncollision	0
	59
Time: Daylight	27
Darkness	32
Location: At intersections	29
(signalized)	6
Between intersections	24
Registrations Involved:	
Boston	47
Massachusetts (non-Boston)	10
Out of state	1
Unknown	1
Persons Killed	59
Male	44
Female	15

Pedestrians	35
Male	21
Female	14
Adult Pedestrians	27
Male	18
Female	9
Child Pedestrians	8
Male	5
Female	3
Pedestrians over 50	9
Pedestrians 70 or over	11
Bicyclists	1
Occupants	1
Operators	22
Ages of Drivers:	
Under 25 years	20
Over 25 years	34
Unknown age	5
Sex of Drivers:	
Male	51
Female	7
Unknown	1

Drivers' Actions:	
Speeding	31
Hit and run	2
Skid, wet or ice	6
Legal violation	1
Lost control	7
Turning movement	9
Sight obscured	1
Backing	1
Driving under	1
Actions of Pedestrians:	
Between parked cars	11
Mid-block crossing	7
Against signal	1
Against traffic	1
Intersection crossing	8
Bicycle riders	1
Walking in road	1
Working in road	0
Ran into roadway	5

Ages of Pedestrians:

	Males	Females
0–4	0	1
5–14	5	2
15–24	1	0
25–44	3	2
45–54	2	2
55–64	3	1
over 65	7	6
	21	14

Five-Year Comparative Analysis of Motor Vehicle Fatalities

	1962	1963	1964	1965	1966
Persons killed	62	56	76	77	59
Pedestrians	38	41	56	41	35
Operators	14	4	9	23	22
Occupants	10	8	8	8	1
Ride stealers	0	1	0	0	0
Bicyclists	2	0	2	1	1
Coasters	0	1	0	0	0
Motorcyclists	1	1	1	0	0
Males killed	45	44	49	59	44
Male pedestrians	26	34	34	29	21
Females killed	17	12	27	18	15
Female pedestrians	12	7	22	16	14
Adults killed (eighteen or over)	54	46	60	61	50
Adult pedestrians	31	32	44	33	27
Children killed (under eighteen)	8	10	16	16	9
Child pedestrians	7	10	12	12	8
Killed during hours of darkness	36	35	44	42	39
Pedestrians — darkness	19	23	29	19	25
Killed during daylight hours	22	21	32	35	20
Pedestrians — daylight	19	18	27	26	10
Killed by hit and run drivers	3	2	5	3	1
Killed by drunken drivers	2	0	1	1	1
Excessive speeding	15	12	9	12	9
Age of operators involved:					
Under twenty-five	14	16	17	21	28
Twenty-five or over	42	38	50	45	34
Unknown	8	1	8	10	5
By districts:					
Boston Proper	10	12	17	19	17
Brighton	7	5	6	5	4
Charlestown	5	5	1	2	3

	1962	1963	1964	1965	1966
Dorchester	8	8	17	19	8
East Boston	6	1	4	2	2
Hyde Park	0	2	1	4	2
Roxbury	15	8	7	11	10
South Boston	7	9	10	6	3
West Roxbury	4	5	12	9	10
Registrations involved:					
Boston	43	40	44	59	47
Massachusetts (outside Boston)	16	12	23	14	10
Out of state	4	2	3	2	1
Unknown	1	1	5	1	1
Type of vehicles involved:					
Passenger cars	58	46	69	69	54
Trucks	4	4	5	3	2
Buses	0	2	0	3	1
Taxis	1	0	0	1	1
Motorcycles or scooters	1	1	1	0	0
Streetcars	0	2	0	0	0
Railroad trains	1	0	0	0	0
By months:					
January	4	8	3	2	4
February	5	8	4	6	3
March	6	3	5	9	5
April	6	4	7	5	10
May	8	3	6	6	6
June	4	5	7	3	2
July	3	4	3	2	2
August	1	2	4	6	6
September	3	3	5	8	4
October	6	7	7	11	6
November	12	6	10	4	7
December	4	3	14	15	4
Day of the week:					
Sunday	8	5	9	10	8
Monday	6	3	10	12	3
Tuesday	8	8	8	8	2
Wednesday	11	8	6	12	2
Thursday	6	7	13	11	7
Friday	12	12	13	9	4
Saturday	11	12	17	15	9
Location of fatalities:					
At intersections	22	22	33	34	29
Signalized intersections	2	9	5	6	6
Between intersections	36	24	37	37	24

	1962	1963	1964	1965	1966
Type of fatal accidents:					
Auto vs. pedestrian	33	37	51	39	32
Auto vs. auto	5	5	10	14	16
Auto vs. truck	2	2	1	2	0
Auto vs. fixed object	12	5	6	6	3
Auto vs. freight car or streetcar	1	0	0	1	0
Auto vs. bicycle	1	2	2	1	1
Bus vs. pedestrian	0	2	0	2	1
Truck vs. pedestrian	2	2	5	3	2
Truck vs. fixed object	0	0	0	0	0
Noncollision	1	1	0	1	0
Ran off roadway	1	0	0	6	4
Motorcycle or scooter vs. fixed object	1	1	1	0	0

Study of Pedestrian Fatalities

	1962	1963	1964	1965	1966
By districts:					
Boston Proper	6	9	16	13	11
Brighton	4	4	6	2	3
Charlestown	2	2	1	2	0
Dorchester	6	5	14	13	5
East Boston	3	0	4	0	1
Hyde Park	0	1	1	3	1
Roxbury	11	8	9	6	8
South Boston	5	7	11	3	1
West Roxbury	1	5	13	3	5
Location of pedestrian fatals:					
At intersections	14	15	33	17	16
Signalized intersections	1	4	5	4	4
Against signal	1	1	0	1	1
With signal	0	0	0	0	0
Between intersections	24	19	37	23	14
Hit and run pedestrian fatals	3	2	5	4	1
Age groups of pedestrians killed:					
0–4	2	5	5	4	1
5–9	3	5	7	6	3
10–14	2	0	1	2	4
15–17	0	0	0	0	0
18–24	0	0	8	2	1
25–34	1	1	3	2	2
35–44	2	4	5	2	3
45–54	3	4	9	2	4
55–64	6	5	10	6	4
65–74	14	6	16	9	6
75 and over	5	11	12	10	7
Time of day pedestrians killed:					
Midnight–7.00 A.M.	7	5	16	9	3
7:01 A.M.–10.00 A.M.	5	2	0	2	2
10:01 A.M.–4.00 P.M.	6	5	18	14	8
4:01 P.M.–7.00 P.M.	9	12	17	11	5
7:01 P.M.–Midnight	11	17	24	9	17

	1962	1963	1964	1965	1966
Pedestrians' actions in fatals:					
Crossing intersection	5	18	33	15	13
From between parked cars	5	5	12	9	9
Walking in roadway	2	2	2	2	1
Against traffic	2	1	1	1	1
With traffic	0	0	0	0	0
Standing in safety zone	0	0	0	0	0
Getting on or off streetcar or another vehicle	0	0	0	0	0
Playing in roadway	2	0	0	2	1
Mid-block crossings	11	10	25	12	8
Ran from curb	1	5	3	4	2
Working in roadway	1	0	0	0	0

Five-Year Comparative Study of All Motor Vehicle Traffic Accidents

	1962	1963	1964	1965	1966
Total accidents reported	12,946	12,181	13,109	13,631	12,191
Fatal accidents	58	55	75	76	59
Personal injury accidents	11,444	11,627	11,318	6,247	5,136
Property damage accidents	1,444	1,506	1,716	7,308	4,225
Persons killed	62	56	76	77	59
Persons injured	14,106	13,207	13,416	14,112	13,625
Male	8,119	8,723	7,815	8,987	9,836
Female	5,987	4,484	5,601	5,125	3,789
Pedestrians injured in traffic	1,651	1,592	1,617	1,224	630
Bicyclists injured	90	78	66	157	53
Coasters injured	2	4	2	13	5
Hit and run accidents	493	467	428	318	284
Accidents involving liquor	502	483	467	402	387
Accidents involving taxis	1,017	997	1,092	726	214
Accidents involving buses	232	272	206	124	109
Registrations of vehicles:					
City of Boston registrations	15,111	15,426	9,624	9,731	8,427
Massachusetts (outside Boston)	6,290	6,127	3,018	3,216	2,964
Out-of-state registrations	1,077	1,216	467	684	790
Locations of accidents:					
At intersections	7,940	8,326	8,873	8,921	7,863
Between intersections	5,006	3,855	4,236	4,710	4,328
Time of day accidents occurred:					
Midnight–7:00 A.M.	3,774	3,271	3,526	4,012	3,664
7:00 A.M.–9:00 A.M.	1,143	995	621	534	693
9:00 A.M.–4:00 P.M.	3,171	3,125	2,743	2,863	1,538
4:00 P.M.–7:00 P.M.	2,612	2,361	2,483	2,581	2,773
7:00 P.M.–Midnight	2,246	2,429	3,736	3,641	3,523
Accidents by districts:					
Boston Proper (downtown)	3,376	3,127	3,528	3,616	3,113
Brighton	793	782	825	871	584
Charlestown	441	405	421	384	391
Dorchester	1,680	1,512	1,723	1,578	2,157
East Boston	467	451	378	327	424
Hyde Park	480	392	391	419	392
Roxbury	3,142	3,014	3,144	3,541	3,823
South Boston	891	931	873	993	683
West Roxbury	1,676	1,567	1,826	1,902	1,424
Motor vehicle registrations in City of Boston	207,000	209,000	209,000	210,000	210,000
Pedestrian accidents by districts:					
Boston Proper	440	463	482	389	126
Brighton	106	98	92	56	44
Charlestown	52	49	51	43	39
Dorchester	296	271	243	211	107
East Boston	77	64	72	67	46
Hyde Park	45	41	39	32	34
Roxbury	341	351	372	244	116
South Boston	98	92	84	73	12
West Roxbury	196	163	182	189	186
	1,651	1,592	1,617	1,224	620

COMPILED BY:
GENE DIBENEDETTO
Safety Education Division

Parking Facilities

(North of Massachusetts Avenue)

December 31, 1966

	Vehicle Spaces	Totals
A. DOWNTOWN PARKING SPACES:		
1. Downtown city-owned garages:		
Bedford and Kingston streets	735	
Central and Kilby streets	700	
Fort Hill square	650	
Essex and Lincoln streets	334	
Hayward place	700	
Winthrop square	750	
Post Office square	950	
	—	4,819
2. Downtown privately-owned public garages:		
Brattle Company — 43 India street	180	
Eliot Street Garage — 7 Eliot street	600	
Shoppers' — Beach street	500	
Custom Motor Mart — 20 Custom House	125	
Sears Street — 11 Sears street	300	
Hertz Truck Rental — Commercial street	500	
Portland Street Garage	450	
Charles Street Garage — 144 Charles street	150	
Cambridge Street Garage — 252 Cambridge street	250	
Irving Garage — 25 Irving street	48	
Park Square Motor Mart	1,800	
Brimmer Street Garage — 70 Brimmer street	100	
United Shoe Company — 80 High street	335	
Meyers Brothers — Beach and Lincoln streets	350	
Meyers Brothers — Province street	260	
Prudential Center	2,000	
		7,948
3. Massachusetts Parking Authority — Boston Common Garage		1,457
4. Open-air lots:		
a. Privately-owned	8,363	
b. City-owned	581	
		8,944
5. Metered spaces:		
a. Metered curb spaces	7,773	
b. Metered off-street spaces	371	
		8,144
Total Vehicle Parking Spaces Downtown		31,312
B. OUTER CORDON (between downtown and Massachusetts avenue):		
1. City of Boston-owned Garage — (St. James avenue)	625	
2. Privately-owned garage (National-Buckingham street)	500	
3. Open-air lots	3,233	
4. Metered curb spaces	3,410	
5. Nonmetered curb spaces (estimated)	2,500	
Total Vehicle Spaces Between Downtown and Outer Cordon		10,268
SUMMARY:		
Total Vehicle Spaces:		
Inner Cordon (downtown)	30,942	
Between Downtown and Outer Cordon	10,268	
Total Vehicle Parking Spaces North of Massachusetts Avenue		41,580

CITY OF BOSTON

PRINTING SECTION

ANNUAL REPORT

OF THE

VETERANS' SERVICES DEPARTMENT

FOR THE YEAR 1966

Boston, February 28, 1966.

Hon. John F. Collins,
Mayor of Boston.

Dear Sir:

The Annual Report for 1966 for the Veterans' Services Department is hereby submitted:

The present Veterans' Services Department was established by Ordinances of 1954, Chapter 2, Section 66 and operates under the provisions of General Laws, Chapter 115. Prior to 1954 the department was known as the Department of Veterans' Services and prior to January 1, 1947 it was known as the Soldiers' Relief Department. A complete revision of General Laws, Chapter 115, effective January 1, 1947 necessitated the earlier change in the name and structure of the department.

The department has two primary functions prescribed by law.

1. The furnishing of veterans' benefits to or for veterans and dependents of veterans. Veterans, dependents, and the various wars and conflicts included in our program are defined in the General Laws.

2. The furnishing of information, advice and assistance relative to the procurement of employment, vocational or other educational opportunities, hospitalization, medical care, pensions, and other veterans' benefits.

Each application is investigated thoroughly and particular care is exercised each and every year to extend the monetary benefits provided by law to those who are entitled to them and who require them but to withhold benefits to those not entitled. Special effort is made by the department to assure that federal and state benefits available to recipients be received so that the burden upon the City of Boston is reduced as much as possible. Reimbursement from the Commonwealth for cases at the Boston City Hospital is made possible because of the operation of our division at the hospital which investigates all cases. It will continue to be our intention to pursue the course of action outlined.

Over three quarters of the appropriation of this department represents benefits paid to or for veterans and their dependents. The amount that we spend in any one year on this item is governed largely by the economic climate. Experience has indicated that this expenditure, the only one over which any savings may be effected, can only be done through investigation of the claims received, yet in the final analysis and in a large measure it cannot be said to be an absolute control for the reason that demands are governed by so many circumstances over which we have no control. When genuine need exists for veterans and their dependents, this department stands ready and willing to render assistance. This department will endeavor to withhold benefits to persons not entitled to them or actually in need. Furthermore, we shall do our utmost to see that our recipients avail themselves fully of any federal or state benefits which would reduce the burden upon the City of Boston.

In the current year of 1967, an increasing number of World War II and Korean veterans are making application to this department for assistance in one or more categories. Sickness, disability, need for eyeglasses, braces, orthopedic appliances, inability to perform duties required in laboring jobs, etc., have been a predominant factor in this increased need for assistance. Hospital rates are on the upward spiral as are corresponding costs of doctors, nurses, dentists, pharmacies, etc. The World

War II and Korean veterans are now reaching the age bracket where the above services are becoming necessary. The Veterans Administration hospitals are decreasing the number of domiciliary patients allowed in their facilities as rapidly as possible and the Soldiers Home and Hospital at Chelsea have instituted a program of admitting only acute illnesses and decreasing the number of chronic and domiciliary care patients at a very rapid rate.

Due to the above conditions the case load in this department will show a constant upward trend as more and more World War II and Korean veterans grow older.

Effective December 8, 1966, under Chapter 716, veterans status is now granted any person who served on active duty with the armed forces for more than 180 days from February 1, 1955. These veterans are all eligible for veterans' benefits. Because of this legislation an increase in expenses in all catagories of benefits must be expected. These veterans are known as Vietnam veterans.

Our office, through the Massachusetts Veterans' Services, has supported bills pending before the legislature for increased reimbursements from the Commonwealth on our veterans' benefits cases and contacted the Central Office of the Veterans Administration for increased pension for all veterans needing aid and attendant care.

In 1966 the department was composed of three divisions, as follows:

1. Administrative
2. Benefits and Residence
3. Hospital

Veterans' Services Department is located at 38 Chauncy Street, Boston, where applications for assistance may be made.

Our relations with the office of the Commissioner of Veterans' Services for the Commonwealth of Massachusetts continue to be excellent. It is particularly important to maintain this relationship in order that the City of Boston may obtain the greatest possible reimbursement from the Commonwealth.

The department received $2,372,867.61 in 1966. The sources of this revenue and the amounts are listed.

1966 RECEIPTS

MONTHS	Commonwealth of Massachusetts	Assignments, Refunds and Real Estate Liens	Cities and Towns Reimbursements	Totals
January	—	$6,903 24	$275 00	$7,178 24
February	—	7,217 68	317 00	7,534 68
March	—	281 38	30 00	311 38
April	$689,353 47	5,282 14	90 00	694,725 61
May	—	7,679 71	435 00	8,114 71
June	—	5,526 00	80 00	5,606 00
July	—	10,673 00	—	10,673 00
August	517,473 11	2,385 00	—	519,858 11
September	—	4,821 85	15 00	4,836 85
October	355,738 91	7,330 65	—	363,069 56
November	—	13,091 46	—	13,091 46
December	732,495 41	4,372 60	—	737,868 01
Total	$2,296,060 90	$75,564 71	$1,242 00	$2,372,867 61

The department received $1,433,089.00 in 1965. The sources of this revenue and the amounts are listed.

1965 RECEIPTS

MONTHS	Commonwealth of Massachusetts	Assignments, Refunds and Real Estate Liens	Cities and Towns Reimbursements	Totals
January	—	$2,450 25	$719 50	$3,169 75
February	—	2,729 48	120 00	2,849 48
March	—	10,361 21	440 00	10,801 21
April	—	7,429 86	20 00	7,449 86
May	—	4,048 00	—	4,048 00
June	—	4,379 25	480 00	4,859 25
July	—	6,592 11	35 00	6,627 11
August	$675,724 68	7,943 00	15 00	683,682 68
September	—	3,208 08	540 00	3,748 08
October	—	10,958 04	10 00	10,968 04
November	—	12,547 50	—	12,547 50
December	678,687 66	3,381 38	269 00	682,338 04
Total	$1,354,412 34	$76,028 16	$2,648 50	$1,433,089 00

In 1966 the department's operating expenditures, exclusive of Veterans' Benefits grants, were:

1966 OPERATING EXPENSES

1.	Personal Services	$403,490 69
2.	Contractual Services	10,216 45
3.	Supplies and Materials	4,882 25
4.	Miscellaneous Current Charges and Obligations	180 00
5.	Equipment	571 00
		$418,340 39

In 1965 those expenditures were:

1965 OPERATING EXPENSES

1.	Personal Services	$381,757 58
2.	Contractual Services	11,487 34
3.	Supplies and Materials	6,130 10
4.	Miscellaneous Current Charges and Obligations	153 00
5.	Equipment	197 55
		$399,725 57

In 1966 the Veterans' Services Department, expended $3,288,599.43 in Veterans' Benefits payments to beneficiaries, as compared to an expenditure of $3,239,697.34 in 1965. Of the 1966 Veterans' Benefits expenditures $406,547.06 was in payment of Boston City Hospital bills and $11,075.40 funeral expenses. In 1965 expenditures for Boston City Hospital bills were $408,091.83 and in 1965 expenditures for funeral expenses were $8,784.55.

The monthly Veterans' Benefits payments in 1966 are set forth below. The 1965 monthly payments are also given for the purpose of comparison.

PAYMENTS TO BENEFICIARIES

MONTHS	1966	1965
January	$173,712 24	$155,459 17
February	210,032 03	463,746 18
March	343,412 06	265,110 06
April	242,426 69	235,957 74
May	220,215 40	240,356 49
June	284,811 19	271,544 08
July	312,398 09	214,056 77
August	398,017 34	219,641 43
September	373,688 16	305,607 60
October	267,497 75	243,839 98
November	201,203 57	278,308 52
December	261,184 91	345,569 32
Total	$3,288,599 43	$3,239,697 34

A table is listed of the number of Veterans' Benefits cases aided each month in 1966 and the number of beneficiaries included. A similar table is listed of the 1965 cases and beneficiaries.

MONTHS	1966		1965	
	Total Cases Aided	Total Number Beneficiaries	Total Cases Aided	Total Number Beneficiaries
January	1,780	3,609	1,880	4,282
February	1,841	3,870	1,881	4,381
March	1,888	4,019	1,895	4,125
April	1,816	3,526	1,910	4,049
May	1,883	3,724	1,865	3,630
June	1,935	3,828	1,785	3,712
July	1,763	3,385	1,748	3,541
August	1,866	3,563	1,858	3,920
September	1,866	3,565	1,904	3,865
October	1,841	3,530	1,856	3,775
November	1,904	3,717	1,887	3,904
December	2,005	4,137	1,860	4,001
Total	22,388	44,473	22,329	47,185

Respectfully yours,

EDMUND F. HOHMANN,
Commissioner.

CITY OF BOSTON PRINTING SECTION

[Document 26 — 1967.]

ANNUAL REPORT

OF THE

AUDITORIUM COMMISSION

FOR THE YEAR ENDING DECEMBER 31, 1966

Hon. John F. Collins,
Mayor of Boston.

Dear Mr. Mayor:

In accordance with the provisions of Chapter 3, Section 24 of the Revised Ordinances of 1947, I submit herewith the sixth annual report of the City of Boston Auditorium Commission for the year ending December 31, 1966.

The Auditorium Commission is composed of five members who serve without compensation. The Commissioners are appointed for a term of five years, one term expiring each year. Mr. Robert C. Nordblom is Chairman of the Commission. The Auditorium has a full-time Manager, Business Manager, and Superintendent who were appointed under Chapter 438 of the Acts of 1965.

This year was the first year the Auditorium operated for the full twelve months. The building was occupied approximately 267 days by fifty-four conventions, exhibitions, regional and trade shows, Metropolitan Opera, commencements and graduations. Following is the list of shows held during 1966:

The Boston Globe Jazz Festival, Catholic Youth Organization, New England Sportsmen's Show, Massachusetts Funeral Directors Association Meeting, American Society for Metals, American Institute of Aeronautics and Astronautics, Cadillac Motor Car,

Division of General Motors, New England Hardware Dealers Association, New England Home Show, Boston Furniture Shows, New England Hospital Assembly, Associated Retail Bakers of America, Metropolitan Opera, New England Hotel and Motel Show, American Federation of Information Processing Societies, National Association of Postal Supervisors, National Association of Educational Buyers, National Telemetering Conference, Protestant Laymen's Breakfast, Boston Firemen's Relief Association, United Presbyterian Church Convention, The First Church of Christ Scientist, Boston Letter Carriers' Ball, The American Dietetic Association, The American Academy of General Practice, Northeast Electronics Research and Engineering Meeting, Massachusetts Democratic State Convention, S. Albert Levine Enterprises, Republican State Convention, Chrysler Motor Corporation, American Optometric Association, Wilding, Inc. — Ford, The Canham Committee of Boston, M.E.D.A.C., New England Ski Show, The Mayor's Charity Festival, New England Manufacturing Association, General Motors Corporation, Boston Furniture Show, New England Sunday School Convention, International Association of Fire Chief's Convention, Autorama, State College, Middlesex County Teachers Association, University of Massachusetts, Winterfest, Eastern Dog Show, International Auto Shows, Inc., Teen Scene Fair and State of Israel Bonds.

Commencements held were:

Chandler School for Women, State College, Emmanuel College, and Wentworth Institute.

There were eleven City of Boston High School graduations for which there is no charge in accordance with the City Charter. These were:

Roslindale High School, English, Brighton, Jeremiah E. Burke, Girls' Latin, South Boston, Boys' Latin, Dorchester, Hyde Park, Boston Technical, and Solomon Lewenberg Junior High Schools.

The rental income from conventions and shows for 1966 was $305,600; income from the food concessions

was $53,717; checkroom, $3,357; coin locks, $3,284, and electrical, $6,250. The total operating cost of the Auditorium for the year 1966 was $373,465. All income was deposited in the General Fund.

Respectfully,

JOSEPH R. HYNES,
Executive Secretary.

CITY OF BOSTON
PRINTING SECTION

[Document 29 — 1967]

ORDINANCES OF THE CITY OF BOSTON PASSED IN THE MUNICIPAL YEAR 1966.

City of Boston,

Office of the City Clerk, January 3, 1967.

I hereby certify that this document contains true copies of all Ordinances of the City of Boston passed in the municipal year 1966.

Attest:

City Clerk.

CHAPTER 1

PROVIDING FOR A BUDGET ANALYST IN THE CITY MESSENGER DEPARTMENT.

Be it ordained by the City Council of Boston, as follows:

SECTION 1. The first paragraph of section 5 of chapter 3 of the Revised Ordinances of 1961, as amended, is hereby further amended by striking out clause (12) and inserting in place thereof the following clause:

(12) The city messenger, eleven thousand dollars; the budget analyst, ten thousand dollars; the assistant city messenger, seventy-five hundred and eighty dollars; the librarian-archivist, sixty-nine hundred and forty-five dollars; the document clerk, sixty-nine hundred and forty-five dollars; and the chaplain, one thousand and thirty dollars.

SECTION 2. Section 1 of chapter 11 of the Revised Ordinances of 1961 is hereby amended by striking out the first sentence and inserting in place thereof the following sentence: — The city messenger department shall consist of a city messenger, a budget analyst, an assistant city messenger, a librarian-archivist, a document clerk, a chaplain, and such other officers as may be provided for and added thereto by the city council from time to time.

[*Approved February 2, 1966*]

CHAPTER 2

INCREASING THE COMPENSATION OF MEMBERS OF THE BOARD OF EXAMINERS IN THE BUILDING DEPARTMENT AND REPEALING OBSOLETE PROVISIONS RESPECTING THE BOARD OF EXAMINERS OF GASFITTERS.

Be it ordained by the City Council of Boston, as follows:

SECTION 1. The second paragraph of section 5 of chapter 3 of the Revised Ordinances of 1961 is hereby amended by striking out the last sentence and inserting in place thereof the following sentence:—Each member of the board of examiners in the building department shall receive for every day or part thereof of actual service twenty-five dollars, but in no event more than two thousand dollars in any one year.

SECTION 2. Chapter 9 of the Revised Ordinances of 1961 is hereby amended by striking out sections seven and eight.

SECTION 3. This ordinance shall take effect on January 1, 1966.

[*Approved February 9, 1966*]

CHAPTER 3

PROVIDING FOR A LIBRARIAN-HISTORIAN IN THE CITY MESSENGER DEPARTMENT.

Be it ordained by the City Council of Boston, as follows:

SECTION 1. The first paragraph of section 5 of chapter 3 of the Revised Ordinances of 1961, as amended, is hereby further amended by striking out clause (12) and inserting in place thereof the following clause:—

(12) The city messenger, eleven thousand dollars; the budget analyst, ten thousand dollars; the assistant city messenger, seventy-five hundred and eighty dollars; the librarian-historian, seventy-four hundred and forty-five dollars; the document clerk, sixty-nine hundred and forty-five dollars; and the chaplain, one thousand and thirty dollars.

SECTION 2. Section 1 of chapter 11 of the Revised Ordinances of 1961 is hereby amended by striking out the first sentence and inserting in place thereof the following sentence:—The city messenger department shall consist of a city messenger, a budget analyst, an assistant city messenger, a librarian-historian, a document clerk, a chaplain, and such other officers as may be provided for and added thereto by the city council from time to time.

[*Approved March 9, 1966*]

CHAPTER 4

TO CLARIFY CERTAIN PROVISIONS IN THE ORDINANCES RELATIVE TO CONSTABLES IN THE CITY OF BOSTON.

Be it ordained by the City Council of Boston, as follows:

The second paragraph of section 2 of chapter 2 of the Revised Ordinances of 1961, as amended by chapter 5 of the Ordinances of 1965, is hereby further amended to read as follows:—

The mayor shall annually appoint, subject to confirmation by the City Council, constables for the term of one year beginning with the first day of May in the year of appointment, who shall be inhabitants of the city. Appointments of constables shall specify in each case whether the appointment is for a position connected with the city or county service to serve without bond or for the service of civil process upon the filing of the bond required by law. The number of constables authorized to serve civil process upon filing bond shall be limited to one hundred and seventy-five; provided, that no person appointed such a constable while holding an office or position in the housing inspection department shall, so long as he holds such an office or position, be included in computing for the purpose of such limitation the number of such constables.

[*Approved June 16, 1966*]

CHAPTER 5

ENABLING THE REQUIREMENT OF POLICE DETAILS FOR CERTAIN STREET WORK.

Be it ordained by the City Council of Boston, as follows:

Section 9 of Chapter 21 of the Revised Ordinances of 1961 is hereby amended by adding at the end the following clause:—

5. That the commissioner shall require the person receiving the permit to maintain at the expense of such person such police officers on special duty as the police commissioner may deem necessary to avoid, so far as reasonably possible, danger to the safety of persons and substantial interference with the free circulation of traffic.

[*Approved September 1, 1966*]

CHAPTER 6

DELETING FROM THE REVISED ORDINANCES OF 1961 THE PROVISION THEREIN FOR A FEE FOR A PERMIT FOR A NON-RESIDENT TO BORROW MATERIAL FROM PUBLIC LIBRARY.

Be it ordained by the City Council of Boston, as follows:

SECTION 1. Section 1 of chapter 30 of the Revised Ordinances of 1961 is hereby amended by striking out clause (198).

SECTION 2. Anything in section 3 of chapter 1 of the Revised Ordinances of 1961 to the contrary notwithstanding, this ordinance shall be published by the action of the city council in passing the same.

[*Approved December 21, 1966*]

CITY OF BOSTON PRINTING SECTION

[DOCUMENT 30 — 1967.]

APPROPRIATIONS AND TAX ORDERS FOR CURRENT EXPENSES OF THE CITY AND COUNTY FOR THE FINANCIAL YEAR 1967 PASSED BY THE CITY COUNCIL UP TO APRIL 10, 1967.

APPROPRIATIONS AND TAX ORDERS FOR THE FINANCIAL YEAR 1967

Ordered: That to meet the current expenses payable during the financial year beginning with the first day of January, 1967, for performing the duties and exercising the powers devolved by statute or ordinance, or by vote of the City Council during the year, upon the City of Boston, or County of Suffolk, or the departments or officers thereof, the respective sums of money specified in the tables and schedules hereinafter set out be, and the same are, hereby appropriated for the several departments and for the objects and purposes hereinafter stated.

Ordered: That the appropriation for Water Service, current expenses, and the payment to the Metropolitan Water District Commission, Commonwealth of Massachusetts, and for the interest and debt requirements for water purposes be met by the income of said service, and any excess over income, from taxes, as provided for by Chapter 324 of the Acts of 1914; that the appropriation for Sewer Service, current expenses, payment of maintenance assessments to the Metropolitan District Commission, Commonwealth of Massachusetts, and for the interest and debt requirements for loans issued for sewer purposes be met by the income of said service, and any excess over income, from taxes, as provided for by Section 16 of Chapter 83 of the General Laws as amended by Chapter 311 of the Acts of 1961; that appropriations for the maintenance and operation of parking meters and the regulation of parking and other traffic activities incident thereto, be met by the income from parking meter fees; exclusive of the money raised by loan or needed to carry out the requirements of any statute, gift, trust or special appropriation by the income of the financial year beginning January 1, 1967 by taxes on the estates in the City of Boston and by the proceeds of any duly authorized loans.

Ordered: That the appropriation for the Cemetery Division, Parks and Recreation Department, in accordance with the provisions of Chapter 13, of the Acts of 1961 be, and hereby is, appropriated from the General Cemetery Fund, to be expended under the direction of the Commissioner, Parks and Recreation Department for the Cemetery Division, for the expense of maintenance, improvement and embellishing said cemeteries as is not met by the income of deposits for perpetual care on hand December 31, 1966.

Ordered: That all sums of money which form no part of the income of the city, but shall be paid for services rendered or work done by any department or division for any other department or division, or for any person or corporation other than the City of Boston, be paid into the general treasury, and that all contributions made to any appropriation be expended for the objects and purposes directed by the several contributors thereof, including such sums as may be appropriated for the Sewer and Water Divisions of the Public Works Department and so designated in said appropriations as a proper allocation to the Public Works Department General or any sub-division thereof.

Ordered: That all taxes raised to meet the appropriations of the city, and all taxes assessed for meeting the city's proportion of the state tax for the year 1967, or for any other taxes or assessments payable to the Commonwealth, shall be due and payable on July 1, 1967. Interest shall be charged at the rate of 6 percent per annum and computed from October 1, 1967, on all real estate and personal property taxes remaining unpaid after November 1, 1967, and assessed and payable in the year 1967, before said November 1, 1967, until such taxes are paid. All interest which shall have become due on taxes shall be added to and be part of such taxes.

Ordered: That except as the appropriation for any purpose or item shall be increased by additional appropriations or transfers lawfully made, no money shall be expended by any department for any of the purposes or items designated in the tables and schedules hereinafter set out in excess of the amount set down as appropriated for such specific purpose or item.

CITY BUDGET

Appropriation	Total	1 Personal Services	2 Contractual Services	3 Supplies and Materials	4 Current Charges and Obligations	5 Equipment	7 Structures and Improvements	8 Land and Non-structural Improvements to Land	Special Appropriations
GENERAL GOVERNMENT									
Legislative and Executive									
1-01-11 Mayor, Office Expense	$243,369 00	$161,869 00	$39,800 00	$8,700 00	$33,000 00				
1-01-94 Conventions and Entertainment of Distinguished Guests	25,000 00	—	—	—	—	—	—	—	$25,000 00
1-01-95 Public Celebrations	101,000 00	—	—	—	—	—	—	—	101,000 00
1-13-77 U. S. Bond Allotment Plan	22,020 00	—	—	—	—	—	—	—	22,020 00
1-13-78 Committee for Civic Unity	7,400 00	—	—	—	—	—	—	—	7,400 00
1-01-12 City Council	234,445 00	208,105 00	20,935 00	4,175 00	1,230 00				
1-01-13 City Council Proceedings	23,500 00	—	23,500 00						
Elections									
1-01-21 Election Department	601,175 00	480,000 00	83,275 00	32,650 00	5,250 00				
Finance									
1-01-31 Auditing Department	513,035 00	430,000 00	10,565 00	20,130 00	52,340 00				
1-01-36 Assessing Department	827,619 00	777,000 00	19,100 00	12,900 00	18,619 00				
1-01-37 Collecting Division, Treasury Department	309,637 00	235,992 00	16,310 00	41,835 00	15,500 00				
1-01-38 Treasury Division, Treasury Department	283,448 00	218,000 00	24,309 00	18,950 00	22,189 00				
1-01-39 Board of Sinking Fund Commissioners, Treasury Department	2,650 00	2,200 00	—	300 00	150 00				
1-01-40 Administrative Services	1,313,722 00	1,028,832 00	143,785 00	121,365 00	19,740 00				
1-01-51 Law Department	534,220 00	472,060 00	55,425 00	4,600 00	2,135 00				
Recording and Reporting									
1-01-61 City Clerk Department	105,596 00	98,123 00	4,995 00	2,250 00	228 00				
1-01-62 City Documents	60,000 00	—	60,000 00						
1-05-22 Registry Division	241,500 00	193,600 00	35,650 00	12,100 00	150 00				
Planning									
1-01-73 Zoning Commission	4,200 00	460 00	3,100 00	640 00					
1-01-75 Office of Development	15,020 00	—	—	—	—	—	—	—	15,020 00
1-01-76 Office of Neighborhood Improvement	202,065 00	185,000 00	11,600 00	3,800 00	1,665 00				
General Government Buildings									
1-01-80 Real Property Department	1,762,832 00	1,027,591 00	580,106 00	66,580 00	88,555 00				
1-01-88 Public Facilities Department	470,000 00	—	—	—	—	—	—	—	470,000 00
Miscellaneous General Government									
1-01-91 Boston Retirement Board	159,085 00	136,510 00	17,275 00	5,000 00	300 00				
1-01-93 Finance Commission	84,700 00	65,381 00	11,294 00	675 00	7,350 00				
1-01-14 Housing Inspection Department	527,990 00	461,500 00	54,575 00	9,025 00	2,890 00				
1-05-23 Weights and Measures Division, Housing Inspection Department	123,463 00	116,077 00	1,640 00	3,290 00	2,456 00				

CITY BUDGET — Continued

APPROPRIATION	Total	1 Personal Services	2 Contractual Services	3 Supplies and Materials	4 Current Charges and Obligations	5 Equipment	7 Structures and Improvements	8 Land and Non-Structural Improvements to Land	Special Appropriations
PUBLIC SAFETY									
POLICE									
1-01-11 Police Department	$22,834,792 00	$21,651,435 00	$489,705 00	$541,806 00	$151,846 00				
1-02-21 Fire Department	17,042,242 00	16,166,000 00	373,680 00	430,500 00	72,062 00				
PROTECTIVE INSPECTION AND REGULATION									
1-02-30 Building Department	1,550,848 00	990,847 00	542,576 00	15,100 00	325 00	—	—	—	$2,000 00
MILITARY AND CIVILIAN DEFENSE									
1-02-41 Civil Defense Activities	111,626 00	78,662 00	24,200 00	4,750 00	4,014 00				
OTHER									
1-02-51 Traffic and Parking Department	972,051 00	610,951 00	234,800 00	124,500 00	1,800 00				
1-02-52 Licensing Board	157,253 00	121,322 00	12,927 00	6,140 00	16,864 00				
PUBLIC WORKS									
1-03-00 Public Works Department	11,851,878 00	5,024,700 00	5,944,256 00	447,472 00	10,950 00	—	$424,500 00		
HEALTH AND HOSPITALS									
1-06-00 Health and Hospitals Department	32,378,485 00	24,583,702 00	2,162,505 00	5,132,790 00	65,488 00	—	411,000 00	$23,000 00	
WELFARE AND AID TO NEEDY VETERANS									
1-07-10 Welfare Department	44,510,137 00	2,392,347 00	166,350 00	94,100 00	41,857,340 00				
1-07-40 Veterans' Services Department	4,505,246 00	451,458 00	45,549 00	7,875 00	4,000,364 00				
LIBRARIES									
1-10-11 Library Department	4,257,296 00	3,399,878 00	332,375 00	402,563 00	122,480 00				
1-10-12 Eastern Regional Library	150,000 00	—	—	—	—	—	—	—	150,000 00
PARKS AND RECREATION									
1-11-00 Parks and Recreation Department	4,153,878 00	3,420,698 00	340,100 00	270,710 00	12,370 00	—	110,000 00		
MISCELLANEOUS									
1-13-31 Executions of Court, Damage Claims and Reimbursements	375,000 00	—	—	—	—	—	—	—	375,000 00
1-13-41 Workmen's Compensation Service	45,962 00	44,962 00	250 00	750 00					
1-13-42 Workmen's Compensation	350,000 00	—	—	—	—	—	—	—	350,000 00
1-13-61 City Record, Publication of	90,025 00	4,875 00	85,000 00	150 00					
1-13-79 Youth Activities Commission	130,686 00	118,936 00	9,750 00	1,850 00	150 00				
1-13-74 Pensions and Annuities—City	5,655,000 00	—	—	—	—	—	—	—	5,655,000 00
1-23-31 Snow Removal	780,000 00	—	—	—	—	—	—	—	780,000 00
1-71-61 Boston Redevelopment Authority	1,031,590 00	439,245 00	485,017 00	14,250 00	93,078 00				
1-33-73 Reserve Fund	200,000 00	—	—	—	—	—	—	—	200,000 00
1-33-74 Departmental Equipment	191,070 00	—	—	—	—	$191,070 00	—	—	
1-01-98 Hospital and Insurance Plan	2,150,000 00	—	—	—	—	—	—	—	2,150,000 00
1-01-87 Auditorium Commission	365,498 00	80,048 00	268,500 00	16,600 00	350 00				
1-03-54 Freedom Trail Commission	36,100 00	—	—	—	—	—	—	—	36,100 00
1-01-15 Community Conservation Com.	30,000 00	—	—	—	—	—	—	—	30,000 00
TOTALS	$164,705,354 00	$85,878,366 00	$12,734,779 00	$7,880,871 00	$46,683,228 00	$191,070 00	$945,500 00	$23,000 00	$10,368,540 00

COUNTY BUDGET

Appropriation	Total	1 Personal Services	2 Contractual Services	3 Supplies and Materials	4 Current Charges and Obligations	5 Equipment	Special Appropriations
GENERAL GOVERNMENT							
Recording and Reporting							
4-01-65 Registry of Deeds	$561,357 00	$519,000 00	$7,857 00	$19,500 00	$15,000 00		
General Government Buildings							
4-01-82 County Court House (Custodian)	1,167,905 00	741,000 00	366,530 00	60,125 00	250 00		
1-01-84 Buildings Division, Real Property Department	255,270 00	191,920 00	51,450 00	11,700 00	200 00		
CORRECTION							
Correctional Institutions							
4-08-11 Jail	719,410 00	560,300 00	29,075 00	129,225 00	810 00		
4-08-12 Central Office, Penal Institutions Department	59,505 00	58,370 00	235 00	700 00	200 00		
4-08-13 House of Correction, Penal Institutions Department	1,186,180 00	804,400 00	40,800 00	332,900 00	8,080 00	—	
4-08-14 Middlesex County Training School	80,000 00	—	—	—	—		$80,000 00
JUDICIAL							
Central Courts							
4-12-11 Supreme Judicial Court	151,646 00	138,606 00	6,475 00	4,500 00	2,065 00		
4-12-12 Superior Court, General Expenses	220,681 00	210,606 00	2,350 00	2,500 00	5,225 00		
4-12-13 Clerk's Office, Superior Court, Civil Session	1,188,144 00	750,000 00	413,416 00	23,000 00	1,728 00		
4-12-14 Criminal Session, Superior Court	1,103,299 00	604,729 00	480,970 00	14,930 00	2,670 00		
4-12-15 Municipal Court, City of Boston	1,563,201 00	1,415,461 00	43,800 00	66,440 00	37,500 00		
4-12-16 Boston Juvenile Court	321,833 00	300,481 00	17,216 00	3,200 00	936 00		
4-12-17 Probate Court	124,348 00	56,478 00	32,230 00	33,740 00	1,900 00		
4-12-18 Court Officers' Division, Superior Court	527,614 00	509,010 00	16,000 00	2,064 00	540 00		
4-12-19 Probation Department, Superior Court, Criminal Session	134,969 00	119,062 00	8,028 00	7,016 00	863 00		
District Courts							
4-12-21 Municipal Court, Charlestown District	134,314 00	126,713 00	3,636 00	3,870 00	95 00		
4-12-22 East Boston District Court	162,304 00	152,602 00	3,954 00	5,620 00	128 00		
4-12-23 Municipal Court, South Boston District	154,612 00	145,510 00	4,270 00	4,500 00	332 00		
4-12-24 Municipal Court, Dorchester District	339,789 00	318,439 00	10,760 00	10,140 00	450 00		
4-12-25 Municipal Court, Roxbury District	658,449 00	606,895 00	23,162 00	27,210 00	1,182 00		
4-12-26 Municipal Court, West Roxbury District	230,121 00	215,871 00	6,550 00	7,500 00	200 00		
4-12-27 Municipal Court, Brighton District	149,104 00	139,578 00	2,425 00	7,000 00	101 00		
4-12-28 District Court of Chelsea	197,825 00	183,465 00	4,040 00	10,070 00	250 00		
Medical Examinations							
4-12-31 Medical Examiner Service, Northern District	61,210 00	55,412 00	4,010 00	1,770 00	18 00		
4-12-32 Medical Examiner Service, Southern District	35,118 00	29,896 00	2,750 00	2,150 00	322 00		
4-12-33 Associate Medical Examiner Service, Northern District	5,148 00	4,040 00	815 00	275 00	18 00		
4-12-34 Associate Medical Examiner Service, Southern District	5,148 00	4,040 00	715 00	375 00	18 00		
Other							
4-12-41 Social Law Library	2,000 00	—	—	2,000 00			
4-12-42 Mental Illness	55,000 00	—	54,700 00	300 00			
MISCELLANEOUS							
4-13-75 Pensions and Annuities	300,000 00	—	—	—	—	—	300,000 00
4-33-75 Departmental Equipment	83,036 00	—	—	—	—	$83,036 00	
Grand Total	$11,938,540 00	$8,961,884 00	$1,638,219 00	$794,320 00	$81,081 00	$83,036 00	$380,000 00

INCOME DEPARTMENT BUDGET

	Appropriation	Total	1 Personal Services	2 Contractual Services	3 Supplies and Materials	4 Current Charges and Obligations	5 Equipment	7 Structures and Improvements	8 Land and Non-structural Improvements to Land	Special Appropriations
1-01-37	Collecting Division, Treasury Department:									
	Water Service	$196,877 00	$167,250 00	$4,842 00	$18,721 00	$6,064 00				
	Sewer Service	43,267 00	26,308 00	3,370 00	8,855 00	4,734 00				
1-01-49	Administrative Services Department:									
	Data Processing Unit:									
	Water Service . . .	187,159 00	73,030 00	40,535 00	12,730 00	60,864 00				
	Sewer Service . . .	36,314 00	14,170 00	7,865 00	2,470 00	11,809 00				
3-03-31	Sewer Service, Public Works Department	949,678 00	695,432 00	176,871 00	60,129 00	17,246 00				
3-13-21	Cemetery Division, Parks and Recreation Department . .	561,282 00	409,357 00	32,525 00	25,750 00	3,650 00	—	—	$90,000 00	
3-71-12	Water Service, Public Works Department	3,524,756 00	1,981,381 00	644,888 00	331,692 00	66,795 00	—	$500,000 00		
3-71-16	Pensions and Annuities-Spec. City	478,000 00	—	—	—	—	—	—	—	$478,000 00
3-33-76	Departmental Equipment-Income	68,820 00	—	—	—	—	$68,820 00			
	Total	$6,046,153 00	$3,366,928 00	$910,896 00	$460,347 00	$171,162 00	$68,820 00	$500,000 00	$90,000 00	$478,000 00

In City Council March 27, 1967. The foregoing appropriations and tax orders for current expenses of the city, county, and income departments were passed, yeas eight, nays none.

F. J. O'Donnell,
Asst. City Clerk.

Approved March 30, 1967.

John F. Collins,
Mayor.

CITY OF BOSTON,
OFFICE OF THE CITY CLERK, April 10, 1967.

A true copy of all appropriation orders for current expenses of the city and county passed by the City Council for the year 1967 up to the above date.

Attest:

City Clerk.

SUMMARY

	1967 Appropriations
CITY MAINTENANCE	$164,705,354 00
COUNTY MAINTENANCE	11,938,540 00
INCOME DEPARTMENTS	6,046,153 00
TOTAL	$182,690,047 00
SOURCE OF FUNDS:	
TO BE RAISED BY TAXES	$176,643,894 00
INCOME	6,046,153 00
AVAILABLE FUNDS	0 00
TOTAL	$182,690,047 00

CITY OF BOSTON
PRINTING SECTION

[City Document No. 31]

JURY LIST
1967

The following is a list of names of persons liable to serve as Jurors, such list having been prepared by the Board of Election Commissioners of Boston in accordance with the provisions of law.

GEORGE H. GREENE,
MAURICE L. SMITH,
MAX FELD,
JOSEPH W. FITZGERALD,

Board of Election Commissioners.

City Hall Annex,
Boston, June 30, 1967

Attest:

Secretary

WARD 1

Abbate, Fred, 98 Princeton St., Operator, Polaroid, 730 Main St., Cambridge.
Abbott, William J., 30 Leyden St., Plumber, Self-Employed, 30 Leyden St., East Boston.
Adamkowski, Lillian R., 25 St. Andrew Rd., Factory Worker, Durasol Chemical Co., 325 Marginal St., East Boston.
Addivinola, Gerard, 96 Everett St., Accountant, Stop & Shop Co., 393 D St., South Boston.
Aia, Salvatore M., 275 Border St., Cabinet Maker, Boston Cabinet Makers, 120 Potter St., Cambridge.
Akerley, Paul F., 231 London St., Machinist, Reece Corp., 200 Prospect St., Waltham.
Alba, James, 194 Chelsea St., Factory Worker, Stern Can Co., Peabody.
Albano, Frederick, 186 Chelsea St., Meat Cutter, Armour Co., 775 Columbus Av., Boston.
Albaro, Carmela, 6 Shelby St., Supervisor, Burstein Co., Inc., 440 Summer St., Boston.
Amerault, Edward J., 243 Condor St., Machinist, Bethlehem Steel, East Boston.
Amirault, Leslie, 23 Eutaw St., Warehouseman, Atlantic & Pacific Co., 151 Northern Av., Boston.
Amirault, Wilfred, 124 Eutaw St., Bookkeeper, Boston Y.M.C. Union, 48 Boylston St., Boston.
Anderson, Arthur R., 139 Falcon St., Mail Carrier, General Post Office, Post Office Sq., Boston.
Anzalone, Anthony J., 116 Lexington St., Barber, Boston State Hospital, 591 Morton St., Mattapan.
Arbia, Attilio V., 95 Barnes Av., Internal Revenue Agent, U. S. Treasury Dept., 55 Tremont St., Boston.
Arena, Frances, 242 Princeton St., Examiner, Zurick Insurance Co., 141 Milk St., Boston.
Arena, Richard, 960 Bennington St., Plate Maker, Acme Printing Co., Inc., 4 Colby St., Medford.
Arico, Donald W., 524 Sumner St., Janitor, Federal Reserve Bank. 30 Pearl St., Boston.
Arnone, Richard J., 63 Homer St., Assistant, John Hancock Ins. Co., 200 Berkeley St., Boston.
Ascolillo, Louis V., 155 Everett St., Clerk, Northeast Airlines, Logan Airport, East Boston.
Ashman, Francis X., 42 Lexington St., Machine Operator, Sylvania Electric Prod., Sylvan Rd., Woburn.
Aufiero, James M., 22 Bayswater St., Supervisor, Boston Army Base, Boston.
Avellino, Sebastiano J., 339 Chelsea St., Meat Cutter, Liberty Meat Market, Border St., East Boston.

Ward 1, continued.

Avolio, Anthony A., 137 Leyden St., Purchasing Agent, Tracer Lab. Div. Lab. for Electronics, 1601 Trapelo Rd., Waltham.

Azzatto, Thomas J., 22 Bremen St., Foreman, Boston Gas Co., 144 McBride St., Jamaica Plain.

Bacciola, Theodore P., 147 St. Andrew Rd., Engineer, General Dynamics, 97 East Howard St.. Quincy.

Baglio, Rocco G., 10 Henry St., Supervisor, Raytheon Co., Willow St., Waltham.

Bagnulo, Robert, 98 Paris Street, Supervisor, Raytheon Co., 130 Second Av., Waltham.

Barbacano, Pauline, 157 Marion St., Stitcher, Nurse Wear, 37 Temple Pl., Boston.

Barbetta, Michael L., 94 Lexington St., Painter, Bethlehem Steel, 256 Marginal St., East Boston.

Barker, Henry R., 68 Byron St., Operator, Revere Sugar Refinery, 333 Medford St., Charlestown.

Barletta, Ciriaco, 175 Princeton St., Painter, City of Boston, 112 Southampton St., Boston.

Baron, Jacob, 334 Chelsea St., Manager, The Paddock, 361 Chelsea St., East Boston.

Barrasso, Domenic V., 102 Paris St., Photographer, E. G. & G., Inc., 95 Brookline Av., Boston.

Barrasso, Orazio, 784 Saratoga St., Power Plant Fireman, B. F. Goodrich Co., Watertown.

Barron, Leo F., 54 Jeffries St., Boilermaker, Boston Naval Shipyard, Charlestown.

Bartolo, Michael, 738 Bennington St., Foreman, Baldwin, Lima, Hamilton Corp., 42 Fourth Av., Waltham.

Beaulieu, Alyce R., 57 St. Andrew Rd., Server, Pickett Food Service, J. F. Kennedy Bldg., Boston.

Bellino, John, 72 Lexington St., Barber, Self-Employed, 6 City Hall Sq., Lynn.

Belmonte, Alexander, 184 Paris St., Printer, Edgerton, Germeshausen & Grier, Inc., Crosby Drive, Bedford.

Belmonte, Joseph A., 243 Everett St., Assembler, Anelex Corp., 150 Causeway St., Boston.

Belt, James J., 498 Bennington St., Underwriter, Sentry Ins. Co., 31 St. James Av., Boston.

Bertolino, Lawrence, 287A Meridian St., Riggers Helper, Boston Naval Shipyard, Charlestown.

Bertulli, Patrick G., 1111 Saratoga St., Clerk, Cities Service Oil Co., 324 Marginal St., Chelsea.

Bettano, Edward R., 60 Leyden St., Cutter, Oxford Stay, 278 Broad St., Lynn.

Birkmaier, Philip L., 401 Saratoga St., Painter, Transitron, 144 Addison St., East Boston.

Blundo, Michael, Sr., 361 Princeton St., Manager, Sears Roebuck & Co., 1815 Massachusetts Av., Cambridge.

Ward 1, continued.

Bonfiglio, Joseph S., 48 White St., Clerk, A. & P. Tea Co., 168 Massachusetts Av., Boston.

Bonito, Donald F., 68 Prescott St., Head Stockman, F. W. Woolworth Co., 633 Massachusetts Av., Cambridge.

Bonito, Mary J., 93 Faywood Av., Clerk, Boston Gas Co., 144 McBride St., Jamaica Plain.

Bonwith, Frank B., 980 Saratoga St., Motorman, MBTA, 500 Arborway, Forest Hills.

Boudreau, Alice C., 1092 Bennington St., Maid, Harvard University Observ., 75 Mt. Auburn St., Cambridge.
(Husband) Clerk-Tallyman, Commonwealth of Massachusetts, Peabody.

Boudreau, Anna P., 95 Addison St., Packer, Schraffts Choc. Co., 529 Main St., Charlestown.

Boyle, James J., 202 Princeton St., Machinist, Boston Naval Shipyard, Charlestown.

Bradley, Pauline, 117 Addison St., Secretary, Air Force, Hanscom Field, Bedford.

Brogna, Albert, 31 Havre St., Pressman, Recording & Statistical Co., 55 Morrissey Blvd., Dorchester.

Brunetta, B. William, 343 Maverick St., Supervisor, William Carter Co., 963 Highland Av., Needham Heights.

Bruno, Joseph, 124 Gladstone St., Supervisor, Raytheon, Andover.

Bruno, Pasquale, 150 Leyden St., Machinist, Gillette, Gillette Pk., South Boston.

Bruno, Philip J., 126 Saratoga St., Travelling Auditor, Employers Liability, 40 Broad St., Boston.

Bruxelles, Gloria C., 244 Leyden St., Supervisor, Dept. of Defense, Boston Army Base, Boston.

Bua, Angelo, 797 Saratoga St., Oil Plant Helper, Mobil Oil Corp., 580 Chelsea St., East Boston.

Bua, Frank, 95 Chelsea St., Fruit Selector, Stop & Shop, Inc., 420 D St., Boston.

Buccheri, Paul S., 337 Maverick St., Real Estate Broker, Self Employed, 606 Broadway, Revere.

Burke, Robert H., 118 Gladstone St., Asst. Engineer, M.I.T., 68 Albany St., Cambridge.

Butera, Marie, 143 Everett St., Bank Clerk, Federal Reserve Bank, 30 Pearl St., Boston.

Butler, Edward L., 415 Frankfort St., Maintenance, Boston University, 100 Cummington St., Boston.

Cacchiotti, Costanzo C., 19 Lamson St., Draftsman, General Electric Co., 1100 Western Av., Lynn.

Calello, Gerald L., 385 Frankfort St., Carrier, U. S. Post Office, Federal Bldg., Boston.

Calistro, Ralph Frank, 221 Bennington St., Barber, Freddies Barber Shop, 547 Washington St., Brighton.

Canavan, Grace, 42 Lexington St., Clerk, New England T & T Co., 245 State St., Boston.

Ward 1, continued.

Cannata, Charles, 202 Orient Av., Bricklayer, Grande Bros. Corp., Union Av., Sudbury.

Capobianco, Alfred, 144 St. Andrew Rd., Agent, John Hancock Mutual Life Ins. Co., 264 Meridian St., East Boston.

Capolupo, Pasquale, 125 Trenton St., Lathe Operator, General Electric Co., 1000 Western Av., Lynn.

Cappuccio, Angelo, 603 Bennington St., Mgr. Retail Foods, Elm Farm Foods Co., 600 Columbia Rd., Dorchester.

Cappy, Nicholas J., 41 Bayswater St., Tool & Die Maker, Baldwin, Lima, Hamilton Corp., 42 Fourth Av., Waltham.

Caprini, Stanley, 502 Sumner St., Welder, Boston Naval Shipyard, Boston.

Capric, John A., Jr., 113 Eutaw St., Clerk, South Postal Office, South Station, Boston.

Carabello, Nancy, 226 Bennington St., Candy Packer, Necco Candy Co., 254 Massachusetts Av., Cambridge.

Carangelo, Nicholas G., 149 Princeton St., Bricklayer, James Farina Const. Co., Newton.

Cardinale, Joseph, 192 Bennington St., Stock-Keeper, General Electric Co., Everett.

Cardinale, Pasquale, 241 Lexington St., Welder, General Dynamics, Howard St., Quincy.

Carino, Helen V., 80 White St., P. O. Worker, U. S. P. O., Federal Bldg., Boston.

Caristo, Salvatore, 1054 Bennington St., Foreman, Leon Clothing Co., 1020 Washington St., Boston.

Carito, Joseph G., 32 Orient Av., Bindery Worker, Recording Statistical Corp., 55 Morrissey Blvd., Dorchester.

Carito, Rose, 32 Orient Av., Housewife.
(Husband) Bookbinder, Recording & Statistical Co., Morrissey Blvd., Dorchester.

Carragio, Calogero M., 361 Sumner St., Receiver, G. R. Armstrong Mfg., 149 Grove St., Watertown.

Cartolano, Anthony, 477 Sumner St., Salesman, Arcade Bazaar, 150 Boulevard, Revere.

Caruso, Domenic A., 247 Everett St., Store Owner, Dom Caruso, 263 Everett St., East Boston.

Caruso, Paul A., 253 Paris St., Sign Hanger, C. I. Brink, Inc., 147 West Fourth St., South Boston.

Casciolo, Guiseppe, 69 Lubec St., Shoe Repairer, Joe's Shoe Repair Shop, 82 Chelsea St., East Boston.

Caserta, Louis C., 43 Orleans St., Spliner, U. S. Window Corp., 254 Brighton Av., Allston.

Casiello, John M., Rear 238 Princeton St., Machinist, U. S. Naval Hospital, Broadway, Chelsea.

Cassetta, Carl M., 133 Cottage St., Electrician, Boston Naval Shipyard, Charlestown.

Cataldo, Alfred J., 60 White St., Realtor, Self Employed, 52 White St., East Boston.

Ward 1, continued.

Catena, Rose, 275 Sumner St., Stitcher, Picarillo, Inc., 180 Orleans St., East Boston.
(Husband) Rigger, Boston Naval Shipyard, Charlestown.

Caton, Joseph, 226 Maverick St., Printer, International Printing Ink., 175 Albany St., Cambridge.

Cavicchi, Edward E., 21 Barnes Av., Clerk, U. S. Postal Service, South Postal Annex, Boston.

Celia, Christopher, 312 Meridian St., Foreman, Northrop Nortronics, 100 Morse St., Norwood.

Censale, Domenico, 45 Sea View Av., Upholsterer, Censale Upholstering Co., 313 Bennington St., East Boston.

Centeio, Antonio, 2 Cottage Street Pl., Chef, Harvard University, Cambridge.

Centofanti, Vincent R., 9 Sea View Av., Machinist, Sylvania Electric Co., 100 Sylvan Rd., Woburn.

Cerullo, Yolanda, 33 Boardman St., Stenographer, M.B.T.A., 500 Arborway, Jamaica Plain.

Cestone, Theresa, 202 Bennington St., Waitress, Barsanti's Restaurant, Otis St., Boston.

Chadwick, Milton, 297 East Eagle St., Machinist, Bethlehem Steel Corp., 256 Marginal St., East Boston.

Chase, Warren, 179 Cowper St., Mechanic, Foreign Auto Body Co., 1 Griggs St., Allston.

Chiango, Agostino, 38 Lamson St., Packer, Liberty Plaza Co., 122 Border St., East Boston.

Chilante, Guido, 108 Gladstone St., Mechanic, Stickney & Poor Co., 50 Cambridge St., Boston.

Ciampa, Carmine, 89 Orleans St., Mason, Pizzotti Bros., 242 Fells Pkwy., Saugus.

Ciampa, Elena L., 25 Chelsea St., Waitress, Barny's Grille, 297 Havre St., East Boston.

Cilibrasi, Charles, Jr., 185 Gladstone St., Manager, Supreme Market, 540 Gallivan Blvd., Dorchester.

Cimmino, Joseph, Jr., 70 Father Toma St., Salesman, Salvi Ford Sales, Inc., 2067 Massachusetts Av., Cambridge.

Cinardo, Diego, 468 Saratoga St., Carpenter, Boston University, 100 Cummington St., Boston.

Cintolo, Michael R., 54 Neptune Rd., Watchman, U. S. Lines, 40 Broad St., Boston.

Cioffi, John, Jr., 172 Cottage St., Production Manager, Wright Pilgrim Co., 215 First St., Cambridge.

Circeo, Frank L., 74 Webster St., Waiter, Locke-Ober Co., 1 Winter Pl., Boston.

Cocca, Francesco J., 61 Lubec St., Engineer, NASA Electronics Center, 575 Technology Sq., Cambridge.

Cocca, Lucy B., 174 Paris St., I.B.M. Operator, Lumbermen's Mutual Ins. Co., 260 Tremont St., Boston.

Coffin, Ruth L., 69 Neptune Rd., Claim Adjuster, Fireman's Fund American, 1 Center Plaza, Boston.
(Husband) Shipfitter, Boston Naval Shipyard, Charlestown.

Ward 1, continued.

Cohan, William M., 540 Bennington St., Cabinetmaker, Union Wood Working, 30 Prospect St., Woburn.

Coilty, William L., 226 Saratoga St., Welder, Boston Naval Shipyard, Charlestown.

Colangelo, Joseph, 1048 Saratoga St., Molder, Walworth Mfg. Co., Washington St., South Braintree.

Colantuone, Joseph, 145 Father Toma St., Driver, Self-Employed, 145 Father Toma St., East Boston.

Colantuono, Edith G., 388 Meridian Street, Fur Finisher, Steele-Litvin, 380 Boylston St., Boston.

Colella, Raymond, 3 Prescott St., Insurance, Boston Mutual Life, 1 Market St., Lynn.

Collins, William E., 2 Lamson St., Kitchen Worker, Boston City Hospital, 818 Harrison Av., Boston.

Colucci, Raymond J., 312 Saratoga St., Barber, Pino's Barber Shop, 14 Leonard St., Belmont.

Coluccino, John C., 163A Falcon St., Carpenter, Bethlehem Steel Co., Marginal St., East Boston.

Columbro, Gerald A., 18 Thurston St., Painter, John W. Egan Co., 21 Pleasant St., Newton.

Connolly, Louise, 343 Sumner St., Sales Lady, Wm. Filenes & Sons Co., Washington St., Boston.

Conte, Catherine, 377 Frankfort St., Assembler, K. L. H. Research & Dev. Co., 30 Cross St., Cambridge.

Conte, Domenico, 174 Chelsea Street, Machinist, French, Shriner & Urner, 443 Albany St., Boston.

Conti, Rose T., 15 Cottage St., Stitcher, Bingham-Peckham Co., 10 Thacher St., Boston.

Cooper, Edwin L., 656 Bennington St., Truck Driver, Gordon Linen Service, 60 Aberdeen Av., Cambridge.

Corbett, John F., 131A Falcon St., Gas Burner, Avery & Saul Co., Rindge Av., North Cambridge.

Corea, Orlando, 127 Byron St., Carrier, U. S. Post Office, G.P.O., Boston.

Coscia, Stephen F., 254 Webster St., Multilith Operator, Morse Shoe, Inc., 555 Turnpike St., Canton.

Costa, Basil G., 115 Everett St., Truck Driver, Dionisi Baking Co., 113 Everett St., East Boston.

Costanzo, Leo A., 99 Lexington St., Clerk, Capitol Market, Lynnway, Lynn.

Costello, William, Sr., 295 Sumner St., Watchman, U. S. Liner, 141 Milk St., Boston.

Coughlin, James G., 64 London St., Letter Carrier, Post Office Dept., Winthrop.

Coughlin, Thomas J., 449 Bennington St., Clerk, Mobil Oil Co., 648 Beacon St., Boston.

Coviello, Frederick, 56 Liverpool St., Foreman, Century Paper Co., 281 Summer St., Boston.

Coyle, Henry, 215 Maverick St., Janitor, Federal Reserve Bank, Pearl St., Boston.

Ward 1, continued.

Coyman, Richard, 39 Chelsea St., Baker, Stop & Shop, Inc., 226 Causeway St., Boston.

Cozzi, Patrick J., 263 Paris St., Illustrator, Post Office Dept., G.P.O., Boston.

Crescenzo, Charles, 269 Princeton St., Auto Body Man, Lou DeBenatores, 5A Union Sq., Somerville.

Cucchiello, Gabriel T., 183 Princeton St., Baker, Lacascia Bakery, 418 Main St., Medford.

Cunningham, William, 358 Princeton St., Foreman, American Biltrite Rubber Co., 33 Willow St., Chelsea.

Cuozzi, Nicholas P., 80 Chelsea St., Draftsman, Design Service Co., 19 Fox Rd., Waltham.

Curran, Michael J., 743 Bennington St., Truck Driver, Strickland Motor Freight Line, 24 Travis St., Boston.

Dagostino, Mary, 190 Paris St., Sales, Jordan Marsh Co., Washington St., Boston.

D'Alessandro, Joseph J., 7 Lawson Pl., Clerk, Gloria Food Stores, 6 Freeman Sq., Lynn.

Daley, Michael L., 740 Saratoga St., Carpet Cutter, Colman Levin Co., 142 Portland St., Boston.

Dalton, Edward E., 12 Hooten Ct., Pipe Fitter, Bethlehem Steel, 255 Marginal St., East Boston.

Damico, Gennaro, 78 Frankfort St., Electrician, Boston Naval Shipyard, Boston.

D'Amico, Gloria, 274 Princeton St., Receptionist, Sozio Corp., 61 Squire Rd., Revere.

Damico, William C., 200 Faywood Av., Painter, John W. Egan Painting Co., 21 Pleasant St., Newton Center.

Damplo, Anthony R., 696 Bennington St., Accountant, General Electric Co., Western Av., Lynn.

D'Andrea, Antonio, 87 Horace St., Clerk, U. S. Post Office, South Postal Annex, Boston.

Dangelico, Dominic, 236 Havre St., Truck Driver, Stone Express, 144 Second St., Cambridge.

Danilchuk, David, 105 Princeton St., Letter Carrier, Post Office Dept., 50 Meridian St., East Boston.

Day, Stuart N., 500 Sumner St., Cook, Blue Diner, 17 Kneeland St., Boston.

Day, Walter I., 359 Meridian St., Clerk, Geirettas Package Store, 166 Great Rd., Bedford.

Debay, Mary, 56 Breed St., Clerk, John Hancock Mutual Life Ins., 200 Berkeley St., Boston.

(Husband) Warehouseman, National Dock Storage, 25 Lewis St., East Boston.

DeCristoforo, Kenneth A., 10 Emmons St., Clerk, Auto Parts, Bell Auto Parts Corp., 1175 Tremont St., Boston.

DeFelice, Leonard A., 215 Bennington St., Custodian, Post Office Dept., South Postal Annex, Boston.

Ward 1, continued.

DeFeo, Anthony L., 328 Chelsea St., Salesman, Siegel's Shoe Co., 383 Washington St., Boston.

DeFrancesco, Emily, 19 Swift Ter., Leader, First National Bank of Boston, 67 Milk St., Boston.
(Husband) Retired, Watchmaster, Inc., East Boston.

DeFrancesco, Guy C., 92 Moore St., Electronic Technician, Avco Radio Corp., 201 Lowell St., Wilmington.

DeGruttola, Anthony, 326 Chelsea St., Manager, Capitol Tire Co., 2000 Washington St., Boston.

DeLuca, Grace, 143 Cottage St., Housewife.
(Husband) Lot Man, Hertz Co., Porter St., East Boston.

DelVecchio, Alfred P., 188 Falcon St., Technician, Transitron, 144 Addison St., East Boston.

DelVento, Anthony, 107 Brooks St., Manager, Self-Employed, 111A Brooks St., East Boston.

DeMarco, Rose, 456 Saratoga St., Clerk, Fireman's Fund American Ins., 1 Centre Plaza, Boston.

Denisco, Joseph V., 67 Cottage St., Meat Cutter, Self-Employed, 67 Cottage St., East Boston.

Dentremont, Albert Onesime, 40 Falcon St., Cook, A. & P. Tea Co., Fish Pier, Boston.

DePaulo, Carmen John, 76 Orient Av., Accountant, United Fruit Corp., 371 Medford St., Charlestown.

DePippo, Robert, 225 Brooks St., Carpenter, Henry Van Der Molen, 285 Dorchester Av., South Boston.

DeSimone, Frederick, 25 Gladstone St., Candy Maker, Schrafft & Son, 529 Main St., Charlestown.

DeSimone, Gabriel W., 112 Byron St., Shipper, Eastern Smelting & Refining Co., Bubier St., Lynn.

DeStefano, Etta A., 974 Saratoga St., Clerk, Boston Edison Co., 64 Central Sq., East Boston.

DeWart, Robert, 121 Falcon St., Warehouseman, Lawrence Warehouse Co., 267 Medford St., Charlestown.

DiAngelis, Carmen, 217 Havre St., Laborer, H. E. Wile, 862 Walnut St., Newton Center.

Diaz, Donald V., 114 Bremen St., Tool Maker, The Associated Designers, 639 Massachusetts Av., Cambridge.

DiBartola, Anthony, 1 Emmet Pl., Foreman, Boston & Maine Corp., 150 Causeway St., Boston.

DiBiasio, Robert R., 130 Webster St., Millright, Local Millwright Union No. 1121, 25 Adams St., Dorchester.

DiCesare, Anthony R., 428 Chelsea St., Auditor, First National Bank of Boston, 67 Milk St., Boston.

DiForte, Peter J., 77 West Eagle St., Adjuster, Gillette Safety Razor, Gillette Pk., South Boston.

DiGirolamo, Anthony, 669 Saratoga St., Carpenter, Gilbane, Providence, Rhode Island.

DiGiulio, Anthony, 132 Chelsea St., Cook, Trainor's Cafe, 129 Maverick St., East Boston.

Ward 1, continued.

DiLorenzo, Frances, 39 Chelsea St., Stitcher, Royal Curtain-Fairclough & Gold, Inc., 156 Porter St., East Boston.

DiLorenzo, Frank, 15 Princeton St., Plater, General Electric, Lynn.

DiMinico, Louisa F., 190 Bennington St., Stitcher, Montclair Sportswear, 43 Kingston St., Boston.

D'India, Michael A., 273 Chelsea St., Boilermaker, Boston Naval Shipyard, Charlestown.

Diperri, Charles, 249 Maverick St., Machine Operator, Miller & Hollis, 549 Albany St., Boston.

Diroberto, Italo P., 72 Frankfort St., Pressman, Rex Paper Box Co., Braintree.

Diruzza, Mario, 211 London St., Truck Driver, Hartman Trans. Co., 36 Union Wharf, Boston.

Disciscio, William, 71 Marion St., Bartender, Airway's Cafe, 202 Maverick St., East Boston.

DiStasio, Frank, 203 Condor St., Machinist, Whittaker Corp., Main St., West Concord.

Doherty, Henry J., 65 Neptune Rd., Repairman, New Eng. Tel. & Tel. Co., 787 Washington St., Newtonville.

Domenico, John T., 223 Gladstone St., Decorator, Nicholas Gigrello Co., 139 Bradstreet Av., Revere.

Donahue, John J., 37 Eutaw St., Foreman, New Eng. Conf. Co., 254 Mass. Av., Cambridge.

Donnaruma, Gerald A., 67 Frankfort St., Shipper, George H. Rosen Shoe Mfg. Co., 129 Franklin St., Cambridge.

Dorgan, Edward J., Jr., 312 Bremen St., Accountant, The Top Co., 470 Atlantic Av., Boston.

Driscoll, Grace J., 456 Bennington St., Secretary, New Eng. Tel. & Tel. Co. 185 Franklin St., Boston.

Duffy, James M. 68 Chelsea St., Supervisor, Tredwell Shoe Co., 119 Braintree St., Allston.

Dulcetta, Gabriel J., 255 Border St., Foreman, Garland Knitting Mills, 89 Bickford St., Jamaica Plain.

Dupé, Robert L., 179 Faywood Av., Lab. Worker, General Electric, 1100 Western Av., Lynn.

Durso, Josephine M., 549 Bennington St., Clerk, The Kendall Co., 22 Thayer St., Boston.

Dzedulonus, James, 333 Maverick St., Cutter, A. & P. Tea Co., 151 Northern Av., Boston.

Edge, Francis W., 167 Lexington St., Laborer, City of Boston, Public Works Dept.

Edmunds, Alvin E., Jr., 57 Neptune Rd., Salesman, Dura Business Machines, 100 State St., Boston.

Eldridge, Eugene A., 211 Faywood Av., Bartender, 411 Lounge, 411 Chelsea St., East Boston.

Erskine, Lillian I., 172 Princeton St., Teller, New Eng. Merchants Nat. Bank, 28 State St., Boston.

Ward 1, continued.

Faiella, Thomas, 7 Sumner Pl., Carpenter, Voltex Structural Inc., New York.

Falzarano, Anthony J., 286 Lexington St., Toolmaker, Lawson Tool & Machine Co., Peabody Industrial Ctr, Peabody.

Falzarano, Christopher J., 225 Border St., Paver, City of Boston, Albany St., Boston.

Famolare, Paul, 8 Ford St., Warehouseman, Zayre Corp., 770 Cochituate Rd., Framingham.

Fantasia, Benjamin, 211 Faywood Av., Clerk, Sears Roebuck & Co., 201 Brookline Av., Boston.

Faretra, Armando J., 25 Princeton St., Guard, Mass. Turnpike Author., East Boston Airport.

Favale, Frank V., 227 Trenton St., Carpenter, M.B.T.A., 80 Broadway, Everett.

Favale, Joseph V., 272 East Eagle St., El. Starter, Boston Safe & Trust Co., 100 Franklin St., Boston.

Fawcett, John J., Jr., 21 White St., Machinist, Bethlehem Steel Co., East Boston.

Fazio, Joseph D., 26 Princeton St., Shipper, Derans Conf. Co., 343 Cambridge St., Cambridge.

Femino, Santo, 42 Chelsea St., Stockman, Sears Roebuck, 201 Brookline Av., Boston.

Fernandes, John A., 453 Frankfort St., Serviceman, Sweda International, 700 Beacon St., Boston.

Ferullo, Michael A., 323 Maverick St., Tester, Mystic Valley Gas Co., 170 Charles St., Malden.

Feulo, Vincent J., 75 Neptune Rd., Painter, J. L. Hammett Co., 290 Main St., Cambridge.

Fiatarone, James A., 5 Vienna St., Shipfitter, Boston Naval Shipyard, Charlestown.

Ficcaglia, Laura, 80 Frankfort St., Waitress, Woolworth Co., 200 Condor St., East Boston.

(Husband) Stockman, Sears & Roebuck, Brookline Av., Boston.

Ficcaglia, Vincent, 80 Frankfort St., Stockman, Sears Roebuck Co., 201 Brookline Av., Boston.

Figliolini, Sylvestro, 219 Lexington St., Truck Driver, Bookman Trucking Co., Wildwood Rd., Medford.

Finamore, Donald L., 6 Anthony J. Grieco Ter., Hairdresser, La Staiti Assoc., P. O. Box A2100 New Bedford.

Fine, Anna, 106 Morris St., Junk Dealer, Self-Employed, 107 Morris St., East Boston.

Firicano, Salvatore, 87 Gladstone St., Asst. Starter, Eastern Racing Assoc., Box B, East Boston.

Forgione, Martin, 406 Frankfort St., Salesman, Longcraft Co., 42 Summer St., Boston.

Fortunato, Dario, 166 Princeton St., Supervisor, M.I.T. (Lincoln Lab.), Wood St., Lexington.

Frallicciardi, Giacomo J., 15 Chelsea St., Tailor, Brooks Bros., 46 Newbury St., Boston.

Ward 1, continued.

Francis, Anthony V., 1 Maverick St., Laborer, Standard Box Spring Co., 215 Bremen St., East Boston.

Fratto, Joseph J., 50 Wordsworth St., Engineer Aide, National Co., Melrose.

Gaeta, Alexander L., 82 White St., Clerk, City of Boston, 710 Albany St., Boston.

Gaeta, Louis, 195 Everett St., Handyman, Bethlehem Steel Co., 255 Marginal St., East Boston.

Galante, Americo A., 179 Trenton St., Telephone Tester, N. E. Tel. Co., 185 Franklin St., Boston.

Galante, Janet, 79 Lubec St., Auditor, Internal Revenue Ser., J. F. K. Federal Building, Boston.

Galligan, Donald, 269 Lexington St., Dishwasher, Grants Co., 395 Washington St., Boston.

Gallucci, Vincent, 140 Chelsea St., Hairdresser, Andrew Gambos, 27 Lowell St., Peabody.

Galvin, Julia A., 363 Sumner St., Cook, Lakewood Caterers, 161 Prescott St., East Boston.

(Husband) Retired, Boston City Hospital, Harrison Av., Boston.

Gambale, Giacinto J., 363 Maverick St., Artist, Larkin Publications, 99 Chauncy St., Boston.

Gass, Frank J., Jr., 34 Bennington St., Steel Worker, Ward Steel Co., Randolph Inds. Park, Randolph.

Gay, Francis R., 73 Liverpool St., Union Agent, District Council No. 45–AFSCHE, 120 Boylston St., Boston.

Gayhart, James, 95 Maverick St., Chauffeur, Hertz, Inc., 64 Eliot St., Boston.

Giardella, Giuseppe, 1201 Bennington St., Carpenter, Self-Employed, 1201 Bennington St., East Boston.

Giardina, Fannie, 36 Paris St., Stitcher, Sam Cohen, 169 Bridge St., Cambridge.

(Husband) Shoe Worker.

Giardina, James, 191 Faywood Av., Shoe Worker, Geo. H. Rosen, 129 Franklin St., Cambridge.

Giarraffa, Mary C. R., 678 Saratoga St., at home.

Giasullo, Anthony, 110 Everett St., Janitor, N. E. Airlines, Prescott St., East Boston.

Gioioso, Domenic, 288 Meridian St., Warehouse Man, Hendries Frozen Foods Co., 75 Stanley Av., Watertown.

Giordano, Italo, 245 Saratoga St., Proprietor, Alice's Pastry Shop, 272 Hanover St., Boston.

Giordano, Joseph J., 32 Princeton St., Classified Information, Dept. of Defense, Army Base, South Boston.

Gleason, Dorothy, 181 Webster St., Clerk, First National Bank of Boston, 1 Federal St., Boston.

Gleason, Paul F., 883 Saratoga St., Fish Cutter, A. & P. Tea Co., 151 Northern Av., Boston.

Gleason, William D., 73 Horace St., Accountant, U. S. A., Finance & Accounting Offices, Army Base, Boston.

Ward 1, continued.

Godwin, Herman L., 288 Princeton St., Elevator Operator, Goren & Leeder, 75 Federal St., Boston.

Goldenberg, Pauline, 100 Maverick St., Salesgirl, Filene's & Son, Washington St., Boston.

Gomes, John, 70 Eutaw St., Head Shipper, Audivox, Inc., 123 Worcester St., Boston.

Graziani, Gennaro, 131 Havre St., Cook, Frazina Pizza, 303 Main St., Stoneham.

Graziano, Anthony G., 72 St. Andrew Rd., Salesman, General Mills, Inc., 20 Kent St., Brookline.

Graziano, Carmine A., 317 Paris St., Bricklayer, Cibene Const. Co., 127 Orleans St., East Boston.

Greathead, Herbert B., Jr., 222 Princeton St., Machine Operator, Walworth Co., 2525 Washington St., Braintree.

Greenwood, Edwin V., 349½ Meridian St., Carpenter, R. F. Newell, Fish Pier Rd., South Boston.

Greer, Herbert A., 96 St. Andrew Rd., Carrier, U. S. Post Office, Winthrop.

Grifone, Anthony I., 653 Saratoga St., Bookbinder, Coleman Bookbindery, 363 Albany St., Boston.

Guaetta, Peter, 100 Everett St., Maintenance, Green Engineering Co., 625 McGrath H'way, Somerville.

Guarino, Alfred, 93 Everett St., Warehouseman, U. S. Army Corps of Eng., 424 Trapelo Rd., Waltham.

Guarnaccia, Joseph, 56 Homer St., Technician, Fisher Scientific Co., 461 Riverside Av., Medford.

Guarnera, Carmen J., 7 Condor St., Salesman, Builders Distributing, 192 Shirley Av., Revere.

Guarnera, Joseph, 465 Meridian St., Photographer, Self-Employed, Box 44, East Boston.

Hanton, Bernadette, 445 Saratoga St., Clerk, Liggett Drug Co., 112 Tremont St., Boston.

Hanton, James, 41 Vallar Rd., Salesman, Thomas Groom & Co., Inc., 45 St. James Av., Boston.

Hennessey, John L., Jr., 453 Meridian St., Supervisor, American District Telegraph Co., 60 State St., Boston.

Hickey, Edward B., 342 Saratoga St., Analyst, Boston Naval Shipyard, Boston.

Hosker, Richard W., 37 Orient Av., Wholesaler, Self-Employed, 37 Orient Av., East Boston.

Hotchkiss, Herbert C., 100 Webster St., Bindery Foreman, Robert Burlen Co., Inc., 301 Congress St., Boston.

Hunt, Stephen, 228 Maverick St., Janitor, Deran Company, 20 New St., East Boston.

Iannaccone, Cosimo, 1 Princeton Pl., Warehouse Super., Hyde Athletic Shoe Co., 432 Columbia St., Cambridge.

Iannaccone, Joseph J., 121 Princeton St., Dietary Dept., Wiswall Hospital, 203 Grove St., Wellesley.

Ward 1, continued.

Iannuzzi, Emilia, 432 Chelsea St., Clerk, The Hartford Insurance Group, 40 Broad St., Boston.
Ierubino, Pasquale, 61 Monmouth St., Asst. Manager, Stop & Shop, Inc., 393 D St., South Boston.
Indelicato, Charles, 12 Cheever Ct., Bookkeeper, Western Union Tel. Co., 230 Congress St., Boston.
Indigaro, Michael, 48 Princeton St., Real Estate Broker, Self, 304 Lexington St., East Boston.
Interbartolo, Pietro M., 59 Webster St., Craftsman, Bale Pin Co., 168 Milk St., Boston.
Iovanna, Carmen C., 188 Leyden St., Assembler, United Electric Co., 85 School St., Watertown.
Iudica, Lillian A., 39 Princeton St., Secretary, Hayes & Field, 294 Washington St., Boston.
Izzo, Paul C., 258 Marion St., Plumber, Elite Plumbing & Heating Co., 258 Marion St., East Boston.

Jones, Elmer B., 5 Falcon St., Mechanic, Floortown, 323 Massachusetts Av., Cambridge.
Jones, Paul B., 198 Chelsea St., Moulder, Paul Moore, Rindge Avenue Ext., Cambridge.
Jones, Robert J., 589 Saratoga St., Bookkeeper, Old South Photo Engraving Corp., 99 Bedford St., Boston.
Joyce, Andrew M., 72 West Eagle St., Cutter, John Mantia & Sons, 277 Northern Av., Boston.

Kaddaras, George, 1130 Saratoga St., Salesman, Self-Employed, 1026 Saratoga St., East Boston.
Kane, Edward J., Jr., 51 Neptune Rd., Furniture Finisher, Jordan Marsh Co., Washington St., Boston.
Kania, Michael, 6 Ford St., Foundry Worker, Evan Bigelow, 137 Bacon St., Waltham.
Kaziukonis, Joseph, Rear 837 Saratoga St., Storekeeper, Self-Employed, 324 Somerville Av., Somerville.
Kelleher, Michael, 820 Saratoga St., Clerk, U. S. So. Postal Annex, Boston.
Kelly, Ernest Cleo, 57 Havre St., Messenger, Merchant Natl Bank, 28 State St., Boston.
Kelly, Francis X., 252 Princeton St., Testman, Boston Edison Co., Massachusetts Av., Dorchester.
Kennedy, Mary J., 128 Marginal St., Clerk, American Optical Co., 80 Heard St., Chelsea.
Kenney, William James, 39 Moore St., Cleaner, American Airlines, Logan Airport, East Boston.
Knudson, Evelyn L., 696 Saratoga St., Marker, Conrad-Chandler, Winter St., Boston.
Kozlowski, Mary T., 49 Lexington St., Packer, Biltrite, Willes St., Chelsea.
Kurgan, Anthony, 59 Brooks St., Clerk, Jersey Market, 125 Jersey St., Boston.

Ward 1, continued.

LaBella, Charles, 72 Trenton St., Manager, Boston Gas Co., 16 Bennington St., East Boston.

Lacey, Alice, 208 Bremen St., Stitcher, Colony House, Inc., 210 Broadway, Cambridge.

LaFrazia, John A., 102 Webster St., Dispatcher, Itek Corp., 10 Maguire Rd., Lexington.

LaGreca, Anthony J., 32 Frankfort St., Die Sinker, H. K. Porter, Inc. Co., 74 Foley St., Somerville.

LaMar, Carmella, 135 Webster St., Washer, Lakewood Caterers Co., 161 Prescott St., East Boston.

LaMarca, Alphonse, 156 Chelsea St., Foreman, Morris Selzer, 560 Harrison Av., Boston.

LaMarco, Orlando, 61 Lexington St., Maintenance Man, Emmanuel College, 400 Fenway, Boston.

Lanagan, Mary E., 1048 Saratoga St., Supervisor, Employers Group Ins., 40 Broad St., Boston.

Landolfi, Anthony H., 128 Bremen St., Chauffeur, Modern Electroplating, 57 Cliff St., Roxbury.

Lanfranchi, John F., 1150 Bennington St., Technician, Mass. Inst. of Tech., Albany St., Cambridge.

Lanney, Jerry, 357 Chelsea St., Milkman, Whiting Milk Co., Rutherford Av., Charlestown.

Lanzilli, Albert L., 138 Marginal St., Foreman, Mass. Turnpike Authority, Prudential Bldg., Huntington Av., Boston.

LaPia, George L., 128 Everett St., Attendant, Mass. General Hospital, Fruit St., Boston.

LaPia, Jennie C., 4 Everett Ct., Technician, Mass. General Hospital, Fruit St., Boston.

LaPusata, John T., 247 Havre St., Mailman, U. S. Post Office, Pauline St., Winthrop.

Lascuola, Anthony, 194 Marion St., Assembler, Market Forge Co., 35 Garvey St., Everett.

Laskey, Francis H., 120 Coleridge St., Shipper, McCarthy-Smallcomb, 103–107 South St., Boston.

Laughlin, John M., 734 Bennington St., Maintenance, Coca-Cola Bottling Co., 400 Soldiers Field Rd., Allston.

Lauletta, Vincent, 206 Everett St., Meat Cutter, New Market Boneless Beef Co., 117 New Market Sq., Boston.

Lavoie, Joseph R., 3 Everett Ct., Operator, Market Forge Co., 35 Garvey St., Everett.

Lawrence, James, 512 Bennington St., Pressman, Diamond National Corp., Forbes St., Chelsea.

LeBlanc, John H., 1143 Saratoga St., Driver, U. S. Post Office, 135 A St., South Boston.

LeBlanc, Louise M., 47 Neptune Rd., Clerk, First National Bank of Boston, 67 Milk St., Boston.

LeClair, Joseph L., 5 Chaucer St., Electronic Technician, Raytheon, Waltham.

Ward 1, continued.

Lembo, Michael J., 216 East Eagle St., Warehouseman, Sears & Roebuck Co., Allstate Rd., Dorchester.

Lento, William, 460 Saratoga St., Assembler, International Equipment Co., 200 Second Av., Needham Heights.

Leonard, Dora, 414 Sumner St., Salesgirl, W. T. Grant Co., Washington St., Boston.

(Husband) Repairman, Lunt Moss, Boston Av., Medford.

Leonard, Doris M., 1112 Bennington St., Clerk, State Street Bank & Trust, Congress St., Boston.

Leone, John P., 236 Marion St., Laborer, American Biltrite Rubber Co., 22 Willow St., Chelsea.

Leone, Lucy, 246 Webster St., Feeder, New England Confectionery Co., 254 Massachusetts Av., Cambridge.

LePage, William G., 27 Swift Ter., Warehouse Worker, Ben Elfman Carpet Co., 155 Portland St., Boston.

LePore, Albert, 221 Webster St., Supervisor, D.P.W., 99 Worcester St., Wellesley.

Leville, Anna J., 172 London St., Supervisor, N. E. T. & T. Co., 185 Franklin St., Boston.

Liberatore, Elena, 1102 Saratoga St., Clerk, Boston Five Cents Savings Bank, 30 School St., Boston.

Lightbody, William, 537 Bennington St., Longshoreman, U. S. Lines, 40 Broad St , Boston.

Limongiello, Gabriel, 9 Murray Ct., Mechanic, Boston & Maine Railroad, Boston.

Logiudice, Pasquale P., 52A West Eagle St., Laborer, State Office Bldg., 100 Cambridge St., Boston.

Lomanno, Roy, 140 Marginal St., Machinist, Boston Navy Yard, Charlestown.

Lombardi, Anthony A., 7 Jeffries St., Carpenter, Avco Research, Inc., 2385 Revere Beach Pkwy., Everett.

Lombardi, Lucy G., 195 Marion St., Clerk, Welch's Candy Mfg., Main St., Cambridge

Lombardo, Paul A., 96 Byron St., Salesman, Acme Quality Paints, Inc., 8250 St. Aubin Av., Detroit, Michigan.

Lomuscio, Pasquale V., 79 Lubec St., Maintenance Man, Division of Employment, 881 Commonwealth Av., Boston.

Longfield, Wilbert C., 201 Webster St., Foreman, Kelek Co., 59 Davis Av., Norwood.

Longo, Carmen, 207 Paris St., Mail Handler, South Postal Annex, South Station, Boston.

Lopez, Delfin, 3 Aramon St., Helper, Sky Chiefs, Logan Airport, East Boston.

Lopilato, Anthony J., 164 Gove St., Groundsman, Boston Edison Co., 800 Boylston St., Boston.

LoPilato, Ralph P., 5 Webster Av., Clerk, Internal Revenue Service, J. F. K. Bldg., Boston.

Lopresto, Luciano, 786 Saratoga St., Mechanic, Transport Refrigeration Ser., 370 Pleasant St., Watertown.

Ward 1, continued.

Luongo, Joseph, 1008 Bennington St., Colorist, Photograph Portrait Service, 100 Chauncy St., Boston.

Lyons, Gerald G., 68 Horace St., Engineer, New England Life Ins. Co., 501 Boylston St., Boston.

McArdle, Charles, 404 Frankfort St., Operator, Boston Navy Yard, Charlestown.

McArdle, John A., 150 Putnam St., Clerk, American Airlines, Logan International Airport.

McAteer, Thomas, 786 Saratoga St., Cleaner, B. F. Goodrich, Nichols Av., Watertown.

McCormick, Donald, 17 Marion St., Laborer, Walter Reed Const., Lynde St., Everett.

McDonald, John L., 23 Leyden St., Laborer, Manzille, Donald, Inc., 1929 Massachusetts Av., Arlington.

McDonald, Kenneth F., 126 Marion St., Maintenance Man, Chelsea Memorial Hosp., 100 Bellingham St., Chelsea.

McDonald, Robert E., 32 Barnes Av., Ramp Service Man, Flying Tigers Line, Logan Airport, East Boston.

McEachern, Joseph, 37 Monmouth St., Foreman, Cambridge Gas Co., 303 Third St., Cambridge

McEachern, Stanley J., 56 West Eagle St., Custodian, Boston Public Schools, 15 Beacon St., Boston.

McGinn, Joseph G., 52 Gladstone St., Salesman, Interwoven Stocking Co., 200 Madison Av., New York City.

McInnis, Beatrice, 427 Meridian St., Missile Inspector, Army Missile Command, U. S. Government.

McIntire, Marjorie A., 85 Byron St., Clerical Assistant, N. E. Tel. & Tel. Co., 6 St. James Av., Boston.

McLaughlin, Charles James, 575 Bennington St., Chef, Ron-Ric Restaurant, 108 Water St., Boston.

McMahon, Rita, 54 Marion St., Waitress, Ted Jeveli, 387 Chelsea St., East Boston.

McNamara, Daniel J., 40 Gove St., Inspector, Housing Inspection Dept., Tobin Bldg., Tremont St., Roxbury.

McNeil, James J., 35 Faywood Av., Bank Teller, Charlestown Savings Bank, 55 Summer St., Boston.

McNulty, Raymond L., 36 Monmouth St., Mechanic, Boston Naval Shipyard, Charlestown.

McPhee, Edward F., 275 R Havre St., Caterer, Mass. Caterers, Inc., 33 Dexter St.

McVey, Elizabeth, 1 Alna Place, At Home
(Husband) Machinist, Boston Navy Yard, Boston.

McWhinnie, James R., 51 Neptune Rd., Baker, King Coll Donut, 139 Albian St., Wakefield.

Macaione, James F., 118 Princeton St., Clerk, Boston Naval Shipyard, Boston.

Macrina, Frank, 170 Falcon St., Painter, MBTA, Arborway, Jamaica Plain.

Ward 1, continued.

Madden, Josephine, 5 Emmons St., Attendant, M.D.C. Bath House, Revere.
(Husband) Retired Operator, M.B.T.A., Arborway, Jamaica Plain.

Magaletta, Roger M., 165 Cottage St., Lathe Operator, Boston Lockport Block, 100 Condor St., East Boston.

Magliano, Anthony G., 354 Sumner St., Clerk, Arthur G. Silk, Inc., 104 Fanueil Hall Market, Boston.

Maineri, Nicholas, 369 Chelsea St., Mechanic, Olins Truck Rental, Boston St., Dorchester.

Mains, Edward L., 91 Father Toma St., Filler, H. P. Hood & Sons, Rutherford Av., Charlestown.

Maio, Ralph L., 440 Saratoga St., Tailor, Maio Bros., 568 Beach St., Revere.

Malchionda, Josephine, 1 Ipswich Pl., Stitcher, Revere Quilt Co., 61 Bennington St., Revere.
(Husband) Clerk, M.B.T.A., Arborway, Jaimaica Plain.

Malgeri, Vincent J., Jr., 602 Saratoga St., Bartender, Susan's Foods, Inc., 34 Maverick Sq., East Boston.

Malta, Lawrence J., 16 Henry St., Longshoreman, Stevedores, Inc., East Boston Docks, East Boston.

Manfredonia, John S., 74 Eutaw St., Fueler, Trans World Airlines, Pier B, Logan Air Port, East Boston.

Mangino, Anna, 233 Bennington St., Candy Packer, N. E. Confectionery Co., 254 Massachusetts Av., Cambridge.
(Husband) Utility Man, United Airlines, Logan Airport, East Boston.

Mango, Frank A., 88 Trenton St., Traffic Agent, Alitalia Air Lines, Logan Airport, East Boston.

Mangone, Pearl B., 74 Sumner St., Candy Worker, C. A. Briggs, 25 Endicott St., Norwood.

Mank, Frank C., 89 Grady Ct., Truck Driver, Christie Plastering Co., Hancock St., Everett.

Manzione, Salvatore, 62 Everett St., Asst. Plant Super, Boston Univ. S. of Medicine, 15 Stoughton St., Boston.

Marcella, Benedict, 597 Bennington St., Operator, Monsanto Co., Chemical Lane, Everett.

Marino, Concetta, 91A Webster St., Secretary, Wilson Jones Co., 665 Atlantic Av., Boston.

Marino, Ralph F., 1051 Saratoga St., Cook, Fernald State School, Waltham.

Marino, Rose, 82 Gladstone St., Saleslady, Jordan Marsh Co., Washington St., Boston.

Marley, Agnes L., 1003 Bennington St., Clerk, John Hancock Ins., Berkeley St., Boston.

Marmorale, William, 262 Maverick St., Carpenter, Army Post Engineers, Boston Army Base, South Boston.

Marquard, Phillip G., 73 Lubec St., Pharmacy Helper, Veterans' Admin., 17 Court St., Boston.

Marrocco, Marie A., 107 Putnam St., Operator, Jordan Marsh Co., Washington St., Boston.

Ward 1, continued.

Marrone, Paul F., 901 Saratoga St., Clerk, U. S. Post Office, East Boston.
Marselle, Mary L., 109 Maverick St., Helper, Stop & Shop, Inc., 227 Causeway St., Boston.
Martignetti, Philomena A., 157 Maverick St., Fish Packer, A. & P. Warehouse, 151 Northern Av., Boston.
(Husband) Selector, First National Stores, Inc., 5 Middlesex Av., Somerville.
Martin, William H., 78 White St., Production Supt., James H. McManis, Inc., 246 Arlington St., Quincy.
Martorano, Anthony, 7 Antrim St., Clerk, First National Stores, 10 Somerset Av., Winthrop.
Marzano, Salvatore, 194 Bremen St., Machine Operator, Harrison Mfg. Co., Harrison Av., Boston.
Masciocchi, George, 19 Ashley St., Production Manager, Spaulding Co., Inc., 86 Canal St., Boston.
Masella, Madeline, 837 Saratoga St., Housewife.
(Husband) Cook, Marsella Nursing Home, Reading.
Masone, Anthony P., 166 Leyden St., Asst.-Dist. Manager, John Hancock Mutual Life Ins., 297 Broadway, Chelsea.
Mastrogiovanni, Carlo V., 149 Falcon St., Clerk, Sumner Williams, Inc., 1190 Bennington St., East Boston.
Mazza, Rita G., 56 Byron St., Clerk, N. E. T. & T. Co., 245 State St., Boston.
Mazzio, Anthony F., 49 Chelsea St., Clerk, U. S. Postal Service, Federal Building, Boston.
Mazzone, Americo, 240 Bremen St., Electrician, Bethlehem Steel Corp., 256 Marginal St., East Boston.
Megna, Anthony L., 199 Putnam St., Guard, Security Patrol Service, 129 Border St., East Boston.
Melansson, Anne Rosalie, 15 Monmouth St., At Home.
Melo, Joseph E., 208 Saratoga St., Factory Worker, Colonial Brush Co., 160 North Washington St., Boston.
Mellone, Giovanni, 96 Chelsea St., Porter, Sky Chiefs, Inc., Logan Airport, East Boston.
Miano, Frank A. J., 36 Princeton St., Broker, Self-Employed, 36 Princeton St., East Boston.
Miano, Richard C., 346 Chelsea St., Foreman, Smithcraft Corp., 217 Everett Av., Chelsea.
Michaud, Louis R., 549 Bennington St., Custodian, St. Dominic Savio High, Byron and Horace Sts., East Boston.
Milford, Wallace G., 45 Jeffries St., Welder, General Electric, 62 Freemont St., Everett.
Miraglia, Richard J., 449 Saratoga St., Mechanic, U. S. Gov't., Boston Naval Shipyard, Charlestown.
Mogauro, Anthony, 196 Paris St., Porter, M.B.T.A., 500 Arborway, Jamaica Plain.
Monaco, Anthony, 16 Waldemar Av., Foreman, Raymond Concrete Pile Co., 147 Medford St., Charlestown.
Monaco, Frank A., 75 Waldemar Av., Draftsman, Ionics, 65 Grove St., Watertown.

Ward 1, continued.

Monfalcone, Anthony, 170 Brooks St., Clerk, General Post Office, Boston.
Montesano, Robert R., 45 Lamson St., Engineer, General Electric Co., 950 Western Av., Lynn.
Morash, Arthur S., 62 Putnam St., Clerk, Post Office, South Postal Annex, Boston.
Morrison, Arthur D., 177 Everett St., Starter, M.B.T.A., 500 Arborway, Boston.
Muenzenmayer, Philomena, 123 Eutaw St., Stitcher, B. F. Goodrich Co., 101 Bigelow Av., Watertown.
(Husband) Technician, Chelsea Naval Hospital, Broadway, Chelsea.
Muise, John F., 439 Meridian St., Clerk, Republic Pipe & Supply Corp., 1341 Columbus Av., Roxbury.
Muise, Thomas H., 46 Breed St., Technician, Barry Wright Controls, 700 Pleasant St., Watertown.
Murphy, William David, 32 Condor St., Auditor, Dept. of State Auditor, State House, Boston.
Murray, Henry T., 285 Princeton St., Rigger, Bethlehem Steel Co., Marginal St., East Boston.

Naples, Anthony R., 165 Gove St., Technician, Laboratory for Electronics, 160 Trapelo Rd., Waltham.
Nardi, Edward A., 686 Bennington St., Stenographer, Postal Inspection Service, Federal Bldg., Boston.
Nardone, Charles A., 254 Marion St., Laborer, Maggiore Const. Co., 101 Hicks Av., Medford.
Nazzaro, Arico, 67 Chelsea St., Rigger, G. E. River Works, Western Av., Lynn.
Nazzaro, Joseph A., 1101 Saratoga St., Welder, Bethlehem Steel, Marginal St., East Boston.
Nickerson, Alston, 78 Havre St., Cutter, Turner Fisheries Co., Inc., 1 Fish Pier Rd., Boston.
Nicosia, Rose, 58 Bennington St., At Home.
Nocera, Angelo, 138 Lexington St., Cobbler, Self-Employed, 138 Lexington St., East Boston.
Normile, John F., 42 Breed St., Collector, M.B.T.A., 500 Arborway, Boston.

O'Brien, Charles, 41 St. Edward Rd., Cutter, New England Fillet, 26 Fish Pier, Boston.
O'Brien, George E., 15 Saratoga St., Carpenter, Rich Construction Co., 187 Condor St., East Boston.
Odoardi, Richard, 222 Lexington St., Laborer, James Farina Corp., 120 Adams St., Newton.
O'Donnell, James, 128 Trenton St., Shipper, Irving Tanning Co., 134 Beach St., Boston.
O'Keefe, Claire M., 36 White Street, Assistant, Food & Drug Administration, 585 Commercial St., Boston.
Olivolo, Thomas J., 81 Morris St., Shipper, Boston Speedometer Service, 116 Brighton Av., Allston.

Ward 1, continued.

Orlando, Attilio, 90 Eutaw St., Laborer, City of Boston, East Boston.
Ort, Ronald R., 707 Bennington St., Millwright, B. F. Goodrich Co., 36 Nichols Av., Watertown.
Ortolan, Bernard A., 185 Gladstone St., Tool Maker, Polaroid, Main St., Waltham.
Osburn, Robert, 444 Sumner St., Analyst, Sylvania Electric Products, Endicott St., Danvers.
Ottana, Loretta J., 461 Sumner St., Supervisor, Paule Chemical Corp., 102 Arlington St., Charlestown.
(Husband) Analyst, Hub Mail & Adv. Co., 1000 Washington St., Boston.

Pace, Frank, 170 Waldemar Av., Laborer, Comwlth of Mass., 100 Nashua St., Boston.
Pagnani, Gino, 71 Falcon St., Cutter, Picariello & Singer, 183 Orleans St., East Boston.
Palagreco, Rose, 189 Havre St., Housewife.
(Husband) Taxi Driver, Boston Cab Co., Miner St., Boston.
Paldo, Liberato J., 144 Trenton St., Meter Reader, Boston Edison Co., 800 Boylston St., Boston.
Palladino, Anna, 244 Saratoga St., Stitcher, Priscilla of Boston, 40 Cambridge St., Charlestown.
Palma, Albert A., 116 Moore St., Manager, Liverpool Lumber Co., 120 Liverpool St., East Boston.
Palmerini, William R., 905 Saratoga St., Foreman, Polaroid Corp., 1265 Main St., Waltham.
Palmisano, Salvatore, 18 Havre St., Jobber, Stop & Shop Inc., Causeway St., Boston.
Pannese, Donald, 14 Annavoy St., Supervisor, Garfield Realty Trust, 233 Main St., Watertown.
Papandrea, John A., 200 Brooks St., Letter Carrier, Post Office Dept., Back Bay Annex, Boston.
Parrotta, Lenore, 15 Havre St., Operator, American Optical, 80 Heard St., Chelsea.
Parziale, Anthony A., 275 Webster St., Inspector, City of Boston, 650 Albany St., Boston.
Pasco, Edward N., 158 Marion St., Agent, John Hancock Mutual Life, 161 Harvard Av., Allston.
Pascucci, Antonio, 6 Lawn Av., Presser, B. & F. Sportswear, 20 Boylston St., Boston.
Pascucci, Antonio, 174 Falcon St., Mason, Met. Dist. Comm., East Boston.
Pascucci, Margaret, 93 Neptune Rd., Inspector, American Optical Co., 80 Heard St., Chelsea.
Pasto, Domenic A., 223 Marion St., Decorator, R. H. Stearns Co., 140 Tremont St., Boston.
Peacock, David, 311 Lexington St., Clerk, P. O. Dept., Cambridge.
Pemintel, John S., Jr., 255 Chelsea St., Machinist, Boston & Lockport Co., Inc., 100 Condor St., East Boston.
Penta, Robert L., 9 Gladstone St., Supervisor, John Hancock Life Ins. Co., 200 Berkeley St., Boston.

Ward 1, continued.

Pepi, William, 607 Bennington St., Sign Painter, C. R. Hills, 210 South St., Boston.

Pergola, Michael, 98 Maverick St., Meat Cutter, City Packing Co., 115 New Market Sq., Boston.

Petrola, Domenic C., 36 West Eagle St., Shipfitter, U. S. Government, Boston Naval Shipyard, Charlestown.

Petrozelli, Antonio, 405 Saratoga St., Yardman, Metropolitan Coal & Oil Co., Broadway, Chelsea.

Piacenza, Nelson, 100 White St., Painter, Sylvania Elec. Co., A St., Needham.

Picardi, Olivia L., 61 Homer St., Clerk, Phillips Premier Co., 186 South St., Boston.

Picardi, Sabino, 34 Horace St., Boilermaker and Welder, John Grundy Boiler Work Co., Needham.

Pienta, Leonard, 204 Gladstone St., Steelworker, J. T. Ryerson & Son, Inc., 60 Everett St., Allston.

Pignat, Paul L., 76 Homer St., Tech., Polaroid Co., Main St., Waltham.

Pignat, Rita L., 76 Homer St., Saleswoman, Conrad's & Chandler, 31 Winter St., Boston.

Pignato, Patrick Henry, 2 St. Andrew Rd., Supervisor, Commonwealth of Mass., 100 Cambridge St., Boston.

Pike, Robert L., 91 Leyden St., Agent, Northeast Airlines Inc., 239 Prescott St., East Boston.

Pimentel, Anthony, 10 Shelby St., Rubber Worker, B. F. Goodrich, Fruit St., Watertown.

Piro, Donald J., 277 Princeton St., Office Supervisor, Allyn & Bacon Inc., 150 Tremont St., Boston.

Placet, Armand, 134 Saratoga St., Moulder, Dorchester Brass Co., 1550 River St., Hyde Park.

Plunder, Robert, 146 Maverick St., Shipper, Chrysler Corp., Natick.

Pomodoro, Guido, 683 Bennington St., Window Display, Conrad & Chandler Co., Winter St., Boston.

Popp, Walter E., 282A Lexington St., Realtor, First National Bank of Boston, 67 Milk St., Boston.

Porcella, Peter, 209 Lexington St., Mechanic, Swift & Co., 7 Medford St., Somerville.

Porrazzo, Armando J., 160 Princeton St., Sheetmetal Worker, Avco Mfg. Corp., 201 Lowell St., Wilmington.

Porrazzo, Joseph, 5A Seaver St., Asst. Supt., Rustcraft Inc., Rustcraft Park, Dedham.

Porter, James R., 666 Saratoga St., Shipper, Julius Goldstein & Sons Shoe Co., 200 Lincoln St., Boston.

Powers, Dorothy M., 12 Antrim St., Operator, Boston & Maine R.R., 150 Causeway St., Boston.

Powers, Frank, 59 Brooks St., Painter, Self Employed, 59 Brooks St., East Boston.

Preble, Edward W., 98 Moore St., Manager, First National Stores, 5 Middlesex Av., Somerville.

Presto, Victor A., 111 Falcon St., Presser, Gilbert Dress Co., 31 Beach St., Boston.

Ward 1, continued.

Procaccini, Anthony, 16 Paris St., Clerk, American Stay Co., 184 Commercial St., Malden.

Puleio, Joseph, 79 Webster St., Chipper, General Chip Bld., East Boston.

Puorro, Joseph R., 142 Gove St., Maintenance Man, M.I.T., 244 Wood St., Lexington.

Pusateri, Frank P., 148 Putnam St., Assembler, C. L. Berger & Sons, Inc., 37 Williams St., Roxbury.

Quigley, James M., 184 London St., Machinist, Gremar Co., 7 North Av., Wakefield.

Ratta, Rose M., 140 Marginal St., Stenographer, Royal Fairclough, 156 Porter St., East Boston.

Ravagno, Angelo C., 528 Bennington St., Clerk, Electric Fastners, 305 Winter St., Waltham.

Ravagno, Santo, 284 Maverick St., Operator, Mass. Port Authority, 141 Milk St., Boston.

Recchia, Richard A., 268 Maverick St., Presser, Day Square Tailors, 268 Bennington St., East Boston.

Recupero, Frank A., 33 Cottage St., Electrician, U. S. Government, J. F. K. Bldg., Boston.

Regan, James D., 357 Princeton St., Cutter, Ben Elfman & Son, 155 Portland St., Boston.

Regan, Thomas J., 238 Lexington St., Clerk, First National Stores, 255 Squire Rd., Revere.

Reid, John M., 90 Lexington St., Printer, Forbes Lithograph, 1 Forbes St., Chelsea.

Reilly, Francis L., 233 Bennington St., Supervisor, Jordan Marsh Co., Washington St., Boston.

Reitano, Pauline, 137 London St., Teller, New England Merchants Bank, 28 State St., Boston.

Ricardo, Anthony, 194 Brooks St., Special Police Officer, Mass. Parking Authority, Boston.

Ricciardelli, Antonio, 140 London St., Clerk, First National Bank, 67 Milk St., Boston.

Rich, Peter A., 434 Chelsea St., Diemaker, John J. Quinn Co., 6 Canal St., Malden.

Rich, Robert J., 97 Addison St., Driver, Purity Bleach, 315 Eastern Av., Chelsea.

Rich, Robert, J., 239 Bennington St., Cook, Waldorf's, 50 Summer St., Boston.

Richards, Fred R., 128 Gladstone St., Salesman, Revlon, Inc., 666 5th Av., New York.

Ridge, Michael J., 302 Lexington St., Laborer, Carling Brewing Co., Natick.

Ridgeway, Lawrence L., 425 Saratoga St., Operating Engineer, G.S.A., J.F.K. Bldg., Cambridge St., Boston.

Ristaino, Louis J., 92 Waldemar Av., Engineer, Commonwealth of Mass., 100 Nashua St., Boston.

Rizzo, Frank J., 218 Princeton St., Draftsman, Worthington Controls, Nahanton St., Norwood.

Ward 1, continued.

Rizzo, Philomena, 62 Liverpool St., Factory Worker, B. F. Goodrich Co., Nichols Av., Watertown.

Rizzo, Theresa M., 201 Princeton St., Housewife.
(Husband) Clerk, Peter Condakes, Inc., 453 D St., South Boston.

Robicheau, David, 87 Putnam St., Painter, Gen. Ship Engine Works, 336 Border St., East Boston.

Robicheau, Joseph Bernard, 99 Falcon St., Factory Worker, Boston & Lockport Block Shop, 100 Condor St., East Boston.

Rock, Timothy J., Jr., 368 Meridian St., Salesman, Red Rock Bottling Co., Orleans St., East Boston.

Rockholt, Kenneth, 53 Chelsea St., Machinist, Brooks & Skinner, 25 Stedman St., Quincy.

Rodrigues, Charles, 41 St. Andrew Rd., Manager, American Optical Co., 80 Heard St., Chelsea.

Romano, Felice, 128 Princeton St., Fish Cutter, John Mantia & Sons, 279 Northern Av., South Boston.

Rosatto, Frank, 115 Leyden St., Assembler, General Electric Co., Western Av., Lynn.

Rose, William J., 368A Meridian St., Watchman, United States Lines, 2 Marginal St., East Boston.

Rossetti, Raymond D., 214 East Eagle St., Salesman, Jordan Marsh Co. 450 Washington St., Boston.

Rossi, Louise, 236 Webster St., Fitter, I. J. Fox Co., 411 Washington St., Boston.
(Husband) Machinist, Tate Machine Co., Commercial St., Boston.

Rota, Victor L., 861 Saratoga St., Operator, Hanover Construction Co., 87 Waite St., Malden.

Rotondi, Victor H., 171 Maverick St., Inspector, A. & J. Anderson, Inc., 289 A St., South Boston.

Rubino, Florinda, 304 Saratoga St., Factory Worker, Gillette Safety Razor Co., Gillette Pk., South Boston.

Rubino, Louis A., 71 Chelsea St., Finisher, H. Sacks & Sons, 155 Harvard St., Brookline.

Ruggiero, Egidio, 276 Chelsea St., Transitman, Boston & Maine Railroad, 150 Causeway St., Boston.

Ruggiero, Francis G., 292 Chelsea St., Salesman, Sears Roebuck & Co., 1815 Massachusetts Av., Cambridge.

Russo, Frank, 183 Gladstone St., Musician, Beacon Club, 398 Main St., Everett.

Russo, Michael, 6 Brooks St., Ice Cream Maker, Self-Employed, 6A Brooks St., East Boston.

Russo, Pauline, 61 Barnes Av., Clerk, Gillette Safety Razor Co., Gillette Pk., South Boston.

Russo, Philip J., 966 Bennington St., Tile Setter, Tile Setters Union No. 8, 217A Albany St., Boston.

Russo, Sebastian F., 86 Barnes Av., Public Relations Man, Old Colony Packing Co., 980 Massachusetts Av., Boston.

Russo, Thomas, 43 Morris Street, Realtor, Hertz Cory, 65 Eliot St., Boston.

Ward 1, continued.

Sacco, Anthony, 183 Paris St., Postal Clerk, Boston Post Office, West Broadway, South Boston.

Sacco, James E., Rear 278 Princeton St., Helper, Mark Sacco, 278 Princeton St., East Boston.

Sacco, Peter, 153 Trenton St., Welder, Boston Naval Shipyard, Charlestown.

Saggese, Armand, 26 Trenton St., Trackman, MBTA, 500 Arborway, Boston.

Salamanca, Grace, 156 Webster St., Packer, First National Stores, 5 Middlesex Av., Somerville.

Salerno, Peter P., 384 Lovell St., Cleaner, General Dynamics, East Howard St., Quincy.

Salotti, Paul, 29 Leyden St., Factory Worker, Albert K. Goldman, 215 A St., South Boston.

Salvati, Frances, 16 Whitby St., Inspector, American Optical, 80 Heard St., Chelsea.

Santiago, Luis D., 5 Aramon St., Cook, Logan Airport, 161 Prescott St., East Boston.

Santiano, Louis R., 364 Bremen St., Inspector, City of Boston, 650 Albany St., Boston.

Santoro, Salvatore, 169 Byron St., Technician, Dept. of Defense, Boston Army Base, Boston.

Saponaro, Joseph A., 514 Sumner St., Inspector, City of Boston, City Hall Annex, Boston.

Sarro, James, 377 Lovell St., Laborer, Anastasi Bros. Corp., Bridge St., Marshfield.

Sartori, John, Jr., 189 Trenton St., Draftsman, Buerkel & Co., 129 Malden St., Boston.

Saviano, Isabelle, 296 Lexington St., Typist, American Airlines, Inc., Logan Airport, East Boston.
(Husband) Machinist, American Biltrite, Willow St., Chelsea.

Scardetta, Joan, 51 Havre St., Assembler, G. E. Telechron, Union St., Ashland.

Scarfo, Nicholas, 32 Eutaw St., Stitcher, American Canvas Co., 210 Commerical St., Boston.

Schepici, Rose, 231 Princeton St., Salesgirl, Jordan Marsh Co., Boston.
(Husband) Maintenance, Keystone Camera Co., Hallet St., Boston.

Schettino, Susie, 154 Cottage St., Supervisor, New England Tel. & Tel. Co., 50 Oliver St., Boston.

Schipani, Thomas J., Jr., 56 Neptune Rd., Barber, Charles Trapino, 708 East Broadway, South Boston.

Scigliano, George, 149 Coleridge St., Chef, Woodward's Restaurant, 69 Middlesex Turnpike, Burlington.

Sciortino, Joseph A., 416 Saratoga St., Teller, East Boston Savings Bank, 1 Bennington St., East Boston.

Scofield, Harvey, 153 Marion St., Truck Driver, Boston Lockport Block Co., 100 Condor St., East Boston.

Scola, Anthony L., 185 Marion St., Shipper, Micro Wire Products, 156 Porter St., East Boston.

Ward 1, continued.

Scolastico, Anthony J., 294 Marginal St., Assembler, New Angle Bed Spring Co., 183 3rd St., Chelsea.

Scolastico, Joseph R., 106 Saratoga St., Printer, Harbor Side Litho. 167 Atlantic Av., Boston.

Scrima, Frank A., 1 Drake Pl., Shipper, Kennedy's Inc., 32 Summer St., Boston.

Scroggie, George A., 218 Everett St., Carpenter, N.Y.C. R.R. Co., Union Station, Springfield.

Senior, Charles Joseph, 177 Paris St., Cleaner, Edmond Burke Co., 120 Border St., East Boston.

Serpentino, Joseph, 51 Gladstone St., Glasier, Whittemore Asso., Westford St., Needham.

Sheran, Peter, 5 Cheever Ct., Postman, U. S. Post Office, South Postal Annex, Boston.

Sherman, Gerald C., 250 Maverick St., Printer, Thomas Todd Co., 14 Beacon St., Boston.

Silva, Americo, 275 Lexington St., Foreman, Electronics Corp. of America, 1 Memorial Drive, Cambridge.

Silva, Francis, 265 Princeton St., Supervisor, Charles D. Burnes Co., 137 Forsyth St., Boston.

Silva, Kathleen, 1052 Bennington St., Operator, N. E. T & T Co., 6 Bowdoin Sq., Boston.

(Husband) Maintenanceman, Temple Obelai Shalom, Woodsworth St., East Boston.

Siraco, Joseph, 320 Princeton St., Metal Worker, Portland Sheet Metal Co., Somerville Av., Somerville.

Smaldone, Arthur H., 29 White St., Carpenter, Emilio Smaldone Const., 7 Bragg St., Peabody.

Smith, Charles E., 75 Orient Av., Machinist, Raytheon Co., Waltham.

Somerset, Frank I., 9 Crestway Rd., Salesman, Self Employed, 9 Crestway Rd., East Boston.

Sordillo, Angelo, 52 Putnam St., Tool & Die Worker, United Carr Fastener, Cambridge.

Sousa, Robert F., 195 Brooks St., Letter Carrier, U. S. Post Office Dept., Boston.

Souza, Edward C., 26 Lexington St., Shoe Repairman, Dominic Sicuso, 80 Boylston St., Boston.

Souza, William M., 33 Neptune Rd., Shipper, Boston Button & Display Co., 118 Kneeland St., Boston.

Spada, Leo, 89 Trenton St., Mail Handler, U. S. Post Office Dept., South Postal Annex, Boston.

Spagnolo, Elizabeth, 111 Faywood Av., Stitcher, Jess Sharafs' Co., Broadway, South Boston.

(Husband) Cobbler, O'Donnell Shoe Co., Lynn.

Staffier, Angelo J., 171 Brooks St., Laborer, City of Boston, Park Dept.

Staffieri, Jennie B., 423 Meridian St., Folder, Life Manufacturing Co., 20 Meridian St., East Boston.

(Husband) Upholsterer, Eagle Upholstering Co., Causeway St., Boston.

Staropoli, Michael A. 732 Bennington St., Electronic Supervisor, Boston Naval Shipyard, Boston.

Ward 1, continued.

Stasio, Carlo, 37 Neptune Rd., Salesman, Day Square Door & Window Co., 365 Chelsea St., East Boston.
Storlazzi, Alfred A., 3 Lamson St., Electrician, Self Employed, 44 Devine Way, South Boston.
Strangie, Gennaro J., 33 New St., Laborer, Anastasi Bros. Corp., Marshfield.
Strazzula, Vincent P., 69 Morris St., Packer, New Eng. Provision Co., 960 Mass Av., Boston.
Struzziero, Ernest J., 144 Waldemar Av., Inspector, Metropolitan Dis Com., 20 Somerset St., Boston.
Sullivan, Matthew E., 108 White St., Co-ordinator, Comm. on Aging, Comm. of Mass., 19 Milk St., Boston.
Surette, Alfred, 40 Falcon St., Salesman, A. Beckwith Co., 68 Franklin St., Boston.
Surette, Joseph S., 154 Lexington St., Fish Cutter, Collins & Lee, Chelsea.
Sweeney, Susan C., 75 Wordsworth St., Clerk, John Hancock Ins. Co., 200 Berkeley St., Boston.
Szmyt, Walter, 68 White St., Operator, Simplex Wire & Cable, 19 Sidney St., Cambridge.

Tarbi, Salvatore, 165 Orient Av., Publisher, Self Employed, 2 Lexington St., East Boston.
Taromano, Joseph, 111 Saratoga St., Hospital Worker, Mass General Hospital, 165 Charles St., Boston.
Tebbets, Burle B., 297 Sumner St., Bartender, Peter Sadia, 82 Broad St., Boston.
Teixeira, Roger F., 524 Saratoga St., Foreman, Lowell Industries Inc., 20 Linden St., Allston.
Tennerini, Joseph T., 6 Prescott St., Foreman, American Arch Iron Co., 95 Border St., East Boston.
Terranova, Charlene A., 37 Montmorenci Av., Secretary, A. D. Little, Inc., Cambridge.
(Husband) Pumper, Boston Naval Shipyard, Charlestown.
Terranova, James, 283 Princeton St., Engineer, Honeywell Inc., 38 Life St., Brighton.
Terry, Robert J., 44 Waldemar Av., Plumber, Adamation Inc., 87 Adams St., Newton.
Testa, Stephen C., 705 Bennington St., Sales Clerk, Union Liquor Store, 571 Tremont St., Boston.
Thibodeau, Augustin Joseph, 135A Falcon St., Painter, John Gaetani, 178 Sprague St., Dedham.
Thomas, Marion, 121 Eutaw St., Clerk, Continental National Amer. Group, 470 Atlantic Av., Boston.
Thomas, William J., 220 Lexington St., Printer, Harborside Litho. Co., 265 Atlantic Av., Boston.
Thornton, Charles R., 626 Bennington St., Engineer, Boston City Hospital, Harrison Av., Boston.
Tierno, Peter, 272 Princeton St., Barber, Medford Plaza Barber Shop, 668 Fellsway, Medford.

Ward 1, continued.

Tipping, Violet G., 44 Orient Av., Bookkeeper, Hartford Life Ins. Co., 77 Franklin St., Boston.
(Husband) Freight Handler, Nacirema Operating Co., Pier 3, East Boston.
Torrone, Nicholas A., 115R Havre St., Technician, Anelex Corp., 150 Causeway St., Boston.
Trainito, Valeria, 175 Trenton St., Pinner, Priscilla of Boston, 40 Cambridge St., Boston.
Tranfaglia, Jennie, 1 McCormick Sq., Cashier, Sears Roebuck & Co., Brookline Av., Boston.
(Husband) Shoe Cutter, La Mode Handbags, Harrison Av., Boston.
Trask, Charles F., Jr., 117 Gladstone St., Manager, Priscilla of Boston, 40 Cambridge St., Charlestown.
Travaglini, Richard, 83 Homer St., Tile Setter, Rinald Tile Co., 326 Main St., Cambridge.
Traveis, Ernest A., 823 Saratoga St., Inspector, Raytheon Co., Haverhill St., Andover.
Trevisonne, Livio, 47 Maverick Sq., Watch Repairman, Self Employed, 45 Maverick Sq., East Boston.
Turner, Paul R., 691 Saratoga St., Carrier, U. S. Post Office, Boston.

Umbro, Richard P., Rear 223 Princeton St., Clerk, U. S. Post Office, 135 A St., South Boston.
Undutch, George C., 257 Border St., Laborer, City of Boston, Forest St., Jamaica Plain.

Valletta, Michael A., 129 Cottage St., Plumber, Allied Plumbing & Heating Co., 154 Highland Av., Winthrop.
Vancampen, Richard, 106 London St., Technician, American Brake Shoe Co., 40 Ames St., Cambridge.
Vargas, Ann P., 165 Saratoga St., Social Worker, Comm. of Mass., 217 Haverhill St., Lawrence.
(Husband) Social Worker, Comm. of Mass., Emerson St., Haverhill.
Vargus, James F., 154 Lexington St., Lead Man, Boston Lockport & Block Co., 100 Condor St., East Boston.
Vaughn, Bobby Joe, 2 Putnam St., Laborer, J. W. Bateson Co., P. O. Box 1991, Boston.
Vecchio, Victor, 62 Prescott St., Cutter, Kenmore Mfg., Co., 560 Harrison Av., Boston.
Vega, Domenic A., 190 Lexington St., Broker, Self Employed, 272 Meridian St., East Boston.
Velardo, Leo A., 239 Princeton St., Bricklayer, Anastasi Bros., Marshfield,
Ventresca, Aquilino, 1215 Bennington St., Mechanic, Northeast Airlines, Logan Airport, East Boston.
Venuti, Henry, 595 Bennington St., Technician, Transitron Electronic Co., East Boston.
Venuti, Joseph A., 327 East Eagle St., Inspector, National Co., 111 Washington St., Melrose.

Ward 1, continued.

Venuti, Michael, 96 Bennington St., Machine Operator, Richmark, Inc., 17 Milk St., Boston.
Verbanas, Julio P., 81 Condor St., Plummer, Polaroid, 64 Memorial Dr., Cambridge.
Vertuccio, Emilio J., 249 Chelsea St., Plater, Electronics Corp of America, 1 Memorial Dr., Cambridge.
Viola, Marie, 67 Byron St., Operator, Carter's Ink Co., 239 First St., Cambridge.
Vitello, Carl A., Jr., 403 Meridian St., Mechanic, John A. Kiley Co., 15 Linwood St., Somerville.
Vitkovich, Joseph J., 422 Meridian St., Manager, Parking Asc., Prudential Garage, Boston.

Wardell, Sterling L., 261 Webster St., Printer, Geo. H. Ellis Co., 270 Congress St., Boston.
White, Ellen C., 135 London St., Waitress, First National Bank, 67 Milk St., Boston.
White, James E., 43 West Eagle St., Supervisor, Boston Herald & Traveler, 300 Harrison Av., Boston.
White, Mary E., 102 Chelsea St., Waitress, Coach Grill, 100 Tremont St., Boston.
White, Thomas, 32 Frankfort St., Clerk, Coca-Cola Co., 30 Washington St., Boston.
Worob, Richard P., 857 Saratoga St., Technician, Polaroid Corp., 640 Memorial Dr., Cambridge.
Wright, Frederick, 408 Meridian St., Truck Driver, Truesdale Chemical Marginal St., Chelsea.

Zaccaria, Mario J., 125 Lexington St., Printer, A. T. Howard & Co., 10 Blanford St., Boston.
Zappulla, Salvatore, 314 Saratoga St., Set-up Man, Carl Heinrick Co., 711 Concord Av., Cambridge.
Zellen, Robert M., 71 Putnam St., Co-ordinator, Holtzer Cabot Corp., 125 Amory St., Boston.
Zenga, Francesco, 65 Maverick St., Steel Worker, Builders Iron Works' 33 Park St., Somerville.
Zinna, Vincent J., 216 Paris St., Stockman, Boston Naval Shipyard, Charlestown.
Zirpolo, June, 117 Webster St., Counter Girl, Hotel Madison, North Station, Boston.
(Husband) Janitor, Comm. of Mass., J.F.K. Gov't Bldg.
Zollo, Florence, 266 Paris St., Housewife.
(Husband) Maint. Man, M.B.T.A., East Boston Car Barn.
Zona, Anthony, 37 Neptune Rd., Engineer, Mass. Inst. Tech. 35–435A Bldg., Cambridge.

WARD 2

Aceto, Robert R., 40 Soley St., Driver, Henry F. Owens, Inc., 1 29 Sherman St., Cambridge.
Allard Davis J., 41 Pleasant St., Laborer, Brockway, Smith, Haigh Lowell, Medford St., Charlestown.
Allwood, William J., 77 Monument St., Service Man, Air & Ref. Service, 53 Main St., Charlestown.
Andrea, Francis P., 16 Prospect St., Janitor, Boston Naval Shipyard, Charlestown
Armstrong, Edward F., 5 Washington St., Factory Worker, Sweetheart Cup Corp., 13 Potter St., Cambridge.
Auch, John J., 3 Allston St., Driver, Graf Bros., 71 Western Av., Allston.

Baldwin, Leo T., 60 Soley St., Property Clerk, U. S. A., Engineer Corps., 420 Trapelo Rd., Waltham.
Barker, Robert P., 17 Tremont St., Draftsman, Sylvania Elec. Co., A St., Needham.
Barrett, Martin J., 61 Green St., Laborer, Revere Sugar, 333 Medford St., Charlestown.
Barrett, Myrtle V., 1 Cordis St., Operator, First National Bank, 67 Milk St., Boston.
Batas, Marion G., 3 Adams St., Secretary, N. E. Tel. & Tel. Co., 350 Cochituate Rd., Framingham.
Beals, Janice E., 5 Auburn St., Clerk, Boston Gas Co., 144 McBride St., Jamaica Plain.
Beckwith, Richard J., 26 Pleasant St., Electrician, Boston Naval Shipyard, Boston.
Brady, Arthur J., 1 North Mead Street Ct., Taxi Driver, Capitol Cab, 28 Marshall St., Somerville.
Brady, Hugh, 30 Washington St., Repairman, Colonial Radio & T.V. Co., 1305 Massachusetts Av., Arlington.
Breen, William, 20 Miller St., Factory Worker, William H. Breen & Co., 201 Rutherford Av., Charlestown.
Brennan, Alton T., 2 Tremont St., Drawtender, City of Boston, Boston.
Brooks, Edward M., 11 Oak St., Shipper, H. P. Hood & Sons, 56 Roland St., Charlestown.
Brownell, Paul M., 32 City Sq., Clerk, Campbell & Hall, 1047 Commonwealth Av., Boston.
Bryant, Arthur A., 68 Ferrin St., Laborer, Wind McCormack Co., Medford St., Charlestown.
Buckley, Patricia A., 101 Warren St., Operator, N. E. Tel. & Tel. Co., 185 Franklin St., Boston.

Caffrey, Rose D., 308 Bunker Hill St., Administrative Asst., Mass. Dept of Public Works, 100 Nashua St., Boston.
Cahill, William R., 17 Cordis St., Painter, Se f-Employed, 17 Cordis St.. Charlestown.

Ward 2, continued.

Calkins, Alford W., 32 City Sq., Towerman, Boston & Maine R.R., 150 Causeway St., Boston.

Callaghan, Adaline F., 30 Monument Av., Clerk, Dept of Corporat'on & Taxation, 80 Mason St., Boston.

Campanella, Lawrence A., 42 Tufts St., Driver, Waltham Fruit Co., 26 Bay State Rd., Cambridge.

Campbell, Frank W., 49 Austin St., Welder, Naval Shipyard, Charlestown.

Canny, John Patrick, 52 Pleasant St., Guard, Mass. Port Authority, 141 Milk St., Boston.

Canty, John J., 39 Pleasant St., Shipper, Harvard Specialty, 120 Potter St., Cambridge.

Caples, James D., Jr., 103 Elm St., Cutter, First National Stores, 5 Middlesex Av., Somerville.

Carpenter, Jimmie, 66 Medford St., Tester, Life Corp., 1075 Commonwealth Av., Boston.

Casey, Thomas M., 19 Allston St., Clerk, Boston Naval Shipyard, Charlestown.

Cass, Josephine, 298A Bunker Hill St., Packer, Boston Bonnie Fisheries, Trilling Way, South Boston.

Cefalo, Charles H., 28 Elm St., Baker, Kasanof's Bakery, 219 Blue Hill Av., Roxbury.

Chevalier, John J., 58 Monument Av., Supervisor, Maurice Gordon, 2026 Washington St., Roxbury.

Chin, Helen, 47 Main St., Research, Commonwealth of Mass., Boston.

Clark, Thomas H., 98 Medford St., Foreman, Rustproofing & Metal Fin. Corp., 75 Commercial Av., Cambridge.

Cody, John, 17 Carney Ct., Clerk, Brighter Homes, 50 Spice St., Charlestown.

Collins, David P., 45 High St., Driver, Jacob Ruppert Co. Dist., 50 Revere Beach Pkwy., Medford.

Collins, John P., 20 Soley St., Shipper, Winde-McCormick, 416 Medford St., Charlestown.

Connolly, Margaret V., 34 Concord St., Secretary, Commissioned Officer Club, 495 Summer St., Boston.

Corcoran, Mary T., 4 Venden Pl., Cashier, Bonwit Teller Co., 234 Berkeley St., Boston.

Costello, Charles E., 84 Washington St., Stoker, City of Boston, South Bay, Roxbury.

Cullity, Timothy, 10 O'Meara Ct., Shipper, Commercial Solvents Corp., 50 Terminal St., Charlestown.

Cyr, Louis J., 101 Rutherford Av., Mechanic, Gas Consumers Assoc., 40 Harrison Av., Boston.

Dacey, Joseph F., 22 Lexington St., Laborer, U. S. Customs, Custom House, State St., Boston.

DeAngelis, Mary Rose, 85 Monument St., Salesgirl, Wm. Filenes & Co., 426 Washington St., Boston.

Dembicki, Paul, 10 Cedar St., Supervisor, First Realty Co., 120 Tremont St., Boston.

Ward 2, continued.

Desimone, John M., 3 Adams St., Warehouseman, Boston Naval Shipyard, Charlestown.

Desmond, John J., 52 Pleasant St., Operator, M.B.T.A., 500 Arborway, Jamaica Plain.

Devlin, Edward, 56 Green St., Technician, Teradyne Corp., 183 Essex St., Boston.

Devlin, John C., 17 Bartlett St., Mailman, U. S. Post Office, Federal Bldg., Boston.

Devlin, Joseph V., 14 Chapman St., Blacksmith, P. Keith & Sons, 243 Rutherford Av., Charlestown.

Didiego, Sylvester J., 33 Cordis St., Driver, Syl's Delivery, Inc., 280 Binney St., Cambridge.

Dillon, Bernard G., 13 Monument St., Machinist, Harvard University, 16 Divinity Av., Cambridge.

Doherty, Anastasia H., 11 Union St., Clerk, N. E. T. & T. Co., 185 Franklin St., Boston.

Doherty, Frances M., 27 Trenton St., Operator, H. P. Hood & Sons, 500 Rutherford Av., Charlestown.

Doherty, James F., 304A Bunker Hill St., Electrician, Williamson Co., Tremont St., Needham Heights.

Doherty, Joseph F., 43 Mount Vernon St., Warehouse, Stop & Shop, Inc., D St., South Boston.

Doherty, Patrick J., 5 Pleasant Street Ct., Janitor, N. E. T. & T. Co., 125 Milk St., Boston.

Doherty, Timothy, 4 Cordis St., Salesman, John Hancock Life Ins. Co., 200 Berkley St., Boston.

Dolber, Robert C., 48 Baldwin St., Electrician, Revere Sugar Refinery, 333 Medford St., Charlestown.

Donaghy, James J., 52 Pleasant St., Waiter, Schrafft's, Prudential Ctr., Boston.

Donovan, James J., 44 Winthrop St., Supervisor, John Hancock Ins. Co., 200 Berkeley St., Boston.

Donovan, James R., 65 Polk St., Janitor, New Eng. Tel. & Tel. Co., 50 Oliver St., Boston.

Donovan, Richard F., 59 Warren St., Cleaner, Welfare Dept., Boston.

Doyle, Catherine M., 42 O'Meara Ct., At Home.

Doyle, James F., 36 Soley St., Cook, Boston Naval Shipyard, Boston.

Doyle, Norman H., 65 O'Reilly Way, Programmer, Financial Publishing Co., 82 Brookline Av., Boston.

Draper, Francis S., 29 Bartlett St., Driver, M. & M. Transportation Co., 250 Mystic Av., Somerville.

Dufour, Paul A., 10 Monument Sq., Steward, Harvard University, Cambridge.

Dugan, Barbara J., 44 Monument Av., Clerk, M. B. T. A., 500 Arborway, Jamaica Plain.

Dumas, Dorothy M., 32 Pleasant St., Counter Girl, Employee's Co-op Assoc., Boston Naval Shipyard, Charlestown.
(Husband) Truck Driver, Hunnewell Trucking, Fargo St., South Boston.

Ward 2, continued.

Dunbar, William J., 18 Carney Ct., Clerk, Elm Farm Foods, 40 Guest St., Brighton.

Durette, Henry V., 58 O'Brien Ct., Milkman, Whiting Milk Co., 500 Rutherford Av., Charlestown.

Dyer, Francis J., 7 Cross St., Electrician, Boston Naval Shipyard, Charlestown.

Eaton, Charles C., 2 Harvard Pl., Salesman, A. Keith Eaton & Son, New St., Siasconset.

Elwell, Freelington, 4 Dexter Row, Operator, Boston Naval Shipyard, Charlestown.

Emerson, Wayne K., 18 O'Meara Ct., Operator, Techron Corp., 20 Simmons St., Boston.

Engel, Albert D., Jr., 2 Hayes Block, Electrician, Nager Electric Co., 277 Huntington Av., Prudential Center, Boston.

Enos, John J., Jr., 90 Green St., Engineer, Janus Control Corp., 296 Newton St., Waltham.

Farrell, William, 328 Bunker Hill St., Laborer, City of Boston "P.W.D.", Boston.

Feeney, John A., 9A Monument Sq., Capenter, U. S. Government, Federal Building, Devonshire St., Boston..

Feeney, Michael F., 57 Tremont St., Helper, M. Brown Co., 1303 Tremont St., Boston.

Fitzgerald, John A., 17 Elm St., Laborer, Stone's Express, First St. East Cambridge.

Fitzgibbons, William H., 51 Pleasant St., Cooper, R. R. Perishable Insp. Agency, 183 Essex St., Boston.

Fitzpatrick, Margaret, 42 McNulty Ct., Helper, Boston Garden, Causeway St., Boston.

Flaherty, Robert J., 310 Bunker Hill St., Gas Station, Self Employed, 240 Medford St., Charlestown.

Flewelling, Roger E., 50 O'Brien Ct., Mail Handler, U. S. Post Office, South Postal Annex, Boston.

Flynn, Robert W., 32 Chestnut St., Clerk, Boston Naval Shipyard Charlestown.

Foley, Mary F., 105 Bunker Hill St., Examiner, Mass. Hospital Service, 133 Federal St., Boston.

Fortin, Clifford, 6 Hathon Sq., Printer, Gerber Photo, 792–800 Washington St., Boston.

Fratalia, Francesco, 14 Cedar St., Painter, Self-Employed, 14 Cedar St., Charlestown.

Gautreau, Edward R., 207 Bunker Hill St., Handler, U. S. Post Office, South Postal Annex, Boston.

George, Patricia M., 57 Bartlett St., Waitress, N. E. Tel. & Tel. Co., 185 Franklin St., Boston.

Ghirardelli, Joseph D., 32 Prospect St., Operator, Clorox Co., 125 Guest St., Brighton.

Gibbon, George O., 1 Thompson St., Custodian, Boston School Dept., Boston.

Ward 2, continued.

Gillis, Neil W., 110 Medford St., Warehouseman, U. S. Rubber Co., 100 Rte 128, Dedham.

Giordano, Carmen T., Jr., 19 Trenton St., Manager, The Hertz Corporation, 600 Commercial St., Boston.

Godding, George H., 50 Harvard St., Supt., Wetherell Bros. Co., 251 Albany St., Cambridge.

Godding, James D., 18 Devens St., Truck Driver, Record American, 5 Winthrop Sq., Boston.

Golden, Peter G., 9 Thompson St., Clerk, Boston Edison Co., 800 Boylston St., Boston.

Grace, Edward, 15 Auburn St., Printer, Hutcheson Co., Inc., 90 Tremont St., Boston.

Grace, William S., 2 Lincoln St., Mechanic, Revere Sugar Refinery, 333 Medford St., Charlestown.

Grant, William F., 30 Mount Vernon St., Clerk, Commonwealth of Mass., 100 Nashua St., Boston.

Greeley, Edna F., 40 Haverhill St., Personnel Clerk, Shell Oil Company, 441 Stuart St., Boston.

Greenlaw, Basil D., 13 Monument Sq., Laborer, Hines & Smart Corp., 400 Atlantic Av., Boston.

Griffin, Agnes K., 9 Salem St., Secretary, N. E. Tel. & Tel. Co., 185 Franklin St., Boston.

Gunning, James M., 18 Mount Vernon St., Boxmaker, W. F. Schrafft's Candy Co., Sullivan Sq., Charlestown.

Harkins, Paul H., 9 Corey St., Factory Worker, Boston Woven Hose & Rubber Co., 29 Hampshire St., Cambridge.

Hassett, Michael Joseph, 6 Wallace Ct., Longshoreman, Atlantic Gulf Co., 177 Milk St., Boston.

Hayes, Charles C., 35 Mount Vernon St., Electronics Mechanic, Boston Naval Shipyard, Water St., Charlestown.

Healy, Catherine, 73 Walford Way, Chambermaid, Madison Hotel, Boston.

(Husband) Laborer, Madison Hotel, Boston.

Healy, Josephine, 5 Prescott St., Clerk, Internal Revenue Service, 174 Ipswich St., Boston.

Hickey, Robert J., 33 Belmont St., Helper, Revere Sugar Refinery, 333 Medford St., Charlestown.

Hoey, Edward F., 54 High St., Chauffeur, James A. Freaney, 1 West St., Hyde Park.

Holden, Richard, 9 Starr King Ct., Supervisor, Butler Aviation, Logan Airport, East Boston.

Honohan, John F., 34A Monument Sq., Asst. Supt., Factory Mutual Ens. Corp., 1151 Boston Prov. Highway, Norwood.

Jesson, Jean M., 126 High St., Packer, W. F. Schrafft & Sons Corp., 529 Main St., Charlestown.

Johnson, Paul W., 10 Carney Ct., Shipper, Herbert Stern Co., 600 Washington St., Boston.

Ward 2, continued.

Jones, Ray E., 28 Cordis St., Foreman, M. B. T. A., 500 Arborway, Jamaica Plain.

Joyce, Maureen, 1 Starr King Ct., Clerk, Independent Linen Service, 40 Brighton St., Charlestown.

Juliano, Ronald F., 1 Washington Pl., Manager, Teele Square Mobil 1284 Broadway, Somerville.

Keane, Joseph E., 19 Bartlett St., Electronic Mechanic, Boston Naval Shipyard, Charlestown.

Keane, Leo V., 21 Bartlett St., Rigger, Boston Nava Shipyard, Charlestown.

Keane, Margaret M., 2 Trenton St., Froster, Stop & Shop, Inc., 226 Causeway, Boston.
(Husband) Warehouseman, Hoosac Storage & Warehouse, Water St., Charlestown.

Kearney, Janice L., 1 Starr King Ct., Clerk, N. E. T. & T. Co., 245 State St., Boston.

Kearney, Patrick, 15 Cordis St., Laborer, Mystic Termnal Co., Charlestown.

Kearns, William E., 8 Prospect St., Investigator, H. P. Hood & Sons, 500 Rutherford Av., Charlestown.

Kelle, William A., 206 Bunker Hill St., Mechanic, American Can Co., 9 B St., Needham.

Kelley, James F., 26 Cordis St., Cryptographer, Egerton, Germeshausen & Grier, Inc., Crosby Drive, Bedford.

Kelley, Owen F., 88 Elm St., Printer, Colourpicture Publisher, 76 Atherton St., Boston.

Kelley, Philip J., 85 Elm St., Clerk, Post Office Dept., Federal Bldg., Boston.

Kelly, Paul R., 34 Pleasant St., Sr. Tech., Sylvania Elec. Prod., 99 A St., Needham.

Kennedy, Richard P., 28 Pleasant St., Chauffeur, Lee Equipment Co., 33 Island St., Roxbury.

Kerrigan, Thomas L., 43 Chestnut St., Porter, Mass. General Hospital, Fruit St., Boston.

Keville, Frank L., 22 Chestnut St., Engineer, American Optical Co. 80 Heard St., Chelsea.

Kiehle, Francis L., 56 High St., Agent, Mass. Bay Tran. Auth., 500 Arborway, Boston.

King, Christopher A., 21 Moulton St., Shipper, Reid & Sibell, San Francisco, Calif.

King, John W., Jr., 33 Mystic St., Driver, Central Express, 83 East Cottage St., Dorchester.

Kolb, Joseph H., 66 Medford St., Laborer, Railway Express, 710 Atlantic Av., Boston.

Kroon, John J., 153 Bunker Hill St., Helper, Revere Sugar, 333 Medford St., Charlestown.

Kruzel, Antoni, 57 Polk St., Baker, Filene's Sons, 426 Washington St., Boston.

Ward 2, continued.

Lakin, Edson A., 14 Monument Sq., Clerk, American Brush Co., 99 Atkinson St., Boston.

Lane, Walter F., 51 Allston St., Examiner U S. Government, Boston Army Base, Boston.

Lapage, Alfred J., 12 Cordis St., Printer, Boston Globe, Morrissey Blvd., Boston.

Laporta, Florence, 55 Rutherford Av., Secretary, U. S. Government, Naval Hospital, Chelsea.

Latorela, Phyllis 48 Harvard St., Cashier, Olsten's Temporary Personnel Co., 41 Winter St., Boston.

Lee, John A., 31 Washington St., Laborer, Boston Naval Shipyard, Charlestown.

Leonard, Stanley, 19 Chapman St., Foreman, Astro Machine & Tool Co., 48 Benford St. South Boston.

Lepore, Charles, 4 Miller St., Dishwasher Warmuth's Restaurant, 280 Devonshire St., Boston.

Levenson, Lawrence H., 14 Cordis St., Piping Draftsman, Badger Co. Cambridge.

Levesque, Edward J., 22 Soley St., Clerk, City of Boston, 710 Albany St., Boston.

Leydon, Edward J., 5 Lyndeboro St., Truck Driver, Sampson & Coleman, Inc., 283 Beacon St., Somerville.

Littlejohn, Herbert, Jr., 10 Monument Sq., Asst Manager Harvard University, 399 Harvard St., Cambridge.

Lockling Alfred S., Jr., 212 Bunker Hil St., Cab Driver, I. T. O. A. Albany St., Boston.

Logan, Joseph J., Jr., 25 Monument Sq., Carrier, U. S. Post Office, 160 PortMand St., Boston.

Lombardo, Nancy R., 33 Rutherford Av., Clerk, Chas. T. Main, Inc., 441 Stuart St., Boston.

Lonergan, Frederick L., 10 McNulty Ct., Longshoreman, Local 799, K of C Hall, High St., Charlestown.

Lupo, Joseph F., 18 Tufts St., Machinist, Sweetheart Paper Co., 191 Williams St., Chelsea.

Luzzo, Anthony J., 41 Carney Ct., Painter, Howard Disposal Co., Hampden St., Roxbury.

Lynch, William F., Jr., 12 Tremont St., Salesman, New England Millwork Dist., Inc., 60 Hilltop St., Dorchester.

MacAdam, Donald A., 43 Belmont St., Supervisor, U. S. Post Office, Cambridge.

McCabe, Bernard, 12 Trenton St., Salesman, Lehigh Metal Products, 134 Alwife Brook Parkway, Cambridge.

McCaffrey, James J. 82 Walford Way, Laborer, Masury Young Co., 76 Roland St., Charlestown.

McCarthy, John A., 74 Walford Way, Accountant, Esso Standard Oil Co., 30 Beacham St., Everett.

McCarthy, Joseph W., Jr., 24 Trenton St., Surveyor, Henry F. Bryant & Sons Inc., 46 White Pl., Brookline.

Ward 2, continued.

McClellan, John J., Sr., 17 McNulty Ct., Carpenter, Polaroid Corp., Main St., Cambridge.

McClung, Gordon F., 36 Pleasant St., Machinist, Boston Naval Shipyard Charlestown.

McCormick, Margaret A., 2 Wallace Ct., Packer, H. P. Hood & Son, 56 Roland St., Charlestown.

McCreven, Patrick J., 29 Winthrop St., Shipfitter, Boston Naval Shipyard, Charlestown.

McDonald, Joseph S., 38 Bartlett St., Sailmaker, B.N.S. U.S. Gov't., Charlestown.

McDonnell, William A., 31 Winthrop St., Stockman, Wollaston Laundry, 33 Newport Av., North Quincy.

McElaney, Joseph P., 16 Mt. Vernon St., Stockman, Brockway Smith Co., 465 Medford St., Charlestown.

McEwen, Kenneth, 23 Allston St., Handyman, Wood Mill, Merrimac St., Boston.

McGonagle, Joseph F., 217 Main St., Painter, W. L. Thomas & Son, 82 Magoun Av., Medford.

McGrath, Robert J., 17 Prospect St., Warehouseman, John Carter Paper Co., 420 Rutherford Av., Charlestown.

MacInnes, John D., 137 Bunker Hill St., Lab. Assis't, Revere Sugar Refinery, 333 Medford St., Charlestown.

McKenna, James F., 66 Chestnut St., Supervisor, Boston Naval Shipyard, Charlestown.

McKenney, George, 24 Concord St., Dishwasher, U. S. Gov't., J.F.K. Federal Bldg., Boston.

McLaughlin, Robert F., 104 Rutherford Av., Mailman, U. S. Post Office, Federal Bldg., Boston.

McMahon, Helen V., 105 Bunker Hill St., Tier, W. F. Shrafft's & Sons, 529 Main St., Charlestown.

Maguire, Daniel J., Jr., 64 Chestnut St., Iron Worker, J. W. Bateson, Hanover St., Boston.

Maher, Robert, J., 34 Austin St., Clerk, Internal Revenue Dept., 174 Ipswich St., Boston.

Mahoney, Michael J., 67 Chelsea St., Appliance Serviceman, Boston Gas Co., 100 Arlington St., Boston.

Mancuso, Anthony, 50 Monument St., Driver, Gimbel's Liquor Market, Thompson Square, Charlestown.

Manning, James E., 41 Corey St., Supervisor, Sheraton-Boston Hotel, Prudential Center, Boston.

Marino, Ettore, 12 Putnam St., Candy Maker, Schraffts & Sons, 529 Main St., Charlestown.

Martino, Peter J., 11 Park St., Flour Handler, American Flour Co., 343 Rutherford Av., Charlestown.

Masaoy, Jose A., 8 Hathon Sq., Packer, Cambosco Scientific Inc., 342 Western Av., Boston.

May, Margaret Ann, 8 Washington St., Clerk, Andrew Dutton Co., 60 Canal St., Boston.

Ward 2, continued.

May, Walter J., 50 Walford Way, Roofer, Self Employed, 50 Walford Way.

Meena, Joseph J., 57 Tremont St., Millwright, G. E. Co., 62 Tremont St., Everett.

Mehigan, Daniel J., 9½ Hancock St., Printer, T. O. Metcalf Co., 57 Melcher St., Boston.

Messina, Guy, 97 Walford Way, Laborer, Wards Meat Co., South Market St., Boston.

Miller, Larry, 7 Monument Sq., Film Producer, Laurence Assoc., Inc., 215 Stuart St., Boston.

Moccia, Eugene A., 41 Pleasant St., Laborer, Anastasia Bros., Phil., Pa.

Monaco, Joseph Angelo, 50 Tremont St., Truck Driver, City of Boston, 650 Albany St., Boston.

Monahan, Thomas L., 48 Corey St., Trucker, United Carr Fastener, Inc., 31 Ames St., Cambridge.

Monteith, John P., 27 Essex St., Line Assigner, N. E. T. & T. Co., 50 Oliver St., Boston.

Moran, Sarah A., 7 Parker St., Typist, M. & M. Transportation Co., 186 Alewife Brook Pkway., Cambridge.

Morin, Frederick J., Jr., 67 Tremont St., Draftsman Honeywell, Inc., 151 Needham St., Newton.

Morris, James V., 26 Cook St., Shipper, Boston Mailing Co., 394 Atlantic Av., Boston.

Morrissey, John P., 11 Monument St., Glazer, Bruckway Smith, 495 Medford St., Charlestown.

Morrissey, John W., 15 Trenton St., Asst. Auditor, Boston & Maine Corp., 150 Causeway St., Boston.

Mullan, George T., 2 Marshall Pl., Shipper, H. P. Hood & Son, Rutherford Av., Charlestown.

Munro, Donald A., 4 Cordis St., Watchman, Tremont Temple, 88 Tremont St., Boston.

Natola, Pasquale F., 69 High St., Moulder, Malden Pattern Works, 99 Devin St., Malden.

Neitz, Peter E., 35 Bartlett St., Planner, Boston Redevelopment Authority, City Hall Annex, Boston.

Nichols, Donald M., 126 Elm St., Lumber Handler, Holt & Bugbee Co., 1600 Shawsheen Rd., Tewksbury.

Noe, Joseph, 50 Tufts St., Helper, Metropolitan Movers, 134 Massachusetts Av., Cambridge.

Noonan, Joseph F., 33 O'Meara Ct., Longshoreman, Bay State Stevedors, Hoosac Pier No. 1, Charlestown.

Noyes, Warren P., 57 Polk St., Laborer, Mass. Port Authority, 141 Milk St., Boston.

O'Brien, Carol A., 47 Mead St., Operator, Registry of Motor Vehicles 100 Nashua St., Boston.

O'Brien, James F., 65 Chestnut St., Clerk, U. S. Post Office, Boston.

O'Callahan, Cornelius P., 32 Mead St., Salesman, Prep Shop, Inc.,31 Church St., Cambridge.

Ward 2, continued.

O'Callahan, William C., 324A Bunker Hill St., Shipper, Merchants Screen Process Printing, 560 Harrison Av., Boston.
O'Connor, James E., 39 Soley St., Clerk, U. S. Navy Dept., 495 Summer St., Boston.
O'Donnell, Joseph M., 41 High St., Shipper, Sears Roebuck Co., 20 Brookline Av., Boston.
O'Neil, Barbara A., 169 Bunker Hill St., Secretary, First National Store, Inc., 5 Middlesex Av., Somerville.
O'Neil, Matthew J., 23 Cross St., Longshoreman, Boston Shipping Ass'n. 131 State St., Boston.

Perella, Albert A., 28 Harvard St., Painter, Howard M. Kelley Assoc., Inc., Hingham Shipyards, Hingham.
Peters, Richard J., Jr., 70 Green St., Clerk, Eastern Airlines, Logan Airport, East Boston.
Petrelli, Richard R., 89 Bunker Hill St., Manager, A. E. Borden Co., 1380 Boylston St., Boston.
Pinder, Francis B., 58 Walford Way, Shipper, Cinema, Inc., 234 Clarendon St., Boston.
Polishuk, Walter, 66 Elm St., Driver, C. Pappas Co., 450 Summer St., South Boston.
Porter, Eleanor M., 34 Soley St., Billing Clerk, The Eastern Company, 620 Memorial Drive, Cambridge.
Powers, James J., 4 Sever St., Car Cleaner, M. B. T. A., 445 Arborway, Boston.
Pretanik, Margaret, 36 Cross St., Cleaner, R. M. Bradley Co., 230 Boylston St., Boston.
(Husband) Clerk, First National Store, Washington St., Boston.

Quigley, Vincent Depaul, 4 Monument Sq., Clerk, John Hancock Ins. Co., Berkeley St., Boston.
Quinn, John H., 57 Tremont St., Student, Newton Tech. H. S., Newton.

Rae, William F., 81 Green St., Manager, G. C. A. Corp. Tech. Div., Burlington Rd., Bedford.
Reardon, Robert J., 26 Green St., Machinist, Boston Naval Shipyard, Charlestown.
Reffi, Marco F., 36 Monument Sq., Cableman, Boston Edison Co., 101 Linwood St., Somerville.
Regan, John J., 26 Monument Sq., Letter Carrier, S. U. Government, Post Office, Boston.
Ridlon, Arthur T., 162 Medford St., Warehouseman, G. E. Supply Co., 145 North Beacon St., Brighton.
Riordan, Helene V., 30 Tremont St., Bookkeeper, Warner Bros., 131 Arlington St., Boston.
Rizzo, Edmund J., 10 Prospect St., Waterproofer, Stanley Newman Co., 52 First St., Cambridge.
Roche, Edward W., 13 Union St., Truck Driver, U. S. Government, L. G. Hanscom Field, Bedford.

Ward 2, continued.

Ropple, Marie G., 9A Monument Sq., Clerk, N. E. Tel. & Tel. Co., 311 Chestnut St., Chelsea.

Rose, Richard C., 81 Walford Way, Laborer, Lincoln Mfg. Co., 120 Potter St., Cambridge.

Roy, Thomas P., 14A Park St., Cutter, James Derla, Inc., 16 North St., Boston.

Ruggiero, Nicholas R., 12 Brighton St., Accountant, Harvard University, Massachusetts Av., Cambridge.

Russell, Walter J., 46 High St., Clerk, Boston Naval Shipyard, Charlestown.

Russell, Warren F., 14 Austin St., Driver, American Courier Corp., 60 Kilmarnock St., Boston.

Ryan, Joseph F., Jr., 101 Warren St., Truck Driver, Hunnewell Trucking Co., 55 Fargo St., South Boston.

Ryan, Joseph F., Sr., 39 Pleasant St., Dispatcher, Hunnewell Trucking Inc., 55 Fargo St., South Boston.

Ryan, Paul C., 14 Monument Ct., Truck Driver, First National Stores, Inc., 5 Middlesex Av., Somerville.

Ryan, Rita E., 19 Chapman St., Variety Footwear, 368 Congress St., Boston.

(Husband) Truck Driver, Hunnewell Trucking Co., 55 Fargo St., South Boston.

Ryle, John J., Jr., 7 Wallace Ct., Carrier, U. S. Post Office, Boston (Back Bay).

Sack, Richard P., Jr., 22 Monument Sq., Clerk, Steam Freight Ser. Co., Inc., 41 Warren Av., Charlestown.

Sargent, George E., 5 Cordis Street Av., Mailhandler, U. S. Post Office, South Postal Annex, Boston.

Semeniw, Basil, 2 Harvard Pl., Assembler, H. F. Livermore Co., 20 Linden St., Allston.

Shackford, Charles A., 18 Cedar St., Salesman, R. L. Polk Co., 600 Washington St., Boston.

Sheehan, Agnes E., 16½ Polk St., Operator, N. E. Tel. & Tel. Co., 185 Franklin St., Boston.

Sheehan, Jean T., 63 Winthrop St., Operator, N. E. Tel. & Tel. Co., 6 Bowdoin Sq., Boston.

Sheehan, Paul R., 2 Lincoln Pl., Dispatcher, Boston Filter Co., 43 Harvard Sq., Charlestown.

Sheldon, Warren E., 117 Elm St., Operator, MBTA, 500 Arborway, Boston.

Sherman, Earl D., 21 Park St., Driver, Middle Atlantic Trans. Co., 903 Massachusetts Av., Boston.

Sherman, William, 15 Allston St., Janitor, M.I.T., 77 Massachusetts Av., Cambridge.

Shields, Catherine, 1 Cordis St., Packer, Edmond's Coffee Co., 68 India St., Boston.

(Husband) Bartender, Celtic Tavern, 2 Seaver St., Charlestown.

Skrocki, Alfred J., 32 City Sq., Mechanic, Boston Naval Shipyard, Boston.

Ward 2, continued.

Smith, Albert W., 4 Cross St., Clerk, Boston & Maine R.R., 150 Causeway St., Boston.
Smith, Richard E., 15 Union St., Marker, Reliable Sewing Machine Co., 75 Harrison Av., Boston.
Smith, William R., 33 Corey St., Carrier, U. S. Post Office, Boston.
Spaulding, Esther L., 301 Bunker Hill St., Clerk, Boston Naval Shipyard, Charlestown.
Spinelli, Andrew L., 3 Frothingham Av., Laborer, Perini Corp., 73 Mt. Wayte Av., Framingham.
Stewart, Genevieve M., 90 High St., Operator, Carter's Ink Co., 239 First St., Cambridge.
Stingel, Robert J., 53 Tufts St., Floorman, Hertz Truck Rental, 600 Commercial St., Boston.
Stone, Milton W., 41 Washington St., Foreman, Dario Ford, 275 Albany St., Boston.
Sturniolo, Joseph J., 58 Decatur St., Laborer, Tower's Structure, Inc., 515 Rockaway Av., Valley Stream, N. Y.
Sullivan, Donald E., 29 Union St., Metal Spinner, J. Hughes Co., 100 Arlington St., Charlestown.
Sullivan, Edward C., 17 Carney Ct., Shipper, Sunshine Biscuits, Inc., 226 Causeway St., Boston.
Sullivan, Quinlan J., 42 Green St., Foreman, W. F. Schraffts Co., 529 Main St., Charlestown.
Sweeney, Eugene F., 8 Hancock St., Maintenanceman, Sears, Roebuck & Co., 201 Brookline Av., Boston.
Szczepkowski, Albin J., 39 Pleasant St., Sub Carrier, U. S. Post Office Dept., Somerville.

Tagen, Michael J., 41 Starr King Ct., Laborer, Harvard University, Cambridge.
Tegan, Robert J., 360 Bunker Hill St., Postal Worker, U. S. Government Post Office, Charlestown.
Titcomb, Arthur D., 49 Soley St., Printer, Raytheon Co., Hartwell Rd., Bedford.
Titcomb, Richard B., 7 Prospect St., Laborer, Revere Sugar Refinery, 333 Medford St., Charlestown.
Toland, Alice G., 273 Bunker Hill St., Secretary, City of Boston, School Dept.
Toomey, Helen F., 125 Elm St., At Home.
Torre, Joseph H., 14 Wood St., Manager, Empire Canteen, 12 Miner St., Boston.

Utash, Joseph C. J., 105 Walford Way, Salesman, Kasanof's Bakery, 219 Blue Hill Av., Roxbury.

Vanderpot, William P., 308 Bunker Hill St., Steamfitter, M.I.T., 100 Massachusetts Av., Cambridge.
Vidito, Milford E., 8 Cordis St., Sugar Boiler, Revere Sugar, 333 Medford St., Charlestown.

Ward 2, continued.

Vita, Frank, 15 Cross St., Bank Messenger, First National Bank of Boston, 67 Milk St., Boston.

Voutas, George, 32 City Sq., Maintenanceman, Y.M.C.A., 32 City Sq., Charlestown.

Wadleigh, Ernest C., 295 Bunker Hill St., Manager, Recording & Statistical Co., 55 Wm. T. Morrissey Blvd., Dorchester.

Walsh, Arthur F., 57 Elm St., Serviceman, Boston Gas Co., 144 McBride St., Jamaica Plain.

Walsh, John J., 32 Chestnut St., Operator, Boston Edison Co., Pond St., Winchester.

Walsh, Mary T., 42 Tufts St., Operator, The Employers' Group Ins., 110 Milk St., Boston.

Walsh, Michael P., 16 Concord St., Longshoreman, Boston Shipping Association, 131 State St., Boston.

Welcome, Frederick, 33 Austin St., Refrigeration, Boston Naval Shipyard, Charlestown.

Whelan, John A., 48 Mount Vernon St., Auditor, Employers Group of Ins. Co , 110 Milk St., Boston.

White, John F., 206 Main St., Operator, Mass. General Hospital, Fruit St., Boston.

Winters, Elmas, Jr., 41 Corey St., Rigger, Gen. Dynamics Electric Boat., 97 Howard St., Quincy.

Winters, Joseph C., 118 Medford St., Cook-Waiter, Mario's Marina Restaurant, 69 Church St., Boston.

Yeramian, Patricia A., 34A Monument Sq., Ass't Supervisor, Liberty Mutual Ins. Co., 378 Stuart St., Boston.

Zaunere, Richard, 56 Monument Av., Supervisor, Allied Service of N. E., Prudential Bldg., Boston.

WARD 3

Aiello, Leonard, 250 North St., Floor Man, Usen Cannery, 901 New Boston St., Woburn.
Aiello, Michael M., 8 Lewis St., Accountant, Jordan Marsh Co., 450 Washington St., Boston.
Albanese, Rocco J., 136 Prince St., Cleaner, Museum of Fine Arts, Huntington Av., Boston.
Ania, Frank, 25 Clark St., Presser, Classic of Boston, 65 Bedford St., Boston.
Annino, John A., 224 Hanover St., Manager, General Heat, Inc., 1265 Boylston St., Boston.
Antoon, William, 32 Oak St., Taxi Driver, Checker Taxi Co., 284 St. Botolph St., Boston.
Arigo, Joseph T., 11 Thacher Ct., Mechanic, Boston Naval Shipyard, Charlestown.
Aschheim, Peter, 385 Charles St., Broker, M. Aschheim Co., Inc., 116 Nassau St., New York.

Bannon, Walter, 276 Tremont St., Electrician, New England Medical Center, 37 Bennet St., Boston.
Barassi, Carmine L., 5 Prince St., Mechanic, Boston Naval Shipyard, Boston.
Barkan, Mel A., 355 Charles St., Executive, Barkan Construction Co., Inc., 214 Harvard Av., Boston.
Barrasso, Ernest A., 59 Hull St., Cobbler, Fenton Shoe Corp., 120 Potter St., Cambridge.
Barry, John J., 3 Commercial Ct., Carrier, U. S. Post Office, Boston.
Battersby, Sidney, 7 Stillman St., Assembler, Raytheon Co., 40 Second Av., Waltham.
Begen, Evelyn Ann, 92 North Margin St., Operator, Howe & French, Inc., 99 Broad St., Boston.
Berlini, Armando A., 2 Stillman Pl., Iron Worker, Everett Erection Co., 15 Elliott Rd., Everett.
Bertucci, Frederick, 34 North Bennet St., Machinist, Northern Steel Co., 1 State St., Boston.
Bettano, Peter J., 45 Joy St., Clerk, U. S. Post Office, Boston.
Bistany, Mary, 12 Laconia St., Stitcher, Neil Sports Wear Co., 19 Stuart St., Boston.
Bondanza, Joseph, 5 Hull St., Pipefitter, Boston Naval Shipyard, Charlestown.
Bonfiglio, Joseph L., 11 Sheafe St., Business Representative, Construction & General Laborers Local 151, 238 Main St., Cambridge.
Bordonaro, Lucille M., 81 Joy St., Clerk, First National Bank, Milk St., Boston.
Borzillo, Pasquale, 37 Fleet St., Manager, Self Employed, 37 Fleet St., Boston.

Ward 3, continued.

Bosco, Giovanni, 109 Prince St., Meat Packer, Columbia Packing, 155 Southampton St., Boston.

Bowden, A. Hotchkiss, 30 Irving St., Accountant, First Boston Corp., Franklin St., Boston.

Bradford, Eleanor, 355 Charles St., Agent, Northeast Airlines, Prescott Rd., East Boston.

Brady, Leo C., 15 Union Park, Driver, Tremblay Trade Bindery, 375 Broadway, Boston.

Brooks, James R., 375 Charles St., Underwriter, American Mutual Liability Ins. Co., 470 Atlantic Av., Boston.

Brown, John E., 375 Charles St., Manager, House of Slipcovers, Chicago, Ill.

Buckland, Roy A., 23 Pelham St., Operator, Tillotson Rubber Company, 205 Rosemary St., Needham.

Bunker, Beryl H., 385 Charles St., Investment Analyst, Hancock Mutual Life Ins. Co., 200 Berkeley St., Boston.
(Husband) Attorney, Self Employed, 31 State St., Boston.

Callaghan, Paul A., 249 Hanover St., Mailman, U. S. Post Office, G. P. O., Boston.

Capraro, Vito A., 14½ Hull St., Mechanic, Boston Naval Shipyard, Charlestown.

Carpenito, Ernest, 40 Tileston St., Packer, Yankee Boy Tomato Co., 178 Commercial St., Boston.

Carr, David H., 9 South Russell St., Manager, Picariello & Singer, 183 Orleans St., East Boston.

Castaldini, Leonard A., 3 Stillman Pl., Realtor, Dountan Realty, 213 Hanover St., Boston.

Caulfield, Patrick, 77 Waltham St., Mechanic, Boston Naval Shipyard, Charlestown.

Chin, Harold S. Y., 5 Johnny Ct., Waiter, Hotel Somerset, 400 Commonwealth Av., Boston.

Chin, Ming T., 178 Broadway, Waiter, Cathay Center, 203 Bridge St., Weymouth.

Church, Robert C., 3 Wesley Pl., Chef, Boston Seamans Friend Society, 287 Hanover St., Boston.

Cialfitto, Antonetta, 454 Hanover St., Clerk, Rustcraft Greeting Cards, Rustcraft Rd., Dedham.

Ciampa, Joanna, 69 North Margin St., Secretary, Kelly Girl, Tremont St., Boston.

Cloyd, Charles J., 42 Union Park, Manager, Turn-Style, Brighton.

Coniaris, James M., 62 Shawmut Av., Manager, A. J. Morris & Co., 156 Broadway, Boston.

Conidi, Vincent, 4A Milford St., Tailor, Bert Paly, Ltd., 137 Forsyth St., Boston.

Conlon, Francis J., 274 Tremont St., Kitchen Helper, Hotel Bradford, 275 Tremont St., Boston.

Contardo, Anthony J., 15 Thacher St., Postal Clerk, U. S. Post Office, Boston.

Ward 3, continued.

Coppola, Johanna, 3 Margaret St., Bookkeeper, Manpower, Inc., 19 Temple Pl., Boston.

Crawford, Francis T., 375 Charles St., Asst. Director, Commonwealth of Mass., Boston.

Creamer, William E., 333 Charles St., Broker, H. C. Wainwright & Co., 60 State St., Boston.

Crisafulli, Samuel S., 11 Billerica St., Librarian, Eastern Mass. Regional Planning Proj., Boston.

Cucinotta, Antonina, 89 Endicott St., Clerk, New Eng. Tel. & Tel. Co., 6 Bowdoin Sq., Boston.

Cullen, Bernard F., 54 Irving St., Supervisor, Sears Roebuck & Co., 201 Brookline Av., Boston.

Curreri, Josephine, 43 Fleet St., Clerk, State St. Bank & Trust Co., 54 State St., Boston.

Dagnello, Enrico, 11 Stillman St., Waiter, Athens-Olympia, 51 Stuart St., Boston.

Dalessandro, Philip, 117 Washington Street North, Manager, First Nat'l Stores, 644 Cambridge St., Cambridge.

Daly, William P., 429 Hanover St., Guard, State St. Bank & Trust Co., 225 Franklin St., Boston.

D'Amato, Vincent, 12 Battery St., Baker, Joseph Manne, 21 Fleet St., Boston.

Dambrosio, Nicholas, 3 Baldwin Pl., Shoe Worker, National Ballet, Hall & Blake Sts., Medford.

Darr, Ruth, 333 Charles St., Social Worker, Boston Dispensary, 25 Bennet St., Boston.

DeAmato, John, 15 Sheafe St., Printer, Fidelity Press, 368 Congress St., Boston.

DeCristoforo, Charles, 53 Cooper St., Service Man, Boston Edison Co., 800 Boylston St., Boston.

Degrandis, Ralph M., 218 North St., Programmer, E. G. & G., Inc., Crosby Drive, Bedford.

Deletetsky, Shirley, 385 Charles St., Proofreader, Wrightson Typographers Co., 160 North Washington St., Boston.

DeMarco, Anthony, 1 Myrtle St., Packer, Dolci Bros., 95 Commercial St., Boston.

Demarco, George, 74 Prince St., Driver, Ralph Bass Paper Co., 336 Adams St., Dorchester.

DeMarco, Maria A., 416 Hanover St., Typist, Kemper Insurance, 260 Tremont St., Boston.
(Husband) Bartender, Cantina Italiana, 346 Hanover St., Boston.

Denard, Ann W., 34 Temple St., Secretary, Unitarian-Universalist Asso., 25 Beacon St., Boston.

Dettorre, Augustus A., Jr., 3 Snow Hill St., Baker, Dunking Donuts Co., 167 Tremont St., Boston.

Devito, Frank, 79 Joy St., Painter, F. W. Brett Co., 25 Huntington Av., Boston.

Ward 3, continued.

DiBenedetto, James R., 200 Salem St., Hairdresser, Edmund Aliberti, 919 Washington St., Dorchester.

DiBenedetto, Vito, 12 Foster St., Supervisor, W. F. Schrafft's & Sons, Main St., Charlestown.

DiCenso, Pasquale, 440 Hanover St., Cook, Cantina Italiana, 346 Hanover St., Boston.

Dicicco, Frank, 18 Cooper St., Superintendent, R. M. Bradley, 77 North Washington St., Boston.

Difronzo, Joseph, 126 Prince St., Truck Driver, Charles & Louis Const. Co., 545 Beech St., Roslindale.

DiGiorgio, Josephine E., 20 Moon St., Packer, Rainbow Provision Co., 30 Fulton St., Boston.

Dillon, Francis, 15 Milford St., Handyman, University Luncheonette, Massachusetts Av., Cambridge.

DiMino, Charles, 16 Foster St., Cutter, Seaside Fish, 38 Fish Pier, Boston.

Dimino, Joseph J., 40 Fleet St., Clerk, U. S. Post Office, Post Office & Court House Bldg., Boston.

Dinosse, Vincent, 8 Battery St., Operator, American Tool & Machine Co., 1415 Hyde Park Av., Hyde Park.

Diorio, Anthony, 30 Hancock St., Driver, Record-American, 5 Winthrop Sq., Boston.

Donahue, Henry P., 11 North Sq., Engineer, Marine Engineers Beneficial Assoc., 344 Atlantic Av., Boston.

Donoghue, Raymond L., 385 Charles St., Manager, Telephone Workers Credit Union, 50 Oliver St., Boston.

Downey, William A., 56 Temple St., General Work, Allied Service Co., Huntington Av., Boston.

Duffy, Joseph P., 23 Temple St., Therapist, Carney Hospital, Dorchester Av., Dorchester.

Dunn, Lawrence A., 7 Noyes Pl., Programmer, Mass. Inst. of Tech., 77 Massachusetts Av., Cambridge.

Durling, Richard, 43 Commercial Wharf, Civil Engineer, Boston Redevelopment Authority, City Hall Annex, Boston.

Dutton, Albert L., 17 Greenough Lane, Porter, Harvard University, Cambridge.

Duval, Emile, 6 Union Pk., Porter, Formaid Co., 690 Harrison Av., Boston.

Duval, Rene A., Jr., 375 Charles St., Bookkeeper, Rogers & Sands Employment Service, 19 Temple Pl., Boston.

Ehlers, Richard H., 355 Charles St., Director, Star Market Co., 625 Mt. Auburn St., Cambridge.

Eigen, Barney, 21 Beacon St., Accountant, Self-Employed, 181 Tremont St., Boston.

Evangelista, Thomas, 1 Power's Ct., Machinist, Non-Metallics, Inc., 58 Felton St., Waltham.

Evanoski, Joseph J., 35 Myrtle St., Trainman, Boston & Maine R.R., 150 Causeway St., Boston.

Faugno, Anthony, 58 North Margin St., Laborer, United Shoe Pattern Co., 157 Federal St., Boston.

Ward 3, continued.

Feehly, John L., 16 Union Park St., Welder, Boston Cutting Die Co., 50 Freeport St., Dorchester.

Feller, Anna, 6 Derne St., Counter Girl, Blue & Gold, Inc., Suffolk Downs, East Boston.

Ficociello, Michael, 20 Thacher St., Iron-Worker, Anelex, 150 Causeway St., Boston.

Fink, Arthur J., 29 North Anderson St., Technician, Anelex Corp., 150 Causeway St., Boston.

Fioretti, Biagio, 25 Charter St., Stitcher, P. S. Picariello & Singer Co., 183 Orleans St., East Boston.

Fleszar, Florian, 422 Hanover St., Bartender, Blue Front Restaurant, 424 Hanover St., Boston.

Ford, Archibald G., 39 Bowdoin St., Porter, Golden Dome Restaurant, 23 Beacon St., Boston.

Forziati, Anthony N., 277 North St., Messenger, U. S. Post Office, Boston.

Forziati, Erminio M., 27 Cleveland Pl., Development Specialist, Boston Navy Yard, Charlestown.

Fownes, Marilyn R., 59 Snow Hill St., Technician, M.I.T., 77 Massachusetts Av., Cambridge.

Fraser, William, 28 Dwight St., Porter, Boston Naval Shipyard Cafeteria, Charlestown.

Galvin, Mary F., 49 South Russell St., Stenographer, John J. Egan, 18 Tremont St., Boston.

Garand, Patricia, 57 Snow Hill St., Housewife.
(Husband) Optometrist, Self-Employed, 100 Derby St., Hingham.

Gardner, Bernard David, 375 Charles St., Advertising, McDonald's System of Mass., Inc., 888 Washington St., Dedham.

Gauthier, Leonard O., 6 Hull St., Laborer, Warren Bros., Cambridge.

Giarraffa, Guy, 402 Commercial St., Electrician, Boston Navy Yard, Charlestown.

Giella, Mario, 10 Fleet St., Chemist, A. C. Lawrence Leather Co., Peabody.

Giordano, Margaret, 198 Endicott St., Clerk, John Hancock Ins. Co., 200 Berkeley St., Boston.

Giordano, Phyllis, 7 Henchman St., Stock Girl, Jordan Marsh Co., Washington St., Boston.

Goodwin, Hugh, 16 South Russell St., Receptionist, Vet. Admin. Clinic, 17 Court St., Boston.

Goon, John Won, 237 Harrison Av., Technician, Advanced Measurements Inst., 109 Dover St., Somerville.

Goscinak, Alfred F., 2 Union Pk., Inspector, B. & M. Railroad, Causeway St., Boston.

Grieco, Peter A., 193 Endicott St., Chauffeur, Armour & Co., 301 Southampton St., Boston.

Griffin, Earl, 36 Dwight St., Finisher, N. E. Store Fixtures, 124 North Washington St., Boston.

Griffith, Mortimer P., 355 Charles St., Vice-President, New Eng. Gas & Electric Service Corp., 130 Austin St., Cambridge.

Guarino, Peter, 57 Cooper St., Bartender, Harvard Club, 374 Commonwealth Av., Boston.

Ward 3, continued.

Guarino, Virgilio, 6 Baldwin Pl., Storekeeper, Self-Employed, 393 Main St., Everett.

Gunning, Aloysius X., 125 Merrimac St., Garage Man, Boston Motor Mart Garage, Park Sq., Boston.

Hale, Henry H., 830 Washington St., Bartender, Woodbine Cafe, 11 Essex St., Boston.

Haley, John B., 546 Tremont St., Laborer, Gray Line Bus Co., Harrison Av., Boston.

Hall, Daniel M., 385 Charles St., Director, Jordan Marsh Co., 450 Washington St., Boston.

Hammons, Patricia, 4 Wesley Pl., Social Worker, Commonwealth of Mass., 600 Washington St., Boston.

Hanna, James T., 8 Ringgold St., Carrier, U. S. Post Office, Hancock St., North Quincy.

Head, David W., 53 Joy St., Salesman, Pontiac Village, Inc., 870 Commonwealth Av., Boston.

Hull, Howard, 333 Charles St., Accountant, Raytheon Co., 141 Spring St., Lexington.

Hurst, Gilchrist L., 383 Charles St., Corporate Offices, Anelex Corp., 150 Causeway St., Boston.

Imbimbo, Frank E., 181 Salem St., Window Trimmer, Kennedy's, Inc., 32 Summer St., Boston.

Iovanni, Frederick J., 3 Endicott Ct., Mail Handler, U. S. Post Office Dept., Back Bay Annex.

Jackson, Edgar E., 355 Charles St., Clerk, Lease Finance Co., Inc., 6 Beacon St., Boston.

Jacobs, Donad McG., 21 Beacon St., Director, Mass. Assoc. for Mental Health, 38 Chauncy St., Boston.

Jacques, Manuel M., 25 North Anderson St., Packer, Baldau Packing Co., South Market St., Boston.

Jasgur, Solomon G., 18 Irving St., Manager, Walton's Lunch, 540 Commonwealth Av., Boston.

Joe, Richard, 8 Johnny Ct., Technician, Advanced Measurements Instruments, 109 Dover St., Somerville.

Johnson, George W., 332 Shawmut Av., Machinist, U. S. Auto Box Machinery Co., 18 Arboretum Rd., Roslindale.

Johnson, Wendall, 35 Milford St., Janitor, Stanislaw Radziwillowicz, 35 Milford St., Boston.

Judge, Orvil L., 148 Salem St., Engineer, Polaroid Corp., 730 Main St., Cambridge.

Kee, Henry G., 37 Dover St., Engineer, Boston Edison Co., 1165 Massachusetts Av., Boston.

Kelley, James M., II, 62 Long Wharf, Salesman, Spencer Trask & Co., 50 Congress St., Boston.

Klaussen, Karl H., 47 Commercial Wharf, Executive, Arthur D. Little, Inc., 25 Acorn Pk., Cambridge.

Ward 3, continued.

Koufos, Jeannette P., 333 Charles St., Secretary, Warner, Stackpole, Stetson & Bradlee, 84 State St., Boston.
(Husband) Manufacturer's Representative, Saracen Associates, 123 Water St., Watertown.

Lacolla, Vito, 4 Henchman St., Laborer, Walsh Bros., Inc., 150 Hampshire St., Cambridge.
Lally, Francis P., 19 Myrtle St., Substitute Clerk, U. S. Post Office, Boston.
Lanzi, Lauretta T., 209 Endicott St., Clerk, New Eng. Tel. & Tel. Co., 245 State St., Boston.
Lanzilla, Louis H., 276 Hanover St., Technician, Federal Aviation Agency, Hanscom Field, Bedford.
Lapointe, Raymond R., 70 Joy St., Machine Operator, Eastern Cellophane Co., 111 Purchase St., Boston.
Larocca, Charles A., 46 North Bennet St., Bartender, Leonard's Cafe Inc., 184 State St., Boston.
Laverde, Crecenzio, 62 North Margin St., Presser, Malcolm Kenneth Co., 11 Leon St., Boston.
Lee, Yook Hem, 231 Shawmut Av., Maitre d', Cathay Center Restaurant, 203 Main St., North Weymouth.
Lehan, James R., 19 Myrtle St., Porter, Tufts College, 136 Harrison Av., Boston.
Leone, Theresa, 81 North Margin St., Stitcher, Bancroft Relline Co., 322 Summer St., Boston.
Lepore, Vincent, 14 Fleet St., Supervisor, Mass. Leather Co., 15 Hathaway St., Boston.
Lochiatto, Margaret, 29½ Sheafe St., Candy Maker, W. F. Schraffts, 529 Main St., Charlestown.
Lopez, Antonio N., 47 North Margin St., Presser, Friend Clothing Co., 217 Friend St., Boston.
Lopilato, Antony, 68 Salem St., Laborer, Park Dept., City of Boston.
Lopilato, Pasquale J., 43½ Charter St., Mailman, U. S. Post Office, Main St., Charlestown.
Lopilato, Robert, 47 Charter St., Custodian, Dept. of Education, 200 Newbury St., Boston.
Lunetta, Joseph J., 27 Thacher St., Mail Handler, U. S. Post Office, South Postal Annex, Boston.
Luongo, Guerino D., 201 Salem St., Hairdresser, Jordan Marsh Co., 400 Washington St., Boston.
Luongo, Walter P., 164 Endicott St., Supervisor, A. & P. Tea Co., 530 Atlantic Av., Boston.
Lupi, Isidoro, 93 Endicott St., Laborer, Alwton Co., 64 State St., Boston.
Luton, James H., 19 Myrtle St., Manager, Beacon Chambers Hotel, 19 Myrtle St., Boston.

McDermott, Gerald, 26 Cooper St., Clerk, Johns-Manville Sales Corp., 150 Causeway St., Boston.
MacGregor, James K., 43 Upton St., Editor, Little, Brown & Co., 41 Mt. Vernon St., Boston.

Ward 3, continued.

McInerney, Edward, 68 Waltham St., Restaurant Worker, Wilbur's Cafe, 360 Huntington Av., Boston.

McIntire, John J., 112 Salem St., Prop., Self Employed, Leather Goods Proprietor, 90 South St., Boston.

McMillan, Andrew T., 9 Wiget St., Artist, Self-Employed, 250 Huntington Av., Boston.

McNeely, James D., 13 Temple St., Architect, Desmond and Lord, Inc., 6 Beacon St., Boston.

Magaletta, Anthony F., 55 Hull St., Leather Cutter, Noymer Mfg. Co., 15 Hathaway St., Boston.

Maginnis, Lambert W., 41 Bowdoin St., Cook, Waldorf, 48 Summer St., Boston.

Magliaro, Joseph P., 282 Hanover St., Baker, LaContessa Pastries, 420 Highland Av., Somerville.

Maloof, Abraham M., 15 Union Pk., Starter, R. M. Bradley, 11 Beacon St., Boston.

Manni, Louis A., 64 Prince St., Driver, Post Office Dept., 135 A St., Boston.

Mariani, Henry Francis, 19 Myrtle St., Hospital Administrator, Lenox Hill Hospital, 112 East 77th St., New York City, N.Y.

Marinello, Anthony S., 34 Clark St., Cleaner, Museum of Science, 10 Charles River Dam, Boston.

Marotta, Peter, 387 Hanover St., Clerk, J. Pollen & Co., Inc., 62 Salem St., Boston.

Martinelli, Helen, 3 Snelling Pl., Clerk, Charles E. Lauriat Co., 65 Franklin St., Boston.

Marty, Harry R., 375 Charles St., Director, W. R. Grace & Co., 62 Whittemore Av., Cambridge.

Matheson, Audrey R., 30 Temple St., Photo Retoucher, Polaroid Corp., 760 Main St., Cambridge.

Matthis, John J., 12 South Russell St., Painter, Louis M. Weeb Co., 29 Denton Ter., Roslindale.

Mazzarella, Michael, 48 Temple St., Assembler, Anelex Corp., 150 Causeway St., Boston.

Mello, Joseph A., 16 Henchman St., Draftsman, General Dynamics, E. Howard St., Quincy.

Meriano, George, 7 Prince St., Machinist, Anderson Power Products Co., 289 A St., South Boston.

Messina, Peter P., 4 Battery St., Operator, Polaroid Co., 1011 Main St., Waltham.

Meucci, Richard, 6 Hull St., Printer, Abbey Etched Products, 16 City Sq., Charlestown.

Michel, Peter W., 52 Joy St., Architect, Desmond & Lord, 6 Beacon St., Boston.

Misiano, Anthony, 14 Derne St., Operator, Steinert & Sons, 162 Boylston St., Boston.

Morello, Adeline, 28 Prince St., Sales Girl, John P. O'Neill, 61 Temple Pl., Boston.

Ward 3, continued.

Moses, Garret, 333 Charles St., Insurance Broker, Union Central Life Ins. Co., 140 Federal St., Boston.

Murphy, William J., 355 Charles St., Executive, Northeast Airlines, Logan Airport, East Boston.

Novello, Ernest, 59 Snow Hill St., Shipper, Chamberlain & Lally Poultry Co., 27 South Market St., Boston.

O'Brien, Elizabeth M., 36 Hanson St., Clerk, Parkview Spa, 644A Tremont St., Boston.

O'Brien, Veronica Morgan, 5 Stillman Pl., Designer, Milo Baughman Design Inc., 572 Washington St., Wellesley.
(Husband) Designer, Rodger Associates, 80 Federal St., Boston.

Oliver, Robert W., 333 Charles St., Mail Clerk, Oliver & Associates, 6 Beacon St., Boston.

Osrack, Ernest A., 6 Milford St., Laborer, Kelly Labor, 53 Warren Av., Boston.

Pantazelos, Peter G., 355 Charles St., Engineer, Thermo Electron Eng. Corp., 85 First Av., Waltham.

Paradis, Mildred E., 338 Commercial St., Waitress, Joaquin Figueira's Restaurant, 274 Commercial St., Boston.

Parker, James R., 209 Salem St., Cutter, Bailey & Weston Co., Inc., 30 Garrison St., Boston.

Penta, Michael, 8 Harris St., Porter, M.B.T.A., 500 Arborway, Jamaica Plain.

Perez, Vincent, 36 Hull St., Laborer, Geo. A. Fuller Const. Co., 11 Beacon St., Boston.

Petrides, James P., 23 Hancock St., Bartender, Hotel Somerset, 400 Comm. Av., Boston.

Petruzziello, Stephen A., 113 Salem St., Supervisor, First National Bank, 2 Morrissey Blvd., Dorchester.

Phelan, Norman E., 29 Hancock St., Painter, Self Employed, 29 Hancock St., Boston.

Piazza, John A., 2 Hull Street Ct., Clerk, Hub Thread Co., 536 Harrison Av., Boston.

Piccolo, Charles N., 19½ Tileston St., Carrier, U. S. Post Office, Boston.

Piccolo, Salvatore A., 440 Hanover St., Mailman, U. S. Post Office, Central Sq., Cambridge.

Pierce, Robert, 16 Henchman St., Technician, Boston University, 15 Stoughton St., Boston.

Piva, Eugene, 11 Board Alley, Laborer, E. H. Tate Co., 251 Causeway St., Boston.

Pizzuto, Vincent J., 33 North Bennet St., Pipe-fitter, Boston Naval Shipyard, Charlestown.

Polcari, John, 400 Hanover St., Kitchenman, Harvard University, Massachusetts Av., Cambridge.

Pomeroy, Anne H., 4 Copp's Hill Ter., Librarian, Federal Reserve Bank, 30 Pearl St., Boston.

Ward 3, continued.

Powers, Charles F., 22 Milford St., Messenger, N. E. Electrype, 1 Harvard St., Cambridge.

Powers, John E., 315 Cambridge St., Clerk, Goodspeeds Book Shop Inc., 18 Beacon St., Boston.

Price, Stanley W., 21 Hanson St., Painter, Self Employed, 21 Hanson St., Boston.

Repucci, Edith, 60 Prince St., Packer, W. H. Cole Choc. Co., 240 Commercial St., Boston.
(Husband) Cab Driver, Checker Taxi Co., St. Botolph St., Boston.

Restbord, Jack, 7 Hancock St., Finisher, Lounge, Inc., 836 Summer St., South Boston.

Ribeiro, Jesse, 340 North St., Mechanic, Continental Baking Co., 330 Speen St., Natick.

Riley, Mary V., 57 Cooper St., Secretary, Bagley & Bagley, 50 State St., Boston.

Rivera, Ramon A., 287 Shawmut Av., Foreman, Talon Inc., 1020 Washington St., Boston.

Roberts, Harry A., 1413 Washington St., Painter, Salvatore Sacoco, 49 School St., Somerville.

Romiti, Renato, 153 Richnond St., Factory Worker, Fenton Shoes, 120 Porter St., Cambridge.

Rosato, John, 106 Prince St., Stockman, Boston Naval Shipyard, Charlestown.

Rossi, Donato, 154 Prince St., Waiter, Canteen Italiana, 152 Hanover St., Boston.

Ruiter, Louise E., 22 Hancock St., Saleswoman, Jordan Marsh Co., Summer St., Boston.

Ruzitzky, Louis M., 55 Commercial Wharf, Analyst, Boston Safe Deposit & Trust Co., 100 Franklin St., Boston.

Russo, John J., 57 Snow Hill St., Mailhandler, U. S. Post Office, South Postal Annex, Boston.

Sablone, Rita M., 7 Prince St., Supervisor, First National Bank, Milk St., Boston.

Sacco, Richard T., 5 Jackson Av., Rigger, General Dynamics Corp., 92 East Howard Rd., Quincy.

Sacco. Sally A., 15 North Sq., Secretary, New Eng. Tel & Tel Co., 50 Oliver St., Boston.

Salamanca, Jordan E., 30 Dwight St., Clerk, Gainsboro Pharmacy, 291 Huntington Av., Boston.

Sansone, Leonard A., 340 North St., Mailman, U. S. Post Office, North Postal Annex, Boston.

Sarni, Michael J., 32 Hull St., Salesman, Town Food Mart, 36 Dearborn St., Roxbury.

Sarver, Anna, 2 Billerica St., Salesgirl, Wm. Filene's & Sons, Washington St., Boston.

Scheuplein, Robert J., 333 Charles St., Chemist, Mass. General Hospital Fruit St., Boston.

Schiavone, Concetta, 75 Charter St., Underwriter, John Hancock Ins. Co., 200 Berkeley St., Boston.

Ward 3, continued.

Sclafani, Frank, 70 North Margin St., Fisherman, Guy Terisno, Commercial Wharf, Boston.

Selmer, Elizabeth, 10 Blossom St., Secretary, Mass. General Hospital, Fruit St., Boston.

Severne, Homer A., 355 Charles St., Agent, John Hancock Life Ins. Co., 200 Berkeley St., Boston.

Sforza, Mario L., 6 Greenough Lane, Attendant, M. D. C., Franklin Park Zoo, Boston.

Sharkey, Elizbeth U., 21 Beacon St., New England Baptist Hosp., Parker Hill Av., Boston.

Sharpe, Edward, 59 Dwight St., Rest. Work, Sheraton Hotel, Copley Sq., Boston.

Shindledecker, Fred L., 39 Clark St., Machinist, John Mfg. Co., 171 Camden St., Boston.

Shiner, George J., 29 Hanson St., Toolkeeper, Watertown Arsenal, Watertown.

Siegel, Jules J., 333 Charles St., Engineer, Avco Corp., Wilmington.

Simonelli, Frank L., 32 Prince St., Salesman, Eastern Homes Exteriors, 90 American Legion Hgwy., Revere.

Sirignano, Carmine J., 2 Prince St., Bell Captain, Fenway Com'wealth Motor Hotel, 575 Commonwealth Av., Boston.

Smith, Brigitte, 375 Charles St., Conservator, Fogg Art Museum, Harvard University, Cambridge.
(Husband) Physician, Self Employed, 412 Beacon St., Boston.

Smith, John, 1 Myrtle St., Dishwasher, Patton's Restaurant, 173 Milk St., Boston.

Smith, Robert B., 50 Waltham St., Porter, A. W. Perry, Bromfield St., Boston.

Soo Hoo, Shirley Ann, 65A Beach St., Bookkeeper, Colton-Lewis, Inc. 273 Summer St., Boston.

Sorrentino, Anthony, 15 Clark St., Stockman, Star Market Co., 625 Mt. Auburn St., Cambridge.

Soutter, Anna, 333 Charles St., Bank Officer, Bos. Safe Dep. & Trust Co., 100 Franklin St., Boston.

Spinnazola, Christopher, 19 Battery St., Pleater, Atlantic Pleating Co., 694 Washington St., Boston.

Stagliano, James, 355 Charles St., Musician, Boston Symphony Orchestra, Symphony Hall, Boston.

Sterite, Paul, 14 Cleveland Pl., Bartender, Leonardi, 3 Park Sq., Boston.

Steriti, Albert, 7 North Margin St., Candy Maker, E. P. Lewis, 200 Commercial St., Malden.

Stewart, Donald D., 18 Union Park, Mechanic, Self Employed, 1219 Tremont St., Roxbury.

Sullivan, Laurence J., 443 Hanover St., Manager, No. Station Bowling Alleys, 222½ Friend St., Boston.

Swallow, Kenneth A., 55 Commercial Wharf, Writer, Self Employed, 55 Commercial Wharf, Boston.

Ward 3, continued.

Tague, Zita M., 333 Charles St., Economist, Div. of Employment Security, 881 Commonwealth Av., Boston.

Tammaro, Rose, 134 Prince St., Clerk, Sears Roebuck & Co., 201 Brookline Av., Boston.

Terlecki, Walter, 7 Warrenton St., Assembler, Anelex Corp., 150 Causeway St., Boston.

Teta, Robert, 435 Hanover St. Show Business, Self Employed, 435 Hanover St., Boston.

Tirella, Crescenzo, 180 Salem St., Machinist, Boston Naval Shipyard, Charlestown.

Tonelli, Ramon P., 17 Charter St., Artist, Self Employed, 17 Charter St., Boston.

Tonneson, Elmer E., 375 Charles St., C. P. A., Partner, Harris, Kerr, Foster & Co., 147 Milk St., Boston.

Troisi, Dominic, 46 Snow Hill St., Salesman, Allied Container Corp., Allied Drive, Dedham.

Trovato, Salvatore A. 43 Fleet St., Laborer, Towers Structures Co., 515 Rockaway Av., New York.

Twomey, Ruth M., 355 Charles St., Bookkeeper, Hill & Barlow, 53 Beacon St., Boston.

Ulchak, Michael F., 19 Bradford St., Upholsterer, Boston Naval Shipyard, Charlestown.

Usen, Richard S., 68 Long Wharf, Executive, Irving Usen Trawling Co., 1 Fish Pier, Boston.

Vadala, Gene A., 19 Fleet St., Carrier, U. S. Post Office, Boston.

Vahey, Thomas, 21 Beacon St., Administrator, Mass. Bay United Fund, 14 Somerset St., Boston.

Van Shaik, Jacoba, 11 Henchman St., Secretary, Boston University, 755 Commonwealth Av., Boston.

Vecchione, Ferdinand, 16 Bond St., Florist, Orchidvale, Beverly Farms, Beverly.

Ventola, John A., 6 Foster St., Cooper, N. Y., N. H. & H. R.R., South Boston.

Ventola, Pellegrino, 536 Commercial St., Packer, Viking Fish Co., Fish Pier, Boston.

Volpicelli, Victor J., 242 North St., Checker, Boston Market Terminal, 30 Fargo St., South Boston.

Vozzella, Stanley C., 156 Salem St., Bartender, Parker House, 60 School St., Boston.

Walsh, Richard A., 1 Anthony Pl., Engineer, Sylvania Electronics System, 77 A St., Needham Heights.

Walters, William K., 261 Shawmut Av., Banker, Harvard Trust Co., 38 Main St., Concord.

Watson, Julius, 15 Taylor St., Porter, New York Central R.R., Grand Central Station, New York.

Ward 3, continued.

Webb, William J., 84 Endicott St., Clerk, C. N. Miller Co., 100 Massachusetts Av., Boston.

Webber, Kenneth S., 30 Union Pk., Clerk, Thomas Groom Stationers, 105 State St., Boston.

Welles, Joan A., 14 Unity St., Secretary, M. Timothy Sullivan (Broker), 45 Commercial Wharf, Boston.

Wilson, Charles R., 190 North St., Agent, Boston Mutual Life Ins. Co., 24 Crescent St., Waltham.

Wong, John Fuichild, 15 Upton St., Cook, China Sail Restaurant, Salem.

Wood, Edward, 97 Hudson St., Engineer, Honeywell E.D.P., 38 Life St., Brighton.

Younis, James J., 38 Union Pk., Engineer, Raytheon Co., Hartwell Rd., Bedford.

Zarembo, John, 795 Washington St., Laborer, Railway Express, 710 Atlantic Av., Boston.

WARD 4

Adams, Edward Q., Jr., 38 Concord Sq., Mechanic, U. S. Army, Natick Labs., Natick.
Alexander, Mary A., 109 St. Stephen St., Clerk, Mass. Mental Health Center, Fenwood Rd., Boston.
Anderson, James Edward, 22 Concord Sq., Truck Driver, Radford Express Co., 126 Smith Pl., Cambridge.
Andrews, Donald C., 43 Lawrence St., Warehouseman, John Sexton Co., 345 University Av., Westwood.
Andrews, Edmund J., 38 Hemenway St., Commercial Artist, H. E. Harris & Co., 108 Massachusetts Av., Boston.
Arnold, Richard G., 2 Autumn St., Adjuster, Phoenix Ins. Co., 40 Broad St., Boston.
Attalla, George, 125 Pembroke St., Supervisor, E. G. & G., 95 Brookline Av., Brookline.
Averett, Kenneth R., 367 Massachusetts Av., Radiographer, New England Medical Center, Harrison Av., Boston.

Babcock, Barbara E., 168 Huntington Av., Cook-Student, Beta Gamma Epsilon Frat., 264 Commonwealth Av., Boston.
Baltren, Bronie P., 41 Edgerly Rd., Clerk, U. S. Post Office, South Postal Annex, Boston.
Barden, Nelson C., 22 Rutland Sq., Tuner, Self-Employed, 22 Rutland Sq., Boston.
Barnhill, Willie, Jr., 54 Annunciation Rd., Mechanic, Fenway Auto Body, 30 Blue Hill Av., Roxbury.
Bassfield, Curtis M., 33 Concord Sq., Supervisor, Lab. For Electronics, 1085 Commonwealth Av., Boston.
Bay, Harry C., 182 West Canton St., Musician, Self-Employed, Logan Towers, Logan Airport, East Boston.
Beaton, Ogden H., 306 Riverway, Repairman, New Eng. Tel. & Tel. Co., 7 Elm St., Malden.
Beck, Charles, 19 St. Germain St., Clerk, J. Maider, Inc., 1135 Washington St., Boston.
Becker, Dorothy W., 261 West Newton St., Consultant, Ciro's Studio, 636–638 Adams St., Dorchester.
(Husband) Draftsman, Cole-Hersee Co., South Boston.
Beckwith, Harry, 60 Fenway, Manufacturer, Beckwith Arden, Inc., 203 Arlington St., Watertown.
Bellofatto, Charles E., 93 St. Botolph St., Guard, Prudential Centre, 800 Boylston St., Boston.
Benoit, Arthur F., 143 West Newton St., Assistant, University of Massachusetts, 100 Arlington St., Boston.
Benoit, Leo W., 97 Appleton St., Counter Man, Red's Lunch, 75 Dartmouth St., Boston.

Ward 4, continued.

Berg, Fred E., 70 Burbank St., Guard, First Church of Christ Scientist, 1 Norway St., Boston.

Bienert, Daniel, 88 Exeter St., Clerk, U. S. Post Office, South Postal Annex, Boston.

Blumsack, Louis, 120 Dartmouth St., Taxi Driver, Aaron Meister, 41 Highcrest Ter., Roslindale.

Boiani, Rudolph, 605 Tremont St., Accountant, I. B. M. Co., 520 Boylston St., Boston.

Bonfilio, Arthur L., 337 Huntington Av., Host, Fantasia Restaurant, 617 Concord Av., Cambridge.

Bonilla, Manuel, 6 Clarendon St., Operator, Consolidated Co., 561 Wildson St., Somerville.

Booker, Hudgins, 12 Yarmouth St., Welder, Superior Column Co., Maple St., Chelsea.

Boone, Grady M., 50 St. Germain St., Maintenance Man, S. S. Pierce Co., 144 Brookline Av., Boston.

Boseman, Milton, 418 Columbus Av., Clerk, Mass. Eye & Ear Inf., 243 Charles St., Boston.

Bowlen, Bernadette, 10 Cumberland St., Consultant, Prudential Ins. Co., 800 Boylston St., Boston.

(Husband) Photographer, Self-Employed, 10 Cumberland St., Boston.

Boyd, Roosevelt, 486 Columbus Av., Cook, Wilbur's Restaurant, 125 High St., Boston.

Boyman, Stanley R., 280 Massachusetts Av., Engineer, First Church of Christ Scientist, 107 Falmouth St., Boston.

Bradish, Miriam, 107 Gainsborough St., Clerk, Charles E. Lauriat Co., Inc., 91 Franklin St., Boston.

Breen, John, 34 Dalton St., Ass't Manager, Waldorf Associates, 1070 Boylston St., Boston.

Brennan, William P., 70 Fenway, Longshoreman, Naceremia, 131 State St., Boston.

Brodie, Raymond, 126 St., Botolph St., Manager, Antoni's Cafeteria, 105 Causeway St., Boston.

Brown, Arnold, 8 Albemarle St., Mechanic, U. S. Post Office, South Postal Annex, Boston.

Brown, George L., 29 Wellington St., House Cleaner, Self-Employed, 29 Wellington St., Boston.

Broy, Clarence, 161 Saint Botolph St., Service Man, Sears Roebuck Co., 1370 Boylston St., Boston.

Bruneau, Ernest J., Jr., 24 Dartmouth St., Cabinetmaker, Peabody Office Furn., 234 Congress St., Boston.

Bryant, William P., 17 Braddock Pk., Tool Attendant, Worthington Controls, Nahatan St., Norwood.

Budris, Helen A., 96 Hemenway St., Waitress, Jack & Marion's, 294 Harvard St., Brookline.

(Husband) Jeweler, Fenway Jewelers, 38 Burbank St., Boston.

Bullock, Clifton L., 40 Annunciation Rd., Machinist, French Shriner Co., Albany St., Boston.

Ward 4, continued.

Burns, John L., 27 Burbank St., Guard, Burns Det. Agency, 402 Park Sq. Bldg., Boston.

Burns, King A., 53 Belvidere St., Salesman, Humble Oil Co., 1330 Boylston St., Chestnut Hill.

Butler, Joseph J., 86 Appleton St., Bellman, Hotel Bradford, 275 Tremont St., Boston.

Cahill, Raymond F., 15 Vancouver St., Operator, H. W. Powers Co., 12 Medford St., Boston.

Campbell, Robert R., 118 Dartmouth St., Salesman, Shore Galleries, 179 Newbury St., Boston.

Campbell, Walter Guy, 240 Massachusetts Av., Pressman, Christian Science Pub. Soc., 1 Norway St., Boston.

Carter, Leroy B., 8 Cumberland St., Superintendent, Christian Science Church, 15 Norway St., Boston.

Cartwright, John M., 29 Saint Germain St., Collector, M. B. T. A., 500 Arborway, Jamaica Plain, Boston.

Chadwick, Norma R., 32 Edgerly Rd., Teller, Bay State Federal Savings & Loan, 1299 Beacon St., Brookline.

Chilles, Olga, 95 Appleton St., Cashier, Raymond's, Inc., 365 Washington St., Boston.
(Husband) Porter, Amico Cleaning Co., Lynn, Mass.

Chin, Donald Y. P., 73 Warren Av., Manager, South Sea, Inc., 964 Farmington Av., West Hartford, Conn.

Chin, Ngin D., 24 Montgomery St., Cook, Self Employed, 5 Main St., Woburn.

Clark, Leon, 29 Holyoke St., Laborer, Eat Well Restaurant, Park Sq. Bldg., Boston.

Clark, Maynard Brendan, 69 St. Germain St., Houseman, Sheraton Boston Hotel, Dalton St., Boston.

Clark, Robert, 246 West Newton St., Auditor, Parker House, School St., Boston.

Clarkin, Leonard C., 10 Westland Av., Maintenance Man, Federal Reserve Bank, 30 Pearl St., Boston.

Clegg, John F., 76 Annunciation Rd., Presser, W. L. Felamate, Westwood,

Clemons, Henry E., 33 Rutland Sq., Truck Driver, New England Bolt Co., 9 Charlton St., Everett.

Clifford, William J., 18 Follen St., Filter Washer, Boston Filter Co. 4347 Harvard St., Charlestown.

Cole, George, 56 Clarendon St., Clerk, U. S. Post Office, Boston.

Coleman, Harry, 116 Dartmouth St., Cutter, Wales Mfg. Co., 117 Bickford St., Boston.

Commodore, Augustus, 583 Tremont St., Joiner & Broker, U. S. Coast Guard, 427 Commercial St., Boston.

Conrad, Constance Mary, 174 West Canton St., Coil Winder, Lab for Electronics, 1075 Commonwealth Av., Boston.

Cooke, Kenneth D., 109 Saint Botolph St., Letter Carrier, U. S. Post Office, Back Bay, Boston.

Cotton, David Ashley, 41 Edgerly Rd., Bursar, New England Conservatory of Music, 290 Huntington Av., Boston.

Ward 4, continued.

Crawford, David H., 753 Tremont St., Broker, Cozy Realty, 753A Tremont St., Boston.

Crayton, Cubia, 48 Annunciation Rd., Packer, Domino Sugar, 425 Medford St., Charlestown.

Cripe, N. Joanne, 52 Westland Av., Receptionist, First Church of Christ Scientist, 107 Falmouth St., Boston.

Crowley, Harold F. 86 Pembroke St., Photographer Dept. of Public Health, Com. of Mass., 524A State House, Boston.

Crowley, James, 94 Saint Botolph St., Laborer, Boston College, 140 Commonwealth Av., Newton.

Cummings Eleanor, 114 Riverway, Secretary, Torche, Ross, Bailey & Smart, Prudential Center, Boston.

Cunningham, John, 45 Symphony Rd., Laborer, New En gand Bolt Co., Inc., 9 Charlton St., Everett.

Cunningham, Perry O., 62 Clarendon St., Manager, Waldorf Systems, Inc., 48 Summer St., Boston.

Cureton, Thomas J., 4 Rutland Sq., Baker, U. S. Naval Hospital, Chelsea.

Cusack, Paul F., 46 Westland Av., Student, Trade High School, Girls, The Fenway, Boston.

Darmand, Victor, 455 Columbus Av., Driver, Darmand Trucking, 455 Columbus Av., Boston.

DeFilippo, Anthony, 120 Huntington Av., Draftsman, Electronics Corp of America, 1 Memorial Drive, Cambridge.

Delaney, John W., 160 Saint Botolph St., Taxi Driver, I.T.O.A., Southhampton St., Boston.

Deshane, Oliver, 126 Pembroke St., Houseman, Hotel Somerset, 400 Commonwealth Av., Boston.

Detusel, Arthur V., 102 Norway St., Bartender, Sheraton Boston Hotel, 39 Dalton St., Boston.

Dickson, David A., Jr., 54 Saint Germain St., Janitor, U. S. Post Office, Back Bay Annex, Boston.

Donofrio, Melvin F., 7 Durham St., Inspector, New England Insurance Rating Assoc., 89 Broad St., Boston.

Doyle, Richard J., 81 Westland Av., Accountant, Selsberg Baynard & Co., 10 High St., Boston.

Dumais, Joseph W., 270 Huntington Av., Clerk, Christian Science Assoc. Society, 316 Huntington Av., Boston.

Dunn, George R., 185 Saint Botolph St., Broker, Self-Employed, 185 St. Botolph St., Boston.

Dury, Joseph, 64 Westland Av., Janitor, Clean Rite Co., 46 Burbank St., Boston.

Edwards, Leonard Earl, 28 Concord Sq., Houseman, Self-Employed, 28 Concord Sq., Boston.

Elliott, Walter N., 203 West Newton st. Custodian, Self-Lodging House, 203 West Newton St., Boston.

Ellis, Margaret E., 38 Clearway St., Clerk, First Church of Christ Scientist, 107 Falmouth St., Boston.

Ward 4, continued.

Evans, James, 14 Claremont Park, Janitor, First Church of Christ Scientist, 107 Falmouth St., Boston.
Evans, Russell, 68 Westland Av., Truck Driver, Blue Fine Express, Fowell Rd., Nashua, N. H.

Fahey, Vincent J., 64 Hemenway St., Cook, The Bulke Restaurant, 827 Boylston St., Boston.
Flagg, James M., 22 Greenleaf St., Salesman, Sears Roebuck & Co., 24 Fullerton St., Boston.
Flanigan, Charles H., 151 West Canton St., Rewriter, Boston Herald Traveler Corp., Herald St., Boston.
Fleming, George W., 149 West Canton St., Driver, Checker Taxi Co., 10 Gainsboro St., Boston.
Flesher, Lewis M., 38 Hemenway St., Recruiter, Self-Employed, 38 Hemenway St., Boston.
Folsom, Willard K., 44 Clearway St., Salesman, Folsoms Lobster Mart, Inc., 270 Massachusetts Av., Boston.
French, Dorothy L., 103 Norway St., cashier, Schraffts Restaurant, 800 Boylston St., Boston.

Gadsden, Lillie B. Robinson, 533A Columbus Av., At Home.
Gaeta, Dorothy, 88 Pembroke St., Bookkeeper, John Hancock Ins. Co., 200 Berkeley St., Boston.
Gaudet, Edward J., 39 Hemenway St., Dispatcher, Cities Service Oil Co., Marginal St., Chelsea.
Gendron, Roland F., 454 Huntington Av., Clerk, Employees Group of Ins. Co., 110 Milk St., Boston.
Gerud, Jacob N., 26 Hemenway St., Clerk, United States Post Office, South Postal Annex, Boston.
Gibley, Reeva, 18 Haviland St., Teacher, Boston Conservatory of Music, 8th The Fenway, Boston.
Gilmore, Thomas W., 174 West Canton St., Custodian, Burdett College, 160 Beacon St., Boston.
Gleason, Norman B., 337 Huntington Av., Designer, Daree, Inc., 12 Newbury St., Boston.
Gonet, Edward J., 178 Huntington Av., Facility Assigner, N. E. Tel. & Tel. Co., 41 Belvidere St., Boston.
Gordon, Adolphus A., 221 West Canton St., Painter, Harvard University, Cambridge.
Grande, Francis P., 58 Saint Germain St., Truck Driver, P. D. Coakley Trucking Co., 8 Otis St., Westboro
Green, James, 300 Ruggles St., Manager, G. G. Lunch, 975 Ruggles St., Boston.
Greensmith, Robert E., 18 Follen St., Shipper, M. M. Transportation Co., 250 Mystic Av., Somerville.
Griffin, Patrick J., 38 Westland Av., Freight Handler, R.E.A., 712 Atlantic Av., Boston.
Guinto, Charles, 94 Saint Botolph St., Shipper, Gillette Safety Razor Co., Gillette Park, Boston.
Gunn, Edna M., 17 Durham St., Clerk, Jordan Marsh Co., Boston.

Ward 4, continued.

Hackett, Corcellas B., 70 Westland Av., Guard, Museum of Fine Arts, 479 Huntington Av., Boston.

Hagelstein, George E., 57 Belvidere St., Assistant, Quincy Wonder Bowl, 1260 Boylston St., Boston.

Hagood, William, 387 Columbus Av., Laborer, Duane Wrecking Co., 600 South Artery, Quincy.

Hamilton, Viola, 31 Burbank St., Waitress, Colstone Restaurant, 118 Federal St., Boston.
(Husband) Engineer, Charles T. Main Inc., 80 Federal St., Boston.

Hanson, Frank C., 15 Rutland Sq., Supervisor, M. Steinert & Sons, 162 Boylston St., Boston.

Hardy, Catherine, 163 West Newton St., Maid, Fenway Motor Hotel, 575 Commonwealth Av., Boston.

Harrington, George F., 154 Warren Av., Diemaker, Warren Bros. Inc., 259 A St., South Boston.

Harris, Warren T., 79 West Rutland Sq., Maintenance, Kinney Mfg. Co., 3529 Washington St., Jamaica Plain.

Harrison, Annie, 58 Westland Av., Waitress, Hotel Somerset, 400 Commonwealth Av., Boston.

Harrison, Nicholas, 14 Greenwich Pk., Operator, Atlantic Storage Co., 127 Smith Pl., Cambridge.

Harrison, Webster, 23 Wellington St., Presser, White Banner Laundry, 227 Cedar St., Somerville.

Hastings, Jack B., 17 Rutland Sq., Artist, Self Employed, 106 East Brookline St., Boston.

Hatch, Joseph, 98 Pembroke St., Custodian, Children's Cancer Research Foundation, Jimmy Fund Bldg., 462 Brookline Av., Boston.

Hay, David W., 99 Norway St., Adjuster, Home Ins. Co., 47 Church St., Wellesley.

Heder, Lajos S., 209 West Newton St., Instructor, Harvard University, Cambridge.

Heffernan, John P., 111 Chandler St., Clerk, Gilman Bros., 100 Shawmut Av., Roxbury.

Hennessy, Paul J., 54 Burbank St., Manager, N. E. Merchants Nat'l Bank, 28 State St., Boston.

Hewitt, Andrew J., 319 Huntington Av., Male Nurse, Self Employed, 319 Huntington Av., Boston.

Hills, Elizabeth C., 368 Longwood Av., Secretary, Fanny Farmer Candy Shops, 84 Sydney St., Cambridge.

Hirsh, Jack, 115 Saint Stephen St., Technician, Boston Naval Shipyard, Charlestown.

Holmes, Albert V., 56 Clearway St., Manager, National Shawmut Bank, 40 Water St., Boston.

Houghton, Francis S., 64 Clearway St., Engineer, The First Church Christ Scientist, 107 Falmouth St., Boston.

Hughes, Harold T., 248 Massachusetts Av., Printer, Christian Science Pub. Co., 1 Norway St., Boston.

Hughes, Thomas J., 120 Huntington Av., Investigator, Mass. Division of Employment Sec., 881 Commonwealth Av., Boston.

Ward 4, continued.

Hunt, Lawrence W., 80 Fenway, Watchman, Museum of Fine Arts, Huntington Av., Boston.

Hyslop, Mabel G., 118 Riverway, Examiner, Gilchrist Co., 417 Washington St. Boston.

Ince, Cleveland, 535 Columbus Av., Handyman, Self Employed, 535 Columbus Av., Boston.

Jackson, Andrew S., 546 Columbus Av., Washer, Checker Cab Co., 10 Gainsboro St., Boston.

Jerome Edward, 93 Appleton St., Latherer, Self Employed, 93 Appleton St., Boston.

Johnson, Milton, 312 Columbus Av., Porter, River House, 145 Pinckney St., Boston.

Jones, Frank L., 29 Greenwich Pk., Operator, Mass General Hospital, Fruit St., Boston.

Jones, Frederick C., 657 Tremont St., Warehouseman, Summerfields Furn. Co., 740 Washington St., Boston.

Jones, Gertrude M., 18 Concord Sq., At Home.

Jordan, Clarence, 36 Braddock Pk., Porter, N.Y.N.H & Hartford R.R. Co., 145 Dartmouth St., Boston.

Joyce, Richard J., 85 Appleton St., Maintenanceman, Jewish Memorial Hospital, Townsend St., Boston.

Kacavas, Gregory J., 643 Huntington Av., Carrier, U. S. Gov't., Post Office, Boston.

Kane, William F., 133 Pembroke St., Boner, North American Meat Pkg Co., 125 Northampton St., Boston.

Kardoose, Anthony, 189 West Canton St., Boilermaker, Bethlehem Steel, Howard Av., Quincy.

Kasulinos, Pauline, 491 Huntington Av., Waitress, Wilbur's Restaurant Asso., 110 Francis St., Boston.

Kaye, David H., 156 West Newton St., Consultant, Bolt, Beranlk & Newman, Inc., 50 Moulton St., Cambridge.

Kearns, Lillian H., 16 Westland Av., Tel. Operator, New England Tel. & Tel., 6 Bowdoin Sq., Boston.
(Husband) Repairman, Sears Roebuck & Co., 115 Cambridge St., Allston.

Kelly, Charles E., 172 Huntington Av., Press Feeder, Warren Bros., 259 A St., South Boston.

Kennedy, Robert L., 693 Tremont St., Cab Driver, Red Cab Co., 75 Washington St., Brookline.

Kern, Robert L., 15 Edgerly Rd., Asst.-Manager, Cole Hersee Co., 20 Old Colony Rd., South Boston.

King, Stuart E., 69 St. Germain St., Investor, Self-Employed, 69 St. Germain St., Boston.

Kleckley, Christine, 43 St. Germain St., Secretary, U. S. Army Laboratories, Natick.

Knighton, Francis L., 16 Claremont Pk., Packer, National Biscuit Co., 190 Albany St., Cambridge.

Kupec, James, 79 St. Botolph St., Technician, Hampshire Engineering Co., 2300 Washington St., Newton Lower Falls.

Ward 4, continued.

LaFleur, Alced L., 235 West Newton St., Manager, Charles Gibbons, 45 Bromfield St., Boston.

Lambropoulos, Demetrios, 21 Tavern Rd., Engineer, Radio Corp. of America, Routes 3 and 62, Burlington.

Lange, Emil, 165 Hemwnway St., Cab Driver, Self-Employed, 165 Hemenway St., Boston.

LaPlante, Agnes M., 60 Clarendon St., Operator, Morgan Memorial, Inc., 95 Berkeley St., Boston.

Latimer, George R., 533A Columbus Av., Cook, H. P. Hood & Sons, 600 Memorial Dr., Cambridge.

Lavergne, Andre, 68 Louis Prange St., Attendant, Mass. Mental Health Center, 74 Fenwood Rd., Boston.

Lefkowitz, Steve, 54 Westland Av., Boner, Colonial Prov. Co., 1100 Massachusetts Av., Boston.

Leighton, Durgin F., 8 Garrison St., Bookkeeper, Kings Department Store, 150 California St., Newton.

Lewandowski, Henry G., 24 Westland Av., Supervisor, First National Bank, 67 Milk St., Boston.

Lewis, Richard, 1 Symphony Rd., Clerk, International Home Furn., 1400 Worcester St., Natick.

Lithgow, Grace, 91 Westland Av., Secretary, The Christian Science Publishing Soc., 1 Norway St., Boston.

Lowe, Irvine, 60 Fenway, Choral Conductor, Boys' Clubs of Boston, 15 Green St., Charlestown.

Lowery, Carlton, 11 Durham St., Janitor, Greyhound Corp., 10 St. James Av., Boston.

Lyons, Mary T., 78 St. Stephen St., Representative, New Eng. Tel. & Tel. Co., 6 St. James Av., Boston.

Lyons, Rudolph J., 25 Edgerly Rd., Wire Stripper, Simplex Wire Cable Co., 26 Sidney St., Cambridge.

McCarthy, John, 148 Chandler St., Laborer, Berke Moore Co., 8 Newbury St., Boston.

McCarthy, Patrick, 148 Chandler St., Shipper, Edgerton, Germeshausen & Grier, 95 Brookline Av., Boston.

McCarthy, William J., 2 Autumn St., Painter, Kenny Co., 11 Prescott St., Arlington.

McCullough, James A., 42 Greenleaf St., Salesman, Collaborative Design Assoc., 19 Arlington St., Boston.

McDevitt, Patrick, 295 Ruggles St., Custodian, Boston University, 275 Babcock St., Boston.

MacDonald, Francis, 51 Hemenway St., Caretaker, Northeastern Union, Huntington Av., Boston.

McDuffy, Walter, 4 Claremont Pk., Refiner, Plymouth Rubber Co., Revere St., Canton.

McGowan, Arthur L., 107 Pembroke St., Driver, Spector Freight System, 26 Gould St., Needham.

McGuire, Kenneth Hugh, 306 Riverway, Transcriber, New Eng. Deaconess Hospital, 185 Pilgrim Rd., Boston.

Ward 4, continued.

McInnes, Kathleen M., 464 Huntington Av., Supervisor, Liberty Mutual Ins. Co., 175 Berkeley St., Boston.

McIntosh, Louise, 378 Columbus Av., Maid, Statler Hilton Hotel, 50 Providence St., Boston.

MacKenzie, Constance A., 111 Appleton St., Cook, J. W. Church Co., 175 State St., Boston.

MacLeod, Alexander N., 89 Saint Botolph St., Cosmologist, Jean Qualtone, 83 Newbury St., Boston.

Maginnis, Thomas J., 148 Warren Av., Maintenance Man, Honeywell, Smith St., Waltham.

Mahoney, Daniel L., Jr., 24 Clarendon St., Clerk, Union Liquor Store, 571 Tremont St., Boston.

Marchetti, Louis J., 270 Huntington Av., Clerk, U. S. Post Office, South Postal Annex, Boston.

Marchi, Richard L., 21 Burbank St., Clerk, Commonwealth Mfg. Co., 55 Bedford St., Boston.

Marcinkevicz, Frank, 458 Huntington Av., Guard, Watt's Detective Agency, 40 Court St., Boston.

Marley, Frederick H., Jr., 256 West Newton St., Clerk, Liberty Mutual Ins. Co., 175 Berkeley St., Boston.

Marone, Edward J., 145 Hemenway St., Dispatcher, Checker Taxi Co., 10 Gainsborough St., Boston.

Marshall, Jack H., 17 Saint Germain St., Packer, Decatur-Hopkins-Bigelow-Dowse, 254 Second Av., Needham.

Marshall, Leah Ann, 22 Belvidere St., Bookkeeper, Eastern Restaurant Equipment, Inc., 23 South St., Boston.

Matthews, John H., 216 West Newton St., Puncher, Boston Naval Shipyard, Charlestown.

Matty, Albert R., 161 West Canton St., Salesman, Jordan Marsh Co., Washington St., Boston.

May, George A., 66 Westland Av., Electro Plater, Modern Electroplating Co., 2430 Washington St., Roxbury.

Mehegan, William C., 15 Haviland St., Adjuster, Gillette Safety Razor Co., Gillette Park, South Boston.

Mekitaryan, Alice, 27 Burbank St., Secretary, Charles F. Haywood, Atty., 53 State St., Boston.

Merrill, Richard, 55 Burbank St., Technician, Raytheon Mfg. Co., Hartwell Rd., Bedford.

Milder, John B., 52 Fenway, Manager, K. L. H. Research & Development, 30 Cross St., Cambridge.

Miller, Vernon Franklin, 239 West Newton St., Gardener, Self Employed, 239 West Newton St., Boston.

Mills, Genevieve F., 136 Huntington Av., Operator, F. E. B. Business Service, 131 State St., Boston.

Mitchell, Frank, 319 Huntington Av., Painter, Coleman Assoc., 319 Huntington Av., Boston.

Modlin, David, 166 West Canton St., Clerk, Boston Naval Shipyard, Charlestown.

Moneypenny, Mandival, 84 Appleton St., Typist, Letters Unlimited Co., 87 Summer St., Boston.

Ward 4, continued.

Moore, Freeman G., 10 Blackwood St., Laborer, R. C. A., A St., Needham.

Moore, George, 44 Annunciation Rd., Janitor, David Rosoff Pickle Co., 154 Terrace St., Roxbury.

Morehouse, Edward D., 104 Hemenway St., Superintendent, R. M. Bradley & Co., 250 Boylston St., Boston.

Morrill, Ernest C., 316 Huntington Av., Ass't. Manager, Brigham's, Incorporated, 625 Mt. Auburn St., Cambridge.

Mosley, Ellis, 29 Wellington St., Mailhandler, New Haven Railroad, South Station, Boston.

Mulally, Robert A., 282 Columbus Av., Operator, Sheraton Plaza, Dartmouth St., Boston.

Nevin, John F., 38 Hemenway St., Elevator Starter, N. E. T. & T. Co., 50 Oliver St., Boston.

Newson, Nordella, 31 Saint Germain St., Clerk, U. S. Army Materials Research Agency, Arsenal St., Watertown.

Nicholaou, Victoria, 219 West Newton St., Seamstress, Rose Cherubine, Newbury St., Boston.

Noble, Earl W., 41 Edgerly Rd., Engineer, Elasco, Inc., 33 Simmons St., Boston.

Nolan, Edward J., 65 Hemenway St., Machinist, Holtzer Cabot, 125 Amory St., Roxbury.

O'Bannon, Lester C., 528 Columbus Av., Railway Mail Clerk, U. S. Post Office, South Station, Boston.

O'Brien, Gertrude A., 79 Gainsborough St., Hostess, Aperion Caterers, 1223 Beacon St., Boston.
(Husband) Policeman, Boston Police Dept., 154 Berkeley St., Boston.

O'Brien, James D., 122 Pembroke St., Painter, Wm. Burns Det. Agency, 31 St. James Av., Boston.

O'Bryant, Samuel D., 147 Worcester St., Clerk, U. S. Post Office, 44 Roxbury St., Roxbury.

O'Connell, Francis P., Jr., 88 Exeter St., Manager, Sears Roebuck, 201 Brookline Av., Boston.

O'Connor, Edward, 115 Pembroke St., Shipper, Arnold Fisher Co., 71 Wyman St., Woburn.

Odell, Robert P., 20 Hemenway St., Chef, Al Booras, 100 Dartmouth St., Boston.

Ogg, Duncan, 8 Garrison St., Banker, First National Bank, 67 Milk St., Boston.

O'Grady, John J., 12 Westland Av., Shipper, Stop & Shop Bakery Inc., Causeway St., Boston.

Olson, Shirley J., 24 Westland Av., Statistical Recorder, Bell Shops 36 Winter St., Boston.

O'Neal, George, 68 Annunciation Rd., Printer, Kapco Hand Print, 61 Wareham St., Boston.

Ward 4, continued.

Panos, Theodore, 108 Hemenway St., Packer, Boston Bonnie Co., Northern Av., Boston.

Phillips, Duncan, 48 Annunciation Rd., Millman, A. B. Morris Co., 9 Sherman St., Charlestown.

Pittman, Raymond L., 163 West Canton St., Retired, State Street Bank & Trust Co., 24 Federal St., Boston.

Plude, Gilbert, 129 Pembroke St., Houseman, Sheraton Plaza Hotel, St. James Av., Boston.

Plummer, Harold W., Jr., 44 Saint Stephen St., Attendant, Colonial Theatre Inc., Boylston St., Boston.

Pohner, Lawrence John, 30 Saint Stephen St., Electrician, Blo Systems, 40 Ames St., Cambridge.

Poremski, Edward, 38 Westland Av., Agent, Boston Naval Shipyard, Charlestown.

Post, Geraldine C., 15 Vancouver St., Stenographer, New England Printer & Lithographer, 470 Atlantic Av., Boston.
(Husband) Laborer, Palmer-Parker Co., 103 Medford St., Charlestown.

Prescod, Eleanor, 39 St. Germain St., Secretary, New Eng. Tel. & Tel. Co., 781 Boylston St., Boston.

Pribble, Lewis F., 34 Dalton St., Machinist, Owen G. McGarrahaw Co., 19 Pelham St., Cambridge.

Pullum, Fred, Jr., 9 Blackwood St., Mechanic, Westminster Motors, 720 Morrissey Blvd., Dorchester.

Rackard, Alphonso, 217 West Newton St., Machinist, Swendeman Inc., 570 E. First St., South Boston.

Radloff, John C., 286A Columbus Av., Artist, Museum of Science, Science Park, Boston.

Richard, Norman B., 40 Symphony Rd., Auditor, Hotel Somerset, 400 Commonwealth Av., Boston.

Robbins, Richard H., 121 Saint Stephen St., Administrator, Atlas Terminal Stores, Inc., 312 Congress St., Boston.

Roberts, Melvys E., 287 Ruggles St., Dispatcher, Registry of Motor Vehicles, 100 Nashua St., Boston.

Robinson, Susan, 454 Huntington Av., Secretary, Northeastern University, 360 Huntington Av., Boston.

Rock, Arthur L., 77 Westland Av., Cook, Sigma Alpha Mu, 34 Fenway, Boston.

Rollins, Brian R., 93 Pembroke St., Realtor, Self Employed, 93 Pembroke St., Boston.

Rose, John Lawrence, 38 Westland Av., Messenger, Boston Safe Deposit & Trust Co., 100 Franklin St., Boston.

Ross, William J., Jr., 99 Norway St., Tool Salvager, H. K. Porter Co., Inc., 74 Foley St., Somerville.

Rumill, Edwin M., 91 Westland Av., Columnist, Christian Science Monitor, 1 Norway St., Boston.

Russell, Vincent D., 108 Gainsborough St., Designer, Self Employed, 108 Gainsborough St., Boston.

Ryan, Lawrence J., 8 Garrison St., Moulder, Anderson Mfg. Co., 287 A St., Boston.

Ward 4, continued.

Sandfer, William H., 95 Gainsborough St., Welder, Allis Chalmers, Hyde Park Av., Hyde Park.

Sandiford, Gladys M., 169 West Newton St., Clerk, Mass. Division Emp. Security, 135 Clarendon St., Boston.

Sattler, Keith C., 161 West Canton St., Executive, Curcio-Meissner Inc., 185 Alewife Brook Pkwy, Cambridge.

Scott, Jimmie, 160 West Brookline St., Rug Cleaner, Hotel Statler, Boston.

Seay, Emory W., 15 Durham St., Clerk, Hermitite Corp., 100 Lodge Drive, Avon.

Sheridan, Denis J., 316 Huntington Av., Clerk, Y.M.C.A., 316 Huntington Av., Boston.

Simmons, Anna M., 214 West Canton St., Trimmer, Myerson Inc., Hamilton St., Cambridge.
(Husband) Shipfitter, Boston Naval Shipyard, Charlestown.

Simpson, Ruth P., 30 Hemenway St., Salesgirl, Gilchrist Co., 417 Washington St., Boston.

Smith, Edward, 236 West Canton St., Laborer, Collin Box & Supply Co., 56 Bristol St., Boston.

Smith, John, 480 Columbus Av., Chopper, St. Regis Paper Co., 156 Oak St., Newton.

Sonderland, Ole R., 77 Westland Av., Technician, Eastern Smelting & Refining Co., 37–39 Rubier St., Lynn.

Speyer, Harold W., 316 Huntington Av., Cook, Hayes Bickford Lunch, 32 Garrison St., Boston.

Stathakes, George, 10 Field St., Manager, George Super Mkt, 291 Ruggles St., Boston.

Steinert, Carl, 38 Hemenway St., Machinist, Mathewson Machine Works 2 Hancock St., North Quincy.

Stevens, Polly S., 20 Dartmouth Pl., Assistant, Comwlth Service Corps, 15 School St., Boston.

Stokes, Roosevelt, Jr., 9 Blackwood St., Electronic Tech., R. G. Russell Co., 211 Northern Av., Boston.

Sullivan, Chesley A., 69 Saint Germain St., Packer, S. S. Pierce Co., 133 Brookline Av., Boston.

Sullivan, Patrick J., 4 Tavern Rd., Counter Man, James O. Welch Candy Co., 810 Main St., Cambridge.

Sweeney, William P., 171 Warren Av., Kitchen Man, Hotel Statler, Park Sq., Boston.

Talabach, Phyllis T., 160 Longwood Av., Operator, N. E. T. & T. Co., 8 Harrison Av., Roxbury.

Tamas, Margaret, 126 Pembroke St., Operator, James O. Welch Co., 810 Main St., Cambridge.

Taylor, Alvin George, 80 West Rutland Sq., Compositor, Christian Science Pub. Soc., 1 Norway St., Boston.

Teixeira, Manuel, 408 Columbus Av., Manager, Muzi Ford City, 257 Highland Av., Needham.

Tenkner, Miroslav, 105 Appleton St., Painter, Y. W. C. A., 40 Berkeley St., Boston.

Ward 4, continued.

Theberge, Richard J., 70 Fenway, Secretary, Lahey Clinic Foundation, 605 Commonwealth Av., Boston.
Thomas, Dorothy A., 337 Huntington Av., Secretary, Protestant Episcopal Archdiocese of Mass., One Joy St., Boston.
Thomson, Priscilla A., 372 Longwood Av., Stenographer, General Services Admin., 620 P. O. & Courthouse, Boston.
Tinkler, Mary T., 91 Westland Av., Clerk, First Church of Christ Scientist, 107 Falmouth St., Boston.
Tofuri, Dominick F., 115 Saint Stephen St., Salesman, Pan American World Airways, 140 Federal St., Boston.
Travers, Kevin B., 97 Appleton St., Cab Driver, McCann Taxi, 1812 Washington St., Boston.
Tretola, James Albert, 257 West Newton St., Houseman, Sheraton Plaza Hotel, 138 St. James Av., Boston.
Turner, Stacia B., 18 Braddock Pk., Assembler, B. F. Goodrich Co., 36 Nichols Av., Watertown.
Tyler, Hugh M., 128 Pembroke St., Serviceman, Self Employed, 128 Pembroke St., Boston.

Ullrich, Kurt, 47 Huntington Av., Bookkeeper, Imported Foods Corp., 321 Congress St., Boston.

Vargo, John J., 97 Hemenway St., Baker, Morton Bakery Co., 1695 Beacon St., Brookline.

Walker, Thomas, 215 West Canton St., Painter, Northeastern Univ., 360 Huntington Av., Boston.
Walsh, George H., 163 Hemenway St., Mail Handler, U. S. Post Office, Army Base, Boston.
Webb, Francis, 3 Joslin Rd., Letter Carrier, U. S. Post Office, Brighton.
Weng, Leroy Austin, 751 Tremont St., Receiver, Jordan Marsh Co., 450 Washington St., Boston.
Widmoyer, Omer L., 468 Brookline Av., Administrator, Nuclear Metals, Inc., West Concord.
Wilkins, James L., 550 Columbus Av., Truck Driver, Economy Glass Corp., 15 Columbus Av., Boston.
Williams, Benjamin, 27 Symphony Rd., Operator, Simplex Wire Cable Co., 79 Sydney St., Cambridge.
Winn, Edward, 66 Louis Prang St., Clerk, Beth Israel Hospital, 330 Brookline Av., Boston.
Wong, Edward, 46 Montgomery St., Waiter, Hookilow Restaurant, Hyannis.
Wong, Kenneth M. G., 72 Westland Av., Cook, Mai Tai Restaurant Corp., 462 Quincy Av., East Braintree.
Wood, Jacqueline, 56 Clarendon St., Secretary, Dow Chemical Co., 1330 Boylston St., Chestnut Hill.
Wright, Timothy, 1 Concord Sq., Laborer, American Barrel Co., 229 Carter St., Chelsea.
Wysocki, Alice P., 70 Fenway, Chemist, Peter Bent Brigham Hospital, 721 Huntington Av., Boston.

Ward 4, continued.

Yancey, Robert G., 11 Claremont Pk., Handyman, Corcoran Motors, Route 9, Wellesley.

Yick, George L., 105 Warren Av., Technician, H. G. Protze, Inc., 36 Jaconnet St., Newton.

Young, Henry, 150 Massachusetts Av., Salesman, Edmund Smith Adv. Agency, 12 Dana St., Revere.

Young, Joshua, 159 West Newton St., Teller, State St. Bank & Trust Co., 53 State St., Boston.

Younger, Robert L., 254 West Newton St., Utility Man, Woodland Manor, Coffey St., Dorchester.

Ytreberg, Per Y., 109 Saint Stephen St., Planner, Worthington Corp., Nahatan St., Norwood.

Zaratzian, Steve, 15 Garrison St., Restaurateur, Self Employed, 255 West Newton St., Boston.

WARD 5

Acton, Lloyd P., Jr., 2 Champney Pl., Architect, Shepley Bulfinch Richardson & Abbott, 1 Court St., Boston.
Adams, Erlen, 462 Beacon St., Secretary, Mass. Investors Trust, 200 Berkeley St., Boston.
Adams, Richard M., 456 Beacon St., Writer, Raytheon Co., Willow St., Waltham.
Aifer, Jack, 334 Commonwealth Av., Salesman, A. J. Realty Co., 334 Commonwealth Av., Boston.
Amadon, Harry F., 75 West Cedar St., Manager, Marika's Antique Shop, 130 Charles St., Boston.
Amlie, William P., 9 Willow St., Assistant, Employers Liability Assurance Corp., 110 Milk St., Boston.
Anderson, Barbara, 27 Appleton St., Secretary, Vance, Sanders & Co., Inc., 111 Devonshire St., Boston.
Anderson, Francis, 51 Clarendon St., Shipper, Talon, Inc., 1020 Washington St., Boston.
Anderson, Harold J., 15 Cortes St., Painter, John Bjark Signs, Dover St., Boston.
Anderson, Paul J., 9 Cortes St., Elevator Operator, Triple Realty Co., 10 West St., Boston.
Ansaldo, Mary, 11 Melrose St., Editor, Ginn & Co., Statler Bldg., Boston.
Armin, Donald B., 137 Park Dr., Editor, Allynand, Bacon, Inc., 150 Tremont St., Boston.
Austin, Richard R., 26 Melrose St., Salesman, Shreve, Crump & Low Co., 330 Boylston St., Boston.

Baker, Chester A., 4 Charles River Sq., Vice President, Union Market National Bank, Watertown.
Baker, Ruth, 504 Beacon St., Clerk, Sears Roebuck & Co., 24 Fullerton St., Boston.
Balaschak, George R., 27 Park Dr., Analyst, First National Bank, 1 Federal St., Boston.
Ball, Robert L., 192 Beacon St., Broker, Bait, Dalton & Church, Inc., 89 Broad St., Boston.
Barbaro, James R., 28 Anderson St., Agent, Northeast Airlines, Inc., Logan Airport, East Boston.
Barker, Richard J., 1179 Boylston St., Dealer, Self-Employed, 129A Charles St., Boston.
Barnes, Milon A., 19 Garden St., Agent, Mass. Hospital Service, 133 Federal St., Boston.
Baron, Katharine, 37 Garden St., Secretary, Mass. State Pharmaceutical Assn., 8 Beacon St., Boston.
Bausemer, Francis A., 84 Myrtle St., Slitter, Eastern Metal Mills, 1105 East St., Dedham.

Ward 5, continued.

Beebe, Marcus G., 29A Chestnut St., President, Insurance, Beebe, Blakeley & Forbes Ins., 60 State St., Boston.

Belzer, George M., 302 Beacon St., Teller, First National Bank, 67 Milk St., Boston.

Bennion, Grant M., 330 Beacon St., Publisher, Ginn & Co., Statler Bldg., Boston.

Benoit, Robert N., 118 Marlborough St., Landlord, Self-Employed, 118 Marlborough St., Boston.

Berini, Theodore P., 51 Massachusetts Av., Pantryman, Sheraton Boston Hotel, Dalton St., Boston.

Berke, Robert Neville, 82 Revere St., Banker, First National Bank of Boston, 67 Milk St., Boston.

Bingham, Edgar M., Jr., 32 Fayette St., Salesman, Shreve, Crump & Low Co., 330 Boylston St., Boston.

Blackwell, Harry A., 11 Melrose St., Launderer, Self-Employed, 11 Melrose St., Boston.

Bloom, Martin, 145 Pinckney St., Architect, Self-Employed, 2 Park Sq., Boston.

Bonazzi, Angelo, 321 Dartmouth St., Technician, Mass. General Hospital, Fruit St., Boston.

Bonn, Walter M., Jr., 320 Commonwealth Av., Engineer, General Electric Co., 1000 Western Av., Lynn.

Boulette, Hurbert R., 108 Jersey St., Salesman, Unemployed, 117 Dorchester Av., South Boston.

Bova, Phillip P., 8 Grove St., Warehouseman, Fargo Warehouse, 53 Fargo St., Boston.

Bradbury, Willard H., 66 Myrtle St., Operator, Hotel Madison, Causeway St., Boston.

Bradford, Evelyn M., 56 Charlesgate East, Secretary, De Leuw Cather & Co., 361 Boylston St., Brookline.

Bradley, Richard J., 248 Commonwealth Av., Salesman, G. D. Searle & Co., Chicago, Illinois.

Brandeberry, Kenneth G., 186 Commonwealth Av., Clerk, I.B.M., 520 Boylston St., Boston.

Brayley, Richard D., 312 Beacon St., Engineer, Amtron Corp., 337A Newbury St., Boston.

Brienze, Robert J., 18 Winchester St., Laborer, M.D.C., Old Colony Div., South Boston.

Bright, John J., 16 Acorn St., Assistant, Dun & Bradstreet, Inc., 6 St. James St., Boston.

Brooks, Franklin C., Jr., 286 Beacon St., Scientist, Technical Operations Inc., South Av., Burlington.

Brown, Durant, 64 Pinckney St., Machinist, Red Hed Mfg. Co., 368 Congress St., Boston.

Brown, Henry, 63 Clarendon St., Shipper, Labor Aides, Warren Av., Boston.

Brown, Walter, 4 Boylston Pl., Janitor, Tavern Club, 4 Boylston Pl., Boston.

Ward 5, continued.

Bruntel, Harold B., 409 Marlboro St., Inspector, Anelex Corp., 150 Causeway St., Boston.

Bryant, Elizabeth H., 114 Comm Av., Clerk-Typist, Northeastern University, 360 Huntington Av., Boston.

Bryant, William B., 45 Hereford St., Engineer, M.I.T. Lab., 67 Albany St., Cambridge.

Bryant, William T., Jr., 31 Anderson St., Clerk, P. B. Brigham Hosp., 721 Huntington Av., Boston.

Buck, Daniel R., Jr., 34 Garden St., Manager, James H. Fitzgerald, 170 Freeport St., Dorchester.

Buck, George S., 212 Bay State Rd., Instrument Maker, Mass. Institute of Tech., 77 Mass Av., Cambridge.

Buckley, Walter C., 50 Charlesgate East, Clerk, U. S. Post Office, Boston.

Burley, Avis Cogswell, 135 Beacon St., Stenographer, West Roxbury V. A., West Roxbury.

(Husband) Driver, L. E. Moran, South Boston.

Burn, Carlotta N., 39A Charles St., Secretary, Internal Revenue, 55 Tremont St., Boston.

Burnett, Walter N., 3 Goodwin Pl., Teller, F N B of Boston, 67 Milk St., Boston.

Cabot, John G. L., 146 Mount Vernon St., Director, Cabot Corp., 125 High St., Boston.

Cadwgan, Gordon E., 285 Clarendon St., Broker, G. H. Walker & Co., 225, Franklin St., Boston.

Cameron, Charles A., 51 Hereford St., Proofreader, Recording & Statistical Co., 55 Wm. T. Morrissey Blvd., Boston.

Carbine, John, 39 Irving St., Agent, Northeast Airlines Inc., Logan Airport, East Boston.

Carleton, Donald C., 235 Comm Av., Manager, Merrill, Lynch, Pierce, Fenner & Smith, 125 High St., Boston.

Carrigan, Charles, 19 Chestnut St., Draftsman, J. J. Henry Inc., So Main St., Cohasset.

Carter, Nicholas S. F., 66 Revere St., Bank Clerk,, National Shawmut Bank, 40 Water St., Boston.

Caswell, Richard H., 76 Peterborough St., Dispatcher, Mass General Hospital, Fruit St., Boston.

Cerrato, Americo, 12 Commonwealth Av., Hairdresser, Pierre Marcel, 7 Newbury St., Boston.

Chadderton, Lawrence T., 95 Park Drive, Counterman, Union News Co., North Station, Boston.

Chafe, James R., 23 Irving St., Assistant, Joseph Warren Realty, 5 Doane St., Boston

Chapman, Charlie Michael, 71 West Cedar St., President, Self Employed, 80 Boylston St., Boston.

Chaulk, Kenneth, 69 Park Drive, Assistant, General Radio Co., Rt. 117, Bolton.

Cheyer, Thomas F., 30 Peterborough St., Engineer, Camp Dresser & McKee, 18 Tremont St., Boston.

Ward 5, continued.

Chicoine, Robert J., 11 Grove St., Typist, New Eng Motor Rate Bureau 125 Lincoln St., Boston.

Clark, Lester S., 318 Comm. Av., Engineer, Stone & Webster Eng. Co., 225 Franklin St., Boston.

Coburn, J., Evelyn, 94 Beacon St., Examiner, Nutter, McClennon & Fish, 75 Federal St., Boston.
(Husband) Examiner, Self Employed, Suffolk Registry of Deeds, Boston.

Coleman, Albert E., 30 Ipswich St., Building Sup't., Arthur B. Blackett Co., Inc., 60 State St., Boston.

Coleman, Cecil A., 24 Commonwealth Av., Manager, Gilchrist Co., 317 Washington St., Boston.

Coleman, William J., 19 Joy St., Salesman, Jordan Marsh Co., Washington St., Boston.

Colleton, Ruth, 7 Commonwealth Av., Clerk, Traveler's Ins. Co., 125 High St., Boston.

Colon, Jose H., 74 Appleton St., Taxi Driver, Marion Kline, 6 Sutherland Rd., Brighton.

Comerford, William H., 23 Cortes St., Material Handler, Morgan Memorial, 95 Berkeley St., Boston.

Conant, Robert Linn, 56 Chandler St., Director, Bonwit Teller Co., 234 Berkeley St., Boston.

Condon, Louise P., 39 Brimmer St., Salesgirl, Nature Food Centre, 292 Main St., Cambridge.

Conlan, David, 223 Beacon St., Accountant, Arthur Andersen & Co., 294 Washington St., Boston.

Connors, Martin F., 11 Park Drive, Clerk, Charles B. Perkins Co., 322 Summer St., Boston.

Conway, John F., 30 Peterborough St., Machinist, Boston Naval Shipyard, 40 Chelsea St., Charlestown.

Cook, Benjamin A., 92 Chestnut St., Designer, Trade Winds, Inc., 141 Newbury St., Boston.

Cooper, Jack, 106 Marlborough St., Actuary, N. E. Mutual Ins. Co., 501 Boylston St., Boston.

Costa, James E., 40 Peterborough St., Supt., Maurice Gordon, 140 Federal St., Boston.

Costello, Mary A., 26 Lawrence St., Housewife.
(Husband) Bartender, Heavy's Tavern, Washington St., Boston.

Cowan, Gloria R., 381 Marlboro St., Secretary, Kelly Service Co., Tremont St., Boston.

Crafts, Robert J., 67 West Cedar St., Accountant, Walker & Co., 470 Atlantic Av., Boston.

Craner, Richard P., 109 Mount Vernon St., Salesman, Plastic Crating Corp., 38 Winter St., Holyoke.

Cranmer, Forrest, 16 Charles River Sq., Banker, First National Bank of Boston, 67 Milk St., Boston.

Crawford, Elizabeth J., 83 Pinckney St., Technician, Tufts Medical and Dental School, 136 Harrison Av., Boston.

Cronin, James J., 82 Jersey St., Clerk, U. S. Post Office, Boston.

Ward 5, continued.

Crowley, Olive M., 32 Queensberry St., Secretary, Mass. Port Authority, 141 Milk St., Boston.

Cryan, Michael J., 51 Queensberry St., Carpenter, Union Hall, 35 Huntington Av., Boston.

Cullity, Gerard J., 137 Park Drive, Iron Worker, Iron Workers' Local 7, 1117 Columbus Av., Roxbury.

Cunningham, Edna B., 293 Commonwealth Av., Tel. Operator, New England Life Ins. Co., 501 Boylston St., Boston.

Cunningham, John McKee, 115 Beacon St., Guard, S. S. Kresge Co., Washington St., Boston.

Dacey, William J., 12 Fairfield St., Bartender, Sherry Biltmore Hotel, 150 Massachusetts Av., Boston.

Daley, Gertrude M., 1209 Boylston St., Operator, N. E. Tel. & Tel. Co., 245 State St., Boston.

Dalton, Fletcher, 41 Garden St., Editor, Avco Corporation, Lowell St., Wilmington.

Daly, Richard S., 121 Park Drive, Compositor, Herald-Traveler Co., Harrison Av., Boston.

Davidson, Harold J., 165 Commonwealth Av., Vice President, Geilich Tanning Co., 491 West Water St., Taunton.

Davis, Malcolm Montague, 374 Commonwealth Av., Architect, Self-Employed, 43 Chatham St., Boston.

Day, Barbara, 5 West Hill Pl., Agent, American Airlines, Inc., Hotel Statler, Boston.

(Husband) Bank Examiner, Commonwealth of Mass., Government Center, Boston

Day, Chester M., 51 Beacon St., Engineer, New England Tel. & Tel. Co., 260 Summer St., Boston.

Decandio, Dominic A., 24 Peterborough St., Proprietor, Crossroads Restaurant, 495 Beacon St., Boston.

DeFrancesco, Angela L., 10 Fairfield St., Artist, R. H. Stearns Co., 140 Tremont St., Boston.

Delphia, Richard F., 27 Park Drive, Mechanic, General Motors Corp., Western Av., Framingham.

DelVecchio, Margaret F., 40 Revere St., Clerk, H. N. W. & R., Inc., 131 State St., Boston.

Dempsey, Robert J., 11 Queensberry St., Draftsman, Barry Controls, 700 Pleasant St., Watertown.

Derouin, Doris Y., 220 Beacon St., Artist, Self-Employed, 220 Beacon St., Boston.

DeWolfe, Cora M., 23 Warren Av , Factorywkr , Elco Webster, Inc , 5 Bridge St , Watertown.

(Husband) Helper, Peter P. Previtte, Inc., 18 Clarendon St., Boston.

Diaz, Vera M., 250 Commonwealth Av., Supervisor, New England Life Ins. Co., 501 Boylston St., Boston.

DiBella, Gregory J., 121 Commonwealth Av., Salesman, Rose Calle Hse. & L'Enterprise Real Estate, 19 Fleet St., Boston.

Diesing, Lois R., 1191 Boylston St., Instructor, Boston University, 755 Commonwealth Av., Boston.

Ward 5, continued.

Dimartino, Bastiano, 46 Gray St., Mechanic, N. Y. Central R. R., Allston.

Doherty, Daniel C., 523 Newbury St., Inspector, Ark-les Switch Corp.' 51 Water St., Watertown.

Donahue, Kathleen, 7 Beaver Pl., Analyst, John Hancock Life Ins. Co., 200 Berkeley St., Boston.

Donofrio, Prescott, 13 Appleton St., Foreman, Cumberland Cold Storage Norfolk Av., Roxbury.

Dorton, Eva Mae, 296 Commonwealth Av., Clerk, First Church of Christ Scientist, 107 Falmouth St., Boston.

Dorward, Esther M., 77A Revere St., Secretary, Accounting Service, 501 Washington St., Boston.

Dougherty, Charles L., 1197 Boylston St., Bookkeeper, Christian Science Church, 107 Falmouth St., Boston.

Doyle, Joseph F., 265 Clarendon St., Clerk, Immigration & Naturalization Service, John F. Kennedy Fed. Bldg., Boston.

Drake, Norman, 11½ Revere St., Clerk, Boston-Old Colony Ins. Co., 87 Kilby St., Boston.

Duane, Francis S., 7 Gloucester St., Director, Cambridge School, 632 Beacon St., Boston.

Dubina, Walter, 18 Garden St., Operator, Star Market Co., Mt. Auburn St., Cambridge.

Dunton, Roger E., 74 Mt. Vernon St., Manager, Allyn and Bacon, Inc., 150 Tremont St., Boston.

Edmondson, Frank W., 447 Beacon St., Artist, Self-Employed, 447 Beacon St., Boston.

Eldridge, M. Harris, 111 Park Dr., Proofreader, Christian Science Pub Society, 1 Norway St., Boston.

Elliott., Barbara A., 319 Dartmouth St., Supervisor, N. E. Mutual Life Ins. Co., 501 Boylston St., Boston.

English, Anthony M., 34 Anderson St., Crossing Tender, Boston & Maine Railroad, North Station, Boston.

Fanning, George P., 2 Otis Pl., Social Worker, Self-Employed, 2 Otis Pl., Boston.

Faretra, Anthony P., 63 Hancock St., Clerk, G. J. Sherrard Co., 60 School St., Boston.

Feeley, Lorna W., 48A Gloucester St., Clerical, Dept. of Mental Health, 33 Broad St., Boston.

Fehon, Charles E., 125 Beacon St., Salesman, Jordan Marsh Co., Washington St., Boston.

Fernandez, Leon E., 398 Beacon St., Manager, W. C. Cupp, Inc., 72 West Forty-fifth St., New York, N. Y.

Fincham, Christopher J. B., 189 Bay State Rd., Manager, National Research Corp., 45 Industrial Pl., Newton.

Finegold, Jerry L., 76 Chestnut St., Salesman, Gordon Ford, Inc., 350 Fifth Av., New York, N. Y.

Ward 5, continued.

Finta, Martha M., 296 Marlboro St., Typist, U. S. Public Health Service, 77 Warren St., Brighton.

Flanagan, Louis J., 28 Marlboro St., Attendant, Fiduciary Trust Co., 10 Post Office Sq., Boston.

Flood, George F., Jr., 529 Newbury St., Waiter, Statler-Hilton Hotel, Park Sq., Boston.

Flury, Claire, 31 Park Dr., Operator, Sears Roebuck Co., Brookline Av., Boston.

Ford, Thomas F., 477 Commonwealth Av., Agent, Self-Employed, 477 Commonwealth Av., Boston.

Foster, Robert E., 29 Hereford St., Appraiser, Self-Employed, 73 Tremont St., Boston.

Fougere, Albert, 1185 Boylston St., Chef, Hayes Bickford, 32 Garrison St., Boston.

Fowler, Henry C. III, 132 Commonwealth Av., Advertising, S. D. Warren Co., 225 Franklin St., Boston.

Fox, Robert S., 92 Beacon St., Secretary, Alumni Association, 80 East Concord St., Boston.

Franks, Raphael J., 69 Park Dr., Buyer, James Ferrera & Sons, Inc., 426 East First St., South Boston.

Fregeole, Gerard A., 362 Commonwealth Av., Vault Attendant, New England Merchants National Bank, Boston.

Freyberg, Emily P., 84 Commonwealth Av., Bookkeeper, Emerson College, 130 Beacon St., Boston.

Fums, Virginia M., 119 Berkeley St., Clerk, City of Boston, 20 Church St., Boston.

Fusek, John M., 101 Beacon St., Manager, Dewey & Almy Chemical Co., 62 Whittemore Av., Cambridge.

Gallagher, Mary M., 7 Grove St., Nurses Aide, Phillips House, Fruit St., Boston.

Gallman, Ray James, 289 Marlborough St., Draftsman, John Codman Real Estate, 40 Charles St., Boston.

Geilich, Evan Miller, 358 Marlborough St., Salesman, Geilich Tanning Co., 491 West Water St., Watertown.

Gellis, Mark R., 78 Commonwealth Av., Salesman, Self-Employed, 78 Commonwealth Av., Boston.

Gerry Edward T., 256 Beacon St., Physicist, Avco-Everett Research Lab., 2385 Revere Beach Pk'wy, Everett.

Gerry, Mary T., 13 Commonwealth Av., Bookkeeper, First National Bank, 67 Milk St., Boston.

Gibbons, Dolores C., 85 Chandler St., Buyer, Jordan Marsh Co., 450 Washington St., Boston.

Gilford, Stephen, 52 Revere St., Producer, WGBH–TV, 125 Western Av., Allston

Gilroy, Edgar J., 271 Newbury St., Clerk, U. S. Post Office, South Postal Annex, Boston.

Gonia, Linus, 1163 Boylston St., Janitor, Bicknell Realty Co., 585 Boylston St., Boston.

Ward 5, continued.

Gonzales A. Jack, 20 Lawrence St., Counter Man, New Yorker Restaurant, Inc., 326 Stuart St., Boston.

Gordon, Nathaniel, 591 Beacon St., Clerk, Kenmore Wine Co., 514 Commonwealth Av., Boston.

Goss, Milton, 44 Cedar Lane Way, Foreman, Boston Woven Hose, Portland St., Cambridge.

Gould, Marvin, 6 Marlborough St., Engineer, Sylvania Electric Co., 100 First Av., Waltham.

Grainger, Lucille C., 44 Garden St., Operator, Arthur Young & Co., 10 Post Office Sq., Boston.

Grandi, Alfred J., 159 Broadway, Clerk, U. S. Post Office, Prudential Center Station, Boston.

Gray, W. Latimer, Jr., 4 Bellingham Pl., Banker, First National Bank of Boston, 67 Milk St., Boston.

Greenberg, Benjamin, 383 Marlborough St., Electrician, Broadway Electric Co., 295 Freeport St., Dorchester.

Greenberg, Edwin L., 65 Bay State Rd., Engineer, Inland Controls, Inc., 342 Western Av., Boston.

Greene, Malcom L., Jr., 40 Peterborough St., Salesman, Ames Co., Elkhart, Indiana.

Greenwood, Alfred J., 212 Commonwealth Av., Engineer, D. W. Mann Co., 274 Middlesex Turnpike, Burlington.

Griswold, Emerson B., 31 Irving St., Programmer, Auerbach Corp., 121 Broad St., Philadelphia, Pennsylvania.

Griswold, William E., 130 Chestnut St., Trnsp. Consultant, Arthur D. Little, Inc., 35 Acorn Pk., Cambridge.

Guthrie, Alphonse J., 180 Marlborough St., Lineman, Boston Edison Co., 800 Boylston St., Boston.

Hackett, Dorothy S., 75 Beacon St., Executive Secretary, Pierce College, 14 Beacon St., Boston.
(Husband) Clergyman, Mass. Conference United Church, 14 Beacon St., Boston.

Hannon, Phyllis R., 9 Commonwealth Av., Secretary, New England Claim Service, 120 Boylston St., Boston.

Hansen, Samuel P., 1191 Boylston St., Watchman, First Church of Christ Scientist, 107 Falmouth St., Boston.

Hauers, Carl R., 191 Commonwealth Av., Treasurer, Dean Witter Co., 125 High St., Boston.

Hawkridge, Lydia C., 1A Chestnut St., Sales, Mark, Fore & Strike, Chatham.

Hayes, Lillian M., 31 Peterborough St., Operator, S. S. Pierce Co., 133 Brookline Av., Boston.

Hayes, Rose E., 1109 Boylston St., Clerk, U. S. Post Office, Federal Bldg., Boston.
(Husband) Letter Carrier, U. S. Post Office, Kenmore Station, Boston.

Hayes, William F., 1109 Boylston St., Letter Carrier, U. S. Goverment, 45 Landsdowne St., Boston.

Ward 5, continued.

Hebert, Gerard C., 19 Queensberry St., Interviewer, Division Employment Sec., 881 Commonwealth Av., Boston.

Helfer, Lawrence, 76 Peterborough St., Cutter, Stop & Shop, D St., South Boston.

Hickey, John J., 93 Revere St., Barber, Terranova Bros., 372 Washington St., Brighton.

Hill, Frank G., 276 Cambridge St., Chef, Irene Kates, 1258 Beacon St., Brookline.

Hjelm, James C., Jr., 468 Commonwealth Av., Designer, Priscilla of Boston, 40 Cambridge St., Charlestown.

Hoffman, Barbara R., 19 Kirkland St., Psychologist, Veterans Adm. Hospital, South Huntington Av., Boston.

Hoffman, Barry D., 464 Commonwealth Av., Merchant, New England Armament Co., 739 Boylston St., Boston.

Holmes, Beatrice, 109 Commonwealth Av., Artist, Self-Employed, 109 Commonwealth Av., Boston.

Homsy, Yvonne M., 137 Bay State Rd., Writer, Neurosciences Research Prog., 280 Newton St., Brookline.

Horn, Samuel, 56 Charlesgate East, Packer, First Church of Christ Scientist, 1 Norway St., Boston.

Houle, Robert E., 1203 Boylston St., Custodian, Town of Natick, 14 East Central St., Natick.

Houlihan, Joan, 7 Goodwin Pl., Broker, Hunneman & Co., Inc., Realtors, 5 Arlington St., Boston.

Howe, John S., 92 Mt. Vernon St., Executive, Provident Institution for Savings, 36 Temple Pl., Boston.

Howes, Thomas P., 29 Park Drive, Engineer, Weston Rotek Co., Watertown Sq., Watertown.

Huberman, Edward I., 64 Queensberry St., Salesman, Dr. Scholls Foot Care, Temple Pl., Boston.

Hunnewell, William P., 81 Beacon St., Clerk, Commonwealth of Massachusetts, State House, Boston.

Hunter, Andrew A., 2 Chestnut St., Executive, The First National Bank, 67 Milk St., Boston.

Hunter, Robert A., 141 Arlington St., Engineer, Charles A. Maguire & Assoc., 178 Tremont St., Boston.

Hutcheon, Lorna N., 20 Fairfield St., Clerk, Marsh & McLennan, Inc., 2500 Prudential Ctr., Boston.

Hutchins, William P., 131 Park Dr., Salesman, Field & Cowles, 40 Broad St., Boston.

Hyde, James J., jr., 7 Joy Pl., Salesman, Jerry A. B. T. Assoc., 34 Old Connecticut Path, East Wayland.

Ingalls, William B., 20 Brimmer St., Consultant, Self-Employed, 20 Brimmer St., Boston.

Ingraham, Edith W., 382 Commonwealth Av., Transcriber, New England Medical Center Hospital, Harrison Av., Boston.

Ward 5, continued.

Jacobson, Frank S., 145 Pinckney St., Salesman, Louis A. Jacobson, Inc., 373 Washington St., Boston.
Janericco, Thomas J., 165 Beacon St., Designer, Arthur A. Lair, 61 Kneeland St., Boston.
Jansky, Paul R., 131 Bay State Rd., Salesman, Hearthstone Ins. Co., 395 Commonwealth Av., Boston.
Jeffers, Florence S., 1163 Boylston St., Transcriber, Veterans' Administration Hospital, South Huntington Av., Jamaica Plain.
Jenks, Robert B., 15 Queensberry St., Clerk, U. S. Post Office, G. P. O., Milk and Devonshire Sts., Boston.
Jensen, Richard G., 80 Peterborough St., Salesman, General Cigar Co., 119 Gould St., Needham.
Johnson, Barbara J., 1163 Boylston St., Clerk, S. S. Pierce Co., 133 Brookline Av., Boston.
(Husband) Chief Accountant, LaTouraine Coffee Co., Needham,
Johnson, Bernardette L., 233 Beacon St., Secretary, N. E. Mutual Life Ins. Co., 501 Boylston St., Boston.
Johnson, Clifford, 1175 Boylston St., Clerk, U. S. Post Office, G. P. O., Boston.
Johnson, Edward C., III, 9 Charles River Sq., Analyst, Fidelity Management & Research, 35 Congress St., Boston.
Johnson, Herbert E., 93 Beacon St., Clerk, Texaco, Inc., 135 East Fourty-Second St., New York City.
Jones, Edward P., 334 Beacon St., Salesman, Putnam, Coffin & Burr, 141 Milk St., Boston.
Jones, Frederick E., 105 Pinckney St., District Manager, O. Ames Co., Parkersburg, West Virginia.
Jones, June, 30 Ipswich St., Artist, Boston Ctr Adult Education, 5 Commonwealth Av., Boston.
Jones, Robert V., 17 Brimmer St., Accountant, New Eng. Tel. & Tel. Co., 185 Franklin St., Boston.
Jordan, Robert A., 68 Pinckney St., Watchman, Copley Square Hotel, Inc., 47 Huntington Av., Boston.
Julian, Arthur J., 100 Carver St., Foreman, Vatco Mfg. Co., 109 Brookline Av., Boston.
Jurusz, Eleanore, 3 Marlborough St., Secretary, R. K. O. Gen'l Broadcasting, 21 Brookline Av., Boston.

Kakridas, Peter J., 409 Beacon St., Clerk, U. S. Post Office, Boston.
Kandrotas, Vincent S., 16 Edgerly Pl., Pressman, Continental Can Co., 70 Fawcett St., Cambridge.
Kane, Joseph N., 1109 Boylston St., Operator, M. B. T. A., 500 Arborway, Jamaica Plain.
Kennedy, Beryl Smith, 143 Bay State Rd., Realtor, Self-Employed, 143 Bay State Rd., Boston.
Kershaw, Thomas A., 1 Primus Av., Manager, Bolt, Beranek & Newman, Inc., 50 Moulton St., Cambridge.
King, Herbert B., 543 Boylston St., Engineer, Charles T. Main, Inc., 441 Stuart St., Boston.

Ward 5, continued.

Kingman, Frances S., 73 Park Drive, Typist, Registry of Motor Vehicles, 100 Nashua St., Boston.

Kingston, George J., 1175 Boylston St., Laborer, Boston Woven Hose & Rubber Co., Portland St., Cambridge.

Kingston, Patrick F., 1185 Boylston St., Superintendent, Bicknell Realty, 585 Boylston St., Boston.

Kistner, Joseph F., 12 Marlborough St., Clerk, United Fruit Co., Prudential Center, Boston.

Knapp, Walter E., 31 Appleton St., Stevedore, Acme Fast Freight, 15 First St., Cambridge.

Koerber, Dorothy L., 580 Commonwealth Av., Examiner, Mass. Hospital Service, 133 Federal St., Boston.
(Husband) Maintenance Man, National Research Co., Memorial Drive, Cambridge.

Kolk, Mary Louise, 6 Otis Pl., Administrator, N. E. Tel. & Tel. Co., 125 Milk St., Boston.

Konick, Arthur E., 22 Embankment Rd., Sales Engineer, Robert Abel and Co., 112 Cypress St., Brookline.

Kopriva, Marcus G., 55 Clarendon St., Printer, Herald Traveler Corp., 300 Harrison Av., Boston.

Krieger, Dorothy M., 230 Commonwealth Av., Manager, Bonwit Teller, 234 Berkeley St., Boston.

Kruger, Richard W., 319 Beacon St., Engineer, General Electric Co., 950 Western Av., Lynn.

Laflin, Chester D., 81 Mt. Vernon St., Hairdresser, Conrad Chandler, Winter St., Boston.

Langell, Patricia J., 66 Chestnut St., Technician, Mass. Gen. Hospital, Fruit St., Boston.

Lanouette, Pauline, 341 Beacon St., Secretary, Harvard Medical School, 25 Shattuck St., Boston.

Larkin, Anne, 177 Newbury St., Operator, Garin and Leeder, 10 Post Office Sq., Boston.

LaSalle, Fredrick W., 216 Commonwealth Av., Supervisor, John Hancock Mutual Life Ins. Co., 200 Berkeley St., Boston.

Lassos, Christos P., 21 Fairfield St., Clerk, U. S. Post Office Dept., South Postal Annex, Boston.

Laughton, W. Miller, Jr., 145 Pinckney St., Engineer, Gen. Dynamics, 97 East Howard St., Quincy.

Lawler, James V., 50 Charlesgate East, Driver, R. E. A., 710 Atlantic Av., Boston.

Lawrence, Seymour, 102 Chestnut St., Publisher, Seymour Lawrence, Inc., 90 Beacon St., Boston.

Leahy, Paul R., 59 River St., Salesman, Boston Globe, Morrissey Blvd., Boston.

Lebaron, Theodore Roy, 259 Beacon St., Draftsman, United Business Service, 210 Newbury St., Boston.

LeBlanc, Herve L., 56 Queensberry St., Clerk, Boston Naval Shipyard, Charlestown.

Ward 5, continued.

LeBlanc, James E., 20 Lime St., Clerk, Div. of Employment, 135 Clarendon St., Boston.

Legru, Marcia R., 48 Charles St., Sales-Publishing, Houghton, Mifflin Co., 2 Park St., Boston.

Leon, Victor, 379 Beacon St., Contractor, Ind. Elec. & Equip. Co., 105 Lamartine St., Jamaica Plain.

Leroy, Marshall W., 13 Marlborough St., Clerk, Decca Dist. Corp., Ipswich St., Boston.

Lessard, Will J., 186 Beacon St., Engineer, Charles T. Main, Inc., 441 Stuart St., Boston.

Leviten, David, 236 Newbury St., Writer, Self-Employed, 82 Phillips St., Boston.

Lilly, Alice A., 145 Pinckney St., Secretary, United Shoe Mach. Corp., 140 Federal St., Boston.

Lindsay, Margaret Stewart, 32 Chestnut St., Researcher, Tufts University, Medford.

Lindsey, Edward, 23 Gray St., Cutter, William A. Cook Co., 47 Bacon St., Watertown.

Littlefield, Rudolph N., 213 Beacon St., Supervisor, U. S. Government, 330 Stuart St., Boston.

Liveright, Alexander A., 87 Pinckney St., Educator, Boston University, 138 Mountfort St., Brookline.

Lockhart, Margaret, 77 Park Drive, Blueprint Operator, B. L. Makepeace Co., 1266 Boylston St., Boston.

Loo, Gilbert B., 65 Park Drive, Technician, U. S. Internal Revenue, John F. Kennedy Building, Boston.

Lott, Marie H., 523 Tremont St., Clerk, Peter Bent Brigham Hospital, 721 Huntington Av., Boston.
(Husband) Taxi Driver, I.T.O.A., 223 Albany St., Boston.

Love, Larry P., 251 Beacon St., Designer, Anelex Corp., 150 Causeway St., Boston.

Lund, Joseph W., 41 Chestnut St., Executive, R. M. Bradley & Co., Inc., 250 Boylston St., Boston.

Lyman, Samuel, 10 Kirkland St., Entertainer, Al Gold, 276 Tremont St., Boston.

Lynch, Mary Patricia, 235 Beacon St., Exec. Secretary, Harvard Univ. Computing Center, 33 Oxford St., Cambridge.

McAllister, Joseph P., 67 Hancock St., Clerk, Dept of Public Utilities, 100 Cambridge St., Boston.

Macaulay, John A., 40 Grove St., Mechanic, Salada Foods, 399 Washington St., Waban.

McCarthy, Thomas B., 81 Park Drive, Factory Worker, Beacon Morris Corp., 37 Jersey St., Boston.

McCurdy, Joseph A., Jr., 70 Revere St., Displayman, Kennedy's Inc., 32 Summer St., Boston.

McDevitt, Joseph F., 111 Marlborough St., Housing Specialist, Boston Redevelopment Authority, 330 Rutherford Av., Charlestown.

McDevitt, Paul F., 12 Chestnut St., Executive, National Shawmut Bank, 40 Water St., Boston.

Ward 5, continued.

MacDonald, Peter D., 499 Beacon St., Teletype Operator, Western Union Telegraph Co., 230 Congress St., Boston.

McElroy, Henry A., 42 Gray St., Shipper, Bonwit Teller, 234 Berkeley St., Boston.

McGrane, Helen, 1191 Boylston St., Clerk, Federal Reserve Bank, 30 Pearl St., Boston.

McGrath, Edward, 293 Marlborough St., Manager, Pistorino & Co., Inc., 177 Milk St., Boston.

McIlwraith, George K., 541 Commonwealth Av., Accountant, George E. Warren Corp., 31 St. James Av., Boston.

MacKenzie, Stewart A., Jr., 1209 Boylston St., Optometrist, Self Employed, 745 Washington St., Boston.

McKey, John II, 20 Commonwealth Av., Executive, Carter's Ink Co., 239 First St., Cambridge.

McLaughlin, David W., 33 Irving St., Writer, Adage Inc., 1079 Commonwealth Av., Boston.

MacNaughton, Donald C., 75 Revere St., Realtor, Self-Employed, 75 Revere St., Boston.

Magnuson, Carroll M., 8 Otis Pl., Designer, Jackson & Moreland, Inc., 600 Park Sq., Bldg., Boston.

Mahan, C. Stanley, 543 Boylston St., Banker, Harbor National Bank of Boston, 57 Franklin St., Boston.

Malliaris, Athanasios C., 145 Pinckney St., Scientist, Avco Corp., 201 Lowell St., Wilmington.

Maloney, William J., 18 Appleton St., Copywriter, Robert Aronson Assoc. Inc., 45 Newbury St., Boston.

Manley, Walter P., 73 Park Dr., Stockman, Carter-Overton Co., Inc., 82 Rowe St., Auburndale.

Mannion, John T., 122 Beacon St., Manager, Rheingold Inc., 36 Forrest St., Brooklyn, New York.

Manzelli, Albert A., 5 Grove St., Postal Clerk, U. S. Gov't. P. O., Federal Bldg., Boston.

Marcus, Robert B., 17 Branch St., Assistant, Western Elec. Co., 1600 Osgood St., North Andover.

Marcus, Samuel J., 255 Newbury St., Teacher, Self Employed, 255 Newbury St., Boston.

Marino, Francis E., 14 Saint Charles St., Engineer, Thermo Electron Engineering Corp., 85 First Av., Waltham.

Marsh, Fred, 341 Beacon St., Claims Representative, Social Security Admin., 90 Warren St., Roxbury.

Marsh, Joseph J., 86 Jersey St., Programmer, The Top Company, 470 Atlantic Av., Boston.

Mayne, Stewart W., 396 Marlborough St., Engineering Aide, D.P.W., 100 Nashua St., Boston.

Menna, Mary A , 9 Winchester St , Operator, Sheraton Corp. of America, 470 Atlantic Av , Boston

Merrill, Stacy M , Jr , 2 Melrose St , Auditor, American Airlines Inc , Logan Airport, East Boston

Ward 5, continued.

Meszoly, L Laszlo, 1 River Street Pl , Interviewer, Career Opportunities of Boston, 225 Newbury St , Boston

Meyers, Wilbert, 11 Exeter St., Art Director, Wm. Filenes Sons Co., Summer and Washington St., Boston.

Meyers, Wilbert, 11 Exeter St , Art Director, 11 Exeter St , Art Director, Wm Filenes Sons Co , Summer & Washington St , Boston

Middlemas, Raymond L , 47 Gray St , Shipper, Beacon-Morris Corp , 110 Brookline Av , Boston

Miller, Margo, 249 Marlborough St , Reporter, Boston Globe Newspaper Co , 135 Morrissey Blvd , Boston

Minard, Richard J , 29 Gray St , Manager, R H Stearns Co , Boylston St., Chestnut Hill.

Minot, Robert E., 9 Lime St., Architect, Royal Barry Witl, 8 Newbury St., Boston.

Moran, John T., 46 Gloucester St., Supervisor, 46 Gloucester St., Boston.

Moran, Mary A., 97 Mount Vernon St., Housekeeper, Parker House, Tremont St., Boston.

(Husband) Security Guard, Burns Detective Agency, St. James Av., Boston.

Morehead, Arnold, 98 West Cedar St., Clerk, Commonwealth of Mass,, 881 Massachusetts Av., Boston.

Moore, Curtis, 279 Beacon St., Engineer, Worthington Controls, 63 Nahatten St., Norwood.

Moore, Geoffrey, 88 Mt Vernon St., Cab Driver, McCann Taxi, Inc., 1864 Washington St., Roxbury.

Moriarty, James F., 134 Charles St., Antiquarian, Self-Employed, 126 Charles St., Boston.

Morse, Samuel, 36 Church St., Accountant, Nemrow Bros. Inc., 739 Boylston St., Boston.

Mulholland, James C., 55 Park Drive, Machinist, General Electric (River Works) Western Av., Lynn.

Mundy, Joseph H., 246 Stuart St., Engineer, Harvard University, Cambridge.

Murphy, Paul, 63 Mt. Vernon St., Bartender, Gilded Cage, 11 Boylston St., Boston.

Murphy, William A., 1191 Boylston St., Social Worker, Boston Welfare Dept., 43 Hawkins St., Boston.

Murray, Michael W., 1 Lyndeboro Pl., Director, Playhouse Boston, Inc., 276 Tremont St., Boston.

Myers, Richard E., 83 Revere St., Editor, Houghton Mifflin Co., 110 Tremont St., Boston.

Naugler, Mary D., 34 Isabella St., Clerk, Boston Gas Co., 100 Arlington St., Boston.

Nelson, Alan, 374 Commonwealth Av., Administration Assistant, John Hancock Ins. Co., 200 Berkeley St., Boston.

Nelson, Marion, 3 Cazenove St., Aide, Boston Floating Hospital, 15 Ash St., Boston.

Nelson T. Kirkland, 74 Myrtle St., Representative, High Vacuum Equipment Corp., 2 Churchill Rd., Hingham.

Ward 5, continued.

Nicholson, N. Grant, 20 Fairfiel St., Clerk, Federal Reserve Bank, 30 Pearl St., Boston.
Niedner, Leslie A., 2 Lawrence St., Guard, Statler Hilton, Columbus Av., Boston.
Norris, John P., 255 Marlboro St., Salesman, Brooks Bros., 46 Newbury St., Boston.
Norton, John Merrill, 6 Rollins Pl., Investment Officer, Boston Safe Deposit & Trust Co., 100 Franklin St., Boston.
Norton, Richard C., 12 Otis Pl., Engineer, Stone & Webster Eng. Corp., 225 Franklin St., Boston.
Nott, John C., 375 Beacon St., Social Director, Self-Employed, 375 Beacon St., Boston.
Nutile, Joseph W., 17 Grove St., Floor layer, Self-Employed, 17 Grove St., Boston.
Nyhan, William, 14 Carver St., Manager, Commonwealth of Mass., 100 Cambridge St., Boston.

Ockenden, Kathrine Margaret, 86 Mount Vernon St., Secretary, M.I.T., 30 Wadsworth St., Cambridge.
O'Donnell, Marilyn B., 459 Beacon St., Instructor, Mannequin Model Agency, 400 Boylston St., Boston.
O'Grady, Robert E., 1171 Boylston St., Pressman, Boston Herald Traveler Corp., 300 Harrison Av., Boston.
O'Halloran, Reginald, 271 Dartmouth St., Salesman, Norwood Buick, 10 Cottage St., Norwood.
Orthman, Mary T., 94 Bay State Rd., Secretary, Griswold, Heckel, Kelly Association, 30 Federal St., Boston.
O'Shea, John J., 131 Park Drive, Expediter, E. G. & G., Inc., 170 Brookline Av., Boston.
O'Toole, Raymond A., 47 Revere St., Clerk, New York Central R.R., Allston.

Paladino, John E., Jr., 13 Marlborough St., Clerk, Belvedere Pharmacy, 266 Washington St., Wellesly Hills.
Pappas, Stephen E., 145 Pinckney St., Restauranteur, Brass Lantern Restaurant, 455 Washington St., Boston.
Paquin R. Arthur, 181 Marlborough St., Operator, Estabrook & Co., 15 State St., Boston.
Parrillo, Jeremiah, 218 Newbury St., Supervisor, St. John of Damascus Church, 20 Museum Rd., Boston.
Pasco, Wendell M., 29 Marblorough St., Technician, Tufts N. E. Medical Center, 37 Bennett St., Boston.
Paul, Doris P., 63 Phillips St., Research Assistant, Mass. Federation of Taxpayers, 11 Beacon St., Boston.
Pauley, Joseph C., 293 Commonwealth Av., Trainer, Self-Employed, 293 Commonwealth Av., Boston.
Payzant, Godfrey P., 87 West Cedar St., Cashier, Cooks Travel Agency, 407 Boylston St., Boston.
Pearson, G. Ronald, 580 Commonwealth Av., Salesman, Bethlehem Steel Corp., 4400 Prudential Tower, Boston.

Ward 5, continued.

Pedretti, Leon V., 117 Park Dr., Janitor, Maurice Gordon & Sons, 140 Federal St., Boston.

Pellerin, Norman L., 136 Beacon St., Manager, Lockwood Nutrition Ser. Inc., 177 Milk St., Boston.

Pendley, Earl, 21 Appleton St., Maintenance Man, Gray Trust, 8 Clearway St., Boston.

Perich, Jane J., 69 Park Dr., Ass't Administrator, Children's Hospital, 300 Longwood Av., Boston.

Perlman, Louis, 64 Charlesgate East, Adm. Officer, City Hospital, Boston

Perry, Nellie, 17 Cazenove St., Factory Worker, M. S. Walker, 35 Wareham St., Boston.

Petway, James M., 33 Gloucester St., Supervisor, Internal Revenue Serv. Government Centre Boston.

Phillips, Catherine R., 25 Peterborough St., Secretary, H. M. Faust Co., 601–603 Newbury St., Boston.

Pierce, Marilyn, 59 Beacon St., Secretary, Mass. Inst. of Technology, Cambridge.

Place, Rachel C., 75 Chestnut St., Research Assistant, United Community Ser., 14 Somerset St., Boston.

Potter, Harold C., 1167 Boylston St., Taxi Driver, Town Taxi Co., 160 Ipswich St., Boston.

Powers, Lawrence J., 19 Melrose St., Manager, Back Bay Service Bureau, 637 Statler Bldg., Boston.

Prall, Theodore F., 9 Spruce Pl., Engineer, United Engineers & Const., Inc., 600 Park Square Bldg., Boston.

Pratte, Robert, 22 Pinckney St., Junior Accountant, Commonwealth of Massachusetts, 600 Washington St., Boston.

Proctor, John T., 257 Newbury St., Adjuster, Factory Mutual Ins. Co., Park Square Bldg., Boston.

Puglisi, Salvatore, 54 Melrose St., Representative, A. H. Lee, Inc., 420 Boylston St., Boston.

Pulsifer, George B., 103 Beacon St., Foreman, Raymond Concrete Pile Co., 147 Medford St., Charlestown.

Quinlan, James Francis, 249 Beacon St., Maintenance, E. M. Leow Theatre Corp., 665 Washington St., Boston.

Quinn, Judith, 9 Willow St., Editor, Unitarian Universalist Assoc., 25 Beacon St., Boston.

Raffo L., John, 371 Marlborough St., Book Dealer, Self-Employed, 659 Washington St., Boston.

Rancourt, Carl, 1185 Boylston St., Inspector, Lab. for Electronic Co., 1175 Commonwealth Av., Boston.

Raymond, Myron S., 55 Deerfield St., Businessman, Salem Tire Center, Derby St., Salem.

Reardon, George A., 81 Revere St., Banker, Dedham Trust Co., 567 High St., Dedham.

Reichardt Delbert Dale, 58 Commonwealth Av., Salesman, Kidder Peabody & Co., Inc., 75 Federal St., Boston.

Ward 5, continued.

Reid, William S., 160 Mt Vernon St., Banker, State Street Bank & Trust Co., 225 Franklin St., Boston.

Reynolds, Howard W., 39 Chestnut St., Broker, Paine, Webber, Jackson & Curtis, 24 Federal St., Boston.

Rheault, Henry J. N., 59 Phillips St., Electrician, Boston Naval Shipyard, Charlestown.

Riccardi, Marie F., 232 Newbury St., Bookkeeper, Beacon Musical Instrument Co., 229 Stuart St., Boston.

Rich, Philip D., 360 Marlborough St., Editor, Houghton Mifflin Co., 2 Park St., Boston.

Richard, Roger A., 456 Beacon St., Co-ordinator, Prudential Ins. Co., 800 Boylston St., Boston.

Richardson, William F., 236 Newbury St., Electrical Engineer, Raytheon Co., Portsmouth, R. I.

Ringenbach, Peter, 316 Newbury St., Draftsman, Perry, Dean, Hepburn & Stewart, Arch., 955 Park Square Bldg., Boston.

Rininger, Donald C., Jr., 7 Grove St., Teller, First National Bank, 67 Milk St., Boston.

Rizzo, John R., 47 Appleton St., Salesman, American Automobile Assn., 6 St. James Av., Boston.

Robertson, Mary L., 130 Chestnut St., Editor, Houghton, Mifflin Co., 2 Park St., Boston.

Rocco, Richard, 213 Beacon St., Manager, 7's Productions, 77 Charles St., Boston.

Roche, Henry B., 244 Beacon St., Correspondent, John Hancock Mutual Life, 200 Berkeley St., Boston.

Rodgers, Thomas M., 29 Grove St., Laborer, City of Boston, Forest Hills, Water Department.

Roennau, Patricia L., 320 Beacon St., Editorial Assistant, D. C. Heath & Co., 285 Columbus Av., Boston.

Rogers, Anderson, 61 Carver St., Chef, Wilbers Food Service, Huntington Av., Boston.

Rondeau, Albert E., Jr., 47 Appleton St., Manager, Northeast Airlines, Logan Airport, East Boston.

Rose, Barbara A., 151 Charles St., Secretary, Arthur T. Lyman, 37 Thetcher St., Westwood.

Rosenau, Myra B., 42 Anderson St., Art Editor, Ginn and Co., St. James Av., Boston.

Rubin, Irene, 20 Cazenove St., Clerk, Worcester Gas Co., Hyde Park Division, Boston.

Rush, Daurice A., 168 Marlborough St., Counselor, Self-Employed, 168 Marlborough St., Boston.

Ryan, John Patrick, 15 West Cedar St., Real Estate Agent, Ryan Elliott & Co., 100 Boylston St., Boston.

Ryan, Lee, 481 Beacon St., Manager, DeWolfe & Fiske, 236 Summer St., Boston.

Ryan, Lillian, 82 Peterborough St., Transportation Agent, U. S. Federal Government, Boston Army Base, Boston.

Ward 5, continued.

Sabanek, Russell A., 9 Marlborough St., Film Producer, AVP ,Inc., 2 Park Sq., Boston.

Sabotnak, George D., 64 Charlesgate East, Accountant, Liberty Mutual Life Ins. Co., Berkeley St., Boston.

Sampson, Robert J., 215 Beacon St., Display Man, Paine's Furniture Co., 81 Arlington St., Boston.

Samson, David D., 11 Queenberry St., Comptroller, Suffolk Franklin Savings Bank, 45 Franklin St., Boston.

Samson, Peter Richard, 7 Primus Av., Analyst, Mass. Inst. of Tech., 77 Massachusets Av., Cambridge.

Sanborn, George M., 110 Newbury St., Librarian, Boys Club of Boston, 15 Green St., Charlestown.

Sarafian, Robert A., 31 Park Dr., Social Worker, Mass. Dept. Mental Health, Legal Medicine, 33 Broad St., Boston.

Sargent, Charles Forbes, Jr., 315 Marlborough St., Engineer, The Mitre Corporation, Bedford.

Sarmanian, Peter J., 115 Bay State Rd., Airline Pilot, Trans World Airways, New York, New York.

Savage, Thomas L., 48 Phillips St., Salesman, Considine Dist. Co., 1 Charles St., Needham.

Schiari, Emil J., 81 Marlborough St., Landlord, Self-Employed, 81 Marlborough St., Boston.

Schissel, Edmund, Jr., 107 Beacon St., Broker, The Schissel Co., 107 Beacon St., Boston.

Schochet, Jay R., 14 Byron St., Realtor, Self-Employed, 40 Charles St., Boston.

Schorr, Marvin G., 330 Beacon St., Executive, Technical Operations, Inc., Burlington.

Selvitella, James R., 57 Commonwealth Av., Clerk, New Eng. Motor Rate Bureau, 125 Lincoln St., Boston.

Sewall, Tingey H., 18 Exeter St., Analyst, State Street Bank, 225 Franklin St., Boston.

Sexton, Philip F., 1209 Boylston St., Clerk, Adley Express Co., 67 Smith Pl., Cambridge.

Sharkey, Harry A., 1197 Boylston St., Cutter, Mon Leather Prods. Co., 15 Hathaway St., Boston.

Shelton, Patricia, 234 Beacon St., Designer, The Peacock Boutique, 222 Beacon St., Boston.

Shepherd, William, 125 Park Dr., Superintendent, Belman Realty Co., 131 Park Dr., Boston.

Shine, Michael F., 96 Chandler St., Laborer, Pine Brook Country Club, 42 Newton St., Weston.

Short, Anthony, 34 Church St., Cabinet Maker, Rossi Const. Co., East Boston.

Silva, Carleton F., 1203 Boylston St., Clerk, Harvard Co-op .Society, 1400 Massachusetts Av., Cambridge.

Sloan, Norton Q., 25 Chestnut St., Executive, Cabot Corp., 125 High St., Boston.

Ward 5, continued.

Smith, Edward P., 15 Cortes St., Shipper, National Film Dist., East First St., Boston.

Smith, Harold F., 79 Shawmut Av., Administrator, Morgan Memorial, Inc., 95 Berkeley St., Boston.

Smith, John E., 16 Appleton St., Clerk, REA Express Agency, 710 Atlantic Av., Boston.

Smith, Walter, 8 Myrtle St., Helper, Jordan Marsh Co., Washington St., Boston.

Solana, Claude L., 26 Lime St., Writer, Self-Employed, 26 Lime St., Boston.

Sotir, Peter N., 13 Anderson St., Receiver, S. S. Pierce Co., 133 Brookline Av., Boston.

Squires, Harry R., 285 Beacon St., Superintendent, Hub Management Corp., 31 Massachusetts Av., Boston.

Stebbins, Malcolm A., 25 Gray St., Clerk, Commonwealth of Massachusetts, 100 Nashua St., Boston.

Steffian, John Ames, 74 Chestnut St., Architect, Boston Redevelopment Agency, City Hall, Boston.

Stensrud, Trygve H., 389 Marlboro St., Serviceman, Chiminillo Oil Co., 122 Water St., Quincy.

Stephen, Newton, 26 Chestnut St., Technician, W. H. D. H., Inc., 50 Morrissey Blvd., Dorchester.

Sterman, Alan S., 67 Bay State Rd., Executive, Industrial Trust, 18 Martine St., Fall River.

Stevens, Ezra F., 46 Mount Vernon St., Manufacturer, Stevens, Arnold, Inc., 7 Elkins St., South Boston.

Stuart, Ralph E., Jr., 1 Louisburg Sq., Broker, Hayden, Stone, Inc., 10 Post Office Sq., Boston.

Sugrue, Eleanor D., 354 Marlborough St., Writer, Herbridge House, Inc., 11 Arlington St., Boston.

Sullivan, Florence B., 58 Queensberry St., Personnel Visitor, N. E. T. & T. Co., 185 Franklin St., Boston.

Sullivan, Robert J., 66 Chestnut St., Broker, Loomis Sayles & Co., 140 Federal St., Boston.

Sullivan, Thomas, 52 Chandler St., Steward, Hotel Madison, North Station, Boston.

Sullivan, V. Elizabeth, 92 Beacon St., Teller, Charlestown Savings Bank, 55 Summer St., Boston.

Szyman, Waltina A., 44 West Cedar St., Secretary, Headquarters, Army Base, Boston.

Talmanson, Nadynne S., 456 Beacon St., Secretary, Mass. General Hospital, Fruit St., Boston.

Tamits, Frank, 23 Cortes St., Tailor, Harvard Cooperative Society, Massachusetts Av., Cambridge.

Tatten, William M., 41 Melrose St., Painter, Alexander Lercari Decorators, 260 Tremont St., Boston.

Taylor, Frederick B., 220 Newbury St., Reporter, Boston Globe, 135 Morrissey Blvd., Dorchester.

Ward 5, continued.

Tedeschi, Aurora, 580 Commonwealth Av., Bookkeeper, Harwick Standard Chemical Co., 170 Freeport St., Dorchester.

Teixeira, Frances A., 30 Garden St., Secretary, Harvard Medical School, Mass. Gen. Hospital, Boston.

Telleman, Demosthenes, 116 Marlboro St., Elec. Eng., Sylvania Elec. Prod., Inc., P. O. Box 268, Bedford.

Thom, Robert A., 100 Charles St., Salesman, Self Employed, 111 Devonshire St., Boston.

Thomajan, Beatrice E., 45 Peterborough St., Clerk, Humble Oil & Refining Co., Chestnut Hill.

Thompson, Claire, 49 Grove St., Editor, Houghton Mifflin Co., 110 Tremont St., Boston.

Thompson, Guy, 6 Marlboro St., Salesman, Brooks Brothers, Newbury St., Boston.

Tobin, Robert L., 284 Commonwealth Av., Guard, Horgan's Detective Agency, 51 Gloucester St., Boston.

Tock, Jean K., 22 Fayette St., Sculptor, Self Employed, 22 Fayette St., Boston.

(Husband) Projectionist, Paramount Theatre, 555 Washington St., Boston.

Trent, Madeline, 138 Beacon St., Journalist, The Christian Science Monitor, 1 Norway St., Boston.

Twitty, Terrell, 18 Exeter St., Broker, Renyx Field Co., 92 State St., Boston.

Ullman, Herbert A., 236 Beacon St., Technician, Sylvania Electric,

B St., Needham Heights.

Vaillancourt, Arthur L., 54 Beacon St., Technician, National Dental Lab., 100 Boylston St., Boston.

Valdez, Clemente, 105 Beacon St., Bus Boy, Picket Food Co., J. F. K. Bldg., Boston.

Van Meter, David, 10 Byron St., Engineer, Litton Industries, Inc., 335 Bear Hill Rd., Waltham.

Vanummersen, Judith, 11 Bay State Rd., Secretary, Curtiss Candy Co., 3638 Broadway, Chicago, Illinois.

Vaught, Sam D., 192 Marlboro St., Research Assistant, Tufts Medical School, 30 Bennett St., Boston.

Viano, Robert E., 5 Chestnut St., Writer, Self Employed, 2 Park Sq., Boston.

Victor, Arthur A., 34A Anderson St., Counselor, Mass. Rehabilitation Comm., 16 Union Sq., Somerville.

Wacta, Zygmunt A., 120 Charles St., Engineer, Allis-Chalmers Mfg. Co., 1344 Hyde Park Av., Hyde Park.

Waht, Bruno E., 100 Myrtle St., Carpenter, N. E. D. S. Co., 15 Federal Ct., Boston.

Ward 5, continued.

Walcott, Eustis, Jr., 97 Chestnut St., Analyst, State Street Bank & Trust Co., 225 Franklin St., Boston.

Waldron, Robert, 23 Bay State Rd., Consultant, Beatrice Enterprises, Inc., 21 Bay State Rd., Boston.

Walker, John S., 67 Revere St., Physicist, Block Engineering, Inc., 19 Blackstone St., Cambridge.

Walsh, James E., 45 Appleton St., Factory Worker, Wendrom Mfg. Co., 3 Dorchster St., South Boston.

Warren, Shelton W., 36 Anderson St., Production Controller, Raytheon Co., 40 Second Av., Waltham.

Warwick, Charles W., 68 Beacon St., Superintendent, Wm. Codman & Son, 40 Charles St., Boston.

Washburn, George F., 37 Charles St., Shipper, C. E. Whittemore, Inc., 3 Wexford St., Needham.

Watson, Harold B., 137 Marlborough St., Driver, R. E. A. Express, Inc., 710 Atlantic Av., Boston.

Webber, Eastman, 69 Park Dr., Broker, Spencer, Swain & Co., Inc., 125 High St., Boston.

Welch, John H., 117 Park Dr., Actuary, John Hancock Mutual Life Ins. Co., 200 Berkeley St., Boston.

Welsford, Elinor M., 261 Beacon St., Manager Bay Park Colonial Girl Scout Council, 381 Elliot St., Newton Upper Falls.

Wemrick, Marilyn P., 74 Commonwealth av., Buyer, Jordan Marsh Co., Boston.

White, Harold A., 60 Charlesgate East, Supervisor, Western Union Telegraph Co., 230 Congress St., Boston.

White, Robert, 326 Commonwealth Av., Real Estate, Self-Employed, 323 Commonwealth Av., Boston.

Whitelaw, Jordan M., 295 Marlborough St., Producer, Boston Symphony Orchestra, Symphony Hall, Boston.

Whitman, George C., 15 Revere St., Retired, U. S. Coast Guard, Boston.

Wiedeman, Walter R., 50 Charlesgate East, Mechanic, Boston Naval Shipyard, Charlestown.

Wilder, Calvin, 19 Cazenove St., Photographer, Self-Employed, 19 Cazenove St., Boston.

Wilkinson, Priscilla, 307 Beacon St., Operator, Industrial Mailing Service, 729 Boylston St., Boston.

Williams, Charles H., 15 Queensberry St., Butler, Chilton Club, 152 Commonwealth Av., Boston.

Williams, Mary W., 314 Beacon St., Manager, Ethel Atkins, 16 Arlington St., Boston.

Wilson, Theodore D., 112 Revere St., Manager, Theatre Guild–American Theatre, Inc., 27 West 53rd St., New York, New York.

Wirth, Charles M., 5 Rollins Pl., Designer, Madewell Co., Inc., 47 Mellen St., Framingham.

Woznick, Benjamin J., 88 Pinckney St., Physicist, Avco Research Lab., 2385 Revere Beach Pkwy, Everett.

Wright, George A., 379 Beacon St., Electrician, New Haven R.R., Readville.

Ward 5, continued.

Yates, Pauline L., 229 Newbury St., Cataloguer, D. C. Heath & Co., 285 Columbus Av., Boston.

Zaborowski, Stanley, 76 Chandler St., Programmer, CEIR., 186 Alewife Brook Pkwy, Cambridge.

Zeller, Gustav, III, 15 Pinckney St., Supervisor, Mr. Boston Distilling Co., 1010 Massachusetts Av., Boston.

WARD 6

Ahearn, William T., 816 East Sixth St., Assistant, Cities Service Oil Co., 250 Granite St., Braintree.
Allen, Matilda, 3 K Street Pl., Clerk, John Hancock Mutual Life Ins., 200 Berkeley St., Boston.
Allison, Catherine F., 823 East Broadway, Clerk, First United Super Service, 426 East First St., South Boston.
Antico, Peter Paul, 155 N St., Assistant, Malcolm Kenneth Co., 10–11 Leon St., Boston.
Antonucci, Gloria, 702 East Broadway, Stenographer, Mass. Rehabilitation Comm., 296 Boylston St., Boston.
Arrigal, William J., 227 West Broadway, Cleaner, Gen. Service Adm., J. F. K. Bldg., Boston.

Backlund, Fedora L., 813 East Broadway, Baker, Stop & Shop, Inc., 226 Causeway St., Boston.
Bailey, Conrad J., 14 Linley Ter., Longshoreman, J. T. Clark, Milk St., Boston.
Baranauskas, Ilona, 293 K St., Bookkeeper, Noymer Mfg. Co., 15 Hathaway St., Boston.
Barnes, Mary F., 546 East Fifth St., Clerk, C. Crawford Hollidge, Ltd., 141 Tremont St., Boston.
Barrett, Robert E., 510 East Broadway, Manager, Elco Webster Corp., 5 Bridge St., Watertown.
Barry, John C., 347 West Fourth St., Supervisor, Livermore Shoe Co., 19 Bennett St., West Lynn.
Beck, Charles W., 138 Orton Marotta Way, Maintenance, Gorin & Leeder, 10 Post Office Sq., Boston.
Belmont, Philip J., 850 East Fourth St., Laborer, City of Boston, Highway Dept., Highland St., Boston.
Bereznay, Louis, 56 Baxter St., Machinist, Kimball Machine Co., 11 Blakely Av., Somerville.
Berg, Albert G., 120 Dorchester St., Freight Handler, R. E. A. Express, 710 Atlantic Av., Boston.
Bersig, Robert J., 118½ Dorchester St., Laborer, South Boston.
Besakirski, Anthony, 138 West Eighth St., Plater, Tremont Old Colony Plating Co., 135 Old Colony Av., South Boston.
Bickford, Eleanor, 176 West Seventh St., Clerk, N. E. Merchants Nat'l Bank, Prudential Center, Boston.
Biele, James B., 841 East Third St., Field Engineer, Greer Div. Toy Mfg. Co., Wilmington.
Bioni, Philip A., 278 K St., Technician, Boston Naval Shipyards, Charlestown.
Bisson, Alphat, 807 East Broadway, Core Maker, Wollaston Foundry, 24 Holbrook Rd., North Quincy.

Ward 6, continued.

Bodnar, Borys, 399 West Fourth St., Reed Voicer, Aeolian-Skinner Organ Co., 549 East Fourth St., South Boston.

Bowen, John J., 57 M St., Engineer, W. F. Schrafft's, Sullivan Sq., Charlestown.

Bucchieri, Clara A., 777 East Fourth St., Salesgirl, Nursewear, Inc., 37 Temple Pl., Boston.

Burnett, Robert E., 141 West Sixth St., Displayman, Jordan Marsh Co., Washington St., Boston.

Cacciola, Charles J., 11 West Broadway, Truck Driver, U. S. Gov't. Post Office, A St., South Boston.

Cady, Rita G., 628 East Second St., Supervisor, The First Nat'l. Bank, 161 Devonshire St., Boston.

Camuso, Mary J., 145 Bolton St., Addressograph Operator, Herald-Traveler, Inc., 300 Harrison Av., Boston.

Canney, Robert E., 503 East Broadway, Clerk, Supreme Markets, Inc., 540 Gallivan Blvd., Dorchester.

Carter, Arthur C., 182 F St., Truck Driver, Dean Trans., 170 Vernon St., Roxbury.

Casey, Mary H., 18 Loring St., Secretary, Mass. General Hospital, Fruit St., Boston.

Cashins, John, 632 East Third St., Factory Worker, Gillette Co., A St., South Boston.

Chandler, Edward, 200 Emerson St., Laborer, Carter, Rice, Storrs & Bement, 273 Summer St., Boston.

Chisholm, John F., 37 I St., Salesman, W. Bowman Cutter, Inc., 2379 Washington St., Roxbury.

Cibas, Edmund, 291 K St., Designer, Stone & Webster Eng. Corp., 225 Franklin St., Boston.

Clancy, John P., 125 Farragut Rd., Toll Service, N. E. Tel. & Tel. Co., 350 Cochituate Rd., Framingham.

Clark, Edward A., 68 F St., Laborer, Self Employed, 68 F St., South Boston.

Cole, Charles E., 814 East Fifth St., Repairman, Hersey-Sparling Meter Co., 250 Elm St., Dedham.

Coleman, John J., 24 Loring St., Chauffeur, Shaughnessy & Ahern Co., D St., South Boston.

Coleman, Paul H., 192 West Seventh St., Laborer, Tremont Old Colony Plating, 135 Old Colony Drive, South Boston.

Collins, Vincent R., 860 East Fourth St., Storekeeper, Consolidated, 49 Melcher St., South Boston.

Collins, William F., 90 Orton Marotta Way, Collector, M. B. T. A., 500 Arborway, Boston.

Conley, Barbara, 19 G St., Waitress, Luigis Restaurant, 699 Washington St., Boston.

Connell, Charles F., 39 M St., Floorman, Simplex Wire & Cable Co. Franklin St., Cambridge.

Connelly, Lawrence, 100 West Third St., Supervisor, Jordan Marsh Co., Washington St., Boston.

Ward 6, continued.

Connolly, Catherine A., 135 B St., Jr. Supervisor, N. E. Tel. & Tel. 185 Franklin St., Boston.

Connors, Arthur F., 494 East Third St., Supervisor, S. S. Pierce Co., 333 Brookline Av., Boston.

Conroy, Robert A., 934 East Fourth St., Installer, N. E. T. & T. Co., 254 Summer St., Boston.

Cormier, Wendell J., 2 G St., Machinist, General Elec. Co., 1000 Western Av., Lynn.

Corrigan, Martha F., 735 East Sixth St., Matron, First National Store, Inc., 5 Middlesex Av., Somerville.

Costello, Irene, 755 East Fifth St., Clerk, Gillette Safety Razor Co., Dorchester Av., South Boston.

Costello, James A., 41 Farragut Rd., Lamp Patrolman, Boston Edison Co., 800 Boylston St., Boston.

Costello, Thomas P., 33 Lennon Ct., Underwriter, Mass. Life Ins. Co., 40 Broad St., Boston.

Costello, Walter E., 83 Farragut Rd., Fireman, Boston Housing Authority, 55 Bunker Hill St., Charlestown.

Coughlin, Hubert J., 38 O St., Analyzer, Western Electric Co., 705 Mt. Auburn St., Watertown.

Courtney, Patrick A., 719 East Fourth St., Laundry Supt., U. S. Veterans Adm., U. S. V. A. Hospital, Marion, Indiana.

Cowell, James J., 283 K St., Insurance Agent, John Hancock Ins. Co., 245 Mt. Vernon St., Dorchester.

Crowe, John J., 198 D St., Printer, Mal Berman, 44 Farnsworth St., Boston.

Crowley, James P., 743 East Broadway, Electrican, M. B. T. A., 500 Arborway, Jamaica Plain.

Cunningham, John F., 3rd., 2 Beckler Av., Bookkeeper, Sugarman Bros., 330 Middlesex Av., Medford.

Curran, Mary M., 729 East Third St., Manager, World Peace Foundation, 40 Mt. Vernon St., Boston.

Curran, Robert P., 331 West Third St., Operator, Simplex Wire & Cable Co., 79 Sidney St., Cambridge.

Curtin, Joseph, 9 Twomey Ct., Foreman, A. & P. Tea Co., 151 Northern Av., Boston.

Cybulski, Frank, 324 E St., Machinist, Walworth Co., 1515 Washington St., Braintree.

Dandrea, Robert A., 513 East Third St., Clerk, Warren Inst. for Savings, 3 Park St., Boston.

Dapsis, Ann M., 36 I St., Inspector, Polaroid, 12 Ames St., Cambridge.

Davenport, Thomas R., 189 Bowen St., Electrician, Hicks Electric, 119 Belmont St., Everett.

Davern, Bernard J., Jr., 27 M St., Laborer, Boston Edison Co., 1165 Massachusetts Av., Boston.

Davern, Donald F., 29 M St., Installer, N. E. Tel. & Tel. Co., 185 Franklin St., Boston.

Ward 6, continued.

Demko, Stephen J., 795 East Third St., Maintenance Mechanic, U. S. Post Office, South Postal Annex, Boston.

Dempsey, Albert, 744 East Fourth St., Clerk, Windram Mfg. Co., 3 Dorchester St., South Boston.

DePietro, Joseph, 158 O St., Clerk, Polaroid, Main St., Waltham.

Dias, Hilda H., 929 East Broadway, Billing Clerk, Andrew T. Johnson Co., Inc., 15 Tremont St., Boston.

Dineen, Joseph T., 606 East Sixth St., Supervisor, Western Elec. Co., Inc., 705 Mt. Auburn St., Watertown.

Dionisio, Anna M., 131 P St., Tel. Operator, New Eng. Tel. & Tel., 185 Franklin St., Boston.

Doherty, Charles F., 17 Twomey Ct., Draftsman, Perry Dean Hepburn & Stewart, 955 Park Sq. Bldg., Boston.

Donahue, Patrick J., 85 M St., Retired, Gillette Safety Razor Co., Boston.

Donald, Marion Rae, 739A East Fifth St., Manager, White Fuel Co., 900 East First St., South Boston.

Donnelly, Anna F., 597A East Broadway, Assembler, Hershey-Sparling Mfg. Co., 250 Elm St., Dedham.

Donovan, Roy J., 164 West Seventh St., Carpenter, Local 40 Dist. Council, Boston.

Dooley, John F., 130 O St., Shipper, Gilchrist Co., 417 Washington St., Boston.

Dorocke, Frank, 535 East Third St., Janitor, Educational Ser., Inc., 55 Charles St., Newton.

Douglas, Stanley W., 2 Bay State Pl., Bank Employee, State Street Bank & Trust Co., 53 State St., Boston.

Doyle, Francis A., 804 East Third St., Driver, Mobil Oil Co., 467 Chelsea St., East Boston.

Doyle, James M., 593 East Second St., Warehouseman, Stop & Shop Inc., 393 D St., South Boston.

Driscoll, Gerard C., 171 Emerson St., Chauffeur, Health Department, City of Boston, Boston.

Druyetis, Edward C., 530 East Sixth St., Laborer, Hersey-Sparling Meter Co., Elm St., Dedham.

Druzdis, Madeline A., 502 East Fourth St., Housewife.
(Husband) Auditor, Sears Roebuck & Co., 201 Brookline Av., Boston.

Dugan, Robert J., 473 East Third St., Investigator, Comm of Mass., 100 Cambridge St., Boston.

Duggan, Charles E., 47 Emerson St., Printer, F. H. Gilson Co., 40 Winchester St., Boston.

Dunne, Martin N., 198 D St., Carrier, U. S. Gov't., First St., South Boston.

Dutcher, Robert J., 37 I St., Warehouseman, Prudential Metal Co., 83 Albion St., Somerville.

Dwyer, Daniel J., 108 N St., Custodian, Boston Clerical School, Boston.

Dwyer, Vincent, 538 East Sixth St., Maintenance Worker, United Farmers of N. E., 142 Cambridge St., Charlestown.

Ekholm, Ralph, 181 West Fifth St., Chauffeur, E. F. Barry Co., 423 East Eighth St., South Boston.

Ward 6, continued.

Errico, Donald, 110 Bolton St., Laborer, Turner Const. Co., 38 Newbury St., Boston.
Ettinger, Margaret G., 207 Athens St., At Home.

Faherty, Robert E., 48 O St., Mechanic, Boston Naval Shipyard, Charlestown.
Farrell, Arthur F., 163 O St., Customs Inspector, Custom House, Boston.
Federico, Charles, 118 I St., Pipefitter, Naval Shipyard, Boston.
Feeney, John F., 223 Bolton St., Repairman, N. E. T., Neponset Av., Dorchester.
Femia, Samuel, 53 Silver St., Janitor, Jewish Memorial Hospital, 59 Townsend St., Roxbury.
Ferreira, Joseph, 402 East Third.St., Inspector, A. S. Burg Co., 116 South St., Boston.
Fichtner, George A., 92 West Eighth St., Custodian, City of Boston, City Hall, Boston.
Fitzgerald, James T., 832 East Second St., Storekeeper, Boston Naval Shipyard, Charlestown.
Flaherty, John F., 3 Dalessio Ct., Laborer, New Haven R.R., Meadow St., New Haven Conneticut.
Flaherty, Joseph, 446 West Second St., Driver, A. J. Elliot Trans. Co., 1 Comm Pier, South Boston.
Flaherty, Mark R., 752 East Fourth St., Warehouseman, Beacon Electric Co., 472 D St., South Boston.
Flaherty, Noreen, 182 West Seventh St., Bookkeeper, Surgeons & Phys. Supply Co., 961 Comm Av., Boston.
Flaherty, Patrick, 669 East Second St., Longshoreman, Patterson & Whyle, 141 Milk St., Boston.
Foley, Robert S., 501 East Third St., Counselor, Div. of Emp. Security, 408 So. Huntington Av., Jamaica Plain.
Foran, Gene, 316 Silver St., Bookkeeper, Portia Law School, 47 Mt Vernon St., Boston.
Foster, Parker, 603 East Fourth St., Commercial Rep., N. E. T. & T. Co., 245 State St., Boston.
Fowkes, John A., 902 East Fourth St., Electrician, New Haven R.R., Boston.
Friary, William F., 33 Lennon Ct., Customs Officer, U. S. Customs, State St., Boston

Garner, Eugene, 821 East Sixth St., Supervisor, J. H. Westerbike Inc., 35 Tenean St., Dorchester.
Gavin, John P., 9 Lennon Ct., Salesman, Wayne George Corp., Christina St., Newton.
Gavin, Patrick, 675 East Fourth St., Clerk, Boston Housing Authority, 230 Congress St., Boston.
Geary, Patrick, 710 East Fifth St., Painter, First National Stores, Middlesex Av., Somerville.
Geary, William J., 142 N St., Foreman, Dilan Controls, Inc., 944 Dorchester Av., Dorchester.

Geissler, Ronald J., 47 B St., Cab Driver, I.T.O.A., Albany St., Boston.
Gilbert, Leo J., 819 East Second St., Clerk, U. S. Post Office, 444 East Third St., South Boston.
Gimler, Charles H., 334 West Third St., Machine Adjuster, Gillette Safety Razor Co., 21 West First St., South Boston.
Goraliski, Joseph V., 52 P St., Machinist, C. L. Berger Co., William St., Roxbury.
Gorman, Harold, 66 L St., Laborer, Peabody & Lane SS. Co., Boston.
Gorman, John E., 69 I St., Tester, Walworth Co., 1515 Washington St., South Braintree.
Green, Robert E., 148 West Third St., Cook, V. A. Hospital, 150 South Huntington Av., Boston.
Grenda, Falisa M., 915 East Fourth St., Secretary, Shallna & Shallna, 395 West Broadway, South Boston.
Griffin. Francis J.. 66 Bolton St., Supervisor, Boston Cab Co., 7 Miner St., Boston.
Guaragna, Joseph J., Jr., 595 East Third St., Laborer, Elm Farm Foods Co., 40 Guest St., Brighton.
Gustin, Leo E., 151 D St., Mechanic, Boston Naval Shipyard, Charlestown,

Haegeman, Frank, 851 East Fourth St., Supervisor, The Raytheon Co., Hartwell Rd., Bedford.
Hagar, Robert J., 865 East Fourth St., Bookkeeper, Culver Advertising Inc., 535 Boylston St., Boston.
Hall, Cornelius, 521 East Second St., Truck Driver, Maher Wrecking Co., 260 Freeport St., Dorchester.
Harrod, Anna, 702 East Fifth St., Housewife.
(Husband) Mechanic, Ferguson-Victor Coffee, 365 C St., South Boston.
Hayward, Catherine P., 819 East Fourth St., Consultant, American Airlines, Inc., 152 Federal St., Boston.
Heafey, Margaret E., 141 Emerson St., Cafeteria Worker, New Eng. Life Ins. Co., 501 Boylston St., Boston.
(Husband) Truck Driver, Shippers Service Express, Chambridge.
Hernandez ,Louis R., 25 Crowley-Rogers Way, Electrician's Helper, Raymond Electric Co., 354 Tappan St., Brookline.
Higgins, Joseph J., 870 East Fifth St., Pressman, Hub Offset Co., 80 Fargo St., South Boston'
Hogan, Ellen J., 576 East Broadway, Clerk, U. S. Government, BCAS, Boston Army Base, Boston.
Hurley, Daniel F., 657 East Fifth St., Warehouseman, Cities Service Co., Marginal St., Chelsea.
Hynes, Patrick J., 10 Peters St., Repairman, M. B. T. A., 500 Arborway, Boston.

Irvine, Elizabeth N., 698 East Fifth St., Secretary, Gillette Safety Razor Co., Gillette Pk., Boston.

Jannotta, Alfred J., 255 E St., Custodian, Boston University, 232 Bay State Rd., Boston.

Ward 6, continued.

Jeffers, Robert J., 7 Beckler Av., Inspector, Standard Thompson Co., 152 Grove St., Waltham.

Jennette, Alton M., 721 East Third St., Cutter, Samuel M. Gertman's Co., 40 Newmarket Sq., Roxbury.

Joyce, Joseph M., 76 West Broadway, Trackman, New Haven Railroad, South Station, Boston.

Joyce, Robert E., 7 Peters St., Laborer, Windram Mfg. Co., 3 Dorchester St., South Boston.

Jurewicz, Francis J., 124 O St., Shipper. Hersey-Sparling Meter Co., 124 Elm St., Dedham.

Kale, Frank G., 178 Bolton St., Inspector, Gillette Safety Razor Co., Boston.

Kane, John F., 730 East Third St., Salesman, Jordan Marsh Co., Washington St., Boston.

Kane, Mary M., 658 East Broadway, Bookkeeper, Armour-Chamberlain Co., 301 Southhampton St., Boston.

Kane, Thomas, Jr., 296 Bolton St., Laborer, American Sugar Co., 425 Medford St., Charlestown.

Kazarian, John V., 703 East Broadway, Wireman, Di-An Control's, Inc., 944 Dorchester Av., Boston.

Keenan, Charlotte E., 40 West Seventh St., Salesgirl, Jordan Marsh Co., 450 Washington St., Boston.

Kelley, Helena E., 134 M St., Salesgirl, Jordan Marsh Co., Washington St., Boston.

Kelley, John J., 1 H Street Pl., Inspector, Walworth Co., 1515 Washington St., South Braintree.

Kelley, Margaret, 5 O St., Telephone Operator, Police Dept., 154 Berkeley St., Boston.

Kelly, Patrick J., 298 Bolton St., Driver, Hartford Dispatch & Warehouse, 13 Mooney St., Cambridge.

Kelly, Richard P., 454 East Third St., Laborer, First National Stores, 5 Middlesex Av., Somerville.

Kelly, William Francis, 109 Joyce Hayes Way, Foreman, Park Dept., City of Boston.

Kennedy, Vincent H., Jr., 64 Dalessio Ct., Laborer, Boston Edison Co., 1165 Massachusetts Av., Dorchester.

Keough, Robert J., 522 East Sixth St., Installer, New Eng. Tel. & Tel., 6 Bowdoin Sq., Boston.

Kleinot, Josephine A., 237 D St., Packer, American-Can-Co., B St., Needham.

Koutalidis, George, 86 Baxter St., Examiner, Defense Supply Agency (DCASR), 666 Summer St., Boston.

Lafferty, Eugene J., 95 B St., Sexton, St. Vincent's Church, 362 West Third St., South Boston.

Lamarine, Irene I., 750 East Fourth St., Assembler, Cole-Hersee Co., 18 Old Colony Av., South Boston.

Lampron, Eugene A., 223 Gold St., Machinist, Robert Weller Corp., 205 A St., South Boston.

Ward 6, continued.

Lang, Henry A., 39 Emerson St., Carpenter, Hersey Sparling Meter Co., 250 Elm St., Dedham.

Larrabee, Frank E., 246 E St., Heat Treater, General Electric Co., 1000 Western Av., Lynn.

Lawrence, Melvin J., Jr., 46 N St., Painting Contractor, M. J. Lawrence Co., 63 Story St., South Boston.

Leary, Paul J., 163 M St., Foreman, A & P Co., Fitchburg St., Boston.

Lema, Charles W., 141 P St., Guard, Burns Dct. Agency, 31 St. James Av., Boston.

Lentini, Paul, 797 East Sixth St., Laborer, Simplex Wire & Cable, 76 Sidney St., Cambridge.

Lindenfelzer, Russell J., 3 Onslow Ter., Laborer, Felkers Sheetmetals Works, 36–42 Broadway, South Boston.

Linskey, Joseph F., 207 Gold St., Inspector, Boston Naval Shipyard, Charlestown.

Logan, Daniel J., 849 East First St., Auditor, Standard Thomson Corp., 152 Grove St., Waltham.

Logue, John 182 West Seventh St., Laborer, M. P. Horan, 110 West Broadway, South Boston.

Lorento, Vincent F., 721 East Second St., Polisher, Consolidated Metal, 39 Fern St., Cambridge.

Lunny, Edward F., 800 East Seventh St., Custodian, City of Boston. 646 East Broadway, Boston.

McCarron, Edward F., 920 East Fourth St., Clerk, U. S. Post Office, Federal Building, Boston.

McCarthy, Carl B., Jr., 362 Silver St., Clerk, Mini's Corner Tobacco Store, Cambridge.

McCarthy, James J., 44 G St., Clerk, U. S. Post Office, Boston.

Macchia, Frank J., 770 East Fourth St., Stockman, M. B. T. A., 500 Arborway, Boston.

McDonough, Francis D., 80 H St., R.R. Trackman, M.B.T.A., 500 Arborway, Jamaica Plain.

McDonough, Joseph J., 240 West Fifth St., Receiver, Contienental Baking Co., 330 Spene St., Natick.

McDonough, Paul V., 505 East Fifth St., Manager, Mass. Bay United Fund, 14 Somerset St., Boston.

McDonough, Thomas P., 257 West Third St., Laborer, Labor Pool, Inc., Berkeley St., Boston.

McDonough, William J., 564 East Fifth St., M.B.T.A. Operator, 300 Arborway, Jamaica Plain.

McEachern, Donald R., 430 East Third St., Mechanics, Pier Sheet Metal Shop, 215 Northern Av., Boston.

McLaughlin, Edwin O., 478 East Fourth St., Assembler, Walworth Co., 1515 Washington St., South Braintree.

McLeod, Vernen A., 2 Joyce Hayes Way, Factory Worker, Tremont Plating Co., 135 Old Colony Av., South Boston.

McMahon, Dorothy M., 295 West Second St., Operator, Stop & Shop, 393 D St., South Boston.

Ward 6, continued.

McMullen, Paul E., 6 Burnham Pl., Laborer, United Cork Co., Somerville.
McNeil, Anne M., 144 N St., Secretary, Spaulding-Moss, Inc., 415 Summer St., Boston.
Mahoney, Ann D., 650 East Seventh St., Adjuster, Jordan Marsh Co., 450 Washington St., Boston.
Mahoney, John F., 6 Grimes St., Mechanic, U. S. P. Office, South Postal Annex, Boston.
Mahoney, Mary B., 190 West Seventh St., Receptionist, N. E. Medical Center, Bennett St., Boston.
Mahoney, Mary P., 1 Twomey Ct., Bookkeeper, Kogas Tobacco Co., 581 West Broadway, South Boston.
Malinowski, Anthony J., 875 East Broadway, Driver, Brinks, 500 Neponset Av., Dorchester.
Mann, Robert E., 175 West Seventh St., Adjuster, Stevens Arnold Co., 7 Elkins St., South Boston.
Manuel, William G., 124 M St., Cargo Handler, U. S. Customs Dept., State St., Boston.
Martin, Donna E., 650 East Sixth St., Assistant Secretary, Met. Federal Savings & Loan Assn., 130 Federal St., Boston.
(Husband) Driver, Chas. Gilman & Sons, Cambridge.
Martin, Kevin P., 654 East Sixth St., Accountant, Metropolitan Distributors, Inc., 570 Albany St., Boston.
Mauro, Domenico E., 598 East Sixth St., Salesman, Prudential Ins. Co., 265 Franklin St., Boston.
Meade, Helena J., 39 M St., Clerk, Boston Gas Co., 144 McBride St., Boston.
Melchin, Anne, 718 East Fourth St., Housewife.
(Husband) Clerk, U. S. Gov't., South Posal Annex, Boston.
Melkonian, Melkon, 853 East Broadway, Technician, E. W. Saybalt Co., Inc., 80 Federal St., Boston.
Menslage, John H., 746 East Fifth St., Electrician, Wm. Gens and Sons, 375 Northampton St., Boston.
Monroe, Robert, 518 East Third St., Clerk, U. S. Post Office, Federal Building, Boston.
Monteith, Paul F., 870 East Fourth St., Clerk, First National Bank of Boston, 67 Milk St., Boston.
Moore, Joseph I., 849 East Third St., Salesman, Downes Lumber Co., 100 Southampton St., Boston.
Moran, Francis E., 645 East Broadway, Custodian, Harvard University, Cambridge.
Moritz, Albert J., 16 West Seventh St., Machinist, Heic Equip. Co., 852 McGrath H'wy., Somerville.
Morris, Edwin F., 10 Linley Ter., Clerk, Stop & Shop, 395 D St., South Boston.
Morrison, William F., 823 East Broadway, Export-Importer, American Biltrite Rubber Co., Willow St., Chelsea.
Moyer, Mary J., 702 East Broadway, Secretary, State Street Bank & Trust Co., 225 Franklin St., Boston.

Ward 6, continued.

Moynihan, James M., 767 East Broadway, Custodian, East Boston High High Schoo, East Boston.

Murphy, Edward J., 589 East Fifth St., Lineman, New York, New Haven & Hartford RR. Co., Summer St., Boston.

Murphy, Marguerite Mary, 138 K st., Food Handler, Post Restaurant, Army Base, Boston.

Murray, John F., 728 East Third St., Laborer, H. P. Hood & Sons, 500 Rutherford Av., Charlestown.

Murray, Thomas E., 555 East Fifth St., Supervisor, M.B.T.A., 150 Causeway St., Boston.

Muscato, Richard V., 807 East Third St., Crash Crewman, Mass. Port Authority, 141 Milk St., Boston.

Nagle, Joseph P., 76 West Seventh St., Shipper, Brewster Wall Paper, 351 Congress St., Boston.

Nally, Francis J., 377A West Broadway, Messenger, Western Union, 218 Congress St., Boston.

Nash, Patricia, 15 O St., Secretary, Arthur D. Little, Inc., 30 Memorial Dr., Cambridge.

Nee, Francis T., 187 Silver St., Warehouseman, Mr. Boston Distillers, 1010 Massachusetts Av., Boston.

Needham, John P., 75 Farragut Rd., Planner, General Dynamics Corp., East Howard St., Quincy.

Nicholl, William, 532 East Fourth St., Lacquerman, Hersey-Sparling Co., 250 Elm St., Dedham.

Norton, Marie J., 704 East Sixth St., Typist, U. S. Government, Army Base, Boston.

Norton, Peter J., 895 East Broadway, Joiner, General Dynamics, Howard St., Quincy.

O'Brien, Robert B., 390 West Fourth St., Lithographer, Recording & Statistical Corp., 55 Morrissey Blvd., Dorchester.

O'Connell Joseph P., 74 O St., Ser. Specialist, I.B.M., 520 Boylston St., Boston.

Ofria, Rosaria M., 172 Emerson St., Hairdresser, Caspers Beauty Shop, East Broadway, Boston.
(Husband) Barber, Bruno's Barber Shop, Dorchester Av., Dorchester

O'Keefe, Timothy A., Jr., 211 West Second St., Driver, Howard Disposal, 115 Hampden St., Roxbury.

O'Leary, Eileen M., 32 G St., Secretary, Donovan & Sullivan Engraving Co., 270 Congress St., Boston.

O'Neil, George H., 1 Henderson Av., Die Maker, Insulating Fab., 69 Grove St., Watertown.

O'Neill, John E., 96 F St., Bus Driver, M.B.T.A., 500 Arborway, Jamaica Plain.

O'Neill, Richard L., 243 Emerson St., Operator, Terkelsen Machine Co., 326 A St., South Boston.

Orecchia, Mary, 96 Bolton St., Stitcher, Apparel Mfg. Co., 81 Essex St., Boston.

Ward 6, continued.

Ostiguy, William A., Jr., 909 East Fourth St., Carman, N.Y. N.H. & Hartford R.R., Dover St., Pass Yds. South Boston.

Parrett, Cyril E., 133 M St., Operator, F N B of Boston, 2 Morrissey Blvd. Dorchester.

Peluso, Edward C., 534 East Third St., Welder, Boston Naval Shipyard, Charlestown.

Perdicaro, Lena, 271 K St., Bench Work, Samuel Ward Mfg. Co., 29 Melcher St., South Boston.
(Husband) Inspector, Walworth Co., Washington St., Braintree.

Perikli, Tefta, 170 L St., Clerk, John Hancock Life Ins. Co., 200 Berkeley St., Boston.

Perrault, Levite, 474 East Third St., Gas Fitter, Weather Master Heating, 93 Hudson St., Boston.

Perroso, Ignazio A., 9 Emmet St., Shipper, Bradlles, Inc., 1 Campanella Dr., Braintree.

Peters, Charles, 779 East Fourth St., Groc Store Prop., Self Employed, 273 E St., South Boston.

Peterson, Carl A., 732 East Sixth St., Engineer, Boston Molasses Co., 920 East First St., South Boston.

Picard, Charles A., 98 L St., Driver, New Eng. Motor, 395 C St., South Boston.

Piragis, Vincent, 267 E St., Machinist, American Sugar Refining Co., Charlestown.

Pocius, Charles, 218 West Sixth St., Quality Control, Cole-Hersee Co., 20 Old Colony Av., Boston.

Podlesny, William, Jr., 600 East Sixth St., Manager, S.C.M. Corp., 50 Herald St., Boston.

Prentis, Charles F., 592 East Fourth St., Repairman, Olivetti Underwood Corp., 1255 Boylston St., Boston.

Princiotta John T., 162 Athens St., Operator, Terkelsen Machine Co., 326 A St., South Boston.

Puglielli Gennaro, J. 293 E St., Baker, Stop & Shop Bakery Inc., 226 Causeway St., Boston.

Purcell, Allen P., 566 East Third St., Laborer, Morse Shoe Co., 555 Canton Av., Canton.

Purcell, Donald R., 681 East Second St., Welder, Bethlehem Steel Co., Quincy.

Quinn, James M., 211 K St., Porter, M.B.T.A., Boston.

Rae, Catherine T., 675 East Sixth St., Bookkeeper, Boston Globe News-Paper Co., 135 Morrissey Blvd., Boston.

Ransom, Sumner E., 214 Silver St., Mechanical Engineer, Watts Detective Agency, Boston.

Raumikaitis, Alphonse, 349 West Fourth St., Guard, Gillette Safety Razor Co., Gillette Park Boston.

Ward 6, continued.

Regan, Sarah C., 58 F St., Checker, Boston Edison Co., 800 Boylston St., Boston.

Reilly, Mary, 560 Sixth St., Checker, Jordan Marsh Co., 450 Washington St., Boston.
(Husband) Salesman, Jordan Marsh Co., 450 Washington St., Boston.

Richardson, John D., 2 Joyce-Hayes Way, Messenger, Berkley Press, 286 Congress St., Boston.

Richter, Frederick C., 314 E St., Laborer, Cole-Hersee Co., 20 Old Colony, Av., Boston.

Ridge, William F., 587 East Fifth St., Cableman, Boston Edison Co., 1165 Massachusetts Av., Boston.

Roache, Joseph F., 16 O St., Laborer, Eastern Greyhound Lines, First St., South Boston.

Roberto, Nunzio P., 228 E St., Meat Cutter, Statler Hilton Hotel, Park Sq., Boston.

Rogers, George E., 79 Baxter St., Window Washer, Self Employed, 79 Baxter St., South Boston.

Rosher, Robert F., 23 Swallow St., Shipper, Edward's Fine Furn. Co., 80 Canal St., Boston.

Rosher, Walter F., 73 Crowley Rogers Way, Inspector, Gillette Safety Razor Co., Gillette Parkway, South Boston.

Rouse, James F., 914 East Broadway, Stacker, Fulham Bros., 13 Fish Pier, Boston.

Rudack, Mary E., 880 East Broadway, Clerk, Commonwealth of Massachusetts, D. P. W., 100 Nashua St., Boston.
(Husband) Maintenance Man, Garland Knitting, Jamaica Plain, Mass.

Rudnisky, Nicholas, 37 Joyce Hayes Way, Laborer, John Braido, Bldg. Wrecker.

Ruggiero, Philip, 156 West Sixth St., Attendant, U. S. Naval Hospital, Chelsea.

Rushton, Cecil, 87 I St., Retired, H. P. Hood, Rutherford Av., Charlestown.

Ryan, William M., 590 East Fourth St., Repairman, Western Electric Co., 705 Mount Auburn St., Watertown.

Sabiski, Frank A., 689 East Sixth St., Repairman, N. E. Tel. & Tel. Co., 10 Ware St., Cambridge.

Santry, Joseph D., 840 East Broadway, P. O. Clerk, U. S. Post Office–Railway, Mobile Unit, South Postal Annex, Boston.

Seale, Richard G., 116 West Broadway, Pipe Coverer, Hinman Asbestos Co., Binney St., Cambridge.

Shaughnessy Edward S., 161 West Third St., Production Planning, Standard-Thomson, 152 Grove St., Waltham.

Shaughnessy, Joseph A., 404 West Broadway, Meter Reader, Boston Edison Co., 39 Boylston St., Boston.

Shaw, Frank D., 681 East Fifth St., Tech., Hersey-Sparling Meter Co., Elm St., Dedham.

Shea, Adeline M., 801½ East Third St., Clerk, Bank Control Check, 67 Milk St., Boston.

Ward 6, continued.

Sherron, George L., 573 East Second St., Set Up Man, Standard Thompson Co., 152 Grove St., Waltham.

Shevchuk, Andred, 783 East Broadway, Cab Driver, Checker Taxi Co., 10 Gainsborough St., Boston.

Slattery, Mary L., 535 East Fifth St., Clerk, Rexall Drug Co., 201 Rivermoor St., West Roxbury.

Slowe, Thomas J., 819 East Third St., Binder, Tremblay Traid Bindery, 375 Broadway, Boston.

Smallcomb, Thomas F., 841 East Fifth St., Chauffeur, Railway Express Agency, 710 Atlantic Av., Boston.

Smith, James, 503 East Broadway, Retired Laborer, Park Dept., City of Boston, Boston.

Smith, William O., 927 East Fourth St., Finisher, Katherine Henick, Inc., 2307 Washington St., Boston.

Smolinski, Francis, 362 Rear Athens St., Utility Man, American Sugar Refinery, 425 Medford St., Charlestown.

Sobchuk, Gregory, 780 East Fourth St., Machinist, Walworth Co., 1515 Washington St., Braintree.

Socrates, Alexander, 385 West Fourth St., Security Analyst, F. S. Moseley & Co., 50 Congress St., Boston.

Songini, Alado F., 280 E St., Repairman, T. A. Edison-Voicewriter, 886 Washington St., Dedham.

Stack, John F., 686½ East Seventh St., Inspector, Sears Roebuck & Co., 201 Brookline Av., Boston.

Stafford, Walter J., 168 O St., Supervisor, Credit Bureau of Boston, 6 St. James Av., Boston.

Stankevicius, Frank J., 401 West Fourth St., Warehouseman, Western Electric Co., 705 Mt. Auburn St., Watertown.

Starck, Maureen, 141 West Seventh St., Secretary, ABCD, 424 West Broadway, South Boston.

Steeves, Thomas J., 643 East Fifth St., Clerk, U. S. Post Office Dept., South Postal Annex, Boston.

Strousky, Michael, 136 West Seventh St., Watchman, Boston Line & Service Co., Lewis Wharf, Boston.

Sullivan, Irene F., 299 West Broadway, Inspector, S. T. C. Corporation, 152 Grove St., Waltham.

Sullivan, James P., 211 West Third St., Checker, Rexall Drug Co., 201 Rivermoor St., West Roxbury.

Sullivan, Robert J., 11A I St., Rubbish Man, Self Employed, 11A I St.. South Boston.

Sweeney, George J., 644 East Third St., Carrier, U.S. P.O. Dept., Brookline,

Thibeault, Harry B., 348 West Third St., Truck Driver, St. Johnsbury Trucking Co., 40 Erie St., Cambridge.

Tinsley, William F., 372 Silver St., Laborer, Boston Shipping Assc., 41 Broad St., Boston.

Toland, Edward J., Jr., 12 Crowley Rogers Way Carrier, U. S. Post Office, Boston.

Ward 6, continued.

Tomasian, Thomas M., 6 Bay State Pl., Field Worker, So. Boston Employment Ctr., 424 Broadway, South Boston.

Torcivia, Anthony T., 712 East Sixth St., Shipper, DeMambro Electron Co., 1420 Commonwealth Av., Boston.

Troy, John E., Jr., 12 Monks St., Shipper, Stones Express, 144 Second St., Cambridge.

Tuesley, Walter E., 4 Burnham Pl., Warehouseman, Morton Shoe Stores, Inc., 184 Everett St., Allston.

Tuminski, Anthony W., 714 East Fourth St., Heat Treater, N. E. Metallurgical Co., 475 Dorchester Av., South Boston.

Turney, William J., 683 East Fifth St., Manager, Natgun Corp., 101 West Dedham St., Boston.

Vacca, John P., 603 East Fifth St., Musician, Self-Employed, 603 East Fifth St., South Boston.

Veracka, Michael, 908 East Broadway, Clerk, U. S. Post Office, South Terminal Station, Boston.

Walker, Paul F., 643 East Fifth St., Laborer, Electronics Corp. of America, 1 Memorial Drive, Cambridge.

Wallace, Mildred, 195 West Third St., Salesgirl, Gorin's Stores, Inc., 439 West Broadway, South Boston.

Walsh, John F., 410 East Third St., Clerk, P. O. Dept., Boston.

Walsh, John J., 187 F St., Scaleman, B. I. Itsley & Co., CongressSt., Boston.

Walsh, Peter J., 736 East Sixth St., Dispatcher, White Fuel Corp., 900 East First St., South Boston.

Watson, James T., 648 East Sixth St., Foreman, Amer. Biltrite Rubber-Woven Hose, Cambridge, Mass.

Watts, Joseph M., 72 O St., Finisher, Peters Co., 74 Lawley St., Neponset.

White, Albert A., 162 O St., Cook, Union News Co., Logan Airport, East Boston.

White, Harry T., 62 Joyce Hayes Way, Machinist, Abbot Equip., 133 Southhampton St., Boston.

White, Sidney A., 436 West Fourth St., Clerk, U. S. P. O. Dept., Boston.

Wood, Ronald V., 496 East Sixth St., Roofers Helper, Diamond Roofing Co., 496 East Sixth St., South Boston.

Wright, Johnston, 887 East Fourth St., Clerk, New York, New Haven & H. R.R., 51 Sleeper St., South Boston.

Yelmokas, Stanley, 952 East Broadway, Salesman, White Fuel Co., 900 East First St., South Boston.

Young, Duckett T., 97 Farragut Rd., Clerk First National Bank, 67 Milk St., Boston.

Young, Walter H., 837 East Fifth St., Driver, G. L. Littlewood Co., 232 Calvary St., Waltham.

Ward 6, continued.

Yourell, Esther M., 6 Orton-Marotta Way, Assembler, Cole-Herse Co., 20 Old Colony Av., South Boston.

Zarkauskas, Joseph V., 524 East Sixth St., Expiditer, General Electne Co., Tremont St., Everett.

Zilinskas, John C., 629 East Sixth St., T. V. Repairman, Self-Employed, 629 East Sixth St., South Boston.

WARD 7

Adamczyk, Joseph R., 670 Dorchester Av., Watchman, Sears Roebuck Co., 201 Brookline Av., Boston.
Adams, William J., 61 Story St., Clerk, U. S. Post Office, South Postal Annex, Boston.
Ahlgren, Charles W., 381 Old Colony Av., Printer, The Employer's Lia. Assoc. Corp., 110 Milk St., Boston.
Albertassi, Ernest, 1272 Massachusetts Av., Sweeper, N. R. Corp., 160 Charelmont St., Newton.
Alessi, Helen C., 192 Dorchester St., Secretary, Herrick, Smith, Donald, Farley & Ketchum, 294 Washington St., Boston.
Alexsunas, Joseph, 173 M St., Manager, Colonial Wool Co., 222 Summer St., Boston.
Arena, Margaret, 795 Columbia Rd., Cashier, Stop & Shop, Inc., 90 Washington St., Dorchester.
(Husband) Lumber Handler, Wiggins Terminal, Castle Island South Boston.
Arrigal, Joseph P., 8 Rev. R. A. Burke St., Mailhandler, U. S. Post Office, South Postal Annex, Boston.
Averka, Francis, 555 East Sixth St., Maintenance Mechanic, Hersey-Sparling Co., 250 Elm St., Dedham.

Babcock, Wendell C., 2 Ellery St., Driver, M.B.T.A., 500 Arborway, Boston.
Bagley, Edward F., 157 East Cottage St., Clerk, Sun Oil Co., Lee-Burbank Hgwy., Revere.
Baksys, Joseph, 42 Thomas Pk., Maintenance Man, B. F. Goodrich Rubber Co., 36 Nichols Av., Watertown.
Balon, Stanley, 102 Boston St., Key Man, Gillette Safety Razor Co., Gillette Pk., South Boston.
Barauskas, Joseph C., 642 East Eighth St., Bartender, James Strigun, 185 L St., South Boston.
Barbara, Vito R., 1428 Columbia Rd., Operator, M.B.T.A., 500 Arborway, Jamaica Plain.
Barnacle, Leonard W., 80 Mercer St., Salad Man, Harvard University, Boylston St., Cambridge.
Barnes, Francis E., 161 East Cottage St., Salesman, Jordan Marsh Co., Washington St., Boston.
Barra, Rita D., 74 East Cottage St., Operator (Machine), Nat'l Uniform Co., 80 East Cottage St., Dorchester.
Baszkiewicz, John E., 11 Dawes St., Draftsman, Lehigh Eng. Co., Main St., Waltham.
Battles, Joseph, 247 L St., Laborer, Mass. Turnpike Auth., Prudential Center, Boston.
Bazzinotti, Jean Mary, 12 Mitchell St., Saleswoman, Boston Globe, Boston.

Ward 7, continued.

Benoit, Robert C., 691 Columbia Rd., Mechanic, Hub Standard Metal Co., Albany St., Boston.

Berry, William E., 1428 Columbia Rd., Manager, Harris Colarific Sales Co., 264 North Beacon St., Watertown.

Bevacqua, Sebastian P., 615 East Sixth St., Janitor, Public Health Service, 77 Warren St., Brighton.

Bigwood, John E., 761 Columbia Rd., Dispatcher, Boston Edison Co., 800 Boylston St., Boston.

Bilotas, Albert J., 440 East Eighth St., Maintenance, Boston Edison Co., 776 Summer St., Boston.

Bishop, John F., 11 Quincefield St., Repairman, New Eng. Tel. & Tel. Co., 175 Adams St., Dorchester.

Bodo, George J., Jr., 468 East Sixth St., Clerk, U. S. Post Office, 12 Middlesex Rd., Chestnut Hill.

Bohld, Edward J., 683 East Seventh St., Carrier, U. S. Post Office, South Postal Annex, Boston.

Bonanno, Joseph J., Jr., 37 Summer St., Conductor, M.B.T.A., Reservoir Station, Boston.

Bosse, Henry J., 14 St. Margaret St., Clerk, General Foods Corp., 480 Sprague St., Dedham.

Bouffard, Walter L., 24 Washburn St., Machinist, Crafts Tool and Gage, 240 Wood Rd., Braintree.

Boyd, Douglas R., 19 Elder St., Tester, Rivett Inc., 145 Newton St., Brighton.

Boyle, Joseph E., 437 East Fifth St., Letter Carrier, U. S. Gov't P. O., 44 Roxbury St., Roxbury.

Bracken, Joseph P., 67 Marine Rd., Custodian, Museum of Fine Arts, Huntington Av., Boston.

Brown, Theodore L., 94 Buttonwood St., Exterminator, Mara Weintrurs Astor Exter., 808 Memorial Dr., Cambridge.

Bryant, Frederick M., 247 Boston St., Shipper, Gillette Safety Razor Co., Gillette Pk., South Boston.

Buckley, Thomas J., 19 Pond St., Janitor, Harvard Univ., Cambridge.

Bunker, Mary, 27 Old Harbor St., Clerk, Dept. of Natural Resources, 100 Cambridge St., Boston.

Burke, Thomas J., 795 Columbia Rd., Testman, Boston Edison Co., 1165 Massachusetts Av., Boston.

Burnes, Richard J., 160 E St., Laborer, Stone's Express, 144 Second St., Cambridge.

Butler, Edward R., 26 Pilsudski Way, Laborer, Sears Roebuck & Co., 101 Allstate Rd., Dorchester.

Byrne, Thomas P., 24 Ticknor St., R.R. Police, N. Y. N. H. & H. R. R. Back Bay Station, Boston.

Byrnes, Frederick T., Jr., 202 N St., Machinist, Boston Naval Shipyard, Charlestown.

Cadillic, David E., 322 Dorchester St., Group Leader, K.L.H. Research & Dev. Corp., 30 Cross St., Cambridge.

Cady, Patrick J., 42 Washburn St., Stockman, Sears Roebuck & Co., Allstate Rd., Boston.

Ward 7, continued.

Cahn, James A., 18 Chase St., Salesman, Sears Roebuck & Co., Brookline Av., Boston.

Calabro, Joseph J., 17 Roseclair St., Foreman, C. & T. Construction Co., Inc., 17 Roseclair St., Dorchester.

Callanan, Thomas V., 169 Dorchester St., Electrician, Boston Naval Shipyard, Boston.

Campbell, Charles F., 289 West Fifth St., Stockman, W. T. Grant Co., 583 Washington St., Dorchester.

Capeless, John L., 491 East Fourth St., Mailhandler, U. S. Post Office, South Postal Annex, Boston.

Carew, Paul C., 8 Pilsudski Way, Set-up man, American Cellophane, Bartlett Sq., Jamaica Plain.

Carey, Charles E., 251 L St., Operator, MBTA, 500 Arborway, Boston.

Carroll, Joseph B., 426 East Sixth St., Electrician, The Mitre Corp., Middlesex Turnpike, Bedford.

Castagna, Ralph T., 668 East Eighth St., Carpenter, Self-Employed, 668 East Eighth St., Boston.

Cavanagh, Barbara A., 1544 Columbia Rd., Medical Worker, Boston City Hospital, 818 Harrison Av., Boston.

Cavanagh, Terence G., 371 Old Colony Av., Clerk, Veterans Service, Boston.

Chapin, Marilyn, 8 Bellflower St., Clerk, N. E. Tel. & Tel. Co., 245 State St., Boston.

Chetkauskas, Anthony V., 185 H St., Mechanic, Eastern Greyhound Lines, 571 East First St., South Boston.

Chiaino, Vito A., 175 Boston St., Porter, C. A. Whittier & Vros., 111 Devonshire St., Boston.

Clancy, Joseph M., 85 Mercer St., Clerk, U. S. Post Office, Boston.

Clark, Richard C., 9 St. Margaret St., Carrier, U. S. Government, South Postal Annex, Boston.

Clougherty, Martin J., 98 Mercer St., Expediter, Lewis-Shepard, 125 Walnut St., Watertown.

Cohen, William R., 5 Gifford Pl., Inspector, Stevens Arnold, Inc., 7 Elkins St., South Boston.

Collins, Bernard T., 503 East Eighth St., Crane Operator, Commonwealth Pier Association, 220 Northern Av., Boston.

Collins, Edward D., 15 Harvest St., Technician, Boston College, 140 Commonwealth Av., Newton.

Collins, James Michael, Jr., 403 Old Colony Av., Adjuster, U. S. Fid. & Guaranty Ins. Co., 470 Atlantic Av., Boston.

Comeau, Joan A. M., 6 Humphreys Pl., Clerk, United Investment Counsel, 210 Newbury St., Boston.

Conley, Joseph J., 273 Gold St., Examiner, Commonwealth of Mass., 80 Mason St., Boston.

Conley, Joseph V., 46 Story St., Engineer, Boston Edison Co., 1165 Massachusetts Av., Dorchester.

Cook, Gertrude, 155 Boston St., Assembler, Standard Thermometer, Inc., 952 Dorchester Av., Boston.

(Husband) Operator, City of Boston, Moreland St. Yard, West Roxbury.

Ward 7, continued.

Cook, John A., 19 Boston St., Packer, Fulton Packing Co., 10 New Market Sq., Boston.

Cook, John P., 22 Gates St., Maintenanceman, C. W. Whittier & Co., 111 Devonshire St., Boston.

Coolidge, Raymond H., 18 Holden St., Clerk, Elm Farm Foods, 600 Columbia Rd., Dorchester.

Cormier, Francis G., 6 National St., Machinist, Grant Gear Works, 142 West Second St., South Boston.

Costello, Martin J., Jr., 137 H St., Clerk, American Airlines, Logan Airport, East Boston.

Cotugno, Horace S., 23 Old Harbor St., Mailman, Post Office, South Station, Boston.

Courtney, Charles P., 61 Harvest St., Checker, M. B. T. A., 500 Arborway, Jamaica Plain.

Cove, Johanna, 667 Columbia Rd., Packer, Interchemical Co., 1–23 Amherst St., Cambridge.

Coyne, Robert, 180 Dorchester St., Carrier, U. S. Post Office, Back Bay Annex, Boston.

Cristoferi, Arthur F., 553 East Sixth St., Foreman, Hersey & Sparling Meter Co., Elm St., Dedham.

Croatti, Michael L., 4 Baker Ct., Foreman, Windram Mfg. Co., 3 Dorchester St., South Boston.

Cronin, Leo G., 17 Annabel St., Laborer, B. F. Goodrich Co., Nichols Av., Watertown.

Crosby, Bradford H., 210 East Cottage St., Salesman, Continental Baking Co., Pond St., Braintree.

Cuddyer, Donald F., 12 Atlantic St., Carrier, U. S. Gov't., Allston.

Cummings, John D., Jr., 16 Vinton St., Electrotyper, Rodd Electrotype Co., 111 Binney St., Cambridge.

Cunningham, Thomas A., 391 Old Colony Av., Clerk, U. S. Post Office, Back Bay Annex, Boston.

Curlanis, Albert P., 1650 Columbia Rd., Operator, Gillette Safety Razor Co., Gillette Pk., South Boston.

Curley, Francis M., 20 Carmody Ct., Driver, M. B. T. A., 500 Arborway, Boston.

Curran, Margaret V., 3 Mon. D. F. O'Callaghan Way, Sales Clerk, Jordan Marsh Co., 450 Washington St., Boston.

Curry, Lawrence, 18 Eastman St., Service Man, Gillette Safety Razor Co., Gillette Pk., South Boston.

Daisy, John J., 16 Harrow St., Manager, Hayes Bickford, Inc., 32 Garrison St., Boston.

Daley, Paul J., 439 East Sixth St., Operator, Commonwealth of Massachusetts, 600 Washington St., Boston.

Daly, Michael J., 548 East Seventh St., Clerk, First National Stores, Inc., 75 Morrissey Blvd., Dorchester.

Daneris, Otonas, 349 East Eighth St., Operator, Allied Container Corp., Dedham.

Daniszewski, Longine L., 39 St. Margaret St., Operator (Mach.), Rivett Inc., Newton St., Brighton.

Ward 7, continued.

Dauwer, William F., Jr., 10 Douglas St., Shipper, Rust Craft Greeting Cards, Dedham.

Dawson, William, 559 East Fourth St., Jr. Console Operator, Liberty Mutual Ins. Co., 175 Berkeley St., Boston.

Dearden, Ralph, 20 Rev. R. A. Burke St., Handler, U. S. Post Office, South Postal Annex, Boston.

DeBonis, George, 559½ East Sixth St., Machinist's Helper, Boston Naval Shipyard, Charlestown.

Deering, John J., 153 East Cottage St., Tech., Colonial Prov. Co., Massachusetts Av. Boston.

Degrandis, James M., 7 Tuckerman St., Supervisor, Employers Life Ins. of America, 110 Milk St., Boston.

Dellascio, John F., 616 Dorchester Av., Laborer, S. S. Kresges, 477 Washington St., Boston.

Dennis, Helen, 172 Boston St., Supervisor, Stone & Webster Eng. Corp., 225 Franklin St., Boston.

Dennis, John H., 10 Washburn St., Operator, M. B. T. A., 500 Arborway, Jamaica Plain.

Deptula, Henry, 14 Harvest St., Restaurant Worker, Essex Food Shop, 1 Essex St., Boston.

Devine, Bernard F., Jr., 11 Pacific St., Laborer, Gillette Safety Razor Co., Gillette Pk., South Boston.

Devine, Thomas J., 19 Dexter St., Salesman, John Zedras Co., 21 Merchants Row, Boston.

Dewsnap, Joan C., 172 Boston St., Secretary, Lewis National Corp., 1 Mt. Vernon St., Dorchester.

(Husband) Engineer, U. S. Gov't., Post Office & Court House Bldg., Boston.

Dickey, Stanley E., 26 Patterson Way, Laborer, Service Warehouse, Inc., 50 Medway St., South Boston.

Dietrich, Jan., 648 Dorchester Av., Designer, Jackson & Moreland, 600 Park Square Bldg., Boston.

Dillon, Barbara E., 77 Old Harbor St., Assistant, Boston Public Library, Copley Sq., Boston.

DiMaggio, Peter S., 147 L St., Accountant, F. W. Webb Mfg. Co., 1544 Columbus Av., Boston.

Doherty, John E., 39 Gates St., Mechanic, W. S. Distributor Inc., 126 Lincoln St., Brighton.

Doherty, Stephen J., 60½ G St., Watchman, Post Office Dept., Boston.

Dominique, Sophie B., 14 Dawes St., Packer, Polaroid Inc., 1265 Main St., Waltham.

Donahue, Robert E., 189 Dorchester St., Stocker, D.P.W., So. Bay Av., Boston.

Donato, Henry J., 425 Old Colony Av., Boot Black, Dewey Square Shoe Repair, 107 Summer St., Boston.

Donato, John J., 40 Vinton St., Machinist, Limbach Eng. Co., 150 Causeway St., Boston.

Donohue, Thomas F., 14 Ticknor St., Steam Engineer, Boston Edison Co., Alford St., Everett.

Ward 7, continued.

Donovan Marie, 118 G St., Secretary, Johnson O'Hare Co., 375 Comm Av., Boston.
(Husband) Electrician, Mass Electric Const. Co., MacDonald Av., Allston.
Donovan, Marion F., 53 G St., Principal Clerk, State Dept. Natural Resources, 100 Cambridge St., Boston.
Dooley, Paul I., 8 Henry Sterling Sq., Interviewer, Comm. of Mass., Div. of Emp. Sec., 255 Huntington Av., Boston.
Dorion, Paul, 189 I St., Supervisor, Morse Shoe Inc., 555 Turnpike St., Canton.
Doty, William, 79 Belden St., Truck Driver, Hemenway Transport, 60 Olympia Av., Woburn.
Driscoll, Robert F., 92 East Cottage St., Mail Handler, U. S. Post Office, So. Postal Annex, Boston.
Duncan, Neil A., 764 Columbia Rd., Clerk, I R S, 174 Ipswich St., Boston.
Duro, Andrew A., 22 Gen. L. J. Logan Way, Machinist, City of Boston, 710 Albany St., Boston.
Dwaresky, Stella, 5 Ellery St., Inspector, Green Shoe Mfg. Co., 960 Harrison Av., Boston.

Eckland, Arthur G., 211 East Cottage St., Mechanic, United Carr Fastener Corp., 31 Ames St., Cambridge.
Egan, John F., 155 Boston St., Contractor, Self Employed, 155 Boston St., Dorchester.
Ellis, Francis A., 253 East Ninth St., Accountant, Mass Turnpike Authority, Prudential Center, Boston.
Ernest, Howard E., 32 Roseclair St., Technician, Sylvania Elec. Products, Inc., 100 Sylvania Rd., Woburn.

Falcone, Matthew R., 11 Gen. L. J. Logan Way, Laborer, City of Boston, 650 Albany St., Boston.
Fallon, Mary E., 211 L St., Secretary, New Eng. Tel. & Tel. Co., 260 Summer St., Boston.
Farley, James T., 71 Old Harbor St., Cabinet Maker, Robert Breck Brigham Hospital, 125 Parker Hill Av., Roxbury.
Farmer, Patricia A., 431 West Fourth St., Clerk, B. C. Morton Org Inc., 141 Milk St., Boston.
Fasano, Francis X., 42 Mon. D. F. O'Callaghan Way, Cook, Boston City Hospital, 818 Harrison Av., Boston.
Feehan, Francis J., 4 Webb Pk., Librarian, Lamont Library, Harvard College, Cambridge.
Feeney, James P., 445 East Fifth St., Laborer, Sears Roebuck & Co., 201 Brookline Av., Boston.
Feeney, Joseph D., 605 East Sixth St., Machinist, William Murray, 32 Sidney St., Cambridge.
Fisher, Mildred C., 90 Mon. D. F. O'Callaghan Way, Supervisor, Polaroid Corp., Ames St., Cambridge.
Fitzgerald, David W., 199 N St., Supervisor, John Hancock Life Ins. Co., 200 Berkeley St., Boston.

Ward 7, continued.

Fitzgerald, Leo A., 25 Patterson Way, Porter, Union Services Co., 1 Wadleigh Pl., South Boston.

Fitzgerald, Malcolm F., 331 East Eighth St., Laborer, City of Boston, Hancock St., Dorchester.

Fitzgerald, Thomas, Jr., Proof Reader, George Corman, 16 Greenbaum St., South Boston.

Flaherty, Maurice C., 124 Buttonwood St., Coremaker, Boston Electric Co., 53 Gerard St., Boston.

Flaherty, Patrick L., 260 Mon. D. F. O'Callaghan Way, Driver, Akers Motor Line, 2 H St., South Boston.

Flanagan John E. 19 Knowlton St., Inspector, Boston Edison Co., 1165 Mass Av., Roxbury.

Fleming, John F., 672 East Eighth St., Custodian, Boston University, 700 Commonwealth Av., Boston.

Foley, Agnes K., 24 Vinton St., Secretary, Eastern Gas & Fuel Assoc., Prudential Tower, Boston.

Ford, Edward E., 25 Dr. Michael Gavin Way, Foundry Worker, General Alloys, 401 West First St., South Boston.

Ford, William F., 37 Mercer St., Clerk, Patterson, Wylde & Co., 12 India St., Boston.

Fournel, Rose M., 699 East Seventh St., Clerk, Pepperell Mfg. Co., 160 State St., Boston.

Frasca, Vito, 761 Columbia Rd., Pressman, Buck Printing Co., 145 Ipswich St., Boston.

Furey, Winifred, 558 East Eighth St., Clerk, Stop & Shop, Inc., 226 Causeway St., Boston.

Furlong, James H., 37 Middle St., Operator, Simplex Wire & Cable, 79 Sidney St., Cambridge.

Gaughan, Edward S., 19 Patterson Way, Inspector, Lab for Electronics, 1079 Commonwealth Av., Boston.

Geary, Francis J., 63 Marine Rd., Laborer, D.P.W., City Hall Annex, Boston.

Gelzinis, Peter P., 14 Vinton St., Welder, Boston Naval Shipyard, Boston.

Geoghegan, Thomas J., 555 Dorchester Av., Assembler, American Tool & Machine Co., 1415 Hyde Park Av., Hyde Park

George, John J., 17 Ellery St., Glazer, R. Miller & Sons, East Broadway South Boston.

Giannino, Daniel, 350 Dorchester St., Laborer, Dept. Public Works, City Hall Annex, Boston.

Gill, Thomas, 46 Gen. L. J. Logan Way, Washman, Lemuel Shattuck Hospital, Forest Hills, Boston.

Gillen, William P., 549 East Eighth St., Welder, Avery & Saul Co., 115 Rindge Avenue Ext., Cambridge.

Giroux, Elsie E., 285 Bowen St., Operator, Cole Hershey Co., 20 Old Colony Av., South Boston.

Goleniowski, Richard M., 26 Ward St., Technician, Honeywell, Inc., 38 Life St., Brighton.

Ward 7, continued.

Gorham, John J., 567 East Seventh St., Manager, New Eng. Tel. & Tel. Co., 761 Centre St., Jamaica Plain.

Grealish, Mary H., 111 Marine Rd., Secretary, International Hotel Supply Co., 172 High St., Boston.

Greene, Claire A., 34 Story St., Clerk, Sallinger's Co., 565 Washington St., Boston.

Greene, Paul F., 21 Elder St., Clerk, Rivett, Inc., 145 Newton St., Brighton.

Greig, Archibald S., 323 K St., Tool Maker, Walworth Co., 1515 Washington St., South Braintree.

Griffin, Alice C., 433 West Fourth St., Aide, Boston City Hospital, 818 Harrison Av., Boston.

Gryglik, Alexander J., 135 Boston St., Examiner, Comm. of Mass., 100 Cambridge St., Boston.

Gusson, John M., 254 East Ninth St., Driver, Frank Carney, Enterprise St., Dorchester.

Hankard, John, G. Jr., 1272 Massachusetts Av., Stockman, Boston Edison Co., 1165 Massachusetts Av., Dorchester.

Harris, George R., 20 Chase St., U. S. Postal Service, U. S. Gov't., South Postal Annex, Boston.

Harrison, Howard A., 16 Leeds St., Factory Worker, Mr. Boston Distillery, 1010 Massachusetts Av., Boston.

Hartin, Richard J., 1530 Columbia Rd., Clerk, Small Business Admin. 470 Atlantic Av., Boston.

Hauptman, Bronislaw, 104 Boston St., Machinist, EdgertonGermeshaussen & Grier, Inc.,95 Brookline Av., Boston.

Hayes, Helen L., 86 Old Harbor St., Secretary, Union Color & Chemical C0., 190 High St., Boston.

Healy, Noreen, 6 Mercer St., Clerk, Maurice H. Saval, Inc., 22 Batterymarch St., Boston.

Heirty, Joseph R., 241 L St., Meter Reader, Boston Edison Co., 800 Boylston St., Boston.

Helmus, Arlene A., 12 Dawes St., Secretary, Sears Roebuck & Co., 201 Brookline Av., Boston.

Hennessey, James D., 589 East Fourth St., Clerk, Westinghouse Elec. Co., California Av., Framingham.

Herr, Robert J., 14 Thomas Pk., Engineer, Standard Thomson Corp., 152 Grove St., Waltham.

Homan, Virginia E., 23 Col. M. J. McDonough Way, Clerk, Welfare Dept., 170 Hancock St., Dorchester.

Horgan, Edmund, 11 Mon. D. F. O'Callaghan Way, Shipper, Atlas Color & Chemical Co., Inc., 60 K St., South Boston.

Horgan, Leo F., 204 N St., Designer, Boston Naval Shipyard, Charlestown.

Horton, Edna V., 51 G St., Tel. Operator, Am. Tel. & Tel. Co., 185 Franklin St., Boston.

Howe, Charles, 321 Norfolk Av., Binderyman, Bailey Press, 251 Causeway St., Boston.

Hunkiar, Warren G., 1190 Columbia Rd., Chef, Arthur Kachadoorian, 3A Bromfield St., Boston.

Ward 7, continued.

Hurley Mary P., 11 Washburn St., Secretary, Nat'l Aeronautics & Space Adm., 575 Technology Sq., Cambridge.
(Husband) Welder, Yeoman & O'Connell, Cambridge St., Allston.
Hussey, Thomas E., 608 Dorchester Av., Salesman, Circle Supply Co., Inc., 2407 Washington St., Boston.

Jankauskas, Casimir, J. P., 436 East Sixth St., Postal Dept., U. S. Post Office, South Postal Annex, Boston.
Janulewicz, Clemence R., 20 Mt. Vernon St., Supervisor, National Shawmut Bank, 40 Water St., Boston.
Janus, Estelle R., 21 Annabel St., Bookkeeper, Franklin Park Rambler, 632 Blue Hill Av., Dorchester.
(Husband) Shipper, Coffee Ann, Inc., Broadway, South Boston.
Januskevich, Joseph P., 21 Annabel St., Laborer, Milton Home Furnishers, Inc., 360 Granite Av., East Milton.
Jarrett, Frederick P., 817 Dorchester Av., Set Up Man, Standard Thompson Corp., 152 Grove St., Waltham.
Jaskola, Henry, 11A Mt. Vernon St., Draftsman, Mass. Inst. of Tech., 148 Sidney St., Cambridge.
Jesser, Richard, 222 East Cottage St., Accountant, Paine Webber Jackson & Curtis, 24 Federal St., Boston.
Johnson, Alfred J., 45 Dorset St., Printer, Daniels Printing Co., 77 Washington Street North, Boston.
Johnson, Henry O., 180 Dorchester St., Warehouseman, Stop & Shop, Inc., D St., South Boston.
Johnson, Richard B., 1 Dexter St., Mechanic, Salad House, Inc., 575 Cambridge St., Cambridge.
Johnston, Theodore Edison, 11 Mohawk St., Carpenter, Smiley Construction Co., Pawtucket, Rhode Island.
Jones, Anna M., 372 East Eighth St., Inspector, Gillette Safety Razor Co., First St., South Boston.
Joyce, John F., 10 Jenkins St., Fireman, City Hospital, Boston.

Kallas, George, 211 M St., Gas Station Attendant, George Karakostas, 148 Dorchester Av., South Boston.
Kane, Patrick, 652 Columbia Rd., Laborer, Boston Gas Co., 144 McBride St., Boston.
Kane, Thomas F., 54 Mon. D. F. O'Callaghan Way, Laborer, City of Boston, Boston.
Kane, Thomas V., 633 East Eighth St., Laborer, American Sugar Co., 425 Medford St., Boston.
Karshick, Walter Henry, 591 East Seventh St., Machinist, International Shoe Machine Corp., 380 Soldiers Field Rd., Boston.
Kasianowicz, Thaddeus, 47 Middle St., Laborer, Boston Insulated Wire Co., 64 Bay St., Dorchester.
Kay, Charles J., 12 Mt. Vernon St., Plumber, Mystic Valley Plumbing, Inc., Statler Bldg., Boston.
Keefe, Leonard D., 16 Knowlton St., Fork Lift Driver, Hersey Sparling Meter Co., 250 Elm St., Dedham.

Ward 7, continued.

Keegan, James F., 503 East Sixth St., Truck Driver, August A. Busch & Co., 111 South St., Cambridge.
Kelley, Francis James, 43 Old Harbor St., Operator, M. B. T. A., 500 Arborway, Jamaica Plain.
Kelly, Joseph G., 44 Thomas Pk., Salesman, A. T. Johnson Co., 15 Tremont Pl., Boston.
Kelly, Joseph L., 84 Roseclair St., Accountant, Colonial Prov. Co., Inc., 1100 Massachusetts Av., Boston.
Kelly, William M., 21 Dr. Michael Gavin Way, Engineer, Tech. Service Div. Hall Industries, Massachusetts Av., Arlington.
Kenney, Anna C., 23 Elder St., Clerk, Grove Hall Savings Bank, 455 Blue Hill Av., Roxbury.
Kiatos, Gloria, 17 Mercer St., Clerk, N. E. Tel. & Tel., 245 State St., Boston.
Kiley, Joseph A., 20 Dr. Michael Gavin Way, Shipper, Monroe Stationery, 25 Needham St., Newton Highlands.
Kimball, James R., Sr., 156 I St., Clerk, M & M Trans., 250 Mystic Av., Somerville.
King, Dorothy, 28 Sumner St., Examiner, U. S. Govt., Dept. of Defense, Army Base, 666 Summer St., Boston.
King, Walter J., 23 Sumner St., Driver, I. T. O. A., 215 Talbot Av., Dorchester.
Kintigos, Joseph, 8 Covington St., Salesman, Chas. Gilman & Sons, Inc., 1647 Massachusetts Av., Cambridge.
Knapp, Barney J., 4 Conrad St., Driver, Boston Herald, 300 Harrison Av., Boston.
Kondracki, Edward J., 17 Harvest St., Operator, Boston Gear Works, 14 Hayward Pl., Quincy.
Kordas, Stanley B., 23 Woodward St., Carpenter, Cork Eng. Co., 65 Arlington Av., Charlestown.
Korecki, Jozef, 4 Vinton St., Carpenter, Self Employed, 4 Vinton St. South Boston.
Kosta, Richard T., 103 H St., Printer, Baird Atomic Inc., 33 University Rd., Cambridge.
Krjashew, Walter, 20 Gates St., Photographer, Polaroid Corp., Main St., Cambridge.
Kruger, Charles P., 2 Fields Ct., Inspector, Auto Fire Alarm Co., 61 Batterymarch St., Boston.
Kulik, Walter P., 29 Edison Green, Salesman, Boston Edison Co., 139 Moody St., Waltham.
Kunevich, Anthony J., 50 Mt. Vernon St., Mechanic, C. R. Swaney Co., 196 Bear Hill Rd., Waltham.

Lally, John T., 54 G St., Painter, Self Employed, 54 G St., South Boston.
Lane, Everett L., 32 Dorset St., Guard, Boston Edison, 1 Bridge St., Weymouth
La Rosa, Walter T., 110 Mercer St., Cook, Gillette Safety Razor Co., 1 Gillette Pk., South Boston.
Leary, John J., 11 Telegraph St., Warehouseman, Stop & Shop, 396 D St., South Boston.

Ward 7, continued.

Leonard, George D., 22 Kemp St., Cleaner, Columbia Packing Co., 155 Southampton St., Boston.

Lepsevich, Frances Mary, 225 M St., Clerical, U.S.M.C. Corp., 140 Federal St., Boston.

Levesque, Robert, 591 East Fourth St., Foreman, M. W. Carr & Co., Inc., 63 Gorham St., West Somerville.

Lewis, John P., 24 Col. M. J. McDonough Way, Clerk, U.S. Gov't., G.P.O., Boston.

Linskey, George F., 1618 Columbia Rd., Starter, M.B.T.A., 500 Arborway, Jamaica Plain.

Linskey, Mary, 557 East Fourth St., Supervisor, First National Bank of Boston, 67 Milk St., Boston.

Litchfield, Carole Ann R., 53 F St., Typist, Olivetti Underwood Corp., 1255 Boylston St., Boston.

Liva, Edward, 33 Story St., Foreman, MacNabb Engineering Co., 131 Lexington St., Waltham.

Logue, Arthur F., 420 East Sixth St., Rigger & Diver, Boston Naval Shipyard, Charlestown.

Lombardi, Louis, 33 Ward St., Serviceman, Self Employed, 33 Ward St., South Boston.

Long, Edward J., 440 East Fifth St., Programmer, Jordan Marsh Co., 450 Washington St., Boston.

Long, Margaret T., 8 Conrad St., Book Binder, Boston Public Library, Copley Square, Boston.

Lucas, Edward, 819 Dorchester Av., Supervisor, Sears Roebuck & Co., 201 Brookline Av., Boston.

Lund, Roland S., 79 Belden St., Repairman, Paul Leicht, 54 Mystic Av., Medford.

Lux, Ferdinand, 222 West Ninth St., Laborer, Armour & Co., 301 Southampton St., Boston.

Lydon, Donald P., 153 East Cottage St., Lineman, 101 Linwood St., Somerville.

Lynch, George S., 186 L St., Inspector, P. W. Dept., 160 Hancock St., Dorchester.

Lynch, Walter J., Jr., 5 Henry Sterling Sq., Driver, F. W. Webb Mfg. Co., 1544 Columbus Av., Boston.

Lynch, William R., 861 Dorchester Av., Millman, Boston Woven Hose, 29 Hampshire St., Cambridge.

McCabe, Thomas E., 352 East Eighth St., Moulder, Rodd Electrotype Co., 111 Binney St., Cambridge.

McCallum, George, 32 Sumner St., Foreman, Boston Edison Co., Prudential Bldg., Boston.

McCarthy, B. Irene, 17 Dr. Michael Gavin Way, Clerk, National Shawmut Bank, 40 Water St., Boston.

McCarthy, Charles J., 20 Howell St., Extruder, U.S.M. Chemical Co., South Middleboro.

McCarthy, Charlotte T., 10 Cawfield St., Secretary, Joseph F. Shortsleeve M.D., 12 Bay State Rd., Boston.

Ward 7, continued.

McCarthy, Daniel P., 2 Pacific St., Examiner, Federal Home Loan Bank 10 Post Office Sq., Boston.

McColgan, James W., 1506 Columbia Rd., Retired, City of Boston, Boston.

McCormick, Jerome B., 11 Pond St., Packer, Columbia Packing Co., 155 Southampton St., Boston.

McCuddy, Nora H., 121 Mercer St., Jr. Ser. Asst., Amer. Tel & Tel. Co., 185 Franklin St., Boston.

McDermott, Michael, 135 H St., Delivery Man, Kaplan-Simon Co., 65 Kneeland St., Boston.

McDonald, Doris C., 421 Old Colony Av., Secretary, Blue Cross–Blue Shield, 133 Federal St., Boston.

McDonald, Herbert F., 15 Elder St., Serviceman, Boston Gas Co., 144 McBride St., Jamaica Plain.

McDonald, William J., 71 Marine Rd., Draftsman, Boston Edison Co., Locust St., Woburn.

McDonough, Stephen, 245 L St., Maintenance, Easter Air Lines, Inc., Logan Airport, East Boston.

MacKay, Walter M., 12 Gene St., Repairman, General Dynamics Co., Howard St., Quincy.

McKenna, James G., 497 East Seventh St., Guard, Home Savings Bank, 69 Tremont St., Boston.

MacKey, Donald J., 23 Willis St., Shipper, Stop & Shop, Causeway St., Boston.

MacKey, Richard M., Jr., 14 Dawes St., Lineman, Boston Fire Dept., 115 Southampton St., Boston.

McLaughlin, Virginia G., 682 Columbia Rd., Clerk, Wm. Filenes Sons Co., 426 Washington St., Boston.

MacLellan, Peter, 37 Belden St., Carpenter, Viking Construction, 600 Columbia Rd., Boston.

McMullen, James, 63 Roseclair St., Laborer, Armstrong C. & S., 260 Washington St., Boston.

McNeil, John J., 138 Mon. D. F. O'Callaghan Way, Mechanic, Stanley Elevator Co., Inc., Nashua, New Hampshire.

McPhee, Mary Ellen, 10 Alvan Ter., Clerk, N. E. T. & T. Co., 125 Milk St., Boston.

Maher, Edward J., 152 East Cottage St., Splicer, Boston Edison Co., 1165 Massachusetts Av., Boston.

Maher, John J., Jr., 166 Mon. D. F. O'Callaghan Way, Warehouseman, American Sugar Refinery Co., Medford St., Boston.

Mahoney, Donald R., 14 Cawfield St., Programmer, College Town Sportswear, 1 College Town Drive, Braintree.

Mahoney, Paul F., 48 Thomas Pk., Adjuster, Gillette Safety Razor Co., Gillette Pk., South Boston.

Malewski, Charlotte, 7 Dawes St., Clerk, Boston Edison Co., Prudential Bldg., Boylston St., Boston.

Malinowski, Jennie M., 26 Howell St., Cleaner, New Eng. Tel. & Tel. Co., 185 Franklin St., Boston.

Ward 7, continued.

Manning, Patrick J., 1774 Columbia Rd., Machinist, Sylvania Elec. Prod., 451 Main St., Wakefield.

Marengo, Charles E., 19 Holden St., Clerk, U. S. Post Office, Boston.

Marr, Stanis, 19 Col. Michael J. McDonough Way, Clerk, New England Merchants Bank, 18 State St., Boston.

Martin, Richard C., 440 East Fifth St., Operator, MBTA, 500 Arborway, Jamaica Plain.

Martin, Roy S., 744 East Eighth St., Supervisor, Sears Roebuck & Co., 201 Brookline Av., Boston.

Mascal, Robert L., 379 K St., Clerk, Y.M.C.A., South Station, Boston.

Mastricola, Michael W., Jr., 395 K St., Manager, Federal Distillers, Inc., 15 Monsignor O'Brien Hwy, Cambridge.

Matson, Frederick J., 251 L St., Clerk, Mass. Electric Co., 186 Main St., Weymouth.

Matulaitis, Alfred, 14 Bellflower St., Supervisor, Sweetheart Plastics, Inc., 1 Burlington Av., Wilmington.

Maziulis, Antanas, 19 Thomas Pk., Assistant, College of Business Admin. Library, Boston College, Chestnut Hill, Boston.

Mazzucchelli, Romeo A., 65 Willow Ct., Mailhandler, U. S. Post Office Dept., Federal Building, Boston.

Meaney, Catherine V., 17 Col. Michael J. McDonough Way, Clerk, Division of Employment, 400 Stuart St., Boston.

Meehan, Joseph E., 131 G St., Supervisor, Logan International Airport, East Boston.

Melchin, Edward H., 3 Harvest Ter., Clerk, Liberty Mutual Ins. Co., 175 Berkeley St., Boston.

Mellor, Hugh Scott, 169 O St., Analyst, John Hancock Ins. Co., 200 Berkeley St., Boston.

Meyer, Conrad H., 7 Knowlton St., Laborer, General Services Administration, 424 Trapelo Rd., Waltham.

Michneawicz, Stanley 111 G St., Technician, MIT., 77 Massachusetts Av., Cambridge.

Mickevich, Francis A., 407 East Seventh St., Tool Maker, Gen. Electric Co., 62 Tremont St., Everett.

Mickevich, Stephen V., 427 East Seventh St., Bookbinder, Stanhope Bindery, Inc., 155 Columbus Av., Boston.

Millane, Josephine D., 171 West Eighth St., Clerk, R. L. Polk Co., 25 Buick St., Boston.

Miller, Edward C., 36 Covington St., Stockman, N. E. Tel. & Tel. Co., 705 Mt. Auburn St., Watertown.

Miller, William J., Jr., 561 East Seventh St., Clerk, Sylvania Elec. Prod., 189 B St., Needham.

Mills, William L., 16 Baker Ct., Driver, Sears Line Haul, 100 Allstate Rd., Dorchester.

Mirisola, Joseph F., 613 East Sixth St., Trainee (Controller), Sears Roebuck & Co., 201 Brookline Av., Boston.

Molis, Mary, 16A Mt. Vernon St., Secretary, E. G. & G., Inc., Crosby Drive, Bedford.

(Husband) Inspector, State of Rhode Island, Providence, Rhode Island.

Ward 7, continued.

Moran, Edward B., 23 Thomas Pk., Warehouseman, Suffolk Grocery Co., 460 E St., South Boston.

Morrill, Edward J., 22 Rogers St., Tool Man, Bethlehem Steel Co., 256 Marginal St., East Boston.

Morrison, Kenneth C., 23 Mt. Vernon St., Operator, Polaroid Corp., Main St., Waltham.

Mortelli, Alfred R., 184 N St., Clerk, U. S. Gov't., Federal Bldg., Boston.

Mosewick, Irene, 15 Hamlin St., Laundry Worker, Boston City Hospital, Harrison Av., Boston.

Mullen, Barbara A., 6 Leeds St., Operator, Recording & Statistical Co., 556 Atlantic Av., Boston.

Mullen, Christopher F., 461 Old Colony Av., Clerk, General Services Admin., 295 Lincoln St., Hingham.

Mullin, John L., 30 Mt. Vernon St., Maintenance Man, Boston & Maine R. R., 150 Causeway St., Boston.

Mulroy, Marie, 696 Columbia Rd., Operator (Mach.), Carr Fastener Co., 195 Binney St., Cambridge.

Mulvey, Justin P., 8 Howell St., Electrician, Tileston & Hollingsworth Co., 892 River St., Hyde Park.

Munroe, Eugene, 279 Bowen St., Supervisor, Checker Taxi Co., 10 Gainsborough St., Boston.

Murphy, Catherine F., 19 Edison Green, Instructor, N. E. T. & T. Co., 10 Ware St., Cambridge.

Murphy, Daniel J., 184 Boston St., Glazier, Karas & Karas Glass Co., 455 Dorchester Av., Boston.

Murphy, John J., 68 Belden St., Driver, American Oil Co., 111 Eastern Av., Chelsea.

Murray, Gerard, 27 Edison Green, Driver, M. B. T. A., 500 Arborway, Jamaica Plain.

Nadeau, Normand L., 3 Conrad St., Installer, N. E. Tel. & Tel. Co., 245 Summer St., Boston.

Nannicelli, John J., 39 Elder St., Salesman, John Hancock Life Ins. Co., 51 Winchester St., Newton Highlands.

Narduzzo, Vincent B., 606 East Seventh St., Truck Driver, W. T. Byrns Motor Ex., 18 Coolidge Av., Watertown.

Nauseda, George J., 762 East Eighth St., Manager, The Great A. & P. Tea Co., 530 Atlantic Av., Boston.

Nazzaro, Eugene A., 68 Marine Rd., Salesman, Delta Leather Corp., 129 South St., Boston.

Nazzaro, Grace M., 634 East Eighth St., Section Head, John Hancock Ins. Co., 200 Berkeley St., Boston.

Nee, Paul V., 39 Gates St., R. R. Worker, New Haven Railroad, South Station, Boston.

Neill, Anne Louise, 62 Telegraph St., Assistant, Humble Oil & Refining Co., 1330 Boylston St., Chestnut Hill.

Nemeskal, Frank A., 16 Eastman St., Driver, Boston Globe, 150 Morrissey Blvd., Dorchester.

Ward 7, continued.

Nest, Matthew J., 823 Dorchester Av., Foreman, Humbil Oil Co., 115 Bow St., Everett.

Newcombe, Howard F., 1196 Columbia Rd., Die Setter, Gillette Safety Razor Co., 1 Gillette Pk., South Boston.

Nicosia, Evelyn A., 161 Dorchester St., Clerk, Mass. Auto Rating, 66 Batterymarch St., Boston.

Nikola, Sotir, 78 Marine Rd., Supervisor, J. S. Canners Co., Inc., 618 Parker St., Roxbury.

Nilosek, Theodore J., 16 Rogers St., Superintendent, Blanchard Mach. Co., 64 State St., Cambridge.

Noble, Henry J., 21 Pond St., Vulcanizer, Framingham Tire Co., South St., Framingham.

Noyes, Frederick A., 663 Columbia Rd., Clerk, L. F. Carton, Inc., 1121 Commonwealth Av., Boston.

O'Brien, Arthur F., 626 East Eighth St., Supervisor, First National Bank of Boston, Boston, Mass.

O'Brien, Francis M., 102 Mon. Denis F. O'Callaghan Way, Investigator, Boston Gas Co., 100 Arlington St., Boston.

O'Brien, Gerard F., 47 Old Harbor St., Machinist, Ober Tool & Die Co., Boston St., Everett.

O'Brien, Joseph J., 68 Mon. D. F. O'Callaghan Way, Laborer, Jordan Marsh Co., Washington St., Boston.

O'Brien, Thomas J., 439 East Seventh St., Manager, Fitz-Inn Auto Parks, Inc., 216 Tremont St., Boston.

O'Connor, Marie E., 621 East Eighth St., Examiner, Internal Revenue Service, J. F. K. Gldg., Government Center, Boston.

O'Donnell, Anna M., 189 N St., Cashier, F. W. Woolworth Co., 417 West Broadway, South Boston.
(Husband) Bricklayer, Cibene Construction Co., Chelsea, Mass.

O'Hanley, Joseph A., 41 Gen. L. J. Logan Way, Repairman, N. E. T. & T. Co., 41 Belvidere St., Boston.

O'Keeffe, David A., 692 Columbia Rd., Clerk, Veterans' Administration, 17 Court St., Boston.

Olecki, Edward T., 15 Mt. Vernon St., Machinist, Herald Traveler, 300 Harrison Av., Boston.

Olecki, Thaddeus, 15 Mt. Vernon St., Machinist, C. P. Blouir, Cambridge.

O'Mara, James P., 449 West Fourth St., Clerk, P. O. Dept., Stuart St., Boston.

O'Neil, Catherine E., 608 East Eighth St., Clerk, Boston Edison Co., 800 Boylston St., Boston.

O'Neill, Mary M., 35 Mt. Vernon St., Clerk, Federal Reserve Bank, 30 Pearl St., Boston.

Opanasets, Walter, 26 Annabel St., Machine Operator, American Sugar Co., 425 Medford St., Charlestown.

O'Sullivan, Eileen P., 163 H St., Stenographer, N. E. Power Service Co., 441 Stuart St., Boston.

Ward 7, continued.

Parker, William K., 117 H St., Clerk, Liberty Mutual Ins. Co., 175 Berkeley St., Boston.

Pedersen, Theodore M., 211 M St., Erector, O. J. McGarrahan Co., 16 Pelham St., Cambridge.

Peltz, Joseph J., 51 Woodward St., Clerk, U. S. Army Dept., Boston Army Base.

Petrella, Dominic J., 561 East Sixth St., Salesman, National Lead Co. of Mass., 800 Albany St., Boston.

Pfefferle, Albert E., 211 I St., Vice President, Warren Inst. for Savings, 3 Park St., Boston.

Piotrowicz, Stephen S., 201 East Cottage St., Shipper, Fabreeke Prods. Co., 1190 Adams St., Boston.

Pirttiaho, Olavi A., 17 Washburn St., Machine Operator, Pneumatic Scale, Inc., 65 Newport Av., North Quincy.

Potts, Joseph L., 194 H St., Salesman, Non-Metallic's, Inc., 58 Felton St., Waltham.

Prior, George T., 30 Gen. Lawrence J. Logan Way, Coordinator, Honeywell Co., 151 Needham St., Newton.

Provenzano, William, 588 East Seventh St., Lab. Technician, Polaroid Co., Inc., Main St., Cambridge.

Quigley, James J., 204 West Eighth St., Clerk, National Shawmut Bank, 40 Water St., Boston.

Quirk, Joseph T., 15 Atlantic St., Specialist, U. S. Customs Service, Logan Airport, East Boston.

Rafferty, Mary, 14 Tuckerman St., Saleswoman, Smertzler, 45 Winter St., Boston.

Rakauskas, Albin V., 296 East Eighth St., Welder, Joy Manufacturing Co., Main and Ames St., Wilmington.

Ramsey, Harry F., 320 Norfolk Av., Machinist, Haartz Mason, Inc., 270 Pleasant St., Watertown.

Ray Glenn J., 94 G St., Inspector, Gillette Safety Razor Co., Gillette Pk., South Boston.

Reardon, John J., 10 Linden St., Secretary, Stock Clearing Corp., 53 State St., Boston.

Reardon Paul D., 531 East Sixth St., Mechanic, Boston Naval Shipyard, Charlestown.

Reber, Helen I., 123 Boston St., Assistant, Boston Edison Co., 800 Boylston St., Boston.

Reed, Walter R., 4 Bellflower St., Millwright, Gillette Safety Razor Co., Gillette Pk., South Boston.

Reid, John J., 43 Mercer St., Adjuster, New Haven R.R. Co., South Station, Boston.

Renda S. Leonard, 7 Rev. R. A. Burke St., Manager, Stop & Shop, 393 D St., South Boston.

Reznik, Marguerite J., 47 Roseclair St., Clerk, U. S. Government, South Postal Annex, Boston.

Richards, Joseph E., 47 Marine Rd., Mail Handler, Boston Terminal Corp., South Station, Boston.

Ward 7, continued.

Riley, Mary L., 34 Gen. Lawrence J. Logan Way, Bookbinder, Bay State Bindery, 51 Melcher St., Boston.

Riley, William E., 193 L St., Operator, Childrens Hospital Medical Center, 300 Longwood Av., Boston.

Robicheau, Francis J., 96 Mon. D. F. O'Callaghan Way, Starter, M.B.T.A., 500 Arborway, Jamaica Plain.

Rogers, Mary E., 127 Mercer St., Cleaner, Commonwealth of Mass., State House, Boston.

Rooney, Catherine T., 1280 Columbia Rd., Housekeeper, Rev. J. Leonard, 111 Village St., Millis.

Rooney, Thomas J., 11 Gen. L. J. Logan Way, Repairman, N. E. T. & T. C0., 7 Elm St., Malden.

Rouse, Andrew W., 550 East Seventh St., Inspector, Standard Thomson Corp., 152 Grove St., Waltham.

Ruseckas, Robert J., 69 G St., Clerk, Boston Gear Works, 14 Hayward St., North Quincy.

Ruzzo, Pasquale J., 98 Buttonwood St., Operator, Westinghouse Electric Corp., Damon St., Hyde Park.

Ryan, James J., 7 Patterson Way, Carrier, U. S. Gov't., Center St., Jamaica Plain.

Sadowski, Charles Z., 770 Columbia Rd., Salesman, Ross Motor Parts Co., Inc., 246 Broadway, South Boston.

Saduikis, Joseph L., 40 Middle St., Painter, C. J. Meissners Co., 666 East Broadway, South Boston.

Saladino, Robert S., 26 Vinton St., Machinist, Nuclear Metals, Inc., West Concord St., Boston.

Saniuk, Michael S., 12 Howell St., Salesman, Genest Bond Baking Co., 398 Riverside Av., Medford.

Santa Fe, Joseph R., 5 Gifford Pl., Driver, E. S. Harris & Sons, Inc., 162 Kneeland St., Boston.

Santos, Manuel A., Jr., 104 G St., Letter Carrier, P. O. Dept., S. P. A., Boston.

Scheffler, John J., 32 Gen. L. J. Logan Way, Laborer, N. E. Metallurgical Corp., 475 Dorchester Av., South Boston.

Schulze, Richard S., 560 East Seventh St., Auditor, Stop & Shop, Inc., 393 D St., South Boston.

Schwabe, William J., 382 East Eighth St., Electronic Engineer, Mass. Ins. Technology, 77 Massachusetts Av., Cambridge.

Schwenderman, Lee, 16 Story St., Technician, Electronic Develop. Corp., 423 Broadway, South Boston.

Shalen, Harold R., 36 Sumner St., Operator, Standard Dup. Mach. Co., 1935 Revere Beach Pkwy, Everett.

Shapley, Samuel A., 28 Dr. Michael Gavin Way, Manager, Pauls Shoes, Inc., 26 Kneeland St., Boston.

Shea, Joseph T., 19 Locust St., Maintenance, Port Terminals, Inc., 666 Summer St., Boston.

Sheehan, Daniel J., 23 Vinton St., Engineer, City of Boston, School St., Boston.

Ward 7, continued.

Sheehan, Maurice A., 24 Elder St., Repairman, Western Electric, 705 Mt. Auburn St., Watertown.

Shenk, Vincent L., 798 Dorchester Av., Carpenter, Self-Employed, 798 Dorchester Av., Dorchester.

Shidler, Gerald B., 446 East Sixth St., Manager, Berkshire Apparel Corp., 99 Middlesex St., Malden.

Shields, Robert F., 441 East Fifth St., Manager, Jordan Marsh Co., Malden Sq., Malden.

Shimanek, Anthony J., 417 West Fourth St., Inspector, Kinney Vaccum Div., N. Y. Air Brake Co., 3529 Washington St., Jamaica Plain.

Shionis, George C., Jr., 25 Mayhew St., Clerk, Polaroid Corp., 640 Memorial Dr., Cambridge.

Skarbinski, John R., 9 Dexter St., Clerk, U. S. Post Office, South Postal Annex, Boston.

Slaney, David D., 661 East Seventh St., Longshoreman, International Longshoreman Assoc., State St., Boston.

Slowe, Thomas J., 11 Cawfield St., Driver, M.B.T.A., 500 Arborway, Boston.

Sluhocki, Henry J., 167 Dorchester St., Electrician, Northrop Corp., 100 Morse St., Norwood.

Slusarz, Boleslaw, 650 Dorchester Av., Draftsman, C. A. Maguire and Assoc. Eng., 178 Tremont St., Boston.

Smallcomb, Paul R., 591 East Sixth St., Driver, Dave's Motor Trans., Logan International Airport, East Boston.

Smolinski, Henry J., 607 Dorchester Av., Laborer, Stimpson, Inc., 33 Farnsworth St., Boston.

Sorensen, John J., 3 Hamlet St., Co-ordinator, General Electronics Labs., 1085 Commonwealth Av., Boston.

Spain, William P., 1514 Columbia Rd., Clerk, Gillette Razor Co., Gillette Pk., South Boston.

Spelios, Charles F., 15 Mercer St., Clerk, U. S. Post Office, South Postal Annex, Boston.

Spillane, Helen J., 32 Rev. Richard A. Burke St., Clerk, Carr Fastener Co., Ames St., Cambridge.

Spratt, Lee A., 50 Gates St., Analyst, Honeywell EDP, Walnut St., Wellesley,

Stack, Frank M., 17 Old Harbor St., Maintenance, Marian Manor, 40 Old Harbor St., South Boston.

Stack, Patrick J., 324 Dorchester St., Collector, M.B.T.A., 500 Arborway, Boston.

Stafford, Joseph J., 433 Old Colony Av., Salesman, Crocker and Winsor, 5 Fish Pier, Boston.

Stafford, Leo E., 71 Willow Ct., Foreman, Acushnet Process Rubber Co., New Bedford.

Stanford, Dextrel F., 551 East Sixth St., Mechanic, Carney Hospital 2100 Dorchester Av., Dorchester.

Stanton, Elmer J., 41 Wendover St., Inspector, General Electric Co., 62 Tremont St. Everett

Ward 7, continued.

Stanys, Charles, 59 Gates St., Carpenter University Hospital, Harrison Av., Boston.

Starratt, William C., 31 Covington St., Motorman, M.B.T.A., 500 Arborway, Jamaica Plain.

Stearns, William J., 26 Eastman St., Repairman, N. E. T. & T. Co., 245 State St., Boston.

Stein, George J., 87 Old Harbor St., Shipfitter, Boston Naval Shipyard, Charlestown.

Stempkovski, Michael, 26 Mercer St., Laborer, Cable Raincoat Co., 72 Northhampton St., Boston.

Strand, Ralph H., 7 Cawfield St., Machinist, Anderson Power Products Co., 289 A St., Boston.

Strobis, Paul M., 13 Mercer St., Collector, M.B.T.A., 500 Arborway, Boston.

Sullivan, Agnes N., 261 West Fifth St., Clerk, Carney Hospital, 2100 Dorchester Av., Boston.
(Husband) Railroad Policeman, Boston Terminal Corp., South Staton, Boston.

Sullivan, Gertrude V., 14 Henry Sterling Sq., Cashier, Hotel Essex, 695 Atlantic Av., Boston.

Sullivan, Paul E., 7 Dawes St., Commercial Rep., New Eng. T. & T., 245 State St., Boston.

Sungaila, Albert J., 401 East Seventh St., M.B.T.A., 500 Arborway, Jamaica Plain.

Susicki, Anthony, 32 Howell St., Machinist, Northrop Co., 100 Morse St., Norwood.

Sverinavecus, John L., 504 East Seventh St., Laborer, Phillys Simmons & Son, Inc., 119 North Washngton St., Boston.

Swan, Frederick A., 40 Washburn St., Warehouseman, Federal Warehouse, 34 Medway St., South Boston.

Sweeney, John J., 16A Marine Rd., Shpper, Simonds Saw & Steel Co., Intervale Rd., Fitchburg.

Szymaniak, Gregory J., 20 Dawes St., Machinist, Sturtevant Mill Co., 103 Clayton St., Dorchester.

Szymanski, Edmund J., 10 Wendeller St., Clerk, Liberty Mutual Inc., Co., 175 Berkeley St., Boston.

Szyp, Joseph J., 2 Conrad St., Painter, Boston Housing Authority, 222 D St., Boston.

Thurston, Harold G., 19 Pilsudski Way, Laborer, D.P.W., City Hall Annex, Boston.

Tobin, George H., 55 Telegraph St., Machinist, Boston Naval Shipyard, Charlestown.

Tomilson, Joseph E., 12 Harvest St., Baker, Continental Baking Co., 330 Speen St., Natick.

Tompkins, William E., 20 Patterson Way, Machinist, Lewis Shepard Co., 125 Walnut St., Watertown.

Tornfelt, Arvid W., Jr., 3 Bellflower St., Assistant, United States Gypsun Co., 625 Mt., Auburn St., Cambridge.

Ward 7, continued.

Trainor, Francis L., 132 Boston St., Broker, Self-zmployed, P. O. Box 68, Boston.
Trant, Ruth M., 21 Col. Michael J. McDonough Way, Saleslady, R. H. Stearns Co., Tremont St., Boston.
Tregoning, Dorothy, 4 Boston St., Wireman, Northrop Corp., 66 B St., Needham.
Trepenskis, Stasys J., 425 West Fourth St., Mech., American Can Co., 9 B St., Needham.
Tuminski, John S., 632 Dorchester Av., Laborer, Marr Scaffolding 25 D St., South Boston.
Tyson, Harry T., 35 Elder St., Maintenance, Harvard Univ., Cambridge.

Ustach, Francis R., 22 Thomas Pk., Counterman, Perkins Mach. Co.,

Inc., Permil Road, Needham Heights.
Varner, Charles L., 5 Quincefield St., Guard, Wm. Burns Det. Agency, 31 St. James Av., Boston.
Venis, Jerome T., 311 K St., Clerk, Codman & Shurtleff, Industrial Pk., North Randolph.
Vierbickas, John V., 269 Gold St., Warehouseman, A. & P. Tea Co., 1 Fitchburg St., Somerville.
Vierbickas, Paul J., 444 East Eighth St., Inspector, Railroad Perishable Inspection Agency, 183 Essex St., Boston.
Vinickas, Sophie E., 637 East Seventh St., Tel. Operator, N. E. Tel & Tel., 175 Adams St., Dorchester.

Walker, Robert, 16 Gen. L. J. Logan Way, Porter, Charles River Park, 3 Whittier Pl., Boston.
Wallace, Mary A., 459 East Sixth St., Clerk, Federal Warehouse, Inc., 34 Midway St., Boston.
Walsh, John J., Jr., 443 East Sixth St., Engineer, Honeywell Radiation Center, 1400 Soldiers Field Rd., Brighton.
Walsh, Kenneth R., 374 Dorchester St., Laborer, Leon Rosenbloom, 24 Binford St., South Boston.
Walsh, Rita J., 12 Gene St., Instructor, U. S. Government, 666 Summer St., Boston.
Watson, Dorothy C., 585 East Fourth St., Supervisor, Stop & Shop, Inc., 393 D St., South Boston.
Whipple, Ralph L., 785 Columbia Rd., Supervisor, Boston Edison Co., 1165 Massachusetts Av., Boston.
Wiencek, Henry J., 55 Harvest St., Pipefitter, Jarvis Eng. Co., 51 Ellery St., South Boston.
Wierzbicki, Michael J., 24 Roseclair St., Draftsman, Phils' Take Out, 309 Old Colony Av., South Boston.
Wiley, Thomas T., 194 H St., X-Ray Technician, Boston City Hospital, Harrison Av., Boston.
Wilhelm, Mary Ann, 42 Vinton St., Clerk, Whitney Bros., Inc., 352 C St., South Boston.

Ward 7, continued.

Wobett, Frederick F. X., 789 Columbia Rd., Operator, Minot DeBlcis & Maddison Co., 294 Washington St., Boston.
Wollmann, Paul M., 30 Howell St., Bartender, Polish American Citizens Club, 82 Boston St., South Boston.
Woods, John G. H., 5 Henry Steriing Sq., Mechanic, Hub Used Auto Parts Co., Dorchester Av., Boston.
Woods, Robert, 68 Harvest St., Salesman, My Bread Baking Co., Dorchester Av., Boston.
Wool, James E., 425 East Fifth St., Driver, Gillette Safety Razor Co., Gillette Pk., Boston.
Wright, Peter J., 569 East Seventh St., Storekeeper, Self Employed, 58 Telegraph St., South Boston.
Wuschke, Elizabeth M., 320 Dorchester St., Waitress, Tunnel Cafe, Inc., Broadway, South Boston.
Wynne, John A., 31 Patterson Way, Laborer, Simplex, 69 Sidney St., Cambridge.
Wyse, Theresa M., 1538 Columbia Rd., Secretary, Mass. General Hospital, Boston.

Yankun, Alphonse J., 82 G St., Bus Operator, M. B. T. A., 500 Arborway, Boston.
Yudis, Frank P., 483 East Seventh St., Cook, Statler-Hilton Hotel, 50 Providence St., Boston.

Zaienkouski, Anthony E., 265 Gold St., Sorter, First National Bank of Boston, Boston.
Zaleskas, Frances V., 264 Bowen St., Clerk, John Hancock Insurance, 200 Berkeley St., Boston.
Zimmer, Arthur A., 56 Rev. R. A. Burke St., Driver, Ford Haulage, Inc., 420 D St., South Boston.
Zulon, John C., Jr., 127 Buttonwood St., Clerk, United States Lines Co., 40 Broad St., Boston.
Zwiercan, Theodore F., 18 Howell St., Carrier, U. S. Post Office, Main St., Watertown.

WARD 8

Anderson, Ethel L., 11 East Newton St., Technician, New England Hospital, Dimock St., Roxbury.
Andrade, Joseph, 605 Harrison Av., Operator, Allied Cont. Corp., 1 Allied Dr., Dedham.
Arslanian, Abraham, 685 Massachusetts Av., Stitcher, Green Shoe Mfg. Co., 960 Harrison Av., Boston.
Ash, Bernard, 1486 Washington St., Operator, Westinghouse Corp., Hyde Park.
Attles, Eugene, 615 Harrison Av., Tailor, Jordan Marsh Co., Washington St., Boston.

Baiardi, Robert M., 9 Marshfield St., Distillery Worker, Old Mr. Boston Distillery, 1010 Massachusetts Av., Boston.
Banks, Joseph L., 12 Fairland St., Cutter, Merchants Beef Co., 134 Newmarket Sq., Roxbury.
Bardsley, Joseph T., 72 Blue Hill Av., Laborer, Boston Naval Shipyard, Boston.
Bartelamia, Anna M., 78 Reed St., Assembler, Micro Wire Co., 156 Porter St., East Boston.
(Husband) Operator, Green Shoe Co., 560 Harrison Av., Boston.
Bates, Carolyn S., 231 Dudley St., Clerk, Gilchirst Co., 417 Washington St., Boston.
Batson, Clifford, 1 Mt. Pleasant Ter., Investigator, Pinkerton, Inc., 740 Atlantic Av., Boston.
Bidorini, Elio L., 6 Chesterton St., Clerk, U. S. P. O., South Postal Annex, Boston.
Blondin, Gerald, 115 Union Park St., Sorter, Greater Boston Dist. Inc., 680 Albany St., Boston.
Bonafede, Joseph, 9 Albion St., Chemist, Computron, Inc., 122 Calvary St., Waltham.
Boretti, Peter, 2 Longmeadow St., Salesman, Quinzani Bakery Co., 338 Harrison Av., Boston.
Boudreau, Henry J., 102 George St., Pipefitter, General Dynamics, 97 East Howard St., Quincy.
Bradley, Willard, 102 Moreland St., Operator, Kasanof Bakery Co., 219 Blue Hill Av., Boston.
Brickley, Edward, 34 Woodward Av., Dishwasher, Waldorf, Inc., 139 Milk St., Boston.
Brown, Lester, 32 Adams St., Operator, Gillette Co., Gillette Pk., South Boston.
Brunson, George J., 43 Bataan Ct., Mechanic, Gray Line Co., 16 Harrison Av., Boston.
Burke, Walter, 690 Massachusetts Av., Mail Handler, U. S. Post Office, South Postal Annex, Boston.
Busby, Leon D., 2 Cluney Ct., Technician, Stevens-Arnold, Inc., 7 Elkins St., South Boston.

Ward 8, continued.

Callahan, William P., 56 East Springfield St., Repairman, L. F. Carton, Inc., 1121 Commonwealth Av., Boston.

Carey, Francis J., 6 Longmeadow St., Maintenance Man, Dy-Dee Service, Inc., 22 Webster St., Brookline.

Carignan, Laurent A., 11 Albion St., Clerk, U. S. Post Office Dept., South Postal Annex, Boston.

Carney, Richard F., 467 Dudley St., Clerk, Columbia Packing Co., 155 Southampton St., Boston.

Carrion, Jesus M., 1106 Harrison Av., Assembler, Honeywell Electronic Data Processing, 40 Life St., Brighton.

Carroll, Margaret M., 22 Pompeii St., Operator, Paris Paper Box Co., 15 Rusfield St., Roxbury.

Cataldi, Thomas J., 51 Burrell St., Carrier, U. S. P. O., Boston.

Cavossa, Frank, 883 Harrison Av., Truck Driver, Arnold Fisher Co., 557 Tremont St., Boston.

Chisholm, Margaret C., 26 Forest St., Accommodator, Mrs. Paul Carlsen, 76 Avon Circle, Needham.

Corrigan, Edward J., Jr., 11 Norfolk Av., Foreman, J. O. Welch Co., 810 Main St., Cambridge.

Costa, Carl, 99 East Canton St., Cutter, Trimount Clothing Co., Inc., 18 Station St., Roxbury.

Cronin, Joseph F., 19 East Cottage St., Truck Driver, Westwood Cartage, Inc., 62 Everett St., Westwood.

Crump, Jack W., 27 Msgr. Reynolds Way, Welder, Acme Industrial Equip. Co., 11 Amory St., Boston.

Cuffley, William A., 13 Dennis St., Butcher, Colonial Prov. Co., 1100 Massachusetts Av., Boston.

Curran, Irene L., 31 Bataan Ct., Waitress, Prince Macaroni Co., 595 Washington St., Boston.

Dalton, Howard E., 54 East Cottage St., Mechanic, Stevens-Arnold, Inc., 7 Elkins St., South Boston.

Daughtry, Charlie A., Jr., 17 Thorndike St., Driver, Al's Trucking, Inc., 92 Prescot St., Revere.

DelGreco, Anna L., 10 Stafford St., Secretary, Stop & Shop, Inc., 397 D St., South Boston.

DelTufo, Frank J., 52 Clarence St., Mechanic, Hutchins Chev. Co., 460 Blue Hill Av., Boston.

DiPina, Joseph A., Jr., 237 Dudley St., Clerk, C. L. Berger Co., 37 Williams St., Boston.

Dixon, George J., 917 Harrison Av., Clerk, J. L. Hammett Co., 84 Canal St., Boston.

Doyle, Eleanor J., 105 Mt. Pleasant Av., Operator N. E. Tel. & Tel. Co., 180 Franklin St., Boston.
(Husband) Painter, Boston Naval Snipyard, Charlestown.

Doyle, Patrick J., 11 Dennis St., Butcher, Tampol Beef Co., 62 Mercantile St., Boston.

Dullea, Francis J., 1734 Washington St., Painter, Giglilo Co., Revere.

Ward 8, continued.

Emery, Edward B., 37 Reading St., Clerk, Acct. Dept., Nat'l. Lead Co. of Mass., 800 Albany St., Boston.
Evans, James L., 33 Monsignor Reynolds Way, Laborer, Chelsea Naval Hospital, Chelsea.
Everard, Richard J., 29 Forest St., Rigger, Boston Naval Shipyard, Charlestown.

Fitzpatrick, William E., 98 Mt. Pleasant Av., Laborer, City of Boston, Boston.
Fiumana, Pia, 87 Burrell St., Packer, N. E. Tea Packing Co., 645 Dudley St., Dorchester.
Foley, John T., 21 Clarence St., Chauffeur, Checker Taxi Co., 10 Gainsborough St., Boston.
Fraioli, Grinnouldi, 179 Norfolk Av., Mechanic, Gar-wood Boston, Inc., 316 North Beacon St., Boston.

Gathwright, Walter B., 30 Forest St., Rubber Worker, B. F.Goodrich Co., 90 Nichols Av., Watertown.
Gilbert, Geraldine, 11 East Newton St., Salesgirl, Jordan Marsh Co., 450 Washington St., Boston.
Ginelli, Robert W., 7 Shetland St., Operator, Harvard Univ., 33 Oxford St., Cambridge.
Gooden, Carlos A., 45 Robey St., Blue Printer, Wallace B. Mitchell Co., 126 Mt. Auburn St., Cambridge.
Gorst, John B., 5 Lamar Pl., Counter Man, Schrafft's, 356 Boylston St., Boston.
Grant, Flora, 41 Dennis St., Hooding, Converse Rubber Company, 392 Pearl St., Malden.
Grimes, Millard F., 22 East Brookline St., Porter, M.B.T.A., 500 Arborway, Jamaica Plain.
Guarino, Dorothy L., 29 Burrell St., Packer, Schraffts, 524 Main St., Charlestown.

Hamm, Edgar, 37 Monsignor Reynolds Way, Laborer, Anderson-McQuaid Co., Cambridge.
Hangis, George L., 9 Albion St., Cleaner, Boston Naval Shipyard, Charlestown.
Harrell, Theresa, 23 Monsignor Reynolds Way, Operator, Mass. Leather Products Co., 15 Hathaway St., Boston.
Hart, Charles D., 87 East Brookline St., Machinist, Micro Wave Development Labs., 87 Crescent Rd., Needham.
Hart, Edward, 664 Massachusetts Av., Watchman, State Street Bank & Trust Co., 225 Franklin St., Boston.
Hendrix, Eugene, 147 Winthrop St., St., Laborer, Seven Up Bottle Co., 32 Fremont St., Needham.
Higgins, Percy, 25 East Lenox St., Machine Bailer, Sherman Junk, 59 Magazine St., Roxbury.
Houston, Alberta J., 114 Mt. Pleasant Av., Packer, New England Confectionery Co., 254 Mass. Av., Cambridge.

Ward 8, continued.

Hoyt, Lenwood S., 14 East Brookline St., Supt., All Stainless Steel Co., 342 Western Av., Brighton.
Hudson, Clarence, 41 Forest St., Truck Driver, Allied Co., 350 Fifth Av., New York.

Jackson, Ernest, 80 Winthrop St., Machinist, Compo Shoe Mach. Co., 125 Roberts' Rd., Waltham.
Jackson, Joseph P., 16 Woodville St., Maintenanceman, National Casket Co., 122 First St., Cambridge.
James, Ormond S., Jr., 23 Woodville St., Technician, Spencer Kennedy Lab., Inc., 1320 Soldiers Field Rd., Brighton.
Javierto, David A., 45 Adams St., Grinder, General Dynamics Elect. Boat., Co. 169 East Howard St., Quincy.

Kane, James F., 61 Clifton St., Baker, Elite Donut Shop & Lunch, 38 Warren St., Roxbury.
Keegan, Edward James, Jr., 17 Yeoman St., Manager, Donnelly & Son Advertising, 3134 Washington St., Boston.
Kelley, Robert E., 11 East Springfield St., Clerk, Paramount Cycle, 3050 Washington St., Boston.
Kelley, William P., 182 Norfolk Av., Machinist, Cole-Hersee Co., 20 Old Colony Av., South Boston.
Kelly, John I., 42 Dennis St., Firefighter, Boston Naval Shipyard, Boston.
Kurlovich, Anthony, 37 East Concord St., Iron Worker, A. O. Wilson Co., Smith Pl., Cambridge.

Lacey, Russell T., 16 Dunmore St., Laborer, Tenneco Oil Co., 96 Lee Burbank Highway, Revere.
Lally, Bartholomew C., 26 Langdon St., Upholsterer, Way Upholster Co., 31 Heath St., Roxbury.
Leva, Gaetano W., 526A Dudley St., Chauffeur, Plymouth Rock Trans. Co., 28 Travis St., Allston.
Lew, John, 42 Warren St., Helper, University Hospital, 750 Harrison Av., Boston.
Liburdi, Joseph F., 7 Carlow St., Cutter, Somerville Meat Co., 132 New Market Sq., Roxbury.
Louzada, Manuel O., 21 Langdon St., Warehouseman Deran Confectionery Co., Inc., 134 Cambridge St., Cambridge.
Lynch, Oscar, 37 East Springfield St., Driver, Bonton Rug Co., 85 Coolidge Hill Rd., Watertown.

McBride, Bernard T., 164 Norfolk Av., Bartender, Colombos Cafe, 257 Norfolk Av., Roxbury.
McCarthy, Austin J., 473A Dudley St., Warehouseman, U. S. Government Treasury Dept., Customs House, Boston.
McDougal, Gloria T., 76 Forest St., Inspector, Codex Corp., 222 Arsenal St., Watertown.
McGlynn, John E., 114 Mt. Pleasant Av., Laborer, City of Boston, Highland St., Boston.

Ward 8, continued.

McIntyre, Mary K., 395 Dudley St., Clerk, Federal Reserve Bank, 30 Pearl St., Boston.

McLaughlin, Thomas, 9 Mt. Pleasant Av., Roofer, Local 33, 927 Washington St., Dorchester.

McMillan, Decosta, 14 Woodrow Wilson Ct., Laborer, Rose Brothers Co., 20 Simmons St., Boston.

McMullen, Bridget L., 275 Dudley St., Tel. Operator, Judge Baker Guidance Center, 295 Longwood Av., Boston.

McNeil, Preston, 3 Mt. Pleasant Ter., Cleaner, Kenmore Window Cleaning Corp., 132 Essex St., Boston.

Maloney, Mary E., 40 Clarence St., Counter Girl, Coffee Cup, 55 Mason St., Boston.

Manganiello, Alexander, 2 Chesterton St., Manager, Cincinnati Time Recorder Co., 1301 Dorchester Av., Dorchester.

Marple, Irad R., 34 East Newton St., Painter, Boston Housing Authority, 617 Harrison Av., Boston.

Martini, Stanley G., 2 Brown St., Roofer, Martini Roofing & Siding Co., 70 Hunneman St., Roxbury.

Messina, Joseph, 42 Yeoman St., Mechanic, Brigham Gill Pontiac, 141 Linden St., Wellesley.

Milkey, George J., 76 East Brookline St., Shipper, Morse Shoe Co., 555 Turnpike St., Canton.

Mitchell, James H., 89 Eustis St., Shipper, Raymonds Warehouse, 393 D St., South Boston.

Morad, Margaret F., 96 East Brookline St., Dressmaker, Self-Employed, 8 Winter St., Boston.
(Husband) Dental, Self-Employed, 628 Tremont St., Boston.

Morganelli, Pellegrino, 66 Burrell St., Laborer, Boston Edison Co., 800 Boylston St., Boston.

Murphy, Joseph L., 86 East Brookline St., Foreman, Worthington Controls, Nahatan St., Norwood.

Murphy, Thomas J., 9 Woodville Pk., Accountant, Gillette Safety Razor Co., Gillette Park, South Boston.

Murray, Clemon, Jr., 8 Prescott St., Cook, Boston State Hospital, 591 Morton St., Dorchester.

O'Driscoll, Frederick T., 134 George St., Inspector, N. H. R.R., Boston.

O'Flaherty, Raymond M., 34 Yeoman St., Shipper, Raymonds, Inc., 560 Washington St., Boston.

Ouellette, Norman C., 13 Pompeii St., Shipper, Silvercraft Co., 168 A St., South Boston.

Palermo, Miguel A., 621A Harrison Av., Counterman, Pizzatown, 2 Boylston St., Boston.

Pina, Ida, 35 Thorndike St., Operator, Common Realty Trust, Court St., Boston.

Ward 8, continued.

Prossin, Ernestine E., 36 Rockford St., Housewife.
(Husband) Repairman, Lewis National Corp., 1 Mt. Vernon St., Dorchester.

Puricelli, Charles M., 12 Albion St., Plumber, P. J. Riley Co., 295 Highland St., Roxbury.

Ragge, Horace, 45 Marshfield St., Contractor, Self Employed, 45 Marshfield St., Roxbury.

Ranson, James, 1462 Washington St., Grinder, Blanchard Machine Shop, 64 State St., Cambridge.

Rhoden, John C., 106 Winthrop St., Mail Handler, U. S. Post Office, E and First St., South Boston.

Ritchie, Mary E., 2 Fairland St., Clerk, Air Force, Hanscom Field, Bedford.

Roberts, Larry, 20 East Brookline St., Presser, Modern Cleaners, 224 West Newton St., Boston.

Rodriguez, Manuel F., 27 Worcester Sq., Laborer, City of Boston, 112 Southampton St., Boston.

Rogers, Kenneth R., 670 Mass Av., Dishwasher, Ted's Diner, Nashua St., Boston.

Roman, Giacomo, 59 Marshfield St., Laborer, Cement Mason, Beacon Const., One Central Plaza, Boston.

Ronan, Thomas L., 47 Marshfield St., Laborer, Standard Construction Co., 43 Dartmouth St., Malden.

Rose, Jack, 1766A Washington St., Chef, S S Restaurant, 1334 Cambridge St., Cambridge.

Rose, Linda M., 306 Dudley St., Secretary, N. E. Comm. Dev. Corp., 366A Blue Hill Av., Boston.

Rowell, John Wesley, Jr., 7 Woodrow Wilson Ct., Porter, Boston Federal Reserve Bank, 30 Pearl St., Boston.

Rue, Edward, 24 Greenville St., Operator, American Cell & Plastics Corp., 19 Bartlett Sq., Jamaica Plain.

Rumble, Russell A., 51 Newcomb St., Library Asst., Globe Newspaper Co., 135 Morrissey Blvd., Boston.

Saia, Frank J., 5 Albion St., Laborer, City of Boston, 112 Southampton St., Boston.

Schubarth, Dorothy Irene, 8 Prescott St., Saleswoman, Wm. Filene's Sons, Washington St., Boston.

Seals, Austin C., 146 Eustis St., Cleaner, Commercial Services, 223 Harvard St., Brookline.

Seaver, Rita, 47 Thorndike St., Clerk, Colonial Dist. Inc., 75 Federal St., Boston.

Seminara, Antonio, 89 East Canton St., Truck Driver, Jacob Rupert Inc., 150 Revere Beach Pkwy., Medford.

Shalvey, John J., 76 Forest St., Packer, Carbone Inc., 348 Congress St., Boston.

Sharpe, Anna H., 8 Worcester Sq., Operator, N E T & T Co., 6 Bowdoin Sq., Boston.
(Husband) Truck Driver, Rex Transportation, Burlington.

Ward 8, continued.

Shaw, Queenie, 24 Greenville St., At Home.
Signorini, Mary L., 2 Longmeadow St., Bookkeeper, Drake Bakeries, 85 Savin St., Boston.
Silva, John T., 54 East Springfield St., Guard, Brinks Inc., Neponset Av., Dorchester.
Smallwood, George, 33 Mons. Reynolds Way, Mechanic, Monument Chev Co., 130 Broadway, Somerville.
Smith, Joseph F., 13 Woodville Pk., Engineer, D.P.W., 100 Nashua St., Boston.
Smith, Lewis, Jr., 23 Monsignor Reynolds Way, Stitcher, Rosen Shoe Co., 129 Franklin St., Cambridge.
Spencer, Thomas, 23 Mons. Reynolds Way, Taxi Driver, Red Triangle Cab, 116 Lucerne St., Mattapan.
Stanton, Mamie H., 96 Winthrop St., Wrapper, Goddess Bra Co., 157 Porter St., East Boston.
Stanton, William J., Jr., 9 Roswell St., Shipper, Continental Baking Co., 300 Speen St., Natick.
Stokes, James, 110 Winthrop St., Silk Screener, E. G & G. 95 Brookline Av., Boston.
Strachan, Alvin G., 395 Dudley St., Laborer, Canter Const. Co., 185 Corey Rd., Brookline.
Surrey, William N., Sr., 18 Newcomb St., Custodian, Wentworth Institute, 550 Huntington Av., Boston.

Talacci, Charles H., 23 East Cottage St., Laborer, M.D.C., Old Colony Div. South Boston.
Tarbassian, Hrach A., 135 Eustis St., Cutter, Malcolm Merle Inc., 839 Washington St., Dorchester.
Thomas, George E., 149 Eustis St., Textile Worker, John T., Lodge Inc., 478 Pleasant St., Watertown.
Toner, Edward J., 33 Worcester Sq., Chauffeur, I.T.O.A., 223 Albany St., Boston.
Triolo, John, 93 Northampton St., Janitor, So. Postal Annex, Boston.
Tsaggaris, Adelaide P., 15 Monsignor Reynolds Way, Salesgirl, Wm. Filene & Sons Co., 426 Washington St., Boston.

Varner, Frederick C., 29 East Cottage St., Engineer, Gillette Co., Gillette Park, South Boston.

Warren, Edward Lee, 13 Cluney Ct., Clerk, Grove Hall Supply Co., 479 Blue Hill Av., Roxbury.
Watson, Leon A., 1 Bataan Ct., Cutter, Davanna Paper & Film Corp., 29 Farnsworth St., Boston.
Weston, Kenneth L., 21 Forest St., Clerk, N.E.T & T Co., 119 Milk St., Boston.
White, Sarah L., 4 Bard Av., Sorter, Sears Roebuck & Co., 201 Brookline Av., Boston.
Williams, James A., 20 Bean Ct., Clerk, S. S. Kay Co., 207 Essex St., Boston.

Ward 8, continued.

Wilson, Clinton B., 1 Mt. Pleasant Ter., Technician, Self Employed, 1 Mt. Pleasant Ter., Boston.

Woods, Ernest, 1 Forest Pl., Assistant, Lemuel Shattuck Hospital, 160 Morton St., Boston.

Yancy, Frederick R., jr., 24 Fairland St., Scheduler, Farner Electric Products Co., Tech Circle, Natick.

Zamagni, Paul E., 16 Shetland St., Supervisor, N. E. Mutual Life Ins. Co., 501 Boylston St., Boston.

Zopatti, Daniel A., 28 Clifton St., Musician, Don Julio Trio, 210 Lawrence Rd., Medford.

WARD 9

Allen, Carl, 592 Tremont St., Laborer, Sinclair Service Station, 57 Hyde Park Av., Jamaica Pan.
Anderson, Andrew, 37 Weston St. Bellhop, Hotel Vendome, 160 Commonwealth Av., Boston.

Baker, Roscoe, 30 Haskins St., Councillor, Boys Clubs of Boston, 80 Dudley St., Roxbury.
Banks, Aredame, 745 Shawmut Av., Packer, U. S. Mail Co., 74 Chelsea St., Chelsea.
Benders, Warren M., 475 Massachusetts Av., Maintenance Man, Honeywell Co., 40 Life St., Brighton.
Bentley, John F., 53 Warren St., Maintenance, United Bldg. Maint. Corp., 15 Court Sq., Boston.
Best, Winfield D., 515 Massachusetts Av., Attendant, U. S. Public Health Hospital, 77 Warren St., Brighton.
Brown Robert E., 434 Massachusetts Av., Clerk, Columbus Wine Co., 575 Columbus Av., Boston.
Burns, Darwin M., 28 Thornton St., Operator, B. F. Goodrich Co. Watertown.

Catherwood Edwina, 32 Guild St., Clerk, Dept. of Corporation & Taxation, 100 Cambridge St., Boston.
Clark, Lula Mae, 25 Whittier St., Nurses' Aid, City of Boston, Boston.
Clark, Sylvester, 479 Massachusetts Av., Driver, Star Market Co., 400 Western Av., Brighton.
Coates, Ira A., 144 Dudley St., Chauffeur, Salvation Army, 61 Brookline Av., Boston.
Conner, Willie W., 29 Lambert St. Operator, Hub Mailing Co., 1000 Washington St., Boston.
Cooper, Joseph R., 557 Massachusetts Av., Carpenter, Self Employed 557 Massachusetts Av., Boston.
Covington, Mattie L., 998 Tremont St., Diet Aide, Peter Bent Brigham Hospital, 721 Huntington Av., Boston.
Cruz, Harold B., 394 Massachusetts Av., Laborer, Clean Rite Co., 55 Fairbank St., Boston.

Daley, James E., 670 Tremont St., Foreman, H. W. Ainslee Industries, 500 West St., Roslindale.
Davis, Alonzo E., 16 Wellington St., Presser, Castignetti Bros., Inc., 67 Endicott St., Boston.
Davis, Theodore, 571 Columbus Av., Porter, Neisner Bros., 349 Washington St., Boston.
Devereaux, Jacques, 470 Massachusetts Av., Laborer, American Biltrite Rubber Co., Portland St., Cambridge.

Ward 9, continued.

Dickerson, Jesse, A., 63 Camden St., Driver, P. Shaffer & Co., 255 Second St., Chelsea.

Diggs, Harold H., 601 Shawmut Av., Mechanic, Luby Chevrolet, Boylston St., Boston.

Dottin, Dorothy E., 619 Columbus Av., Salesgirl, Filene's, Washington St., Boston.
(Husband) Cleaner, Raytheon Co., Waltham.

Dukes, Walter E., 610 Columbus Av., Operator (Mech.), Modern Mach. & Die Co., 166 Pleasant St., Dorchester.

Dunlop, Henry B., 51 Thornton St., Meter Reader, Boston Edison Co. Bond Bldg., 600 Washington St.

Eaves, Jehu R., 59 Dudley St., Supervisor, A. B. C. D., 18 Tremont St., Boston.

Evans, Samuel E., 10 Ditmus Ct., Packer, N. E. Confectionery, 254 Massachusetts Av., Cambridge.

Fermino, Jose J., Jr., 7 Oakland St., Clerk, U. S. Post Office, South Postal Annex, Boston.

Franklin, Florida M., 144 Dudley St., Stacker, Atlas Eng. Co., 10 Cheney St., Dorchester.

Frederick, Samuel, 33 Cunard St., Porter, M. B. T. A., 500 Arborway, Jamaica Plain.

Freedman, Maurice, 542 Massachusetts Av., Engineer, Metcalf & Eddy, Statler Office Bldg., Boston.

Fuller, James E., 28 Davenport St., Car Polisher, Victor Belott, Inc., 345 Broadway, Somerville.

George, Abraham A., 36 Upton St., Foreman, Peerless Sportswear, 1000 Washington St., Boston.

Glazer, John, 561 Massachusetts Av., Laborer, Minute Car Wash, 1234 Tremont St., Boston.

Gordon, James A., 8 Blanchard St., Operator, Holtzer-Cabot Co., 125 Amory St., Jamaica Plain.

Grant, William M., 754 Tremont St., Machinist, Adage, Inc., 1079 Commonwealth Av., Boston.

Griffeth, Barbara J., 63 Rutand St., Job Coordinator, Jobs Clearing House, Inc., 600 Washington St., Boston.

Hailer, Joseph B., 1445 Tremont St., Houseman, Boston City Hospital, Harrison Av., Boston.

Harper, John, 80 West Newton St., Manager, Hayes Bickford, 32 Garrison St., Boston.

Hayes, William G., 563 Columbus Av., Cleaner, National Air Lines, Logan Airport, East Boston.

Henderson, Oscar, 46 Vernon St., Operator, American Brush Co., 99 Akron St., Boston.

Hicks, James, 9 Lattimore Ct., Truck Driver, Nick's Express, 50 Newmarket Sq., Roxbury.

Ward 9, continued.

Holloway, Eli, 32 Cunard St., Foreman, Hampden Automotives Co., 127 New Heath St., Boston.
Hopkins, James, 421 Massachusetts Av., Publisher, Anco Technical Services, 150 Causeway St., Boston.
Howard, James, Jr., 119 Regent St., Driver, Frank Hicks, 267 Congress St., Boston.
Hudson, Theodore, Jr., 45 Greenwich St., Engineer, Raytheon Co., Second Av., Burlington.
Hutchins, Jerry, 768 Columbus Av., Porter, M.B.T.A., 500 Arborway, Jamaica Plain.

Isles, Irving J., 47 Linden-Park St., Welder, Lechmere Con. Co., 60 First St., Cambridge.

Jackson, James A., 170 West Springfield St., Manager, Foam Car Wash, 330 Waverly St., Framingham.
Jackson, Warner B., 3 Kendall St., Barber, George Commissiong, 777 Tremont St., Boston.
Jeffreys, Edith, 21 Juniper St., Bookkeeper, N. E. Merchants National Bank, Boston.
(Husband) Mechanic, Grey Line Bus Co., Harrison Av., Boston.
John, Vasil H., 614 Parker St., Storekeeper, Self-Employed, 614 Parker St., Boston.
Johnson, James, 961A Tremont St., Grader, Somerville Live Poultry, 521 Cambridge St., Cambridge.
Johnson, Leonard R., 196 West Springfield St., Photographer, Self-Employed, 196 West Springfield St., Boston.
Johnson, Square C., Jr., 102 West Springfield St., Foreman, Beacon Auto Radiator, 110 Brookline Av., Boston.

Kennedy, Ernest, 604 Tremont St., Serviceman, B. & W. Bus Lines, Worcester Rd., Framingham.
Kent, Frank H., 90 Hammond St., Laborer, J. Duncan Co., Boston.
Keyes, Benjamin S., 482 Massachusetts Av., Operator, P. Shaffer & Co., 255 Second St., Chelsea.
Kimball, Frank G., 1513 Washington St., Estimator, Salem Glass Co., 75 Canal St., Salem.
King, Edwin L., 6 Wellington St., Clerk, Popes Variety, 211 Humboldt Av., Boston.
Kisor, Charles E., 14 Gurney St., Laborer, N. E. Concrete Pipe, 99 Needham St., Newton.

Lawrence, Peter W., 379 Shawmut Av., Social Worker, St. Stephen's Episcopal Church, 413 Shawmut Av., Boston.
Lee, Hayward B., 115 Dale St., Clerk, A. & G. Trading Co., 51 High St., Boston.
LeFebvre, Edna, 1107A Columbus Av., Housewife.
(Husband) Self-Employed, 1107 Columbus Av., Boston.

Ward 9, continued.

Linsay, Henry, D., 619 Massachusetts Av., Cleaning Man, Clean-Brite, Inc., 139 Border St., East Boston.

Lopes, Arleen L., 90 Vernon St., Clerk, Liberty Mutual Ins. Co., 175 Berkeley St., Boston.

Lucas, Oscar B., 61 Worcester St., Watchman, Consolidated Maintenance, Massachusetts Av., Cambridge.

Lucky, Sam, 496 Massachusetts Av., Janitor, Morris Gordon, Washington St., Boston.

McAuley, Charles W., 5 Linwood Sq., Clerk, Burrillville Racing Assoc., Lincoln, Rhode Island.

McCroey, Elizabeth M., 1037 Tremont St., Aide, New England Medical Center, 171 Harrison Av., Boston.

McCutchen, Dave, 86 Worcester St., Coiler, American Biltrite Rubber Co., Newport St., Cambridge.

McQueen, Curtis A., 40 Windsor St., Technician, R.C.A., Inc., Burlington.

Mapps, John W., 60 Highland St., Porter, Trailways of New England, 10 Park Sq., Boston.

Marinelli, Jennie, 446 Shawmut Av., Housewife.
(Husband) Storekeeper, Self-Employed, 1613 Washington St., Boston.

Martelli, Nicola M., 32 Thornton St., Hammer Master, B. F. Goodrich Co., 36 Nichols Rd., Watertown.

Matos, William, 80 West Dedham St., Shipper, National Casket Co., 122 First St., East Cambridge.

Mayers, Bernice F., 15 Kenilworth St., El .Operator, Conrad & Chandler, 17–38 Winter St., Boston.

Melley, Harry J., 28 Upton St., Laborer, Manpower, Inc., Traveler and Albany Sts., Boston.

Mitchell, John W., 750 Tremont St., Painter, Harold Killride, 42 Cottage Av., Wrinthrop.

Moore, Arnold L., 392 Shawmut Av., Waiter, Local 34, Union Hall, Boston.

Moore, Augie, 50 Camden St., Housewife,

Morgan, Robert, 973 Columbus Av., Cook, Self-Employed, 604 Columbus Av., Boston.

Needham, Edward W., 32 Highland Av., Metal Finisher, Honeywell Processing, Life St., Brighton.

O'Brien, Edward James, 1443 Tremont St., Tech., M. S. P. C. A., 180 Longwood Av., Boston.

O'Brien, Francis J., 45 West Newton St., Laborer, Manpower, Inc., Traveler St., Boston.

O'Keefe, Catherine L., 606 Tremont St., Secretary, Materials Research Agency, U. S. Army, Watertown.

O'Keefe, James W., 606 Tremont St., Machinist, Mass. Institute of Technology, 77 Massachusetts Av., Cambridge.

Ward 9, continued.

Paraskevas, Anthony J., 670 Parker St., Designer, Whitman & Howard, Inc., 89 Broad St., Boston.
Pippin, Fred J., 600 Tremont St., Dishwasher, Wilber, Inc., 1083 Washington St., Boston.
Polin, Andrew C., 1 Cedar Sq., Contractor, Self-employed, 1 Cedar Sq., Boston.

Quiles, Jesus M., 80 West Dedham St., Bookbinder, Semline, Inc., 180 Wood Rd., Braintree.

Reinbergs, Ritvars, 49 Cedar St., Engineer, Alpha Construction Corp., 88 Turnpike Rd., Chelmsford.
Rice, John Ray, 679 Shawmut Av., Foreman, Basco Mfg. Corp., 1 West Third St., South Boston.
Robertson, Evelyn M., 1521 Washington St., Operator, Mass. General Hospital, Fruit St., Boston.
Rollins, William C., 28 Dorr St., Assembler, Barry Controls, 701 Pleasant St., Watertown.

Scott, Henry, 24 Davenport St., Stitcher, Best Coat Co., 9 William St., Roxbury.
Seymour, Yancy B., Jr., 85 West Brookline St., Shipper, Regency Thermograph Co., 556 Atlantic Av., Boston.
Shaw, William M., 144 Dudley St., Lather, Dudley Realty Co., 25 Noble Rd., Dedham.
Shepard, Hillar R., 36 Worcester St., Elevatorman, University Hospital, 250 Harrison Av., Boston.
Simpson, Albert H., 690 Shawmut Av., Cook, Union Oyster House, 41 Union St., Boston.
Smith, Earl W., Jr., 14 Upton St., Packer, E. M. Krovitz, Inc., 90 Canal St., Boston.
Smith, Ralph D., 90 Vernon St., Assembler, S. S. Pierce Co., 133 Brookline Av., Boston.
Smythwick, Robert, 40 Dudley St., Operator, Revere Sugar Co., 333 Medford St., Charlestown.
Spencer, Henry L., 11 Dudley St., R.R. Worker, B. & M. R.R., 150 Causeway St., Boston.
Stewart, Jocelyn M., 144 Lenox St., Photographer, Commercial Art, 53 Commercial Wharf, Boston.
Stots, Jessie L., 714 Shawmut Av., Laborer, Tileston & Hollingsworth, River St., Boston.
Sykes, James, 638 Shawmut Av., Janitor, Chamberlaine Junior College, 270 Commonwealth Av., Boston.

Tansey, Patrick J., 10 Blanchard St., Travel Representative, American Express Co., 378 Boylston St., Boston.
Taylor, George, 692 Tremont St., Porter, M. Gordan & Son., 141 Milk St., Boston.
Thomas, Eugene L., 2 Alvah Kittredge Pk., Assembler, S. S. Pierce Co., 133 Brookline Av., Boston.

Ward 9, continued.

Thomas, Samuel, 172 West Springfield St., Custodian, Boston University, Charlesgate, Boston.

Thomas, Walter C., Sr., 145 West Concord St., Watchman, Trinity Church, Copley Sq., Boston.

Thompson, J. Roland, 27 Rutland St., Barber, Self-Employed, 573 Columbus Av., Boston.

Thompson, Priestley, Jr., 563 Massachusetts Av., Laborer, Vatco Mfg. Co., 109 Brookline Av., Boston.

Thorpe, Allen, 31 Norfolk St., Baker, Bob Ware Food Shop, 7 Centre St., Brookline.

Tumblin, Steve, 23 Juniper St., Rigger, Boston Naval Shipyard, Charlestown.

Tyrance, Ellis W., 190 Ruggles St., Maintenanceman, First Church of Christ Scientist, 107 Falmouth St., Boston.

Vazquez, Victor, 5 Blanchard St., Foreman, Union Pleating Co., 560 Harrison Av., Boston.

Ward, James E., 14 Kendall St., Finisher, Rapids Furniture Co, 90 Canal St., Boston.

White, Eula May, 36 Williams St., Hairdresser, Glamour Beauty Shoppe, 786 Tremont St., Boston.

White, Lewis S., 9 Ruggles St., Laborer, John F. Griffin Co., Reggent St., Cambridge.

Whittaker, Clifford C., 60 Lambert Av., Laborer, General Service, Court House, Post Office, Boston.

Wildman, Ralph, 1 Juniper St., Expediter, Allis Chalmers Mfg. Co., 1344 Hyde Park Av., Hyde Park.

Wiley, Susie C., 57 Windsor St., Aide, Boston Nursing Home, 534 Massachusetts Av., Boston.
(Husband) Cook, M.I.T. Fraternity, Brookline.

Williams, Robert A., 445 Shawmut Av., Plumber, George Robbins Co., 80 Gardner St., Brighton.

Williamson, Ernestine L., 25 Highland St., Dietitian, Crittenton Hasting House, 100 Pertshire Rd., Brighton.

Wilson, Hiram A., 16 Rockledge St., Porter, Western Union Telegram Co., 230 Congress St., Boston.

Wilson, William R., 15 Brannon-Harris Way, Laborer, Vappi Construction Co., 240 Sidney St., Cambridge.

Wise, Mae L., 4½ Centre St., Entertainer, Self Employed, 4½ Centre St., Roxbury.

Woods, Wallace Arthur, 606 Tremont St., Clerk, General Rental Co., 131 Arlington St., Boston.

Yancey, Alexander, 48 Vernon St., Laborer, Century Apartments Co., 20 Boylston St., Boston.

Zeigler, Malvina, 174 West Springfield St., House Work, Will H. Trayes, 479 Commonwealth Av., Boston.
(Husband) Chauffeur, Rehabilitation Centre, Newton, Conn.

WARD 10

Adams, Raymond S., 896 Huntington Av., Painter, Earl Almer Co., Brookline.
Alizio, Dominick J., 326 Centre St., Asst. Admin., Supreme Council of the Royal Arcanum, 61 Batterymarch St., Boston.
Andrews, Lucia E., 23 Armstrong St., Housewife.
(Husband) Shipper, T. J. Edwards, Inc., Williams St., Jamaica Plain.
Andrewzusky, Gerard W., 685 Parker St., Mech., Ziskend Co., Needham St., Newton.
Anthony, Norman G., 128 Minden St., Finisher, Boston Showcase Co., 1300 Tremont St., Roxbury.
Antonuccio, Vincent J., 8 Bolster St., Operator, N. E. Concrete Pipe Corp. 850A Providence Hghwy., Norwood.
Apotheker, Bernard, 98 Horadan Way, Driver, National Shawmut Bank, 40 Water St., Boston.
Aprille, Frank S., 64 Day St., Foreman, American Cellophane & Plastic Film, 19 Bartlett Sq., Jamaica Plain.
Armstrong, Kathleen A., 12 Worthington St., Secretary, National Shawmut Bank, 40 Water St., Boston.
Arsnow, James E., 803 Huntington Av., Retired, U. S. Navy.

Bailey, Radford, 122 McGreevey Way, Laborer, City of Boston Sant., 249 River St., Boston.
Baker, Arthur R., 24 South Huntington Av., Painter, Wentworth Institute, Huntington Av., Boston.
Baldasare, Rudolph, 71 Pontiac St., Shipper, Brigham's, Inc., 40 Ames St., Cambridge.
Baron, Joseph P., 62 Day St., Clerk, U. S. Post Office, Back Bay Annex, Boston.
Becko, Osmo, 17 Worthington St., Packer, Stanwood Drapery, 123 Summer St., Boston.
Belfiore, Ralph, 34 Chestnut Av., Shipper, Garfield & Rosen Co., 216 Lincoln St., Boston.
Bennett, Grace M., 3 Carmel St., Toll Operator, N. E. Tel. & Tel. Co., 185 Franklin St., Boston.
Bent John J., 8 Bynner St., Clerk, U. S. Post Office, South Postal Annex, Boston.
Berger, George L., 84 Day St., Steward, Automatic Retailers of America, 1156 State St., Springfield.
Bernard, Joseph W., 7 Alleghany St., Foreman, M & M Trans. Co., 250 Mystic Av., Sommerville
Bettinelli, Domenico B., 337 Centre St., Machinist, Raytheon Manufacturing Co., Willow St., Waltham.
Bianco, Patrick H., 808 Parker St., Truck Driver, Mr. Boston Distillers, Inc., 1010 Massachusetts Av., Boston.

Ward 10, continued.

Binsack, Robert F., 89 Minden St., Knitter, Garland Knitting Mills, 117 Bickford St., Jamaica Plain.

Birdsall, James P., 68 Day St., Plastic Molder, Tierkelsen Machine Co., 326 A St., South Boston.

Bisschop, Peter R., 1584 Tremont St., Gardener, Dr. George C. Shattuck, 450 Warren St., Brookline.

Blake, Willie J., 34 Heath St., Laborer, Warren Foundry, Inc., 19 Robin St., Everett.

Blakely, Edward, 926 Parker St., Truck Driver, A Street Junk Co., 29 A St., South Boston.

Blank, Miriam Libby, 650 Huntington Av., City Planner, Metropolitan Area Planning Coun., 44 School St., Boston.

Bloomquist, Harold J., 650 Huntington Av., Librarian, Harvard Medical School, 25 Shattuck St., Boston.

Bodi, Luigi F., 32 Lawn St., Mechanic, Dawson Sales & Service, 220 Grove St., Waltham.

Bonner, James P., 77 Walden St., Laborer, Water Department, 517 Albany St., Boston.

Bourne, Wallace H., 40 Bickford St., Clerk, U. S. Naval Shipyard, Charlestown.

Bowlen, William M., 8 Priesing St., Freight Handler, REA Express Agency, 710 Atlantic Av., Boston.

Bowman, Glen F., 332 Centre St., Chauffeur, R. F. Lawrence, 5 Thayer St. Framingham.

Brady, Joseph P., 7 Frawley St., Shipper, Middlebury Co., 327 Summer St., Boston.

Brooks, John W., 226 Calumet St., Helper, Industrial Cafeterias, 440 Hancock St., Quincy.

Brown, Earl K., 60 Bickford St., Mechanic, Healer Motor Service, 43 North Beacon St., Watertown.

Buckley, John F., 54 Calumet St., Clerk, Boston Gas Co., 144 McBride St., Boston.

Burke, Donald G., 76 Francis St., Salesman, S. S. Pierce Co., 133 Brookline Av., Boston.

Burk, John H., 14 Iroquois St., Operator, M.B.T.A., 500 Arborway, Jamaica Plain.

Burns, Robert K., 30 Jamaicaway, Draftsman, American Science & Eng. Co., 111 Carlton St., Cambridge.

Bush, Ned, 832 Parker St., Home Cleaner, Chapman's, Inc., 512 Park St., Boston.

Bushee, George H., 38 Hillside St., Musician, Stouffers, Prudential Center, Boston.

Byrd, Jesse, 6 Oscar St., Foreman, Wentworth Institute, 550 Huntington Av., Roxbury.

Byrd, Milton, 130 Heath St., Laborer, Rosoff Pickle Works, 154 Terrance St., Roxbury.

Byrne, Francis, 44 Tobin Ct., Laborer, Brunswick Manufacturing, 90 Myrtle St., Quincy.

Ward 10, continued.

Cachelin, Joseph A., 72 Calumet St., Machinist, Anelex Corp., 150 Causeway St., Boston.

Cameron, Katherine R., Rear 201 Hillside St., Packer, Sears Roebuck Co., 201 Brookline Av., Boston.
(Husband) Machinist, M.B.T.A., 500 Arborway, Boston.

Cannell, Peter, 154 Heath St., Maintenance Man, M. S. P. C. A., 180 Longwood Av., Boston.

Carey, Francis Peter, 64½ Day St., Carpenter, M.B.T.A., Charlestown.

Carroll, Arthur J., 172 Hillside St., Guard, Pinkerton's, Inc., 470 Atlantic Av., Boston.

Carter, Willie, 822 Huntington Av., Operator, Solvent Chemical Co.,341 Commercial St., Malden.

Caswell, Elbert E., 83 Chestnut Av., Technician, Raytheon Co., Waltham.

Cataldo, Nancy M., 10 Buckman St., Housewife.
(Husband) Laborer, Park Dept., 33 Beacon St., Boston.

Ceci, Sandrino A., 284A Centre St., Foreman, Veteran's Hospital, 150 South Huntington Av., Jamaica Plain.

Chase, Meyer, 42 Walden St., Custodian, Anderson Power Prod. Co., 289A A St., South Boston.

Chicofsky, Brendan, 224 Jamaicaway, Proprietor, Brendan's Market, 53A Charles St., Boston.

Church, Warren E., 138 Heath St., Attendant, Shell Service, Jackson Sq., Boston.

Ciasullo, Alfred, 4 Kenney St., Laborer, National Ballet Maker, Hall St., Medford.

Cieri, Joseph J., 1458 Tremont St., Maintenance Man, Independent Laundry, 40 Brighton St., Charlestown.

Clancy, Frances J., 1575 Tremont St., Bookkeeper, Machine Composition Co., 131 Beverly St., Boston.
(Husband) Ticket Agent, N. Y., N. H. & Hartford R.R. Co., Boston.

Clark, Donald, 74 Lawn St., Operator, Berkeley Hotel Trust, 420 Boylston St., Boston.

Clifford, Daniel P., 15 Edge Hill St., Electrician, Raytheon Mfg. Co., 190 Willow St., Waltham.

Colagiovanni, Frank S., 14 Schiller St., Helper, MBTA, 500 Arborway, Jamaica Plain.

Coleman, Edward, 21 Armstrong St., Repairman, Boston Auto Radiator Co., 1435 Columbus Av., Boston.

Collins, Warren, 72 Alleghany St., Accountant, M.B.T.A., 500 Arborway, Jamaica Plain.

Colon, Anselmo, 11 Arcola St., Machinist, New Britain Machine Co., New Britain, Connecticut.

Conway, Margaret M., 50 Cornelia Ct., Counter Girl, Free Women's Hospital, 245 Pond Av., Brookline.

Conway, Thomas, 846 Huntington Av., Clerk, John Hancock Life Ins. Co., 200 Berkeley St., Boston.

Cooke, Elliott P., 218 Jamaicaway, Agent, Cooke & Currie Ins., 89 Broad St., Boston.

Ward 10, continued.

Corwin, Joseph H., 650 Huntington Av., Salesman, College Seal & Crest Co., 236 Broadway, Cambridge.

Cosby, Thomas A., 51 Hillside St., Examiner, Commonwealth of Mass., 100 Cambridge St., Boston.

Cosenza, Anthony R., 16 Mansur St., Supervisor, Barr Shoe Co., 103 Southbridge St., Worcester.

Cotter, Edward P., 41 Calumet St., Motorman, M.B.T.A., 500 Arborway, Jamaica Plain.

Cousins, Joseph M., 26 South Huntington Av., Chef, Charles Moskos, Inc., 161 Brighton Av., Brighton.

Cox, John, 97 Perkins St., Physicist, Philco Corp., Newport Beach, California.

Coyle, Michael, 108 Hillside St., Operator, Boston Gas Co., 144 McBride St., Boston.

Coyne, Alfred W., Jr., 1 Parker Hill Ter., Operator, V. A. Hospital, 150 South Huntington Av., Boston.

Crehan, Paul P., 84 Calumet St., Clerk, Stop & Shop, D St., South Boston.

Croteau, Melvin Ernest, 140 Ward St., Janitor, Harvard College, Cambridge.

Currie, Charles, 9 Kenney St., Milkman, Whiting's Milk Co., Messina Drive, Braintree.

Dalton, Edward J., Jr., 10 Mansur St., Operator, Cable Leader Co., 197 Bickford St., Jamaica Plain.

Dannbauer, William, 120 Minden St., Gardener, Self Employed, 120 Minden St., Boston.

Day, Charles E., 16 Parkton Rd., Foreman, B. F. Goodrich Co., 96 Nichols Av., Watertown.

Dean, Donald R., 364 Riverway, Ass't. Foreman, Campbell & Hall, Inc., 1148 Commonwealth Av., Boston.

Dean, William J., Jr., 59 Lawn St., Restaurant Worker, Filene's, 426 Washington St., Boston.

Deery, Hugh J., Jr., 25 Evergreen St., Engineer, Cabot Corp., Concord Rd., Billerica, Mass.

DeGregorio, Louis, 38 Creighton St., Guard, M. B. T. A., Arborway, Boston.

DeJoie, William G., 146 Calumet St., Assistant, Kelax Industries, 161 Prescott St., East Boston.

DeMos, Peter C., 48 Delle Av., Waiter, Jimmy's Harborside, 242 Northern Av., Boston.

Devine, Joseph W., 92 Day St., Glass Worker, Chas. J. Connick Asso., 9 Harcourt St., Boston.

Dietrich, Charles W., 650 Huntington Av., Acoustican, Bolt, Beranek & Newman, Inc., 50 Moulton St., Cambridge.

Doherty, George E., 304 Centre St., Iron Worker, Buckley Iron Works, 21 Christopher St., Dorchester.

Doherty, John, 10 Castleton St., Engineer, Fanny Farmer, 84 Sidney St., Cambridge.

Ward 10, continued.

Dooling, Thomas J., 10 Sachem St., Driver, N. E. Baptist Hospital, 91 Parker Hill Av., Boston.
Doyle, Daniel J., 28 Saint Albans Rd., Laborer, Boston City Hospital, 818 Harrison Av., Boston.
Dugan, William, 87 Parkton Rd., Rigger, General Electric, 1100 Western Av., Lynn.
Drago, Rita M., 484 Brookline Av., Supervisor, N. E. T. & T. Co., 260 Summer St., Boston.
Driscoll, Arnold P., 873 Huntington Av., Clerk, U. S. Gov't., South Postal Annex, Boston.
Driscoll, Francis J., 31 Wait St., Manager, Breck's, 440 Summer St., Boston.
Drouin, Walter T., 20 Delle Av., Operator (Mach.), Gillette Razor Co., Third St., South Boston.
Duprey, Doris, 37 Chestnut Av., Housewife.
(Husband) Welder, E. J. Baker & Co., 57 Morton St., Framingham.
Dwyer, Arthur E., 36 Cherokee St., Operator, M. B. T. A., 500 Arborway, Jamaica Plain.

Earle, Edmund T., Jr., 204 Heath St., Laborer, City of Boston, Boston.
Eddins, Jerry, 777 Parker St., Cook, Ken's Restaurant, 549 Boylston St., Boston.
Egan, Eugene G., 61 Hillside St., Operator, M. B. T. A., 500 Arborway, Jamaica Plain.
Errasti, Eduardo, 98 Forbes St., Clerk, First National Bank, 67 Milk St., Boston.

Fabiano, Francis L., 1 Worthington St., Manager, Self Employed, 698 Huntington Av., Boston.
Facey, William H., 930 Parker St., Operator, The Flintkote Co., 500 Arsenal St., Watertown.
Fandel, Frederick T., 42 Walden St., Bartender, Thomas Connor, 304 Centre St., Jamaica Plain.
Farquhar, Edwin H., 125 Hillside St., Laborer, Stop & Shop, D St., South Boston.
Farquharson, Walter J., 17 Wigglesworth St., Laborer, United Farmers of N. E., 100 Cambridge St., Charlestown.
Fawkes, Leslie, 205 Hillside St., Mechanic, M. B. T. A., 500 Arborway, Jamaica Plain.
Fernandes, Julio, 82 Fisher Av., Laborer, State St. Constr. Co., 10 Coffey St., Dorchester.
Ferry, Frank, 10 Jamaicaway, Mail Carrier, U. S. Post Office, Boston.
Finegan, Francis J., 868 Huntington Av., Machinist, Lewis-Shepard Co., 125 Walnut St., Watertown.
Finn, Joseph S., 640 Huntington Av., Mason, Self Employed, 640 Huntington Av., Boston.
Finnerty, Patrick B., 142 St. Alphonsus St., Checker, Rexall Drug Co., 201 Rivermoor St., West Roxbury.
Fischer, Werner Alakosow, 15 Perkins Sq., Acct., National Shawmut Bank, 40 Water St., Boston.

Ward 10, continued.

Fitzgerald, William P., 2 Hillside St., Field Representative, Factory Ins. Association, 85 Woodland St., Hartford Conn.
Flynn, Josephine C., 18 Burney St., Secretary, Judge Baker Guidance Center, 295 Longwood Av., Boston.
Foley, John, 51 Lawn St., Analyst, Itek Corp., 10 Maguire Rd., Lexington
Foley, John C., 15 Nira Av., Clerk, Carr Fastener Co., 31 Ames St., Cambridge.
Forde, John P., 91 Hillside St., Clerk, City of Boston, Boston.
Fortin, Joseph F., 19 McGreevey Way, Clerk, John Hancock Mutual Ins. Co., 200 Berkeley St., Boston.

Galvin, Peter J., 36 Forbes St., Boat Man, Harvard College, Cambridge.
Gardner, Lyle A., 44 Tobin Ct., Chauffeur, Boston Cab, 849 Beacon St., Boston.
Garnett, Paul I., 56 Round Hill St., Shipper, Sexton Can Co., 31 Cross St., Everett.
Gately, James E., 57 Walden St., Caretaker, Boston Red Sox, 24 Jersey St., Boston.
Gaudette, John P., 8 Racine Ct., Baker, Berwick Cake Co., 26 Palmer St., Roxbury.
Gear, Thomas R., 265 Centre St., Handy Man, J. A. Cigar Co., Columbus Av., Boston.
Gentile, Michael A., 11 Parkton Rd., Laborer, State Buildings, State House, Boston.
Geoffrion, Robert J., 61 Day St., Salesman, J. E. Cain, 51 East Cottage St., Boston.
Gillis, John K., 4 Westerly St., Stockman, N. E. Tel. & Tel. Co., 705 Mount Auburn St., Watertown.
Glover, Carrie E., 601 Parker St., Factory Worker, Slow Electronic, 239 Binney St., Cambridge.
Gooding, Edward T., 5 Worthington St., Clerk, Fulham Brothers, 7 Fish Pier, Boston.
Graham, Willie R., 279 Centre St., Porter, Tufts University, 136 Harry St., Medford.
Green, Frank F., 50 Evergreen St., Manager, Massachusetts Osteopathic Hospital, 222 South Huntington Av., Jamaica Plain
Gulley, George M., 120 Parker Hill Av., Station Master, MBTA, 500 Arborway, Jamaica Plain.

Hackett, Henry, 898 Parker St., Sandblaster, Boston Naval Shipyard, Charlestown.
Haley, Mary A., 15 Edge Hill St., Clerk, Stop & Shop, 392 D St., South Boston.
Halfkenny, James E., 930 Parker St., Maintenanceman, R. M. Bradley Co., 250 Boylston St., Boston.
Hamblin, George H., 114 Heath St., Cutter, Louis Proman Mfg. Co., 140 Washington St., Boston.
Hanafin, William F., 828 Parker St., Repairman, N. E. Tel. & Tel. Co., 8 Harrison Av., Boston.

Ward 10, continued.

Hanberry, Benjamin J., Jr., 48 South Huntington Av., Upholster, Wiscom Wrought Iron Spec., 47 Southampton St., Boston.

Harris, James, 962 Parker St., Bartender, 608 Lounge, 608 Tremont St., Boston.

Hart, Vincent J., 24 Priesing St., Chauffeur, MBTA, 500 Arborway, Jamaica Plain.

Hayes, Lafayette, 93 Hillside St., Maintenance, N. E. Baptist Hospital, 91 Parker Hill Av., Boston.

Hayes, Michael J., 140 Saint Alphonsus St., Repairman, MBTA, 500 Arborway, Jamaica Plain.

Henn, Edward F., Jr., 70 Day St., Driver, Checker Taxi, Inc., 10 St. Botolph St., Boston.

Henning, John Q., 148 Calumet St., Pipe Coverer, Boston Naval Shipyard, Charlestown.

Hernandez, Kenneth R., 65 Walden St., Paperhanger, Self-Employed, 65 Walden St., Jamaica Plain.

Holbert, William B., 122 McGreevey Way, Cook, Braeburn Nursing Home, 20 Kinmonth Rd., Waban.

Holliday, Rebecca E., 650 Huntington Av., Clerk, The Christian Science Publishing Society, 1 Norway St., Boston.

Horrigan, Richard P., 5 Westerly St., Accountant, Childrens Hospital, 300 Longwood Av., Boston.

Hourihan, Joseph M., 10 Westerly St., Supervisor, Boston Naval Shipyard, Boston.

Howard, Norman F., 18 Sunset St., Technician, Unitrode Corp., 580 Pleasant St., Watertown.

Howe, James E., 130 Fisher Av., Installer, N. E. Tel. & Tel. Co., 8 Harrison Av., Boston.

Hynes, Francis A., 218 South Huntington Av., Supply Officer, V. A. Hospital, 150 South Huntington Av., Boston.

James, Moses, 3 Sunny Ct., Rubber Worker, Amarican Biltrite Co., 22 Willow St., Chelsea.

Jeanlouis, Wilson, 37 Parker Hill Av., Painter, Self-Employed, 37 Parker Hill Av., Boston.

Johnson, Robert B., 96 Day St., Salesman, Jac-Pac Food Sales ,Inc.,71 Rosedale Rd., Watertown.

Kadlick, James F., 1460 Tremont St., Clerk, N. Y., N. H. & H. R.R., Boston.

Katila. Carl F., 339 South Huntington Av., Houseman, Statler Hilton Hotel, Inc., Park Sq., Boston.

Kavanagh, Edward, 49 Round Hill St., Foreman, Turner Const. Co., 38 Newberry St., Boston.

Kearney, Paul 31 Priesing St., Cutter, Morse Food Mart., Beacon St., Newton Centre.

Kearns, Mary D., 891 Huntington Av., Food Server, V. A. Hospital, 150 South Huntington Av., Boston.

Keeley, William, 205 Hillside St., Shipper, John R. Parry Co., Inc., 135 Pearl St., Boston.

Ward 10, continued.

Keenan, John W., 14 Evergreen St., Clerk, Sylvania Electronics, A St., Needham.

Kelley, James T., 660 Huntington Av., Salesman, Gilchrist's, Inc., Washington St., Boston.

Kelly, Charles B., 6 Worthington St., Machine Operator, Armorritto Tool Mfg., 34 West Beacon St., Plainville.

Kelly, Edmund F., 124 Fisher Av., Agent, Boston Edison Co., 800 Boylston St., Boston.

Kelly, William C., 640 Huntington Av., Painter, John A. Berggren, 6 School St., Milton.

Kern, Edward F., 819 Parker St., Machinist, Boston Naval Shipyard, Charlestown.

Kiley, George D., 59 Pontiac St., Trackman, M.B.T.A., 500 Arborway, Boston.

Kinahan, George T., 85 Perkins St., Driver, Middle Atlantic Trans. Co., 901 Massachusetts Av., Boston.

King, James M., 79 Hillside St., Maintenance Man, Polaroid Corp., 730 Main St., Cambridge.

King, John J., 364 Riverway, Section Head, Campbell & Hall, Inc., 1148 Commonwealth Av., Boston.

King, William M., 15 Perkins Sq., Inspector, Holtzer Cabot Corp., 125 Amory St., Jamaica Plain.

Kougeas, George H., 1 Wigglesworth St., Engineer, Boston Housing Authority, 230 Congress St., Boston.

Krause, Ludwig R., 6 Mission St., Pharmacist, Mr. Kitsis, 450 Salem St., Medford.

LaCount, Francis R., 49 Lawn St., Mechanic, Associated Designers, 639 Massachusetts Av., Cambridge.

LaFleur, Robert M., 607 Parker St., Laborer, Bromley Roofing Co., 79 Bickford St., Jamaica Plain.

Laird, Thomas H., 306A Centre St., Manager, Coca-Cola Bottling Co., 400 Soldiers Field Rd., Allston.

Lamb, Claude C., 141 Hillside St., Custodian, Boston University, 100 Cummington St., Boston.

Larivee, Paul R., 7 Edge Hill St., Preparator, Northeastern University, 360 Huntington Av., Boston.

Lawless, Peter F., 839 Parker St., Selector, Stop & Shop, Inc., D St., South Boston.

Lawton, James E., 83 Chestnut Av., Operator, American Can Co., 9 B St., South Boston.

Lawton, John R., 21 Evergreen St., Rubber Worker, Haartz-Mason, Inc., 270 Pleasant St., Watertown.

LeBlanc, Joseph R., 903 Huntington Av., Foreman, Maurice Gordon & Sons, 140 Federal St., Boston.

LeFave, Amelia, 177 Heath St., Supervisor, Garland Knit Co., Brockton. (Husband) Salesman, Self-Employed, 177 Heath St., Boston.

Lescord, Edward L., 30 Gay Head St., Setup Man, Standard-Thomson Corp., 156 Grove St., Waltham.

Ward 10, continued.

Lewis, Charles D., 1575 Tremont St., Carpenter, Self-Employed, 1575 Tremont St., Roxbury.

Linehan, Michael J., 20 Huban Ct., Fireman, M.D.C., 20 Somerset St., Boston.

Litchfield, Helen M., 650 Huntington Av., Manager, Provident Institution of Savings, 36 Temple Pl., Boston.

Littera, Julius, 26 Chestnut Av., Mechanic, Anelex Corp., 150 Causeway St., Boston.

Lopez, Julius, 83 Wensley St., Shipper, L. J. Peabody Office Furn. Co., 234 Congress St., Boston.

Lovett, Thomas G., 77 Hillside St., Foreman, First National Stores, 5 Middlesex Av., Somerville.

Lozier, Gerald O., 2 Perkins Sq., Inspector, Commonwealth of Massachusetts, 100 Nashua St., Boston.

Lucey, Mary, 31 St. Albans Rd., Supervisor, N. E. T. & T. Co., 175 Adams St., Dorchester.

Lydon, John J., 7 Sunset St., Packer, Band Wagon Mfg. Co., 401 Summer St., Boston.

Lydon, Joseph M., 47A Creighton St., Buyer Sears Roebuck & Co., 201 Brookline Av., Boston.

Lyons, Irving Michael, 74 Ward St., Messenger, Minuteman Messenger Co., 45 Broomfield St.,

MacAskill, Angus B. 252 South Huntington Av., Carpenter, Canter Construction Co., 185 Corey Rd., Boston.

McCabe, Joseph T., 8 Alleghany St., Mechanic, White Motor Co., 86 Coolidge Av., Watertown.

McCafferty, Vincent L., 60 Wait St., Laborer, Worthington Controls, Nahatan St., Norwood.

McCaffrey, John E., 61 Smith St., Salesman, U. S. Bedford Textile Co., 91 Essex St., Boston.

McCaig, Harold, 7 Tobin Ct., Chauffeur, Yellow Cab Co., 1890 Columbus Av., Jamaica Plain.

McCann, Theodore R., 49 Tobin Ct., Maintenanceman, St. Anthony's Shrine, 100 Arch St., Boston.

McCarthy, Dennis J., 376 Riverway, Driver, Checker Taxi Co., 10 Gainsboro St., Boston.

McCormick, Charles R., 20 Forbes St., Technician. Arthur D. Little, Inc., Acorn Pk., Cambridge.

McCourt, Hugh P., 364 Riverway, Laborer, S. S. Pierce, 133 Brookline Av., Boston.

McDermott, James, 4 Cherokee St., Meter Reader, Boston Gas Co., 100 Arlington St., Boston.

McDermott, Walter Co., 12 Bynner St., Foreman, Donnelly Adv. Co., 3134 Washington St., Jamaica Plain.

MacDonald, Margaret A., 1578½ Tremont St., Clerk, Sears Roebuck Co., 201 Brookline Av., Boston.

McDonald, Patrick, 59 Iroquois St., Laborer, Boston Gas Co., McBride St., Jamaica Plain.

Ward 10, continued.

MacDougall, Esther, 35 Parkton Rd., Clerk, Gilchrist Co., 417 Washington St., Boston.

MacDougall, John T., 104 McGreevey Way, Shipper, Sears Roebuck Co., 201 Brookline Av., Boston.

McDougall, Paul J., 30 Fenwood Rd., Chauffeur, Museum of Fine Arts, 479 Huntington Av., Boston.

McGillicuddy, Jeremiah J., 6 Cherokee St., Bookkeeper, Boston Edison Co., 800 Boylston St., Boston.

McLaughlin, Neil, 20 Arcola St., Retired, First National Stores, Somerville.

McLaughlin, William, 48 Wait St., Watchman, Robert Brigham Hospital, 125 Parker Hill Av., Roxbury.

McLean, Francis W., 78 Hillside St., Clerk, Springmere Shipping Co., Inc., 100 Western Av., Allston.

McNamara, John F., Jr., 803 Parker St., Brakeman, N. Y. Central R.R., Cambridge St., Allston.

McNeil, Harold R., 8 Sunset St., Rubber Worker, B. F. Goodrich Co., Watertown.

McPhee, Henry B., 69 Hillside St., Mechanic, Monsanto Chemical Co., Everett St., Everett.

MacPhee, Michael, 6 Sewall St., Spec. Officer, John Hancock Ins. Co., 200 Berkeley St., Boston.

McSharry, John O., 17 Carmel St., Accountant, Keystone Custodian Funds, Inc., 50 Congress St., Boston.

Mahoney, Evelyn, 74 Horadan Way, Salesgirl, Wm. Filenes & Sons, Washington St., Boston.

Mailloux, Herve J., 9 Plant Ct., Maintenance Man, Herald-Traveler Corp., 300 Harrison Av., Boston.

Manton, Edgar A., 875 Huntington Av., Manager, Brigham's, Inc., 625 Mt. Auburn St., Cambridge.

Marenghi, John E., 32 Smith St., Technician, Raytheon Mfg. Co., Chapel St., Waltham.

Matchem, Arthur P., 18 Forbes St., Painter, Automotive Center, 1187 Hyde Park Av., Hyde Park.

Mayer, Joseph, 3 Sachem St., Welder, Boston Naval Shipyard, Charlestown.

Mendez, Jesus, 106 Minden St., Factory Worker, Anderson Power Prod. Co., 289 A St., South Boston.

Metz, Florence C., 650 Huntington Av., Assistant, National Shawmut Bank, 40 Water St., Boston.

Michalek, William J., 1575 Tremont St., Manager, Waldorf Associates, 48 Summer St., Boston.

Miller, Mary A., 16 Kempton St., Stitcher, Fremont Clothing Co., 18 Station St., Roxbury°

Minihan, Anne, 74 Ward St., Housekeeper, St. John of God Hospital, 296 Allston St., Brighton.

Molnar, Joseph G., 87 Parkton Rd., Inspector, Merriman Bros., 100 Industrial Park Rd., Hingham.

Moody, Myron L., 640 Huntington Av., Guard, Niles, Inc., Milk St., Boston.

Ward 10, continued.

Mooney, John J., 650 Huntington Av., Clerk, N. E. Journal of Medicine, 10 Shattuck St., Boston.

Moran, Bridget M., 19A Round Hill St., Maid, Faulkner Hospital, Centre St., Jamaica Plain.

Morgan, James, 40 Francis St., Mechanic, Mack Truck, Inc., 75 North Beacon St., Allston.

Morgan, Roger T., 11 Perkins Sq., Laborer, Stop & Shop, Readville.

Morris, Robert W., 5 Mark St., Supervisor, Jordan Marsh Company, 450 Washington St., Boston.

Morris, Willie E., 964 Parker St., Laborer, Porter Chevrolet, 275 Fresh Pond Pkwy, Cambridge.

Morrison, Madison E., 814 Parker St., Tech., N. E. Deaconess Hospital, 185 Pilgrim Rd., Boston.

Mueller, Frances K., 5 Round Hill St., Waitress, Petite Sandwich Shop, 34 Essex St., Boston.

Mulvey, Elizabeth T., 32 Fenwood Rd., Operator, United Bus. Service, 210 Newbury St., Boston.

Mulvey, Ruth, 32 Smith St., Waitress, Marconi, 20 Marshall St., Boston.

Munroe, Alvaney W., 8 Gore St., Driver, Hinds & Cross, 118 B St., South Boston.

Murphy, Cornelius, 67 Pontiac St., Freight Handler, N. Y., N. H. & H. RR., 65 Sleeper St., Boston.

Murphy, James L., 43 Fenwood Rd., Operator, Polaroid Corp., Waltham Plant, Waltham.

Murphy, James P., 691 Parker St., Chauffeur, Baker & Co., 1590 Hyde Park Av., Hyde Park.

Murphy, James P., 69 Walden St., Printer, T. J. Connor, Inc., 304 Centre St., Jamaica Plain.

Murphy, Mary Ellen, 50 Alton Ct., Clerk, U. S. Post Office, Boston.

Murphy, Thomas E., Jr., 34 Calumet St., Janitor, Y. M. C. A., 316 Huntington Av., Boston.

Murray, Harold J., 33 Bynner St., Clerk, U. S. Post Office, South Postal Annex, Boston.

Murray, Richard M., 96 Calumet St., Manager, Irrigation Consultants, 251 Harvard St., Brookline.

Nagle, William J., 72 Calumet St., Bookkeeper, Vappi & Co., Inc., 240 Sidney St., Cambridge.

Nalbandian, Armen, 30 Creighton St., Chauffeur, Self-Employed, 70 West Canton St., Boston.

Niland, John F., 277 Centre St., Tech., Gardner Museum, 2 Palace Rd. Boston.

Noel, Florence, 196 Calumet St., Acct. Manager, Jordan Marsh Co., 450 Washington St., Boston.

Norton, Edward J., 20 Huban Ct., Foreman, Cambasco Scientific Co., Inc., 342 Western Av., Brighton.

Norton, Joseph F., 779 Parker St., Driver, R. S. Brine Trans. Co., 194 West First St., South Boston.

Ward 10, continued.

Norton, Rosemary, 7 Cornelia Ct., Clerk, Maxwell Shapiro Woolen Co., 72 Harrison Av., Boston.

Novak, Peter A., 166 Hillside St., Engineer, Willard S. Levings, 30 Vineland, St., Brighton.°

O'Brien, William C., 6 Parker Hill Av., Stockman, Boston Naval Shipyard, Charlestown.

O'Connor, Sheila A., 94 Calumet St., Housewife,
(Husband) Painter, Commonwealth State Armory, Commonwealth Av., Boston.

O'Donnell, Charles H., 56 Creighton St., Electrician, U. S. N. Depot, Boston Naval Shipyard.

O'Donnell, George B., 15 Arcola St., Manager, Thom McAnn, 463 West Broadway, South Boston.

O'Halloran, James J., 103 Calumet St., Collector, M. B. T. A., 500 Arborway, Jamaica Plain.

Olsen, Richard J., 238 South Huntington Av., Salesman,Corwell-Dubilier Elect., 921 Providence Hgwy, Norwood.

O'Sullivan, John, 33 Calumet St., Engineer, Boston Fish Market Corp., 220 Northern Av., Boston.

O'Toole, Timothy, 50 Pontiac St., Laborer, S. S. Pierce Co., 133 Brookline Av., Boston.

Ozek, Joseph M., 17 Parker Hill Av., Laborer, Sintered Metals, 3390 Washington St., Boston.

Pantazopoulos, George S., 42 Forbes St., Restauranteur, University Coffee Shop. 93 Church St., Boston.

Pedersen, Francis J., 53 Hillside St., Signalman, New Haven R.R. Co., South Station, Boston.

Peirce, John B., 382 Riverway, Cleaner, Chelsea Naval Hospital, Chelsea.

Perron, Wilfred J., Jr., 3 Arcola St., Clerk, Friendly Liquor Co., 487 Blue Hill Av., Roxbury.

Perry, Robert, 31 Kempton St., Cook, Copley Rest., 573 Boylston St., Boston.

Petrillo, Richard C., 368 Riverway, Asst. Administrator, Mass. General Hospital, Fruit St., Boston.

Phillips, Robert J., 30 Jamaicaway, Foundry Worker, Walworth Valve Co., Washington St., South Braintree.

Polo, William, 10 Priesing St., Laborer, Boston Housing Authority, 150 Brookway Rd., Roslindale.

Power, Frederick W., 30 Francis St., Maintenance Man, The Children's Hospital, Med. Centre, 300 Longwood Av., Boston.

Power, Herbert, 12 Eldora St., Engineer, DPW, 100 Nashua St., Boston.

Pryor, Neal N., 17 Bickford St., Porter, Beacon Hill Pharmacy, 123 Bow doin St., Boston.

Purnell, William J., Jr., 791 Huntington Av., Stockman, Sears Roebuck Co., 201 Brookline Av., Boston.

Quinn, James K., 50 Tobin Ct., Clerk, Sears Roebuck Co., 201 Brookline Av., Boston.

Ward 10, continued.

Rainey, Robert A., 339 South Huntington Av., Mechanic, North East Airlines, Logan International Airport, East Boston.

Randolph, Tommy W., 15 Parker Hill Av., Laborer, Munzi Ford Co., Needham.

Reynolds, Thomas A., 650 Huntington Av., Clerk, First Nat'l Bank, 1 Federal St., Boston.

Riccardi, Frances M., 24 Chestnut Av., Stitcher, Wales Mfg. Co., 117 Bickford St., Jamaica Plain.

Robb, William T., 783 Huntington Av., Operator, Chadbourne Trust, 210 South St., Boston.

Robinson, William H., Jr., 778 Huntington Av., Programmer, Computer Usage Co., 387 Eliot St., Newton Upper Falls.

Rocci, Helen G., 60 Bickford St., Cutter, Garland Knitting Mills, 117 Bickford St., Jamaica Plain.

Rokas, Monica J., 30 Lawn St., Clerk, Defense Supply Agency, Army Base Boston.

Rooney, Francis D., 32 Fenwood Rd., Houseman, Childrens Hospital Med. Cen., 300 Longwood Av., Boston.

Ross, Philip R., 70 Jamaicaway, Engineer, Sears Roebuck Co., 120 Brookline Av., Boston.

Rudolph, Roosevelt, 934 Parker St., Maintenance Man, Consolidated Maintenance, 171 Harvey St., Cambridge.

Ryant, Clyde, 37 Horadan Way, Mechanic, Hampden Automotive Co., 117 Heath St., Roxbury.

Ryder, Dorothea, 380 Riverway, Operator, N.E. Tel. & Tel. Co., 185 Franklin St., Boston.

St. Coeur, Armand, 650 Huntington Av., Superintendant, Niles Co., Inc., 74 Milk St., Boston.

St. Cyr, William G., 4 Bolter St., Estimator, Bethlehem Steel Co., Box444, Prudential Tower, Boston.

Scott, Frank J., Jr., 11 Carmel St., Garageman, U. S. Post Office, 135 A St., South Boston.

Seligman, David I., 19 Wait St., Librarian, Harvard University, 10 Shat tuck St., Boston.

Serelis, Charles J., 3 Wyman Pl., Bell Hop, Statler Hilton Hotel, Park Sq., Boston.

Shapiro, Paul, 862 Huntington Av., Artist, Self-employed, 862 Huntington Av., Boston.

Shaw, James, 6 Schiller St., Cab Driver, Checker Taxi Co., 10 Gainsborough St., Boston.

Shea, Eileen D., 23 Evergreen St., Clerk, American Bank Note Co., 150 Causeway St., Boston.

Shea, John F., 1540 Tremont St., Carpenter, City of Boston, City Hall, Boston.

Shea, Michael, 50 Fisher Av., Waiter, Statler Hilton, Park Sq., Boston.

Shields, Hazel I., 1175 Boylston St., Teacher, St. Raphael's School, Boston Av., Medford.

Ward 10, continued.

Shuris, Harry D., 2 Mission St., Manager, Sears Roebuck & Co., 24 Fullerton St., Boston.

Simpson, Norman H., 17 Edge Hill St., Clerk, Raytheon Co., 190 Willow St., Waltham.

Sordiff, Jerome S., 360 Riverway, Supt., Alban Realty & Trust Co., 750 Cambridge St., Cambridge.

Stanton, Paul B., 222 Parker Hill Av., Clerk, 315 Centre St., Stop & Shop, Jamaica Plain.

Stepnoski, Marian C., 731 Parker St., Inspector, N. Y. Central Railroad Co., Beacon Pk., Allston.

Stuart, Allen W., 56 Delle Av., Painter, George Romano Real Estate, 306 Warren St., Roxbury.

Sullivan, James, 97 Hillside St., Oil Dealer, Self-Employed, 97 Hillside St., Roxbury.

Sullivan, John O., 63 Hillside St., Chemist, G.C.A. Corporation, Burlington Rd., Bedford.

Sullivan, Robert, 24 Sunset St., Serviceman, Butler Aviation, Inc., Logan Airport, East Boston.

Sullivan, Walter L., 43 Parker Hill Av., Retired, Firefighter, City of oston, Southampton St., Roxbury.

Tanck, Arthur W., 1568 Tremont St., Laborer, Mass. Turnpike Authority, Prudential Centre, Boston.

Theroux, Eugene J., 4 Wise St., Carpenter, Maurice Gordon Realty, 140 Federal St., Boston.

Thomas, Frank E., 650 Huntington Av., Manager, Ortho Pharm. Corp., Raritan, N. J.

Thorpe, Robert A., 9 Wigglesworth St., Clerk, U. S. Government, Cambridge.

Tipton, Ralph L., 114 Heath St., Painter, Saul Wilson, 879 Blue Hill Av., Boston.

Torpey, William J., 84 Francis St., Artist, Self-Employed, 34 Moraine St., Jamaica Plain.

Trainor, Charles J., 12 Nira Av., Maintenanceman, U. S. Post Office, Myrtle St., Jamaica Plain.

Tringali, Charles C., 224 Jamaicaway, Rubber Worker, Converse Rubber, 292 Pearl St., Malden.

Trotman, William E. O., 78 South Huntington Av., Driver, R. & S. Pickles, 154–158 Terrace St., Boston.

Tsolias, Anthony, 65 Hillside St., Painter, E. J. Noel, 12 Union Park Sq., Boston.

Twohig, Eleanor T., 650 Huntington Av., Clerk, Division of Insurance, 100 Cambridge St., Cambridge.

Vasselian, Robert G., 70 Day St., Laborer, DeGregorio & Cassis Plasters, Inc., East Fifth St., South Boston.

Vitale, Salvatore A., 33 Priesing St., Stockman, Sears Roebuck Co., 115 Cambridge St., Cambridge.

Ward 10, continued.

Walcott, Sybil, 90 Mozart St., Winder, Holtzer Cabot, 125 Armory St., Roxbury.

Wallace, John H., 928 Parker St., Repairman, Mass. Gas & Light Supply, 197 Friend St., Boston.

Walsh, David I., 104 Forbes St., Engineer, Honeywell, 60 Walnut St., Wellesley.

Ward, Russell A., 11 Gay Head St., Pipefitter, Fire Equipment, Inc., 82 Broadway, Cambridge.

Warren, Margaret M., 650 Huntington Av., Asst. Supervisor, John Hancock Ins. Co., 200 Berkeley St., Boston.

Washington, James C., 19 McGreevey Way, Secretary, Lahey Clinic Foundation, 605 Commonwealth Av., Boston.

Watson, Agnes P., 33 Kempton St., Bookkeeper, Raymonds, Inc., Washington St., Boston.

(Husband) Technician, Ace Electronics, Dover St., Somerville.

Webb, Herbert S., 150 South Huntington Av., Clerk, Vet. Administration Hospital, 150 South Huntington Av., Boston.

Whalley, Arthur T., 1550 Tremont St., Bartender, Hillbilly Ranch Elliot St., Boston.

White, Paul J., 103 Bynner St., Laborer, Morgan Memorial, Inc., Berkeley St., Boston.

Wildes, William J., 56 Horadan Way, Driver, Boston Cab Co., 845 Beacon St., Boston.

Williams, Edgar, 275 Centre St., Cook, Wilbur's Restaurant, Inc., 1083 Washington St., Boston.

Williams, George J., 46 Francis St., Manager, Pittsburgh, Plate Glass Co., 300 Babcock St., Boston.

Wilson, Ernest, 10 Kempton St., Porter, Arcade Cafe, Inc., 328 Massachusetts Av., Boston.

Wilson, Marie M., 104 Horadan Way, Housekeeper, Nazareth Child Care Centre, 420 Pond, St., Jamaica Plain.

Wilson, Mercie D., 33 Hayden St., Porter, Riverside Press, 840 River St., Cambridge.

Wilson, Robert H., 103 Lamartine St., Operator, Holtzer Cabot Elec. Co., 125 Amory St., Roxbury.

Winston, George E., 312 Centre St., Rubber Worker, B. F. Goodrich Co., 96 Nichols Av., Watertown.

Woodlock, Edmund A., 140 Saint Alphonsus St., Installer, Fairview Lawn Sprinkler Service Co., 4196 Washington St., Roslindale.

Yoders, William P., 15 Perkins Sq., Serviceman, Frank I. Rounds Co., 112 Needham St., Newton.

Young, Robert, 1 Kenney St., Repairman, Consolidated Stills & Sterilizer, 282 North Beacon St., Brighton.

WARD 11

Anctil, Clarence W., 18 Dixwell St., Operator, C. W. Whittier Co., 30 State St., Boston.
Anderson, Alvina, 47 Iffley Rd., Practical Nurse, Winter Hill Nursing Home, Somerville.
Anderson, Bernice, 76 Bragdon St., Bookkeeper, Ruben Johnson Cement Co., 376 Blue Hill Av., Boston.
Angus, Anthony, 6 Jess St., Chauffeur, Cleary Cab Co., Jamaica Plain.
Antonio, Daniel P., 73 Child St., Letter Carrier, U. S. Post Office, Jamaica Plain.
Arancio, Frank J., 9 Hampstead Rd., Carpenter, H. Sacks & Sons, 62 Harvard St., Brookline.
Arnott, George E., 394 Amory St., Sheet Metal Worker, Holtzer Cabot Electric, 125 Amory St., Jamaica Plain.
Arsenault, James W., 1963 Columbus Av., Stitcher, Eagle Shoe Mfg. Co., 2050 Revere Beach Pkwy, Everett.
Arthur, Frank E., 97 Williams St., Mailhander, U. S. Post Office, Boston.
Ayler, Norman B., 44 Academy Ct., Porter, Warmuth Restaurant, 280 Devonshire St., Boston.

Bacote, Onslow, 51 Vale St., Chef, Union Oyster House, 122 Canal St. Boston.
Baier, Aloysius, 6 Fort Avenue Ter., Retired, Woolsorter, Lawrence Eaton, 11 Farnsworth St., Boston.
Baker, William R., 235 Forest Hills St., Postal Clerk, U. S. Post Office, South Postal Annex, Boston.
Baldyga, Leo J., 76 Forest Hills St., Compositor, John Hancock Life, Ins., Berkeley St., Boston.
Balgalvis, Leonids, 39 Glen Rd., Librarian, Harvard University, Cambridge.
Balian, Gertrude K., 52 Montebello Rd., Clerk, John Hancock Life Ins. Co., 200 Berkeley St., Boston.
(Husband) Engineer, Ark-Les Switch Corp., 50 Water St., Watertown.,
Basickas, Jerry, 185 Green St., Clerk, Summit Sports Wear, 288 A St., South Boston.
Beckett, Richard L., 2 Dunford St., Rubber Worker, B. F. Goodrich Footwear Flooring, Watertown.
Belfiore, Michele, 75 Atherton St., Expediter, Holtzer Cabot Corp., 125 Amory St., Jamaica Plain.
Bennett, Charles J., 41 Rossmore Rd., Baker, Ace Baking Co., 1960 Washington St., Roxbury.
Bradford, Roy E., 104 Williams St., Cook, Connolly's Coffee Shop, Inc., 495 Rutherford Av., Charlestown.
Bray, Jacqueline, 34 Olmstead St., Assistant, Boston Edison Co., 800 Boylston St., Boston.
Breen, Francis L., 16 Rockvale Circle, Maintenance, Self-Employed, 107 Forest Hills St., Boston.

Ward 11, continued.

Buckley, Daniel C., 15 Copley St., Shipper, H. P. Hood & Sons, 500 Rutherford Av., Charlestown.

Bulger, Edward F., 11 Rosemary St., Clerk, First National Stores, Inc., 5 Middlesex Av., Somerville.

Bunszell, Albert J., 78 South St., Manager, Jos. M. Linsey Corp., 86 Joy St., Somerville.

Burbank, Madeline, 111 St. Rose St., Wrapper, First National Stores, Hyde Park Av., Hyde Park.

(Husband) Cutter, First National Stores, Hancock Village, West Roxbury.

Burke, Stanley W., 19 Cobden St., Consultant, Brunswick Corp., 17 Demar Rd., Lexington.

Burke, Yola, 3415 Washington St., Inspector, Sintered Metal, Inc., 3390 Washington St., Jamaica Plain.

(Husband) Chauffeur, Eastern Metal Products, 1105 East St., Dedham.

Byrnes, Hugh G., 85 Tower St., Clerk, U. S. Gov't., South Postal, Boston.

Cahill, William E., 3286 Washington St., Laborer, New Haven Railroad, Readville,

Cairnes, Robert L., 75 Peter Parley Rd., Supervisor, Westinghouse Elec. Corp., Damon St., Hyde Pk.

Callahan, William J., 26 Boynton St., Maintenance Man, M.B.T.A., 500 Arborway, Jamaica Plain.

Calvey, Walter J., 38 Walnut Pk., Setup Man, Eastern Fixture Co., 144 Lundquist Dr., Braintree.

Carey, Christopher A., 21 Gartland St., Security Police, City Hospital, Harrison Av., Boston.

Carey, Thomas J., 105 Rossmore Rd., Carpenter, Boston Show Case Co., 1306 Tremont St., Boston.

Carrington, Paul A., 68 Academy Ter., Guard, Sylvania Electric, 40 Sylvan Rd., Waltham.

Carty, Edwina S., 49 Peter Parley Rd., Secretary, Board of Examiners, City of Boston, Boston.

(Husband) Secretary, Retirement Board, City of Boston, Boston.

Casey, David F., 18 Weld Av., Laborer, Holtzer Cabot Corp., 125 Amory St., Roxbury.

Casey, J. Louise, 3567 Washington St., Stenographer, U. S. Dept. of Justice, F.B.I., J.F.K. Bldg., Boston.

Cashman, Thomas A., 76 South St., Mechanic, South End Auto Supply Co., 696 Columbus Av., Roxbury.

Cerullo, David G., 7 Chilcott Pl., Laborer, Rich Construction Co., 15 Speedway Av., Brighton.

Chalfin, David M., 109A Forest Hills St., Auditor, Defense Contract Audit Agency, 20 Seyton St., Waltham.

Chamberlain, William H., 6 Dunford St., Electrician, Boston Naval Shipyard, Charlestown.

Charchut, Nicholas J., 12 Lourdes Av., Steward, The Country Club, 191 Clyde St., Brookline.

Chasse, Romeo, 35 Haverford St., Operator, United Carr Fastener Co., 31 Ames St., Cambridge.

Ward 11, continued.

Cherry, Robert F., 18 Tower St., Salesman, H. P. Hood & Sons, Adams St., Quincy.

Chinn, Egrie L., 361 Walnut Av., Cook, Colodolle Restaurant, 4 Boylston St., Cambridge.

Chute, Paul E., 33 Rosemary St., Operator, Merriman, Inc., 100 Industrial Park Rd., Hingham.

Cirulis, Aivars, 21 Woodman St., Cutter, B. F. Goodrich Co., 36 Nichols Av., Watertown.

Clark, Joseph H., 15 Marmion St., Radio Mechanic, Boston Naval Shipyard, Charlestown.

Coleman, Jesse, 70 Bragdon St., Maintenanceman, First National Bank, 67 Milk St., Boston.

Collins, Dennis W., 15 New Heath St., Cook, N. E. Deaconess Hospital, 85 Pilgrim Rd., Boston.

Connor, Charlie, 53 Fort Av., Mail Handler, U. S. Post Office, South Postal Annex, Boston.

Connors, James J., 66 Tower St., Shipper, General Motors Corp., 505 Blue Hill Dr., Westwood.

Conroy, James 166 Williams St., Electrician, N. Y., N. Haven & Hartford R.R. Co., Dover St., Boston.

Contestabile, Nicholas J., 7 Gartland St., Stockman, Barcolene Co., 200 Camden St., Boston.

Cook, Ashton F., 178 School St., Draftsman, General Electric Co., 1100 Western Av., West Lynn

Cook, Theresa G., 493 Arborway, Staff Asst., Liberty Mutual Ins. Co., 175 Berkeley St., Boston.

Corbett, James F., 33 Tower St., Letter Carrier, U. S. Post Office, 4 Myrtle St., Jamaica Plain

Cordeau, Arthur A., 8 New Heath St., Laborer, K. Goldman Co., 215 A St., Boston.

Corrigan, George P., 19 Lee St., Operator, N. H. R. R. Co., 311 A St., South Boston.

Cosgrove, John J., 60 Woodlawn St., Packer, Colonial Provision Co., 1100 Mass Av., Boston.

Cotellesso, Nicholas P., 3235 Washington St., Handyman, Boston State Hospital, 591 Morton St., Dorchester.

Coy, Albert Y., 31 Slayton Way, Technician, R.C.A., Burlington.

Coy, Frank L., 15 Jess St., Operator, University Hospital, 750 Harrison Av., Roxbury.

Craig, Louis H., 17 Fort Av., Laborer, Merrimack Paving Co., Bradford.

Cress, Kenneth G., 7 Glade Av., Operator, Port Terminal, 666 Summer St., Boston.

Crowell, Mary E., 14 St. Rose St., Supervisor, Metropolitan Life Ins. Co., 614 High St., Dedham.

Crowley, Lawrence F., 178 Boylston St., Attendant, Boston Auto Park, Berkeley St., Boston.

Crowley, Thomas J., 46 Rossmore Rd., Postal Clerk, Boston Post Office, Federal Bldg., Boston.

Ward 11, continued.

Taylor, Clinton, 125 Marcella St., Clerk, Folsom's Mkt., Inc., 1803 Washington St., Boston.

Thomas, John, Jr., 71 School St., Cutter, Boston Wholeslae Beef Co., 116–117 New Market St., Roxbury.

Thompson, William, Jr., 26C Slayton Way, Letter Carrier, U. S. Post Office, 1295 Beacon St., Brookline.

Timilty, Florence, 2 Centre Street Terr., Waitress, N. E. T. & T. Co., 8 Harrison Av., Roxbury.

Tobin, James Leo, 81 Highland St., Warehouseman, August A. Busch Co., 111 Sixth St., Cambridge.

Toth, Bela, 94 Montebello Rd., Shoeworker, Variety Footwear, 368 Congress St., Boston.

Tower, Walter A., 50 Hampstead Rd., Librarian, J. J. Canner Co., 64 Parker St., Boston.

Townsend, Frank G., Jr., 14 Weld Hill St., Accountant, Nichols & Company, Inc., 140 Federal St., Boston.

Trabish, William, Jr., 12 Beethoven St., Chauffeur, M. B. T. A., 500 Arborway, Jamaica Plain.

Trabucco, John J., 8 Glenside Av., Operator, Boston Naval Shipyard, Charlestown.

Traynham, Willie V., 81 Walnut Pk., Packer, Colonial Prov. Co., 1100 Massachusetts Av., Boston.

Tripp, Edward R., Jr., 22 Forest Hills St., Guard, D. C. Sullivan Co., 80 State St., Boston.

Turner, Frank H., 21 Atherton St., Carrier, U. S. Government, South Postal, Boston.

Veligor, Edmund, 32 Newark St., Inspector, Raytheon Co., Wayland.

Walker, Clyde O., 1865 Columbus Av., Heat Treater, Pratt Whitney Aircraft, Hartford, Connecticut.

Walker, Willie F., 11 Cleaves St., Operator, Westinghouse Co., Damion St., Hyde Park.

Wall, Fred L., Jr., 78 St. Rose St., Salesman, S. S. Pennock Co., 17 Clarendon St., Boston.

Warren, Francis, 1849 Columbus Av., Warehouseman, N. A. P. A. New England Whse., 325 Vassar St., Cambridge.

Welch, Patricia A., 99 Rossmore Rd., Clerk, M. I. T., 50 Ame[illegible]t., Cambridge.

Weltman, John C., 3275 Washington St., Laborer, Faulkner Hospital, Centre St., Jamaica Plain.

Wesley, Henry, 15 Weaver Way, Laborer, North East Barrel Co., 104 Suffolk St., Malden

Wesley, Henry W., Sr., 85 Highland St., Shipper and Receiver, Pinebrook Mfg. Co., 109 Kingston St., Boston.

West, John H., 36A Academy Ct., Tester, R. C. A., 64 A St., Needham.

Wiggins, Oscar, 12 Fulda St., Hammer Last, B. F. Goodrich Co., 90 Bigelow Av., Watertown.

Williams, Edward, 212 Boylston St., Painter, Romanos Real Estate Co., Warren St., Boston.

Ward 11, continued.

Williams, Osborne, Jr., 155 Amory St., Stripper, B. F. Goodrich Co., Watertown.

Williams, Samuel D., 9 Cleaves St., Shipper, Stern Can Co., Peabody Indust., Peabody.

Williamson, Rufus, 173 Amory St., Sheet Worker, Polaroid Co., 12 Ames St., Cambridge.

Wirrell, John R., 51 Woodlawn St., Warehouseman, Colman Levin Co., 145 Portland St., Boston.

Wood, Irving L., 1 Cardington St., Operator, Simplex Wire & Cable Co., 79 Sidney St., Cambridge.

Yahnis, Emmanuel, 11 Dixwell St., Salesman, Jordan Marsh Co., Washington St., Boston.

Yates, Francis L., 27 Slayton Way, Engineer, International Business Machine, 400 Wyman St., Waltham.

Young, June A., 1575 Columbus Av., Operator, N. E. Tel. & Tel. Co., 8 Harrison Av., Boston.

WARD 12

Abbott, Charles P., 72 Copeland St., Mail Man, U. S. Postal Dept., 390 Stuart St., Boston.
Adams, David, 28 Deckard St., Presser, Montclair Sportswear Co., 43 Kingston St., Boston.
Aiken, Elmer, Jr., 13 Schuyler St., Foreman, Aetna Window Cleaning Co., 352 Newbury St., Boston.
Alexander, Elder G., 91 Georgia St., Mechanic, Hertz Corporation, 600 Commercial St., Boston.
Allen, Frank R., 12 Elm Hill Pk., Electrician, General Electric (River Works), Western Av., Lynn.
Anderson, Henry, 137 Ruthven St., Supervisor, Air Canada, Logan Airport, East Boston.
Askew, Herbert, 1 Gannett St., Tin-Knocker, Cadillac-Olds, 40 Aspinwall Av., Brookline.
Ayers, Hansome, 497 Warren St., Miner, Périni Corp., Framingham.

Baldwin, Raymond T., 6 Wellington Ct., Machine Operator, Flintkote Co., 500 Arsenal St., Watertown.
Baltimore, Thomas, 2 Nazing Ct., Tool Grinder, Honeywell, Inc., 38 Life St., Brighton.
Banks, William M., 66 Harold St., Social Worker, South End Neighborhood Action Program, 670A Tremont St., Boston.
Barber, Edward, 5 Wabon St., Clerk, L. Bello & Sons, 2214 Washington St., Boston.
Barlow, Irving C., Jr., 58 North Charlame Ter., Inspector, B. F. Goodrich Co., 37 Bigelow Av., Watertown.
Barton, Timothy, 43 Alpine St., Laborer, Howard Disposal Co., Hampden St., Roxbury
Batson, John C., Jr., 160 Ruthven St., Tester, Simplex Wire & Cable Co., Sidney St., Cambridge.
Bausley, Thomas L., 14 Hazelwood St., Baker, Walton's Lunch Co., 1083 Washington St., Boston.
Beane, Lionel S., 60 Crestwood Pk., Attendant, N. Y., N. H. & H. RR. Co., 169 Worchester Av., South Boston.
Belcher, Dorothy, 560 Warren St., Clerk, Division Employment Security, 881 Commonwealth Av., Boston.
Bell, John, 114 Harrishof St., Chauffeur, George Dietz Paint Co., 339 Newbury St., Boston.
Bennett, David T., 47 South Charlame Ter., Assembler, General Motors, Inc., Western Av., Framingham.
Bennett, William M., 346 Walnut Av., Machinist, Boston Naval Shipyard, Charlestown.
Bethea, Dennis, 54A Clifford St., Machinist, Solvent Chem. Co., 341 Commercial St., Malden.

Ward 12, continued.

Bingham, Charles, Jr., 8 Montana St., Installer, Independent Glass Co., Inc., 62 Harvard St., Brookline.

Blackman, William., 13 Rockland Av., Laborer, Neponset Brass Foundry Co., Boston St., Dorchester.

Boatswain, Mary G., 36 Elm Hill Pk., Librarian, A. F. C. R. L. Camb. Research Labs., Hanscom Field, Bedford,
(Husband) Mechanic, Pullman Vacuum Cleaner Corp., 123–153 Medford St., Malden.

Bond, Robert D., 84 Crawford St., Manager, Gen. Services Administration, South Main St., Gilbertville.

Bonna, James W., 8 Langford Pk., Roofer, Paul E. Dutelle Co., Inc., 153 Pearl St., Newton.

Booker, Joseph L., 45 Crawford St., Operator, Hersey-Sparling Mfg., 250 Elm St., Dedham.

Bouknight, James C., 22 Alpine St., Laborer, N. E. Tel. & Tel. Co., 385 Washington St., Islington.

Boyd, Lloyd E., 5 Whiting St., Clerk, Gillette Co., 100 Gillette Pk., South Boston.

Bray, Charlie H., 52 Quincy St., Porter, N. Y. Central RR. Co., South Station, Boston.

Britt, Robert L., 37 Rockland St., Porter, Boston State Hospital, 591 Morton St., Dorchester.

Brooks, Joseph L., 224 Harold St., Shipper, Morningstar Corp., 205 Broadway, Cambridge.

Broomfield, George, 250 Walnut Av., Salesman, Self-Employed, 250 Walnut Av., Roxbury.

Brown, George C., 440 Warren St., Operator, B. F. Goodrich, 36 Nichols Av., Watertown.

Brown, Janet, 68 Waumbeck St., Clerk, Division of Employment Security, 135 Clarendon St., Boston.

Bryant, Donald H., 45 Alpine St., Assistant Foreman, Sealy Mattress Co., 38–42 Everett Av., Allston.

Bugg, Calvin C., 39 Waumbeck St., Polisher, Davidson Chevrolet, 127 Main St., Medford.

Burnett, Lawrence, 12 Schuyler St., Clerk, Gillette Safety Razor Co., Gillette Pk., Boston.

Burns, Paul L., 71 Elm Hill Av., Painter, Fisher Body Div. General Motors, Western Av., Framingham.

Burrell, Harold Finley, 38 Abbotsford St., Cook, Salad House, Inc., 575 Cambridge St., Cambridge.

Burton, Bernice M., 158 Walnut Av., Supervisor, American Mutual Liability Ins. Co., Wakefield.

Butler, James, 12 Rockland Av., Janitor, Aspinwall Nursing Home, 61 Sewall Av., Brookline.

Butner, Ernest E., 65 Munroe St., Driver, Grossman's Lumber, 142 Union St., South Braintree.

Byers, Carl L., 186 Ruthven St., Machinist, Sealy Mattress Co., Everett St., Allston.

Ward 11, continued.

Neville F. Loretta, 19 Weaver Way, Secretary, Mobil Oil Corp., 148 Beacon St., Boston.
(Husband) Engineer, Raytheon Co., Hartwell Rd., Bedford.
Niewiodomski, Stanislaw, 233 Highland St., Machinist, Jarrell-Ash Co., 590 Lincoln St., Waltham.
Nixon, Frederick W., 34 St. Rose St., Counterman, L. B. Cosgrove, 4195 Washington St., Boston.
Nolan, John J., 16 Verona St., Shipper, Albert Richards Co., 23 Commercial St., Boston.
Norton, Lawrence H., Jr., 14 Haverford St., Manager, Roslyn Shops, Inc., 870 Massachusetts Av., Boston.

O'Driscoll, William, 65 Westminster Av., Laborer, M.B.T.A., 500 Arborway, Jamaica Plain.
Ohannisian, Robert, 3219 Washington St., Inspector, Northeast Airlines, Inc., Prescott St., East Boston.
O'Leary, John J., 6 View South Av., Letter Carrier, U. S. Post Office, South Postal Annex, Boston.
Olsen, Alfred George, 91 Bragdon St., Baker, Bob Ware, Inc., 365 Boylston St., Brookline.
O'Neill, Hugh, 70 Weld Hill St., Painter, City of Boston, Boston.
O'Neill, John D., 20 St. Rose St., Splicer, Boston Edison Co., 1165 Massachusetts Av., Boston.
O'Regan, Michael A., 49 Tower St., Guard, M.B.T.A., 500 Arborway, Boston.
Otway, Mildred S., 72 Walnut Pk., Clerk, Division of Civil Service, State House, Boston.
Oulton, Arnold W., 223 South St., Mill Operator, Beacon Auto Radiator, 110 Brookline Av., Boston.

Packenham, Daniel R., 42 Lee St., Foreman, N. E. Tel. & Tel. Co., 1 City Hall Av., Chelsea.
Paige, Ronald, 94 Centre St., Welder, General Electric, 1000 Western Av., Lynn.
Parrish, Arthur, 22 Westminster Av., Driver, Jenkins Trans. Co., Wood Rd., Braintree.
Patterson, Earl, 2991 Washington St., Laborer, Dom Ginnanglo, P. O. Box, Hyde Park, Boston.
Payne, Fitzroy L., 28 Dennison St., Draftsman, N. E. Survey Services, Inc., 255 Atlantic Av., Boston.
Peace, Marjorie R., 65 Lambert Av., Hairdresser, Beauty Box, 79 West Rutland Sq., Boston.
(Husband) Moulder, General Alloy, South Boston.
Pearson, Fred L., 85 Cedar St., Clerk, New England Life Ins. Co., 501 Boylston St., Boston.
Pengeroth, Irving E., 23 Dixwell St., Pipefitter, Limbach Co., 150 Causeway St., Boston.
Perron, Leon F., 15 Spalding St., Mechanic, Fuller Cadillac & Olds Co., 808 Commonwealth Av., Boston.

Ward 11, continued.

Perron, Paul W., 218 South St., Driver, General Electric Co., 50 Industrial Pl., Newton Upper Falls.

Petros, James, 30 Walnut Park, Engineer, Di–An Controls, 944 Dorchester Av., Dorchester.

Phillips, Harriette, 6 Romar Ter., Secretary, Childrens HospitalMedical Center, 300 Longwood Av., Boston.
(Husband) Grainer, Modern Plating, 57 Cliff St., Roxbury.

Phinney, Lester F., 18 Dimock St., Letter Carrier, U. S. Post Office, 44 Roxbury St., Roxbury.

Poleo, Frances, 30 Montebello Rd., Hostess, Wm. Filene's, Washington St., Boston.

Preston, Donald C., 26 Slayton Way, Bindery Helper, Houghton Mifflin Co., 840 Memorial Drive, Cambridge.

Priolo, Richard F., 277 Forest Hills St., Attendant, Fitz-Inn Auto Park, Inc., Boston.

Quinn, John F., 173 Boylston St., Attendant, Whitman Texaco Service Station, Temple St., Whitman.

Quintaglie, Mary F., 48 Brookley Rd., Bookkeeper, Yankee Fisherman Restaurant, 100 Atlantic Av., Boston.

Raftery, Richard J., 7 Woodlawn St., Chauffeur, Lemuel Shattuck Hospital, 180 Morton St., Jamaica Plain.

Randolph, Ronald B., 51 Walnut Park, Painter, Self-Employed, 51 Walnut Park, Roxbury.

Ratti, Gloria G., 107 St. Rose St., Chief Clerk, U. S. Dept. of Defense, 10 High St., Boston.
(Husband) Clerk, U. S. Post Office, Back Bay Annex, Boston.

Raymond, Edward V., 29 Dalrymple St., Steel Worker, Thompson Wire Co., 41 Mildred Av., Mattapan.

Reardon, Joseph D., 461 Arborway, Maintenanceman, Boston Edison Co., Boylston St., Boston.

Reid, Harry E., Jr., 163 South St., Engineer, E. P. E. C., Inc., Industrial Park, New Bedford.

Reilly, John, Jr., 7 Lourdes Av., Shipper, Cambosco Scientific Co., 342 Western Av., Brighton.

Reis, Benvinda, 72 Brookley Rd., Stitcher, Harrison Sportswear Co., Inc., 135 Dorchester Av., South Boston.
(Husband) Cook, National Maritime Union, Summer St., Boston.

Reissfelder, Frederick L., 11½ Woodlawn St., Chauffeur, Forest Hills Cemetery, 95 Forest Hills Av., Jamaica Plain.

Renskers, Leonard L., 55 Saint Rose St., Elec. Engineer, Radio Corp. of America, Burlington, Mass.

Reyes, Carlos J., 5 Copley St., Technician, Commonwealth Chevrolet, Commonwealth Av., Boston.

Reynolds, Elsie M., 53 Brookside Av., Clerk, Boston Naval Shipyard, Charlestown.
(Husband) Operator, MBTA, 500 Arborway, Jamaica Plain.

Ricci, Charles G., 300 Amory St., Laborer, Florek and Barton, Needham.

Ward 11, continued.

Rice, Dell H., 17B Slayton Way, Warehouseman, E. G. & G., Inc., 95 Brookline Av., Boston.

Robinson, Benjamin F., 7 Cardington St., Handler, U. S. Government, South Postal, Boston.

Robinson, David, 1857 Columbus Av., Clerk, Federal Reserve Bank, 60 Pearl St., Boston.

Robinson, Robert, 33 Slayton Way, Messenger, First National Bank, 67 Milk St., Boston.

Rollins, William A., 5 Marcella St., Postal Worker, U. S. Post Office, 135 A St., South Boston.

Rose, Anthony, 56 Bragdon St., Cutter, Supreme Markets, Gallivan Blvd., Dorchester.

Rose, Willis W., Jr., 38 Cobden St., Superintendent, Roxbury Multi Services Center, 317 Blue Hill Av., Roxbury.

Rosso, Natalie, 11 Lourdes Av., Supervisor, Metropolitan Life Ins. Co., 614 High St., Dedham, Mass.

Ruffin, Russell T., 92 Bragdon St., Nurse, Jewish Memorial Hospital, 154 Townsend St., Roxbury.

Rush, Walter J., 14 Union Av., Driver, Highway Express Co., 827 McGrath Hwy., Somerville.

Rutherford, Leroy, 25 Fort Av., Carpenter, Self-Employed, 25 Fort Av., Boston.

St. John, Charles A., 23 Lee St., Engineer, Raytheon Mfg. Co., Seylon St., Waltham.

Salami, Ruth B., 83 Forest Hills St., Secretary, U. S. Government, 666 Summer St., Boston.

Saltalamacchia, Dominic O., 15 Lee St., Tradesman, Western Electric Co., 705 Mt. Auburn St., Watertown.

Sampson, Joseph A., 72 Williams St., Laborer, Lewis-Shepard Co., Walnut St., Watertown.

Sanford, Irene E., 18 Linwood St., Clerk, Boston Naval Shipyard, Charlestown.

Santagati, Anthony J., 10 Forest Hills St., Supervisor, Raytheon Co., 41 Foundry Av., Waltham.

Scales, Sydney E., 181 Highland St., Receiver, Rower Dental Supply Co., 120 Boylston St., Boston.

Scanlan, William F., Jr., 81 Jamaica St., Clerk, Eastern Airlines, Logan Airport, East Boston.

Seegraber, Frank J., 6 Thwing St., Librarian, Univ. of Mass., 100 Arlington St., Boston.

Shamon, Bernadette M., 175 Forest Hills St., Clerk, Liberty Mutual Ins. Co., Stuart St., Boston.

Shea, Joseph I., 82 Rossmore Rd., Tool Maker, T. J. Edwards Co., 25 Williams St., Boston.

Sheehan, Daniel, 364 Arborway, Stockman, Sears Roebuck & Co., 115 Cambridge St., Allston.

Sheehan, Franklin F., 25 Dalrymple St., Driver, Spector Freight System, 160 Gould St., Needham.

Ward 11, continued.

Shields, Richard J., 199 South St., Meterman, Boston Edison Co., 1165 Massachusetts Av., Dorchester.

Shortt, Francis, 49 Saint Rose St., Operator, M. B. T. A., 500 Arborway, Boston.

Siegal, Louis L., 117A Forest Hills St., Baker, Drakes Bakery, 57 Savin St., Roxbury.

Silveri, Anthony J., 188 Boylston St., Technician, M. Steinert & Sons, 162 Boylston St., Boston.

Simms, Elizabeth M., 20 Merriam St., Matron, M. I. T., 77 Massachusetts Av., Cambridge.

(Husband) Driver, M. I. T., 77 Massachusetts Av., Cambridge.

Simpson, Harold A., 160 Boylston St., Painter, Trigon Co., Inc., Post Office Box 367, Marshfield.

Sims, Ivory, 30 Academy Ct., Chef, Tech. Square House, 545 Main St., Cambridge.

Sims, Jerome J., 167 Forest Hills St., Stitcher, Acme Canvas Co., 63 Rutherford Av., Charlestown.

Sliney, David J., 43 Hampstead Rd., Agent, Internal Revenue Service, J. F. K. Bldg., Boston.

Smith, Alfred, 12 Academy Court, Therapist, V. A. Hospital, 1400 V. F. W. Pkwy., West Roxbury.

Smith, Arthur, 7 Wardman Rd., Manager, Welfare Dept., 43 Hawkins St., Boston.

Smith, Jerry E., Jr., 15 Metcalf Court, Supervisor, Pepsi Cola Co., 130 Western Av., Allston.

Smith, Olen A., 52 Haverford St., Rope Maker, Navy Yard, Charlestown.

Smith, Robert E., 102 Rossmore Rd., Operator, M. B. T. A., 500 Arborway, Boston.

Spellman, Mary V., 319 Forest Hills St., Secretary, Semco Business Prod., 283 Summer St., Boston.

Spriggs, Melville B., 80 Weaver Way, Clerk, ABCD, 18 Tremont St., Boston.

Stephens, Steve A., 25 Saint Rose St., Guard, Federal Reserve Bank, 30 Pearl St., Boston.

Stevens, John A., 98 Saint Rose St., Eng. Ass't., Mass. Inst. of Tech., 77 Massachusetts Av., Cambridge.

Stewart, Marjorie F., 93 Brookside Av., Clerk, White Card Co., 369 Congress St., South Boston.

Strange, Joseph B., 82 Beethoven St., Finisher, General Motors, Framingham.

Strong, Effredge L., 77 Walnut Pk., Artist, Anco Technical Service, 150 Causeway St., Boston.

Sullivan, Francis C., 178 Boylston St., Die Caster, Holtzer Cabot, 125 Amory St., Jamaica Plain.

Sullivan, Francis J., 98 Forest Hills St., Underwriter, Lumbermans Mutual Casualty, 260 Tremont St., Boston.

Sullivan, Robert K., 15 Tower St., Baker, Star Mkt., 33 Everett St., Brighton.

Ward 11, continued.

Johnson, James B., 30 Weaver Ct., Porter, Conrad & Chandler Inc., 17–33 Winter St., Boston.
Johnson, James L., 17 Weaver Way, Printer, Berkey Photo of New England, 12 Henley St., Charlestown.
Johnson, John A., 29 Dennison St., Electrician, Boston Naval Shipyard, Charlestown.
Johnson, John M., 112 Thornton St., Mechanic, West End Chev. Co., 110 South St., Waltham.
Johnson, William P., 59 Burnett St., Stockman, Boston Gas Co., 144 McBride St., Jamaica Plain.
Johnson, James A., 435 Walnut Av., Driver, Checker Taxi Co., 10 Gainsboro St., Boston.
Jones, Curtis A., 2747 Washington St., Guard, Pinkerton Security Service, 470 Atlantic Av., Boston.
Jones, Roy, 72 Bragdon St., Porter, Broadway Hotel, Boston.
Jones, Samuel J., 30 Cedar St., Millman, American Biltrite Co., 22 Willow St., Chelsea.

Kadlick, Francis P., 72 Williams St., Letter Carrier, U. S. Post Office, Harvard Sq., Cambridge.
Kane, Robert M., 48 Woodlawn St., Camera Repairman, Keystone Camera Co., 151 Hallet St., Dorchester.
Karimbakas, Christos, 8 Walnut Pk., Engineer Admin., Raytheon Co., Wayland Lab., Wayland.
Kasputis, Peter P., Jr., 55 Marmion St., Chauffeur, Cargo Imp. Freight Lines, 25 Mountain Rd., Burlington.
Keaney, Mary B., 81 Child St., Floater, First National Bank of Boston, 67 Milk St., Boston.
Kearney, Robert M., 16 Miles St., Laborer, Casey & Hayes Co., 128 State St., Boston.
Keating, Richard J., 234 Amory St., Laborer, Self Employed, 234 Amory St., Jamaica Plain.
Kechejian, Stella A., 7 Carolina Av., Supervisor, N. E. Mutual Life Ins. Co., 501 Boylston St., Boston.
Keel, Stanley G., 17 Dixwell St., Pumper, North Am. Pack. Inc., 225 Southampton St., Boston.
Kelley, Robert J., 49 Union Av., Machinist, Francer Industries, Inc., Wharf St., East Weymouth.
Kelly, David W., Jr., 1865 Columbus Av., Special Officer, Filene's Inc., 426 Washington St., Boston.
Khirallah, Ernest R., 19 Copley St., Manager, Robie Ford Co., Dorchester.
Kilcoyne, John Joseph, 7 Thornton Pl., Salesman, Northeast Airlines, 239 Prescott St., East Boston.
Kilday, Peter J., 43 St. Joseph St., Laborer, M.D.C., Soldiers Field Rd., Brighton.
King, Walter, 2991 Washington St., Clerk, Gillette Safety Razor Co., Gillette Park, South Boston.
Kiriakos, Angelo A., 28 Dalrymple St., Mechanic, M.I.T. College, 77 Massachusetts Av., Cambridge.

Ward 11, continued.

Kirsis, Jekabs, 6 School St., Chemist, Rust Proof and Metal Finish Corp., Commercial Av., Cambridge.

Kuze, Jekabs, 18 Highland Park Av., Accountant, Golden Cookie Co., 64 Grove St., Watertown.

Labrecque, Philip J., 154 Boylston St., Maintenanceman, UBS Chemical Co., 491 Main St., Cambridge.

LaFrenier, Lester F., 63 Woodlawn St., Counterman, V. A. Hospital, South Huntington Av., Boston.

Landford, Henry, 275 Walnut Av., Moulder, B. F. Goodrich Co., 36 Nichols Av., Watertown.

Landry, Edwin J., 60 Iffley Rd., Supervisor, Wm. J. Burns Agency, 31 St. James Av., Boston.

Langlands, Robert B., 94 Montebello Rd., Engineer, Harvard University, Cambridge.

Lank, William J., 31 Boynton St., Shipper, H. P. Hood & Sons, 20 Anson St., Jamaica Plain.

Lawless, James G., 370 Arborway, Roofer, Burgess & Blacker, Shawmut Av., Boston.

Ledlie, Marilyn L., 59 Tower St., Clerk, Boston Edison Co., 800 Boylston St., Boston.

Lee, Howard, 74 Bragdon St., Cook, Essex Del., 1 Essex St., Boston.

Leru, Yves H., 39 St. Joseph St., Cook, Chilton Club, Inc., 247 Dartmouth St., Boston.

Leszurt, Fred, 5 Cleaves St., Security Guard, Saunders Security, 636 Beacon St., Boston.

Lewis, Wesley E., 255 Walnut Av., Trainee, Lynn Shoe Making School, 50 High St., Lynn.

Lightning, Susan B., 58 Townsend St., Clerk, Comm. of Mass., 100 Cambridge St., Boston.
(Husband) Electronics, Adage Co., Commonwealth Av., Brighton.

Lindblad, Otto L., 146 Boylston St., Knitter, Garland Corp., 89 Bickford St., Jamaica Plain.

Lohrer, Ruth L., 3 Mendell Way, Secretary, State Street Bank and Trust Co., 225 Franklin St., Boston.

Long, Charles W., 10 Lourdes Av., Printer, Wm. B. Curran, Inc., 24 Doans St., Boston.

Long, John, 53 Weaver Way, Guard, First National Bank, 132 Cambridge St., Boston.

Lynch, Doris P., 24 Walnut Pk., Clerk, Sears Roebuck & Co., 201 Brookline Av., Boston.
(Husband) Maintenance, M.B.T.A., 500 Arborway, Boston.

McAdams, Edward R., jr., 58 Burnett St., Repairman, F. S. Payne Elevator Co., 291 Congress St., Boston.

McCafferty, Mary C., 2 Thwing St., Operator, First Nat'l. Bank of Boston, Morrissey Blvd., Dorchester.

McClintock, Richard, 12 Custer St., Chauffeur, Wilson & Co., 126 New Market Sq., Roxbury.

Ward 11, continued.

McColl, Neil A., 48 Goldsmith St., Laborer, Harvard Univ., 175 Boylston St., Allston.

McDevitt, Henry G., 20 Chilcott Pl., Machinist, Barnstead Still & Sterilizer, 2 Lainsville Ter., Boston.

McDonagh, Mary, 8 Child St., Secretary, Peter Bent Brigham Hosp., 721 Huntington Av., Boston.

McDonald, John J., 42 Vale St., Shipper, Canada Dry Corp., 80 Second Av., Waltham.

McDonald, Leonard C., 11 Dalrymple St., Gardener, Mass. Inst. of Tech., 77 Massachusetts Av., Boston.

McDonough, Gerald D., 127 Carolina Av., Programmer, Stop & Shop, Inc., 393 D St., South Boston.

McFarland, Andrew W., 19 Spalding St., Clerk Stop & Shop, D St., South Boston.

McGuire, Clinton, 35 Dennison St., Clerk, U.S.P.O., Boston.

McHallam, James M., 43 Boynton St., Warehouseman, Sears Roebuck Co., Foley St., Somerville.

McIntyre, Eileen M., 19 Wardman Rd., Bookkeeper, Comm. of Mass., 296 Boylston St., Boston.

MacLeod, Malcolm C., 36 Weld Hill St., Trailer Driver, E. A. Spry Co., 6 Howard St., Roxbury.

McNeal, Samuel R., 38 St. Joseph St., Telephone Worker, American Tel. & Tel. Co., 125 Milk St., Boston.

McNeil, Leonard J., 98 Montebello Rd., Operator, U. S. Gov't., Army Base, Boston.

McQuilla, Leonard A., 76 Walnut Pk., Finisher, Continental Metal Co., 19 Howard St., Boston.

McSweeney, Michael J., 46 Glen Rd., Manager, N. E. Merchants Nat'l. Bank, Boston.

Machakos, Rita, 26 School St., Secretary, U. S. Gov't., 1225 Longworth Bldg., Washington, D. C.

Malloy, John L., 23 Tower St., Meat Cutter, Capital Mkts., 684 Centre St., Jamaica Plain.

Maloney, Helene B., 26 Rosemary St., Investigator, Merchants Collection Service, 27 School St., Boston.

Maloney, William J., 38 Lee St., Shipper, Raytheon Co., Hartwell Rd., Bedford.

Maniscalco, Domenic L., 30 Walnut Pk., Supervisor, Star Brush Co., 700 Harrison Av., Boston.

Martin, Dorothy F., 112 Amory St., Clerk, Division of Employment Sec., 881 Commonwealth Av., Boston.

Martin, Gene E., 16 Merriam St., Packer, Dexter Beef Co., 83 New Market Sq., Boston.

Martin, Margaret, 12 Marmion St., Clerk, Appleton Rubber Co., Inc., 57 Cornwall St., Boston.

Mason, Luoneal F., 6 Haley St., Clerk, U. S. Post Office, 1474 Washington St., Boston.

Mastrangelo, Michael, 30 Kenton Rd., Maintenance, Donnelly Adv. Co., 3134 Washington St., Boston.

Ward 11, continued.

Masules, Paul J., 132 Williams St., Operator, Hersey-Sparling Meter Co. 250 Elm St., Dedham.

Mawn, John J., 41 Haverford St., Foreman, George H. Dean Co., 645 Summer St., Boston.

Mazur, Leonard, 8 Burnett St., Clerk, U. S. Post Office, South Postal Annex, Boston.

Meehan, Raymond D., 78 Forest Hills St., Machine Operator, N. Y., N. H & Hartford RR. Co., South Boston.

Micheli, Giancarlo, 29 Yale Ter., Cook, Fantasia Restaurant, 717 Concord Av., Cambridge.

Miskell, Thomas J., 34 Boynton St., Laborer, College Seal & Crest Co., 234 Broadway, Cambridge.

Mokaba, Albert L., 21 St. Rose St., Clerk, Harvard Sales Co., 287 Harvard St., Brookline.

Moon, Catherine, 15 Ernst St., Brushmaker, American Brush Co., 99 Atkinson St., Boston.

(Husband) Laborer, National Casket Co., 122 First St., Cambridge.

Moores, Joseph E., 35 School St., Roofer, Local No. 33, 14 Lambert Av., Roxbury.

Morgan, John G., 22 Hyde Park Av., Testman, Raytheon, Spring St., North Dighton.

Morgan, William J., 60 Bragdon St., Driver, H. Goldman, Inc., 2 Adams St., Milton.

Moriarty, Margaret K., 70 Forest Hills St., Secretary, SSA., John F. Kennedy Bldg., Boston.

Morris, Gladstone St. Clair, 47 Elmore St., Supervisor, Boston City Hospital, Harrison Av., Boston.

Mosbey, Julian H., 20 Cobden St., Clerk, U. S. Post Office, South Postal Annex, Boston.

Mosby, William J., 1865 Columbus Av., Research Engineer, M.I.T., 140 Albany St., Cambridge.

Mouradian, Vasken, 190 Amory St., Accountant, Raytheon, Willot St., Waltham.

Mullen, James C., 198 Arborway, Laborer, John A. Volpe Construction Co., 54 Eastern Av., Malden.

Mulligan, Robert G., 137 Forest Hills St., Superintendent, Forest Hills Apts., Inc., 131 State St., Boston.

Murphy, James H., 2 Slayton Way, Laborer, N. E. Tel. & Tel. Co., 26 Waverly St., Boston.

Murphy, Mary, 47 Rockvale Circle, Clerk, John Hancock Ins. Co., 200 Berkely St., Boston.

Musto, George, 20 Hyde Park Av., Laborer, G. & H. Construction Co., 24 Orange St., Boston.

Mykytyn, Stefan, 11 Atherton St., Mechanic, E. T. Ryan Ironworks, 1027 Turnpike, Canton.

Needham, Francis P., 8 Hall St., Mechanic, First National Bank, 1 Federal St., Boston.

Needham, Thomas J., 49 Hall St., Machinist, General Dynamics Corp., Fore River, Quincy.

Ward 11, continued.

Cullen, Gerard A., 18 St. Rose St., Postal Carrier, U. S. Government, Back Bay Annex, Boston.

Cullinane, John P., 57 Tower St., Engineer, W. J. Banfield Corp., 263 Rutherford Av., Charlestown.

Currie, Gerald E., 131 Carolina Av., Clerk, U. S. Postal Service, Centre St., Jamaica Plain.

Daley, James H., 34 Hall St., Technician, Mass Public Health, 375 South St., Jamaica Plain.

Daley, Mary C., 35 Peter Parley Rd., Waitress, Dillo's Sand. Shoppe, 277 Franklin St., Boston.

Daly, Eugene J., 40 McBride St., Longshoreman, J. T. Clark Inc., 92 State St., Boston.

Davis, Moses C., 94 Academy Ter., Maintenanceman, Bldg. Service Empl. Inter., 226 Tremont St., Boston.

Dean, Hardy Mae, 54 West Walnut Pk., Operator, Armed Forces Ent & Exam. Stations, 666 Summer St., Boston.
(Husband) Retired, U. S. Army.

DeGregorio, Josephine, 12 New Heath St., Bookkeeper, F. W. Woolworth Co., 1608 Blue Hill Av., Mattapan.

Dekas, Francis P., 2817 Washington St., Lineman, Utilities Line Const. Co., Jenkintown, Pa.

Delahanty, Mildred, 109A Forest Hills St., Waitress, Local No. 34, 124 West Canton St., Boston.
(Husband) Laborer, Local No. 223, Broadway, South Boston.

DeMarco, Michael A., 75 Tower St., Laborer, N. Y., N. H. & Hartford R. R. Co., South Station, Boston.

Dennison, Lawrence, 11 Brinton St., Porter, St. Patrick's Manor, 333 Commonwealth Av., Boston.

DerHohannesian, Anna, 19 Olmstead St., At Home.

Devlin, George J., 84 Brookley Rd., Mfg. Specialist, Gillette Safety Razor Co., Gillette Pk., South Boston.

Doctor, Richard, 47 West Walnut Pk., Porter, Jordan Marsh Co., 275 Grove St., Newton.

Doherty, Mary W., 189 Boylston St., Saleswoman, Boston Edison Co., 800 Boylston St., Boston.

Doherty, William H., 21 Woodman St., Baker, St. Michael's College, Winooski, Vermont.

Dolabany, May, 33 Peter Parley Rd., Trimmer, Rose Bros. Shoe Co., 20 Simmons St., Boston.

Donlon, Barbara A., 3243 Washington St., Clerk, Herald Traveler Corp., 300 Harrison Av., Boston.

Donohue, James J., 96 Jamaica St., Buyer, Aloe Co., 1550 Soldiers Field Rd., Burlington.

Donovan, James, 21 Glade Av., Guard, Boston Edison Co., L Street Station, South Boston.

Donovan, Thomas, 120 McBride St., Accountant, Automatic Radio Sales, 2 Main St., Melrose.

Ward 11, continued.

Doona, Catherine M., 40 Weld Hill St., Clerk, Northeast Airlines, 239 Prescott St., East Boston.

Dotten, Charles A., 51 Atherton St., Supervisor, N. E. T. & T. Co., 125 Milk St., Boston.

Downey, Winifred A., 10 Burnett St., Counterman, National Foods Restaurant, Raymond's Store, Boston.

Duerden, Robert F., 159 Cedar St., Serviceman, Boston Gas Co., 144 McBride St., Jamaica Plain.

Dunkley, Russell L., 174 Boylston St., Shipfitter, General Dynamics, East Howard St., Quincy.

Dunn, Herbert G., 38 Robeson St., Teamster, St. Johnsbury Trucking, 40 Erie St., Cambridge.

Edwards, John H., 135 Forest Hills St., Laborer, General Dynamics, South Howard St., Quincy.

Egersheim, George F., 39 Iffley Rd., Maintenance Man, Mass. Port Authority, Logan Airport, East Boston.

Emanuel, Richard A., 4 School Street Pl., Engineer, Avco Corp., 110 Lowell St., Wilmington.

Englizian, Nora, 67 Lambert Av., Manager, Jordan Marsh Co., Washington St., Boston.

Fahey, Harold F., 461 Arborway, Taxi Driver, Checker Taxi Co., 10 Gainsborough St., Boston.

Farley, Ananias, 4 Ellis St., Cleaner, Sylvania Electric System, 189 B St., Needham.

Fay, Irving, 21 Anita Terr., Salesman, Self Employed, 1409 Tremont St., Boston.

Fennell, Paul M., 17 Anson St., Clerk, First National Store, Middlesex Av., Somerville.

Fettig, Henry H., 36 Atherton St., Draftsman, Cole Hersey, Broadway, South Boston.

Fiebelkorn, Gerhard F., 51 West Walnut Pk., Brewer, Haffenreffer Co., Germania St., Jamaica Plain.

Fielder, Stanley, 38 Olmstead St., Painter, Hotel Vendome, 160 Commonwealth Av., Boston.

Fitch, Elsie, 36 Atherton St., Waitress, Paul Brogger, 495 Summer St., Boston.

(Husband) Welder, William Wickensam, Aberdeen Rd., Roslindale.

Fitzgerald, Mary B., 105 School St., Clerk, Boston Naval Shipyard, Charlestown.

Fitzgerald, Paul A., 7 View South Av., Porter, M. B. T. A., 500 Arborway, Boston.

Foley, Daniel J., Jr., 25 Tower St., Welder, Allis & Chalmers, 1344 Hyde Park Av., Hyde Park.

Frady, Wilton R., 25 Forest Hills St., Chauffeur, Dodge Bros., Inc., 37 George St., Roxbury.

Frawley, Leo T., 7 Ennis Rd., Maintenance Man, John J. Higgins, 262 Beacon St., Boston.

Ward 11, continued.

Freed, Rose, 25 Rockvale Circle, Clerk, Credit Bureau of Boston, 6 St. James Av., Boston.
(Husband) Driver, Blue Jay Cleaners, Blue Hill Av., Boston.
Frisoli, Attilio A., 12 Weld Hill St., Technician, International Equipment Co., Needham.

Gaines, Eddie C., 4 Ellis St., Foundry Man, Wollaston Alloys, 38 Wood Rd., Braintree.
Gardner, Ella L., 40 Townsend St., Divider, Ronam, Inc., 33 Harrison Av., Boston.
(Husband) Cutter, Pyack Coat Front Co., 888 Washington St., Boston.
Gates, Richard L., 36 Merriam St., Machinist, H. F. Livermore Corp., Linden St., Allston.
Gates, William H., 7 Sylvia St., Operator (Mach.), H. F. Livermore Corp., 20 Linden St., Allston.
Gavin, Edward J., 18 Egleston St., Operator, M. B. T. A., Arborway, Jamaica Plain.
Gazda, John W., 112 School St., Baker, Hayes Bickford, Inc., 32 Garrison St., Boston.
Gerstel, Charles, Jr., 93 Amory St., Polisher, Symmons Industries, 445 C St., South Boston.
Gesualdo, Salvatore P., 12 Rosemary St., Pressman, Rex Paper Box, Rex Pl., Braintree.
Gillis, Donald J., 16 Merriam St., Janitor, N. E. Tel. & Tel. Co., 125 Milk St., Boston.
Gillis, Francis R. I., 26 Weld Hill St., Engineer, State St. Bank & Trust Co., 53 State St., Boston.
Gilreath, Elmer T., 49 Weaver Way, Steamfitter, Bromfield Mfg., Inc., 246 Border St., East Boston.
Girnius, Antanas, 152 Williams St., Geodeist, Smithsonian Astrophysical Observatory, 60 Garden St., Cambridge.
Girvids, Edward, 30 Kenton Rd., Technician, Infra Red Industries, Inc.' 62 Fourth St., Waltham.
Glover, Willie N., 24 Cobden St., Houseman, Mass. General Hospital, Fruit St., Boston.
Goode, Waddle, 20 Hawthorne St., Laborer, B. F. Goodrich Co., Watertown.
Goodridge, Edena B., 42 Cedar St., Salesgirl, Hurwitch Bros., 20 Newbury St., Boston.
Grady, Mary, 8 Custer St., Clerk, New Eng. Tel. & Tel. Co., 6 Bowdoin Sq., Boston.
Grant, Richard, 10 Codman Pk., Ass't. Mach., Amer. Cellophane & Plastic Co., 19 Barlett Sq., Jamaica Plain.
Grasso, Pompei A., 17 Saint Rose St., Clerk, U. S. Post Office Dept., Hyde Park Station, Hyde Park.
Gravel, Clement C., 35 Dalrymple St., Salesman, John Hancock Life Ins. Co., 200 Berkeley St., Boston.
Greene, Nathaniel L., 58 Slayton Way, Repairman, M. B. T. A., 500 Arborway, Jamaica Plain.

Ward 11, continued.

Greene, Odell L., 133 Thornton St., Chauffeur, U. S. Post Office, Milk St., Boston.

Grier, Robert, 45 Weaver Way, Draftsman, American Architectural Iron Co., Border St., East Boston.

Griffin, Charles M., 24 Marcella St., Attendant, New Haven Railroad, Dover St., Boston.

Grover, Frederick A., 43 West Walnut Pk., Painter, Self Employed, 43 West Walnut Pk., Boston.

Haley, William F., 44 Boynton St., Operator, Boston Naval Shipyard, Charlestown.

Hamm, Paul J., 37 School St., Mechanic, American Scale & Conveyor, 365 Neponset Av., Dorchester.

Hamm, Robert F., Rear 3514 Washington St., Laborer, Hammered Forging Co., 16 Wolcott St., Readville.

Hand, James P., 79 Carolina Av., Truck Driver, Considine Distributing, Inc., 1 Charles St., Needham.

Hanley, Joseph P., 29 Plainfield St., Talley Man, Holt & Bugbee Co., 1600 Shawsheen St., Tewksbury.

Harrell, George E., Jr., 94 Marcella St., Baker, S. S. Pierce Co., 133 Brookline Av., Boston.

Harris, George F., 9 Haley St., Clerk, U. S. Post Office, South Postal Annex, Boston.

Harvey, George C., 43 Union Av., Cook, Heritage Restaurant, 579 Canterbury St., Roslindale.

Hawkins, Samuel, 19 Atherton St., Screener, Boston Precision Parts, 40 Sprague St., Boston.

Healy, Martin G., 12 Verona St., Operator, M. B. T. A., 500 Arborway, Boston.

Hebert, Rene J., 20 Glen Rd., Foreman, A. T. Howard Co., 10 Blandford St., Boston.

Hicks, Bernard E., 3312 Washington St., Guard, Pinkerton's, Inc., 470 Atlantic Av., Boston.

Hill, John, 95 Bragdon St., Mechanic, Beth Israel Hospital, 30 Brookline Av., Boston.

Hillstrom, Millard A., 131A Forest Hills St., Clerk, First National Bank of Boston, 67 Milk St., Boston.

Hines, Arthur F., 21 Lee St., Printer, Old Colony Co., 100 Massachusetts Av., Boston.

Hughes, John C., 36 Ophir St., Operator, M.B.T.A., 500 Arborway.

Irbin, Paul O., 22 Robeson St., Machinist, Physmet Corp., 156 Sixth St., Cambridge.

Jack, Elizabeth M., 23 Tower St., Clerk, Loyal Life Ins. Co., 11 Deerfield St., Boston.
(Husband) Carrier, U. S. Gov't., Federal St., Boston.

Jakobsons, Ernest V., 36 Hampstead Rd., Physicist, Lima-Baldwin Hamilton Corp., Fourth Av., Waltham.

Ward 12, continued.

Byrd, William, 10 Rockland St., Laborer, Thornsen Forms Co., 1666 Hyde Park Av., Hyde Park.

Cain, James W., 2 Savin St., Operator, Feldman Express, 25 Proctor St., Boston.
Cain, John W., 82 Regent St., Laborer, American Sugar Co., 420 Medford, St., Charlestown.
Cameron, Wesley L., 91 Savin St., Maintenance, Kasanoff Bakery, 219 Blue Hill Av., Roxbury.
Canada, Mildred E., 72 Georgia St., Dressmaker, Mrs. Stanley Feldberg, 9 Monadnock Rd., Wellesley.
(Husband) Painter, Boston Naval Shipyard, Charlestown.
Candora, Francis, 3 Murray Av., Clerk, Wheeler Reflation Co., Hanson
Carlson, Frank E., 111 Charlame St., Public Relation, Salvation Army, 147 Berkeley St., Boston
Carrington, James E., 24 Laurel St., Steward, N. H. R.R. Co., 163 Dorchester Av., Boston.
Carrington, John W., 20 Ruthven St., Mechanic, Polaroid Corp., Route 128, Waltham.
Carson, James L., 19 Sonoma St., Meat Cutter, Maxey Lambert, Newmarket Sq., Boston.
Carson, John H., 10 Charlame St., Inspector, Cambridge Tire Co., 288 Albany St., Cambridge.
Carswell, Virgil, 58 Cheney St., Waiter, The Top Co., 470 Atlantic Av., Boston.
Carter, Blanche A., 112 Howland St., Laborer, B. F. Goodrich Co., Nicholas Av., Watertown.
Case, Earl W., 42 North Charlame Ter., Driver, Computron, Inc., 122 Calvary St., Waban.
Casey, Alvin B., 48 Clifford St., Laborer, Machine Composition Corp., 131 Dudley St., Boston.
Chandler, Andrew C., 139 Blue Hill Av., Porter, New Haven RR. Co., Back Bay Railroad Station, Boston.
Chaney, James L., 266 Seaver St., Carpenter, Rugo Construction Co., 249 Pleasant St., Boston.
Clarke, Ruth A., 11 Pleasanton St., Analyst, John Hancock Ins. Co., 200 Berkeley St., Boston.
Clements, Roland W., 5 Wabon St., Computor Operator, Minn. Honeywell-E.D.P. Div., 46 Cedar St., Wellesley Hills.
Coats, Cleveland M., 152 Homestead St., Draftsman, Gen. Elec. Co., 1000 Western Av., Lynn.
Coleman, Carroll, 16 Crestwood Pk., Chemist, Dewey, Almy Chem. Co., 16 Whitemore Av., Cambridge.
Coley, Leonard G., 32 Wenonah St., Porter, M.B.T.A., 500 Arborway, Boston.
Conner, Ethel M., 37 Dale St., Rubber Worker, B. F. Goodrich Mfg. Co., Nichols Av., Watertown.
Cook, Jasper G., Jr., 22 Clifford St., Machinist, Worthington Controls, Nahatan St., Norwood.

Ward 12, continued.

Cooper, James, 118 Howland St., Auto Body Man, Dickson Buick Co., Hallett St., Dorchester.

Costa, Glen A., 15 Catawba St., Machinist, Polaroid Corp., 730 Main St., Cambridge.

Cotton, James E., 164 Homestead St., Chef, Southern House Hotel, 1443 Beacon St., Brookline.

Cruse, James, 62 Clifford St., Carpenter, Self-Employed, 62 Clifford St., Roxbury.

Cuffee, Carleton O., 620 Warren St., Clerk, U. S. Gov't., South Postal, Boston.

Daly, Joseph R., 153 Ruthven St., Clerk, Gillette Razor Co., Gillette Pk., South Boston.

Daniel, Albert, 9 Rockland Av., Cook, New York Central Railroad, South Station, Boston.

Dansby, Jesse, 9 Ruthven St., Packer, H. L. Wolfers, Inc., 556 Atlantic Av., Boston.

Davidson, Joseph J., 3 Nazing Ct., Foundry Worker, Hersey-Sparling Meter Co., 250 Elm St., Dedham.

Davis, Cleo M., 52 Hazelwood Ct., Packer, Bradford Novelty Co., 451 D St., South Boston.
(Husband) Painter, Eastern Fixtures Co., 144 Lundquist Dr., Braintree.

Davis, Daniel W., 69 Winthrop St., Cleaner, Colstone Restaurant, 88 Hawley St., Boston.

Davis, Lula M., 37 Holworthy St., IBM Operator, National Shawmut Bank, 82 Devonshire St., Boston.

Davis, Vincent R., 34 Schuyler St., Carpenter, Barnett Brothers, 1600 V.F.W. Pkwy, West Roxbury.

Day, Lawrence, 68 Clifford St., Packer, Colonial Provision Co., 1100 Massachusetts Av., Boston.

Delahanty, Martin, 7 Warren Pl., Laborer, N. E. Medical Center Hospital, 37 Bennet St., Boston.

Denniston, Doris E., 76 Perrin St., Secretary, U. S. Veterans Administration, 17 Court St., Boston.

Dimock, Theodore B., 294 Seaver St., Carpenter, Elliot Mang Corp., 1622A Beacon St., Brookline.

Dixon, Johnny, 123 Harrishof St., Mover, Marshall Ref. Co., 2030 Washington St., Boston.

Donaldson, Nathaniel, Jr., 116 Homestead St., Presser, Tops Cleaners, 495 Common St., Belmont.

Dotson, Charles W., 24 Wabon St., Janitor, U. S. Post Office, Roxbury Crossing Station, Boston.

Dupee, Alexander, 123 Ruthven St., Store Clerk, Queensberry Liquor Co., 48 Queensberry St., Boston.

Dyer, Thomas, 25 Intervale St., Maintenance, Sears Roebuck & Co., 201 Brookline Av., Boston.

Ellis, James D., 54 Dale St., Driver, Red Good Stine, 215 Talbot Av., Boston.

Ward 12, continued.

Ellison, Charles G., 30 Wenonah St., Stockman, Sears Roebuck & Co., 201 Brookline Av., Boston.

Elow, James, 63 Cheney St., Cook, Harvard University, Harvard Sq., Cambridge.

Farrier, Doris, 45 Copeland St., Typist, D.P.W., 100 Nashua St., Boston.

Farris, Harold L., Jr., 65 Winthrop St., Laborer, Sam McCoy, 100 Warren St., Boston.

Ferebee, Martha V., 3 Woodbine St., Clerk, Registry of Motor Vehicles, 100 Nashua St., Boston.

Finch, Arthur W., 62 Maywood St., Director, Jamaica Plain Area Planning 30 Bickford St., Jamaica Plain.

Fingold, Harry, 83 Hutchings St., Salesman, Feldman's Pharmacy, 1090 Blue Hill Av., Dorchester.

Fisher, John R., 78 Maywood St., Mech. Operator, Polaroid Co., 1214 Main St., Waltham.

Fitzsimmons, Frank J., 38 Woodbine St., Messenger, First National Bank, Boston.

Flanagan, James J., Jr., 20 Irwin Av., Dispatcher, Union Oil Company of Boston, 222 Lee Burbank Hwy., Revere.

Flannery, William F., 37 Woodbine St., Carrier, U. S. Government, 43 Landsdowne St., Boston.

Forbes, Robert J., 161 Townsend St., Mechanic, Commonwealth Chevrolet Co., 1065 Commonwealth Av., Boston.

Fowler, Luther L., 244 Humboldt Av., Operator, Polaroid Corp., Main St., Waltham.

Fox, Herbert T., 6 Howland St., Handyman, Ruggles Street Service Station, 1144 Tremont St., Boston.

Francis, Ernest W., 18A Rockville Park, Miner, C. C. & T. Construction, Navarre St., Hyde Park.

Freeman, Benjamin S., 12 Elbert St., Driver, Yellow Cab Co., 1890 Columbus Av., Boston.

Freeman, George R., 135 Harold St., Window Washer, First Church of Christ Scientist, 107 Falmouth St., Boston.

Furr, Gloria, 67 Elm Hill Av., Packer, Borden's Co., Savin St., Roxbury.

Galloway, Frederick O., 14 Park View St., Engineer, I.B.M., 520 Boylston St., Boston.

Garraway, Robert B., 4 Humboldt Av., Houseman, Bigelow Nursing Home, 142 Bigelow St., Brighton.

Garrett, Houston M., 209 Walnut Av., Messenger, F. S. Moseley, 50 Congress St., Boston.

Gibson, James H., 23 Wabon St., Clerk, Merk Sharp & Dohme, 40 A St., Needham Heights.

Gilbeaux, Edith, 56 Hollander St., Laborer, Green Shoe Co., 960 Harrison Av., Boston.

Goldings, Israel L., 266 Seaver St., Operator, Old Mr. Boston, 1010 Massachusetts Av., Roxbury.

Ward 12, continued.

Goldman, Seymour, 23 Sonoma St., Cleaner, Jordan Marsh Co., Washington St., Boston.

Goosby, Ellsworth, 21 Waumbeck St., Supt., Anne Abromson, 20 Kilby St., Boston.

Gordon, Kenneth A., 34 Perrin St., Driver, Boston Army Base, 666 Summer St., Boston.

Govan, Alfred D., 93 Harrishof St., Presser, Diane Marie Cleaners, Inc., 427 River St., Waltham.

Grant, Earl L., 203 Harold St., Guard, State Street Bank & Trust Co., 225 Franklin St., Boston.

Grant, McIvor, 69 Moreland St., Serviceman, Western Union Tel. Co., 230 Congress St., Boston.

Green, Esau, 29 Crawford St., Longshoreman, Revere Sugar, Boston.

Greenidge, Ernest, 18 Holborn St., Porter, M. B. T. A., 500 Arborway, Boston.

Griffin, James A., III, 548 Warren St., Laborer, Honeywell Electronic, 11 Life St., Brighton.

Guilford, Clarence W., 4 Savin St., Salesman, Howell Bros., Inc., 422 Boylston St., Boston.

Gumes, William D., 23 Sonoma St., Technician, Mass. Inst. Tech., Wood St., Lexington.

Guscott, Kenneth I., 167 Homestead St., Engineer, General Dynamics, 97 Howard St., Quincy.

Hall, Gertrude M., 11 Mills St., Receptionist, Watkins & Son, Podiatrist, 29 Temple Pl., Boston.

(Husband) Seaman, Prudential Shipping Co., 1 Whitehall St., New York.

Hall, Willie G., 21 Alaska St., Maintenance Man, United Bldg. Maintenance Co., 15 Court St., Boston.

Hamilton, Frederick, 1 Elm Hill Av., Polisher, Market Forge, 35 Garvy St., Everett.

Hardman, James E., 140 Ruthven St., Helper, Biological Lab., 375 South St., Jamaica Plain.

Hargrove, Willis G., 45 Copeland St., Pressman, Plymouth Rubber Co., Revere St., Canton,

Harris, Charles L., 85 Rockland St., Cook, V. A. Hospital, V. F. W. Pk'way., West Roxbury.

Harris, Curtis J., 5 Wyoming St., Draftsman, Mobil Oil Corp., 648 Beacon St., Boston.

Harris, George W., Jr., 21 Maywood St., Warehouseman, ESD-U. S. Air Force, Hanscom Field, Bedford.

Harris, Joseph S., 11 Schuyler St., Raker, Plymouth Rubber Co., Revere St., Canton.

Haskins, Roger E., 190 Ruthven St., Porter, T. W. A. Airlines, Logan Airport, East Boston.

Heard, Woodrow H., 32 Seaver St., Chauffeur, Bernard Cab Co., 5 Faulkner St., Boston.

Hemingway, Stephen L., 49 Crestwood Pk., Representative, National Shawmut Bank, 542 Commonwealth Av., Boston.

Ward 12, continued.

Hester, Angela P., 20 Homestead St., Inspector, Raytheon Mfg. Co., 465 Centre St., Quincy.

Hill, Esther S., 36 Wenonah St., Stenographer, Teacher's Retirement Board, 88 Broad St., Boston.
(Husband) Clerk, U. S. Post Office, South Postal Annex, Boston.

Hill, Harold C., 66 Crawford St., Custodian, Wentworth Institute, 550 Huntington Av., Boston.

Hoard, Walter E., 64 Waumbeck St., Laborer, K. L. H. Research & Dev., 30 Cross St., Cambridge.

Hoffman, John H., 82 Rockland St., Electrician, Self Employed, 82 Rockland St., Boston.

Holzendorf, William C., 35 Clifford St., Technician, V. A. Hospital, 150 South Huntington Av., Boston.

Howard, Andrew D., 6 Moreland St., Guard, G. S. Admin., 575 Tech. Sq., Cambridge.

Howard, William J., 28 Gaston St., Machinist, Carr Fastener Co., Ames St., Cambridge.

Huggins, Lee, 39 Wyoming St., Counterman, V. A. Hospital, 150 South Huntington Av., Boston.

Isles, Gloria, 14 Wyoming St., Operator, Gillette Safety Razor Co., Gillette Pk., South Boston.

Jackson, Clarence H., 244 Warren St., Musical Director, Fenway Commonwealth Motel, Commonwealth Av., Boston.

Jackson, John B., 30 Rockland St., Machinist, General Electric, Lynn.

Jackson, Willie, 29 Wyoming St., Truck Driver, C. & L. Tire Co., 915 Massachusetts Av., Roxbury.

Jacobs, Herbert B., 20 Hazelwood St., Houseman, Mr. Leo Hart, 45 Randolph Rd., Chestnut Hill.

Jefferson, James, 26 Montrose St., Service Man, C. L. Tire Co., 915 Massachusetts Av., Boston.

Jenkins, Benjamin, 24 Akron St., Laborer, Lubron Rubber Co., 51 Tileston St., Everett.

Jenkins, Emma C., 37 Quincy St., Packer, American Brush Co., 99 Atkinson St., Boston.
(Husband) Lab. Technician, North Shore Lab. Co., 1031 Beacon St., Brookline.

Jenkins, Morris, 78 Howland St., Bacteriologist, Carling's Brewing Co., Natick.

Jiggetts, Alice H., 21 Sonoma St., Factory Worker, B. F. Goodrich Co., Watertown.
(Husband) Laborer, Grossmans Co., Quincy.

Jimpson, Lawrence E., 113 Harrishof St., Technician, Boston Naval Shipyard, Charlestown.

Johnson, Constance B., 188 Walnut Av., Ward Secretary, Lemuel Shattuck Hosp., 170 Morton St., Jamaica Plain.
(Husband) Maintenanceman, Lincoln Laboratory, Woods St., Lexington

Johnson, Donald J., 104 Crawford St., Social Worker, N. E. Hospital 17 Dimock St., Boston.

Ward 12, continued.

Johnson, George P., 6 Elbert St., Manager, Humboldt Liquors Inc., 209 Humboldt Av., Roxbury.

Johnson, Irvin H., Sr., 2 Schuyler St., Counterman, Hotpoint, 1 Life St., Brighton.

Johnson, Mabel M., 152 Ruthven St., Dietitian, Mass. Hospital School, Canton.
(Husband) Teacher, Lewis Junior High School, Boston.

Johnson, Nathaniel, 155 Ruthven St., Meat Cutter, Air Force Commisary, Hanscom Field, Bedford.

Johnson, Roland M., 172 Seaver St., Machinist, Anelex Corp., 150 Causeway St., Boston.

Jones, Allen, 34 Quincy St., Houseman, Logan International Hotel, Logan Airport, East Boston.

Jones, Carleton, Jr., 64 Holworthy St., Welder, Novelty Cutting Die Co., 19–21 Andens Pl., Brookline.

Jones, George N., 69 Munroe St., Salesman, Central Beef Co., 255 Southampton St., Boston.

Jones, Irving M., 38 Wenonah St., Laborer, N. H. R.R. Co., Dover St., Yard, South Boston.

Jones, James R., 129 Crawford St., Laborer, Self Employed, 205 Harold St., Boston.

Jones, Mary E., 99 Townsend St., Nurse's Aid, Childs Med Ctr., Longwood Av., Boston.
(Husband) Porter, Boston Terminal Co., Summer St., Boston.

Jones, Rachel G., 184 Seaver St., Assembler, Old Mr. Boston, 1110 Mass Av., Boston.
(Husband) Meat Cutter, City Packing Co., New Market Sq., Boston.

Jones, Richard C., 83 Homestead St., Manager, Zayre Corp., 2 Elm St., Woburn, Mass.

Jones, Spencer C., 75 Munroe St., Mail Handler, U. S. Post Office, South Postal Annex, Boston.

Jones, Willie C., 101 Harrishof St., Service, Mr. Dabert, 150 Huntington Av., Boston.

Jones, Willie F., 102 Maywood St., Truck Driver, L. P. Quinn Constr. Co., 29 Kensington St., Newton.

Kavanaugh, Volney J., 1 Holborn Ter., Printer, T. O. Metcalf, 51 Melcher St., Boston.

Keizer, Milton F., Jr., 152 Homestead St., Elec. Tech., Raytheon Mfg. Co., Woburn St., Lowell.

Kellett, Richard, 69 Waverly St., Helper, Diamond Nat & Forbes, 1 Forbes St., Chelsea.

Kelly, Rufus K., 7 Copeland St., Mechanic, Chev. Motor Div., Framingham.

Keyes, Irving M., 10 Intervale St., Tailor, Revere Sugar Co., 333 Medford St., Charlestown.

Kimbrough, Frederick, 1 Gannett St., Meat Cutter, Shapiro Beef Co., 139 New Market Sq., Boston.

Ward 12, continued.

Kincade, Milton R., 43 Rockland St., Laborer, Keystone Camera Co., 151 Hallett St., Dorchester.
King, Vernon, 68 Clifford St., Printer, M. S. Walker Inc., 35 Wareham St., Boston.

Landrum, Norris, 50 Copeland St., Factory Worker, Boston Woven Hose Rubber Co., 29 Hampshire St., Cambridge.
Lawson, Richard V., 62 Hutchings St., Eng., Polaroid Corp., 28 Osborn St., Cambridge.
Layne, Phyllis, 32 Waumbeck St., Clerk, City of Boston, City Hall Annex, Boston.
Lee, Marie H., 61 Crawford St., Operator, First National Bank of Boston, 2 Morrissey Blvd., Dorchester.
Lemar, John W., 481 Blue Hill Av., Assembler, Nortronics, 100 Moore St., Norwood.
Lewis, Edward L., Sr., 14 Akron St., Checker, Wm. Filene's Sons, Washington St., Boston.
Lewis, Paul, 29 Montrose St., Foreman, Standard Thermometer Inc., 952 Dorchester Av., Dorchester.
Lewis, Richard H., 265 Humboldt Av., Clerk, U. S. Post Office, 390 Stuart St., Boston.
Lipsey, Lebaron, 9 Wayne St., Waiter, Sheraton Plaza Hotel, Copley Sq., Boston.
Little, Lawrence E., 76 Hutchings St., Operator, American Can Co., 9 B St., Needham
Logan, Jessie A., 572A Warren St., Rubber Worker, B. F. Goodrich Co., 36 Nichols Av., Watertown.
Lopes, Norman, 14 Elm Hill Pk., Lathe Operator, North Terminal Machine Co., East First St., South Boston.
Lounds, Jesse, 12 Rockland St., Cook, Party House Caterers, 213 Washington St., Brookline.
Lyons, George E., 58 Crawford St., Electrician, Simplex Wire & Cable Co., 79 Sidney St., Cambridge.

McDonough, Michael J., 24 Rockville Pk., Laborer, Bond Bros, Inc., Contrs., 145 Spring St., Everett.
McIlvaine, James H., 62 Cheney St., Inspector, City Hall Annex, Boston.
McLean, Edgar R., 24 North Charlame Ct., Repairman, Cambridge Thermionic Corp., 445 Concord Av., Cambridge.
McManus, William A., 388 Warren St., Clerk, U. S. Government, South Postal Annex, Boston.
Mack, James A., 99 Ruthven St., Chemist, Tracer Lab, L. F. E., 1601 Trapelo Rd., Waltham.
Macklin, Richard A., 497 Blue Hill Av., Porter, Northeastern Airlines, Logan Airport, East Boston.
Mainer, Robert, 9 Abbotsford St., Welder, Westinghouse Electric Co., Damon St., Hyde Park.
Manigault, George W., 18 Rockville Pk., Repairman, Self-Employed. 18 Rockville Pk., Boston.

Ward 12, continued.

Marshall, Aghee, 12 Waumbeck St., Technician, V. A. Hospital, V. F. W. Parkway, West Roxbury.°

Mathis, Robert L., 24A Wakullah St., Molder, Walworth Co., 1515 Washington St., South Braintree.

Matthews, James B., 23 Humboldt Ct., Moulder, Wallworth Co., 1515 Washington St., South Boston.

Matthews, Joseph N., 50 Woodbine St., Cook, Hayes Bickford Restaurant, 151 Brighton Av., Allston.

Mattox, William T., 67 Whiting St., Truck Driver, Radford Express 127 Smith Pl., Cambridge.

Merriam, Arthur, T. 29 St. James St., Engineer, Raytheon Co., Bedford.

Messana, Frank, 52 Clifford St., Inspector, R. C. A., Burlington.

Middleton, Holmes, 3 South Charlame Ct., Porter, Eve Carver Fashion, 72 Kneeland St., Boston.

Middleton, James H., 89 Georgia St., Porter, M. B. T. A., 500 Arborway, Boston.

Milford, Robert, Jr., 60 Whiting St., Hospital Worker, V. A. Hospital, 1400 V. F. W. Parkway, West Roxbury.

Miller, Hugh, 28 Seaver St., Laborer, B. F. Goodrich Co., 30 Bigelow Av., Watertown.

Miller, James L., Sr., 3 Alaska St., Attendant, Back Bay Auto Park, 131 Arlington St., Boston.

Mills, Eddie L., 36 Regent St., Housekeeper, V. A. Hospital, 150 South Huntington Av., Jamaica Plain.

Mitchell, Gilbert L., 15 Park View St., Salesman, Arnold-Fisher Co., 557 Tremont St., Boston.

Mitchell, Joseph, 24 Winthrop St., Foreman, Beacon Supply Co., 110 Marenal St., Chelsea.

Mitchell, Rose L., 34 Crawford St., Hairdresser, Jouninettes, 201 Humboldt Av., Boston.
(Husband) Machinist, G. E. Co., Everett.

Mitchell, William P., 14 Akron St., Buffer, Hewlett Packard Sanborn Div., 175 Wyman St., Waltham.

Moody, John H., 2nd, 75 Moreland St., Clerk, Department of the Navy, 495 Summer St., South Boston.

Moore, Doris L., 19 Intervale St., Clerk, Office Specialists, 120 Tremont St., Boston.

Moore, George W., 39 Wyoming St., Chipper, Wollaston Foundry, 33 Freeport St., Quincy.

Mooty, A. Joyce, 32 Seaver St., Dietitian, N. E. Med. Center Hosp., Harrison Av., Boston.

Morris, John, Jr., 23 Moreland St., Custodian, Unitarian Universalist Assoc., 25 Beacon St., Boston.

Morrison, George J., 12 Homestead St., Social Worker, American Friends Service Committee, 350 Blue Hill Av., Roxbury.

Morrison, Harry L., Jr., 133 Blue Hill Av., Operator, Hesse Mfg. Co., Quincy St., Dorchester.

Motley, Ernest S. 62 Clifford St., Carpenter, Martinson Const. Corp., New York Newbury St., Boston.

Ward 12, continued.

Murphy, John A., 34 Abbotsford St., Hegterman, B. F. Goodrich Co., Nichols Av., Watertown.

Murphy, Oscar, 2 St. James St., Laborer, Quirk Tire Co., 275 Arsenal St., Watertown.

Myers, Leroy, 74 Waumbeck St., Technician, Raytheon Co., Foundry Av., Waltham.

Nelson, John D., 91 Munroe St., Clerk, Boston Safe Deposit Trust, 100 Franklin St., Boston.

Neville, Clem, 87 Rockland St., Packer, S. S. Pierce Co., 133 Brookline Av., Boston.

Newton, Chandlas B., 34 Hartwell St., Maintenance, Y. M. C. A., Charlestown.

Niles, Simeon, 42A Crawford St., Specialist, B. R. A., City of Boston, City Hall, Boston.

Noiles, James H., 35 Brunswick St., Maintenance Man, Howland Nursing Home, 55 Burroughs St., Jamaica Plain.

O'Brien, Catherine L., 33 Waverly St., Packer, Sears Roebuck Co., 201 Brookline Av., Boston.

O'Bryant, Manuel, 10 Wabon St., Service Advisor, U. S. Dept. of Labor, J. F. K. Bldg., Boston.

O'Bryant, Samuel B., 46 Waverly St., Economist, Div. of Empl. Security, 881 Commonwealth Av., Boston.

Onley, William E., 25 Wabon St., Carpenter, George Fuller Co., 11 Beacon St., Boston.

Osgood, Sara, 18 Dunreath St., Stitcher, Brenton Clothes, 242 Dover St., Boston.

Owens, Willie J., 131 Homestead St., Operator (Mach.), Polaroid Corp., 1214 Main St., Waltham.

Parham, Robert L., 111 Harold St., Attendant, V. A. Hospital, West Roxbury.

Parkman, Willie F., 421 Blue Hill Av., Printer, Hub Mail Co., 1000 Washington St., Boston.

Parrish, Eddie Lee, 108 Waumbeck St., Cutter, United Beef Co., 140 New Maret Sq., Boston.

Patterson, Benjamin H., 7 Wellington Ct., Buffer & Polisher, Tremont Plating Co., 135 Old Colony Av., South Boston.

Patton, Robert A., 34 Deckard St., Laborer, U. S. Gov't., Boston.

Payne, John L., 43 Holworthy St., Laborer, Sears Roebuck & Co., 201 Brookline Av., Boston.

Perry, Guy W., 32 Maple St., Head Waiter, Hampshire House, 84 Beacon St., Boston.

Pitters, Vincent, 33 Montrose St., Meat Cutter, North American Packing Corp., 225 Southampton St., Boston.

Pritchard, Thaddeus, 62 Whiting St., Packer, Colonial Provision Co., Inc., 1100 Massachusetts Av., Boston.

Ward 12, continued.

Ragland, McKinley, 72 Edgewood St., Cook, Wilbur's Restaurant's, 25 Acorn Pk., Cambridge.

Redd, John H., Jr., 43 Crawford St., Processer, General Electric Co., 62 Tremont St., Everett.

Reed, Jimmy C., 97 Elm Hill Av., Millman, B. F. Goodrich Co., 36 Nichols Av., Watertown.

Reynolds, Roland T., 15 Copeland St., Laborer, Hub Woodworking, Inc., 827 Harrison Av., Boston.

Rhone, Howard F., 151 Crawford St., Mail Handler, U. S. Post Office, First St., South Boston.

Richardson, Calvin, 68 Rockland St., Laborer, Allen's Cont. Company, 215 Norfolk St., Cambridge.

Riley, James E., 30 Perrin St., Salesman, P. U. Adams Trucking Co., 360 West First St., South Boston.

Robbins, Herman G., 115 Harrishof St., Stockman, Anderson Power Co., 289 A St., South Boston.

Robertson, Joseph H., Jr., 6 Waverly St., Inspector, N. E. Ins. Rating Assoc., 89 Broad St., Boston.

Robinson, Cleopra, 224 Harold St., Technician, Northern Nartronics, Washington St., Norwood.

Robinson, John C., 14 Saint James St., Technician, Lab. for Electronics, 1601 Trapelo Rd., Waltham.

Rochelle, Nathaniel, Jr., 21 Regent St., Rubber Work, B. F. Goodrich Footwear Co., Nichols Av., Watertown.

Roland, Ida Mae, 182 Ruthven St., Stitcher, Massachusetts Mfg.Co., 109 Kingston St., Boston.

Royston, Benjamin, 172 Seaver St., Welder, General Dynamics, Howard St., Quincy.

Rucker, Ethel, 9A Ruthven St., Kitchen Aide, Mass. General Hospital, Charles St., Boston.

Russell, Minnie E., 75 Elm Hill Av., Clerk, Murray Deans, 1735 Dorchester Av., Dorchester.

(Husband) Superintendent, Inst. of Realty, 495 Blue Hill Av., Roxbury.

Sabino, Earl L., 70 Dale St., Bank Teller, U. S. Trust Co., 30 Court St., Boston.

Salesman, Charles E., 75 Homestead St., Electric Welder, Boston Naval Shipyard, Charlestown.

Sanders, Willie J., 244 Warren St., Handyman, Burton Real Estate Trust, 5 Burton Av., Roxbury.

Scantlebury, Mona L., 46 Cheney St., Clerk, First Coast Guard District, J.F.K. Fed. Bldg., Boston.

(Husband) Laborer, Container Corp. of America, 200 Boston Av., Medford.

Schneider, Theodore, 5 Wayne St., Cantor, Hadbath Israel, Woodrow Av., Dorchester.

Scott, Benjamin F., 34 Hutchings St., Tech. Director, New Assay Corp., 575 Albany St., Boston.

Ward 12, continued.

Scott, Richard S., 13 Waumbeck St., Representative, National Cash Register, Commonwealth Av., Boston.

Shelton, Willie, 137 Harold St., Repairman, Self-Employed, 127 Harold St., Roxbury.

Simmons, Vincent K., 1 Abbotsford St., Starter, M.B.T.A., 500 Arborway, Boston.

Simpson, Eddie, Jr., 45 Waumbeck St., Graphic Recorder, KLH Research & Development Corp., 30 Cross St., Cambridge.

Simpson, Martha B., 19 Maywood St., Potter, Kel Corporation, 778 Pleasant St., Belmont.

Singletary, Charles, 27 Elm Hill Av., Foreman, Winthrop Metal Products Corp., 268 Northampton St., Boston.

Small, Herbert E., 51 Copeland St., Laundry Worker, V. A. Hospital, South Huntington Av., Boston.

Smith, Asley Virgo, 51 Savin St., Cook, Theta Xi Fraternity, 66 Bay State Rd., Boston.

Smith, Benjamin A., 32 Hartwell St., Laborer, Ken Prod. Inc., 96 Chauncy St., Boston.

Smith, Frederick E., 38 Holborn St., Messenger, U. S. Post Office, 390 Stuart St., Boston.

Smith, James A., 31 South Charlame Ct., Administrator, A.B.C.D., 18 Tremont St., Boston.

Smith, Lowell T., 28 Seaver St., Laborer, John C. Will, 250 Elm St., Dedham.

Snow, Adele, 51 Brookledge St., Clerk, Sears Roebuck & Co., Brookline Av., Boston.

Snowden, Kenneth G., 158 Walnut Av., Printer, Colour Picture Publ, Inc., 76 Atherton St., Jamaica Plain.

Speech, Clarence, 139 Harold St., Driver, Malben Fruit Co., 158 Massachusetts Av., Boston.

Spencer, John L., 48 Edgewood St., Polisher, Cadillac Olds Corp., 808 Commonwealth Av., Boston.

Stembridge, James, 20 Alpine St., Baker, Modern Bakery, 1665 Beacon St., Boston.

Stephens, Rufus, 87 Waumbeck St., Baker, Kasanof's Bakery, 55 Edgewood St., Boston.

Stewart, Alfred, 5 Moreland St., Truck Helper, New Eng. Provision Co., 960 Massachusetts Av., Boston.

Stewart, Alfred, 67 Perrin St., Machinist, J. H. Winn Co., Washington St., Winchester.

Storms, John F., 8 Humboldt Av., Hospital Worker, Veteran's Hospital, Boston.

Sylvester, Fred C., 51 Cheney St., Jr. Acct., Humble Oil & Refining Co., 151 Bow St., Everett.

Talbot, Ralph, 252 Warren St., Drum Washer, Northeastern Barrel Co., 104 Suffolk St., Malden.

Taylor, Nelson, 62 Holworthy St., Engineer, I.B.M., 400 Wyman St., Waltham.

Ward 12, continued.

Thomas, Charles L., Jr., 30 Howland St., Presser, Henry D'Angelo, 128 Brighton Av., Boston.

Thompson, George, 43 Harold St., Laborer, Continental Can Co., 47 Fawcett St., Cambridge.

Thompson, Harold R., Jr., 17 Laurel St., Clerk, Sears Roebuck & Co., 201 Brookline Av., Boston.

Thompson, Leroy F., 14 Humboldt Ct., Clerk, Raytheon Mfg. Co., Shawsheen St., Andover.

Thorpe, Sylania, 15 Gaston St., Clerk, John Hancock Life Ins. Co., 200 Berkeley St., Boston.

Toomer, Richard V., 100 Walnut Av., Tailor, Self-Employed, 380 Centre St., Jamaica Plain.

Turner, Frank, 28 Crestwood Pk., Machinist, Colonial Engineering, 100 Smith Pl., Cambridge.

Turner, James R., 46 Hazelwood Ct., Pressman, American Biltrite Rubber Co., 22 Willow St., Chelsea.

Turner, Warren, 7 Wabon St., Teller, Harvard Trust Co., 1414 Massachusetts Av., Cambridge.

Tyler, John, 135 Harold St., Public Relation, Self-Employed, 755 Boylston St., Boston.

Tyler, Richard, 10 Aspen St., Janitor, Sylvania Elec. Prod., 189 B St., Needham.

Utley, Hoover, 22 Crestwood Pk., Factory Worker, Irving B. Moore Corp., 30 Rindge Avenue Ext., Cambridge.

Vanderhoop, Arnold C., 57 Waverly St., Counselor, ABCD, 18 Tremont St., Boston.

Walcott, Charles J., 64 Waumbeck St., Sandblaster, Boston Naval Shipyard, Charlestown.

Walker, Arthur H., 19 South Charlame Ct., Barber, Charles S. Canada, 438 Blue Hill Av., Boston.

Walston, Howard, 19 Wyoming St., Cook, Presidential Nursing Home, 40 Old Colony Av., Quincy.

Walton, Clarence L., 3 Copeland St., Laborer, Professional Linen Service, 21 Clapp St., Boston.

Ward, Charles A., 23 Sonoma St., Technician, Mass. General Hospital, Fruit St., Boston.

Ward, Joseph H., 55 Alpine St., Messenger, National Shawmut Bank, 40 Water St., Boston.

Ward, Robert D., 15 Harold Park, Musician, Local 535, 409 Massachusetts Av., Boston.

Warren, Alexander L., 63 Elm Hill Av., Technician, G. A. Philbrick Res., Allied Drive, Dedham.

Washington, John, 33 Whiting St., Laborer, Manpower, Inc., 33 Traveler St., Boston.

Washington, John J., 86 Munroe St., Messenger, John Hancock Mutual Life Ins. Co., 200 Berkeley St., Boston.

Ward 12, continued.

Watson, Marvin L., 35 Nazing St., Serviceman, B. F. Goodrich, Watertown.

Wayne, Walter C., Jr., 42 Hazelwood Ct., Machinist, Raytheon Co., Spring St., Lexington.

Webb, Robert, 44 Regent St., Driver, Blue Diamond Cab Co., 44 Regent St., Boston.

Weeks, Arthur, 48 Brookledge St., Porter, Mass General Hospital, Fruit St., Boston.

Weeks, Robert P., 19 Savin St., Waiter, H. J. Seilers & Co., 165 Terrace St., Roxbury.

Wesley James A., 4 Hestia Park, Shipper, Otis Elevator Co., 130 Clarendon St., Boston.

Wesson, John E., 3 Wabon St., Asst. Mechanic, Revere Sugar Refinery, 333 Medford St., Charlestown.

White, Kenneth J., 105 Townsend St., Toolmaker, Ober Tool & Die, 75 Boston St., Everett.

White, Richard M., 5 Ruthven St., Electronic Technician, Raytheon Mfg. Co., 20 Sexon St., Waltham.

Wiley, Oliver N., 25 Perrin St., Trainee, United States Public Health Hospital, 77 Warren St., Brighton.

Wilkes, Joseph C., Sr., 19 Gaston St., Assembler, S. S. Pierce Co., 133 Brookline Av., Boston.

Williams, Archie B., 24 Wakullah St., Barber, Archie's Barber Shop, 957 Tremont St., Roxbury.

Williams, Charles H., 4 Woodbine St., Shipper, Nedell Mail Adv., 610 Atlantic Av., Boston.

Williams, Charles J., Jr., 26 Wabeno St., Therapist, New England Medical Center Hospital, , 171 Harrison Av., Boston.

Williams, Frank, 8 Rockville Park, Cleaner, Pullman Co., Dover St., South Boston.

Williams, Frederick, 29 Wyoming St., Student.

Williams, George A., 73 Crawford St., Cook, Red Fox Steak House, Route 1, Foxboro.

Williams, Jennettia, 116 Hutchings St., Marker, Stride Rite Co., 960 Harrison Av., Boston.

Williams Lloyd, 5 Abbotsford St., Machinist, Kinney Vacuum Division, Jamaica Plain.

Williams, Richard P., 17 Edgewood St., Parts Man, Brunswick Auto Supply, 380 Blue Hill Av., Roxbury.

Williams, Robert, 240 Humboldt Av., Operator (Mach.), Lowell Rendering Co., 149 Woburn St., Lowell.

Williams, Sadie, 1 Maple St., Presser, Freeman Cleaners, 780 Main St., Malden.

Williams, Warren G., 32 Crawford St., Waiter, Sheraton-Boston Hotel, Prudential Center, Boston.

Willis, Samuel, 16 Copeland St., Shipper, Electronic Corp of America, 1 Memorial Drive, Cambridge.

Wilson, Herbert A., 12 Copeland St., Carpenter, Apex Construction Co., 25 Beacon St., Somerville.

Ward 12, continued.

Wilson, Thomas, 144 Seaver St., Feeder, H. P. Hood & Sons, 500 Rutherford Av., Charlestown.

Wines, Constance L., 67 Moreland St., Elevator Operator, A. A. Sherrard, 60 School St., Boston.

Wood, James C., 125 Homestead St., Sandblaster, Boston Naval Shipyard, Boston.

Woodley, William, 218A Humboldt Av., Buffer, Circia Co., 70 Pearl St., Brookline.

Woods, Arthur L., 30 Howland St., Driver, Regal Lith. Co., Inc., 259 A St., South Boston.

Woods, Wallace, 18 Gaston St., Manager, Zayre's, 330 Warren St., Boston.

Wooldridge, Robert, 4 Circuit Sq., Assembler, Honeywell Electronic Division, 38 Life St., Brighton.

Wooten, Cleo W., 28 Elm Hill Park, Porter, Montgomery Frost Lloyds, 300 Washington St., Boston.

Wornum, Heywood, 65 Crawford St., Animal Caretaker, Harvard Medical School, 25 Shattuck St., Boston.

Wright, Joseph S., 16 Elm Hill Park, Collector, MBTA, 500 Arborway, Boston.

Wright, Robert J., 95 Ruthven St., Maintenance Man, Boston Gas Co., Arlington St., Boston.

Wyche, Richard, Jr., 25 Southwood St., Checker, B. F. Goodrich Co., 35 Nichols St., Watertown.

Yarde, Edgar St. C., 24 Homestead St., Supervisor, Western Union Tel. Co., 230 Congress St., Boston.

Young, Matthew, 46 Deckard St., Cook, Bright Spot Cafe, 298 Washington St., Brighton.

Younger, Norman V., Jr., 100 Crawford St., Binner, B. F. Goodrich, 36 Nichols Av., Watertown.

Younger, William L., 27 Brookledge St., Service Man, Esso Co., 1180 Boylston St., Brookline.

WARD 13

Abbott, John L., 14 Morrill St., Laborer, Boston Naval Shipyard, Boston.
Adamczyk, Jesse, 29 Taft St., Machine Operator, Reece Corp., 200 Prospect St., Waltham.
Aliotta, Joseph, 116 Wayland St., Cutter, Star Sportswear, Inc., Broad St., Lynn.
Alker, Howard E., 17 Romsey St., Porter, French Shriner Shoe Co., 443 Albany St., Boston.
Allen, John T., 4 Windemere Rd., Operator, Air Reduction Sales Co., South Acton.
Alleyne, Harold C., 145 Magnolia St., Baker, Kasanof's Model Bakery, Inc., 219 Blue Hill Av., Roxbury.
Allison, John N., 4 Balfour St., Maintenance, Avis Rent A Car, Inc., 70 High St., Boston.
Anderson, Edward, 18 Carson St., Printer, Daniels Printing Co., 77 Washington St., North, Boston.
Anderson, Fred, 141 Pleasant St., Service Manager, S. C. M. Corp., 50 Herald St., Boston.
Anderson, Leon, 12 Hartford St., Mechanic, United Carr Fastener, 195 Binney St., Cambridge.
Anderson, Robert, 63 Sydney St., Driver, Cleary Cab Co., 1 Chilcott Pl., Jamaica Plain.
Andruszkiewicz, Stanley J., 74 Mayfield St., Letter Carrier, U. S. Post Office, Portland St., Boston.
Auditore, Peter J., 6 Sargent St., Merchant, Washington Fruit, 2031 Washington St., Boston.
Auffrey, Jacqueline A., 30 Carson St., Librarian, Suffolk University Law School, 20 Derne St., Boston.
Austin, Paul T., 29 Montpelier Rd., Laborer, General Service Administration, 224 Trapelo Rd., Waltham.
Averill, John J., 102 Hancock St., Printer, Boston Herald-Traveler 300 Harrison Av., Boston.

Baker, Walter F., 9 Mayfield St., Cableman, Boston Edison Co., 1165 Massachusetts Av., Roxbury.
Balas, William, 8 Denny St., Representative, Noxell Corp., Baltimore, Maryland.
Bangs, John W., 7 Jerome St., Bartender, Gusties Grill & Tap, 19 Stoughton St., Dorchester.
Baranow, Edward C., 6 Maryland St., Repairman, Northeast Airlines, Inc., Logan Airport, East Boston.
Barnes, Helen R., 122 Hancock St., Analyst, N. E. Life Insurance Co., 501 Boylston St., Boston.
(Husband) Carrier, U. S. Government, Uphams Corner Station, Dorchester.

Ward 13, continued.

Barnhill, Carl N., 33 Sudan St., Bartender, Boland Cafe, Inc., Dorchester Av., Dorchester.

Barrett, Timothy J., 79 Mayfield St., Salesman, Pilgrim Laundry Co., 65 Allerton St., Boston.

Barron, Lawrence C., 17 Harbor View St., Supervisor, Federal Paper Board, 970 Fellsway, Medford.

Barry, Joseph P., 17 Taft St., Printer, Recording & Statistical Co., 55 William T. Morrissey Blvd., Dorchester.

Barry, Robert F., 4 Woodward Park St., Laborer, Daniel Morganelli Co., 12 Gorwin Dr., Sharon.

Barry, William J., 105 Sydney St., Draftsman, M. Rosenblatt & Son, 10 Industrial Park Rd., Hingham.

Barunas, Kazys, 235 Savin Hill Av., Elec. Eng., Chas. T. Main Co., Inc., 441 Stuart St., Boston.

Battle, John Henry, 14 Montpelier Rd., Laborer, U. S. Post Office, South Postal Annex, Boston.

Bembury, Thurmon L., 19 Montpelier Rd., Janitor, Massachusetts General Hospital, Fruit St., Boston.

Bennett, Paul V., 49 Pleasant St., Cableman, Boston Edison Co., Boston Edison Station, Somerville.

Berg, Robert A., 107 Brook Av., Manager, Thermo-Fax Sales Co., 165 Congress St., Boston.

Bertolo, Duilio, 88 Howard Av., Laborer, Baker Storage, 53 Fargo St., South Boston.

Bevilacqua, Johanna, 20 West Cottage St., Clerk, B. F. Goodrich Co., Nichols Av., Watertown.

Blake, George C., 207 Quincy St., Chauffeur, East Coast Trucking, 282 West First St., South Boston.

Bonner, John J., 9 St. William St., Carpenter, Ritz Carlton Hotel, 15 Arlington St., Boston.

Borkowski, Edward F., 80 Hancock St., Clerk, U. S. Post Office Dept., South Postal, Boston.

Bowen, Alexander, 72 West Cottage St., Manager, One Hour Martinizing, Inc., 1116 Boylston St., Boston.

Brabants, Isabella M., 24 Hinckley St., Clerk, Mr. Boston Distillery, Inc., 1010 Massachusetts Av., Boston.

Bragdon, Marguerite V., 30 Woodford St., Bookkeeper, Spencer Shoe Corp., 450 Summer St., Boston.
(Husband) Maintenanceman, Essex Hotel, Atlantic Av., Boston.

Brennan, Daniel A., 123 Stoughton St., Electrician, General Dynamics, Quincy.

Brennan, Robert, 12 Magnolia St., Mover, J. M. Kelley Movers, 729 Belmont St., Belmont.

Brewington, Allen, 78 Fayston St., Butcher, Sprague Bros., 15 New Market Sq., Boston.

Brooks, Robert E., 51 Dewey St., Rubber Worker, American Biltrite Rubber Co., 29 Hampshire St., Cambridge.

Brow, Robert L., 21 Gayland St., Plater, Honeywell, Inc., 38 Life St., Brighton.

Ward 13, continued.

Bundley, Horace S., 350 Mount Vernon St., Sub-Clerk, U. S. Gov't., South Postal, Boston.

Burke, Edward L., 12 Hesston Terr., Technician, Gillette Safety Razor Co., Gillette Park, South Boston.

Burke, Gerard F., 115 Monticello Av., Social Worker, Welfare Dept., 1181 Washington St., Dorchester.

Burke, John M., 24 Rowell St., Helper, University Hospital, 750 Harrison Av., Boston.

Burke, William L., 29 Pearl St., Oiler, Boston Naval Shipyard, Charlestown.

Burrows, Charles R., 8 Woodcliff St., Cutter, The Great Atlantic & Pacific Tea Co., 151 Northern Av., Boston.

Bushlow, William T., 28 Sargent St., Manager, Rayco Mfg., 693 McGrath Highway, Somerville.

Busiek, William S., 219 Savin Hill Av., Engineer, WGBH Educational Foundation, 125 Western Av., Boston.

Cabezas, Luis E., 14 Brandon Av., Mail Handler, U. S. Post Office, South Postal Annex, Boston.

Cafarelli, Ralph J., 95 Sydney St., Clerk, V. A. Hospital, 1400 V.F.W. Pkway., West Roxbury.

Cahill, Edward V., Jr., 3 Pleasant St., Supervisor, Internal Revenue Service, 55 Tremont St., Boston.

Cahill, Stephen J., 49 Stoughton St., Baker, Continental Baking Co., 330 Spring St., Natick.

Calligan, Joseph H., 3rd., 262 East Cottage St., Elec. Eng., Stevens Arnold, Inc., 7 Elkins St., South Boston.

Campbell, Alice M., 24 Downer Av., Accountant, Trinity Church, 203 Clarendon St., Boston.

(Husband) Carpenter, Local No. 33, Stuart St., Boston.

Campos, Ernest L., Jr., 78 West Cottage St., Packer, Columbia Packing Co., 155 Southampton St., Boston.

Candelora, Mary R., 7 Saxton St., Clerk, Jordan Marsh Co., Washington St., Boston.

(Husband) Driver, Dan Shapiro Co., South Boston.

Cannon, Donald J., 6 Sea View Terr., Student, B. U. School of Medicine, 80 East Concord St., Boston.

Canty, Ruth K., 30 Cushing Av., Ass't. Manager, Perkins Mach. Co., Inc., P. O. Box 47, Needham Heights.

Caporale, Anna, 12 Newport St., Clerk, Laboratory for Electronics, 1075 Commonwealth Av., Boston.

Carlson, Raymond A., 147 Sydney St., Painter, B. F. Goodrich Co., Bigelow Av., Watertown.

Carr, Dorothea F., 17 Julian St., Secretary, Dept. Mass. Vet. of Foreign Wars, J. F. K. Bldg, Boston.

Carroll, Edward J., 9 Grampian Way, Eng., Sperry Gyroscope Co., Great Neck, L. I., New York.

Carter, J. C., 64 Fayston St., Driver, S. S. Pierce Co., 133 Brookline Av., Boston.

Ward 13, continued.

Caterino, George, 52 Edison Green, Electrician, Marter Electric Co., 37 Almont St., Mattapan.

Chane, Francis L., 116 Hancock St., Clerk, Iwac Corp., 26 Fox Rd., Waltham.

Charon, Christopher R., 85 Sydney St., Express Worker, Railway Express Agency, 710 Atlantic Av., Boston.

Chase, Iona I., 12 Folsom St., Cleaner, N. E. Tel. & Tel. Co., 125 Milk St., Boston.

Chludzinski, Edward J., 156 Savin Hill Av., Accountant, General Electric Co., 55 Cambridge Pkwy., Cambridge.

Claiborne, Harmon, 2 Brandon Av., Clerk, Gutstein-Tuck, Inc., 2215 Washington St., Roxbury.

Clark, Francis C., 1041 Dorchester Av., Welder, General Dynamics, East Howard St., Quincy.

Cleary, Martin J., 9 Thornley St., Maintenance Man, Boston Edison Co., 1165 Massachusetts Av., Roxbury.

Clougher, John Joseph, 191 Grampian Way, Butcher, No. Amer. Packing Corp., 225 Southampton St., Roxbury.

Coffey, John F., 57 Sudan St., Clerk, Gillette Co., Gillette Pk., South Boston.

Coffey, Paul E., 11 Saint William St., Technician, General Electric Co.. 40 Federal St., West Lynn.

Cole, Emmett E., Jr., 60 Monticello Av., Carrier, U. S. Gov't., So. Postal Annex, Boston.

Cole, Martha E., 14 West Cottage St., Clerk, Dept. of Education, 200 Newbury St., Boston.

Colleran, Anthony Paul, 41 Alexander St., Salesman, Jordan Marsh Co., Bedford St., Boston.

Comiskey, James, 97 Cushing Av., Laborer, Boston Housing Authority, 230 Congress St., Boston.

Condon, Margaret, 23 Sudan St., Inspector, Joseph Weiss, 530 Atlantic Av., Boston.

Conley, John F., 64 Bakersfield St., Clerk, U. S. Post Office Dept., Back Bay.

Conlon, Mary E., 24 Hubbardston Rd., Counter Woman, Boston Globe Cafe., 135 Morrissey Blvd., Dorchester.

Connolly, Edward J., 19 Midland St., Watchman, State College at Boston, 625 Huntington Av., Boston.

Connolly, James J., 31 Magnolia St., Gasmaker, Boston Gas Company, 144 McBride St., Jamaica Plain.

Conrad, Robert E., 256 East Cottage St., Assembler, Eagle Mattress, 38–42 Everett St., Allston.

Corey, Norman, 40 Pearl St., Shipper, Wear Abouts, Inc., 535 Albany St., Boston.

Costello, James M., Jr., 76 Hancock St., Shipper, Ealing Corp., 2225 Mass Av., Cambridge.

Cotter, Edward F., 36 Elton St., Clerk, Federal Reserve Bank, 30 Pearl St., Boston.

Ward 13, continued.

Coughlin, Frank P., 23 Bayside St., Manager, Andrew T. Johnson Co., Inc., 15 Tremont Pl., Boston.
Creeden, Arthur A., 31 Moseley St., Clerk, U. S. Post Office, 390 Stuart St., Boston.
Cristadoro, Jayne, 119 Sydney St., Secretary, Harry H. Solomon, 387 Washington St., Boston.
Crowley, John M., 12 Sagamore St., Checker, Sears Roebuck & Co., 201 Brookline Av., Boston.
Crowley, Patrick H., 12 Castle Rock St., Clerk, U. S. Post Office, South Postal Annex, Boston.
Crowley, Timothy C., 18 Bayside St., Shipper, Railway Express Agency, 710 Atlantic Av., Boston.
Cully, Joan E., 2 Victoria St., Clerk, Boston Edison Co., 800 Boylston St., Boston.
Curran, John J., Jr., 32 Sagamore St., Operator, M.B.T.A., 500 Arborway, Jamaica Plain.
Curtis, Dorothy M., 98 Hancock St., Secretary, White Fuel Corp., 900 East First St., South Boston.
Czyrklis, Walter F., 14 Pleasant St., Chem., Army Material Research Ag., Arsenal St., Watertown.

D'amore, Nicholas D., 62 Downer Av., Packer, A. & P Tea Co., 151 Northern Av., South Boston.
Davidson, Margaret F., 56 Sudan St., Clerk, Jordan Marsh Co., Washington St., Boston.
Davis, Azell, 66 Fayston St., Polisher, Worden Electro Plating Corp., 257 Cliff St., Boston.
Davis, Thomas J., Jr., 224 Savin Hill Av., Accountant, Boston Naval Shipyard, Charlestown.
Deane, Daniel, 11 Sudan St., Fireman, Comm of Mass., State House, Boston.
Debbins, Walter Edward, 7 Woodford St., Cook, Wellesley College, Wellesley.
DelSignore, Lawrence, 100 Sawyer Av., Milkman, Whiting Milk, Rutherford Av., Charlestown.
Dennett, George S., 96 Monticello Av., Cutter, Gilchrist Co., Washington St., Boston.
Dennis, Henry E., 24 Hubbardston Rd., Clerk, Boston Record American, 5 Winthrop Sq., Boston.
Desmond, Edward J., 40 Willis St., Clerk, Div. of Mass. Empl. Security, 213 Main St., Malden.
Dickerson, Leo B., 34 Sargent St., Shedman, Revere Sugar Refinery, 333 Medford St., Charlestown.
Diggs, James A., 144 Blue Hill Av., Maintenance, First National Bank, 67 Milk St., Boston.
Dignan, Catherine A., 78 Pleasant St., Operator, Armour Chamberlain Co., 301 Southampton St., Boston.
Dineen, James J., 908 Dorchester Av., Laborer, Gillette Safety Razor Co., Gillette Pk., South Boston.

Ward 13, continued.

DiStefano, Dorothy E., 11 Pleasant St., Packer, N. E. Prov. Co., 960 Mass Av., Boston.

Dixon, Kenneth M., 6 Harlow St., Welder, Boston Naval Shipyard, Charlestown.

Donovan, John F., 55 Harbor View St., Laborer, Allis Chalmers Co., Hyde Park Av., Boston.

Donovan, Michael J., 32 Belfort St., Shipfitter, Boston Naval Shipyard, Charlestown.

Dowd, James H., 124 Cushing Av., Gauger, White Fuel Texaco, 900 East First St., South Boston.

Dowdall, John J., 15 Magnolia Sq., Salesman, Max's Paint Hardware Co., 525 Washington St., Quincy.

Downey, Henry A., 552 Bakersfield St., Mailman, U. S. Gov't., Quincy.

Downey, John, 637 Dudley St., Operator, Boston Insulated Wire & Cable, 65 Bay St., Dorchester.

Downey, Norah P., 3 Downey Ct., Clerk, Hale and Dorr, 60 State St., Boston.

Driscoll, James L., 98 Hancock St., Splicer, Boston Edison Co., 1165 Massachusetts Av., Roxbury.

Driscoll, Kenneth A., 90 Alexander St., Superintendent, Jas. H. Matthews & Co., 375 Broadway, South Boston.

Driscoll, Robert H., 5 Spring Garden St., Maintenance Man, Harley Hospital, 6 Windermere Rd., Dorchester.

Druan, Helen M., 5 Hartford St., Operator, N. E. Ins. Rating Assoc., 89 Broad St., Boston.

Duffy, James T., 104 Monticello Av., Clerk, U. S. Post Office, Boston.

Duggento, Guy, 164 Monticello Av., Operator, Standard Thomson Corp., 152 Grove St., Waltham.

Durden, Walter, 37 Alexander St., Molder, Neponset Foundry, 115 Boston St., Dorchester.

Earl, Mansell G., 56 Hartford St., Waiter, New York Central Railroad, South Station, Boston.

Eaton, Loretta E., 593 Dudley St., Bindery Worker, Herb Martel Circle Bindery, Inc., 200 High St., Boston.

Emslie, John, 51A Monadnock St., Repairman, Boston Edison Co., 776 Summer St., South Boston.

Ennis, James P., 9 Buttonwood St., Engineer, Nortronics, Morse St., Norwood.

Epstein, Benjamin, 176 Monticello Av., Clerk, E. G. G., 95 Brookline Av., Boston.

Ester, Bertha M., 5 Carson St., Adjuster, S. H. Couch Co., 36 River St., Mattapan.

Ezekiel, Samuel, 25 Romsey St., Driver, Jones Motor Co., Inc., Charlestown.

Fahey, Margaret D., 23 Trescott St., Secretary, N. E. Purchasing Agents Assoc., 185 Devonshire St., Boston.

Faquay, Juanita, 28 Dewey St., I.B.M. Operator, Registry of Motor Vehicles, 100 Nashua St., Boston.

Ward 13, continued.

Farrell, Joseph A., 88 Alexander St., Asst. Supt., U. S. Gov't., Centre St., Jamaica Plain.

Finnigan, Richard F., 18 Playstead Rd., Clerk, Commonwealth of Massachusetts, 22 Batterymarch St., Boston.

Fitzgerald, N. Elizabeth, 101 Cushing Av., Clerk, Harold Cabot, Inc., 10 High St., Boston.

Fitzgibbon, Thomas J., 16 Monadnock St., Inspector, General Dynamics Co., East Howard St., Quincy.

Flaherty, Bernard S., 268 East Cottage St., Laborer, Sears Roebuck & Co., 201 Brookline Av., Boston.

Flowers, Peter, 90 Sawyer Av., Clerk, U. S. Post Office, Central Sq., Cambridge.

Folan, Thomas P., 30 Pond St., Machinist, Laboratory for Electronics, 1109 Commonwealth Av., Boston.

Foley, Coleman V., 677 Dudley St., Operator, Standard Thomson Corp,. 152 Grove St., Waltham.

Foley, Frances, 58 Magnolia St., Factory Worker, Mr. Boston Distillers, 1010 Massachusetts Av., Boston.

Foley, Margaret M., 14 Taft St., Clerk, Federal Reserve Bank, 30 Pearl St., Boston.

Foley, Martin J., 975 Dorchester Av., Acct., Comm. of Mass. Group Com., Inc., State House, Boston.

Foley, Richard P., 1 Hartford Ter., Mechanic, Harris Refrigeration Ser. Co., River St., Cambridge.

Folino, William A., 112 Brook Av., Shipper, College-Teen, Inc., 35 Wm. T. Morrisey Blvd., Dorchester.

Ford, John E., 6 Pleasant St., Custodian, Sunset Custodial Service, 220 Summer St., Boston.

Ford, William F., 19 Bayside St., Desk Man, Boston Herald Traveler Corp., 20 Harrison Av., Boston.

Frost, Arnold, 28 Downer Av., Attendant, Fitz-Inn Auto Park, Inc., 216 Tremont St., Boston.

Gallagher, John L., 9 Rowell St., Shipper, M. S. Walker, Inc., 35 Wareham St., Boston.

Gallagher, William J., Jr., 11 Harbor View St., Assistant, Boston Edison Company, 325 Cambridge St., Boston.

Gannon, Eileen L., 12 Romsey St., Clerk, Boston Edison Co., 1165 Massachusetts Av., Boston.

Gardner, Lonnie F., 113 Howard Av., Laborer, Boston Naval Shipyard, Charlestown.

Garvin, Learlene P., 97 Wayland St., Housewife.
(Husband) Cook, Jack & Marion's, Harvard St., Brookline.

Geddis, Andrew E., 10 Rand St., Maintenanceman, Miller & Miller, 20 Pemberton Sq., Boston.

Geiger, Roosevelt, 196 Blue Hill Av., Factory Worker, B. F. Goodrich Co., 36 Nichols Av., Watertown.

Ward 13, continued.

Gerior, Vincent P., 52 Sudan St., Assembler, Walworth Co., South Washington St., South Braintree.

Giblin, Kathleen E., 121 Stoughton St., Clerk, U. S. F. G. Ins. Co., 47 Atlantic Av., Boston.

Gill, Walter, 18 Dromey St., Paver, Mystic Paving Co., 7 Summer St., Medford.

Gillespie, Albert C., 18 Denny St., Asst. Eng., Peter Bent Brigham Hosp., 721 Huntington Av., Boston.

Gilmartin, David J., 131 Grampian Way, Meter Reader, Boston Edison Co., Boylston St., Boston.

Gonsalves, Barbara E., 38 Fayston St., Clerk, Liberty Mutual Ins. Co., 175 Berkeley St., Boston.

Goudreau, Joseph H., 193 Savin Hill Av., Painter, General Dynamics, Quincy.

Grace, Joan V., 90 Hancock St., Operator, N. E. T. & T. Co., 175 Adams St., Dorchester.

Grant, Edward, 45 Stoughton St., Printer, Boston Herald-Traveler, 300 Harrison Av., Boston.

Grant, William F., 195 Sydney St., Insurance Broker, James Fitzgerald Insurance Agency, 17 Belmont St., Boston.

Gray, Leonard W., 350 Mt. Vernon St., Custodian, Business Equipment Corp., 255 Atlantic Av., Boston.

Grealish, James P., 48 Edison Green, Draftsman, Boston Edison Co., 800 Boylston St., Boston.

Greene, Thomas J., 15 Raven St., Shipper, Ward Steel Co., Industrial Park, Randolph.

Gustafson, Helen J., 67 Downer Av., Supervisor, Amer. Tel. & Tel. Co., 80 Federal St., Boston.

Halloran, Walter L., 47 Pleasant St., Purchasing Agent, Boston Naval Shipyard, Boston.

Hammond, Herbert Silas, 19 Hartford St., Driver, Ace Photo Supply Corp., 132 Ipswich St., Boston.

Hanley, Eugene, 9 Nonquit St., Guard, Defense Dept., Army Base, 666 Summer St., Boston.

Hardy, Arthur, 8 Saxton St., Laborer, P. W. D., City Hall, Boston.

Hargraves, Robert B., 19 Rowell St., Assistant Foreman, Merchants Press, 169 A St., Boston.

Harrell, Marvin L., 25 Hartford St., Co-ordinator, Radio Corp. of America, Burlington.

Harris, Annie, 158 Quincy St., Housekeeper, Mrs. Joseph Murray, 108 Albert St., Wellesley Hills.
(Husband) Mixer, B. F. Goodrich Co., 26 Nichols Av., Watertown.

Harris, Edward J., 5 Grant St., Pipefitter, Boston Naval Shipyard, Charlestown.

Harris, Harold, 33 Cunningham St., Operator, General Electric, Lynn.

Harrison, Donald W., 16 Everett Av., Draftsman, Campbell, Aldrich & Nulty, 100 Boylston St., Boston.

Ward 13, continued.

Haynesworth, Robert E., 14 Montpelier Rd., Welder, General Motors Corp., Framingham.

Heanue, John W., 314 Savin Hill Av., Clerk, H. N. Hartwell & Son, Park Square Building, Boston.

Heaver, Leona A., 179 Magnolia St., Clerk, R. H. Stearns, Tremont St., Boston.

Hegarty, Cornelius, 11 Romsey St., Shipper, First National Stores, 5 Middlesex Av., Somerville.

Hegarty, Michael, 9 Pleasant St., Chauffeur, Polaroid Corp., 370 Main St., Cambridge.

Henwood, Charles J., 273 Savin Hill Av., Dispatcher, American Courier Corp., 60 Kilmarnock St., Boston.

Herbert, James A., 29 Gayland St., Mechanic, Self-Employed, 255 Quincy St., Dorchester

Herd, Calvin C , 21 Ceylon St , Salesman, J H Pray & Sons, Boston

Hescock, Gladys A , 29 Taft St , Clerk, Shawmut Bank, 40 Water St , Boston

Hickey, James F., Jr., 289 Savin Hill Av., Draftsman, General Dynamics Corp., 97 East Howard St., Quincy.

Hill, John R., 15 Hallam St., Clerk, U. S. Post Office, Central Sq., Cambridge.

Hinton, Julius, 46 Danube St., Porter, Pullman Co., Dover St., Boston.

Hollings, Louise M., 45 Monadnock St., Adjuster, John Hancock Ins. Co., 200 Berkeley St., Boston.

Hourihan, James F., 17 Cushing Av., Broker, Self-employed, 582 Columbia Rd., Boston.

Houton, Patricia A., 6 Pearl St., Supervisor, N. E. Tel. & Tel. Co., 185 Franklin St., Boston.

Howard, Samuel D., 35 Cunningham St., Clerk, Avalon News Co., 114 Hammond St., Boston.

Howard, Theodore, 14 Montpelier Rd., Packer, Swift & Co., 7 Medford St., Somerville.

Howland, John J., 18 Midland St., Electrician, Boston Naval Shipyard, Charlestown.

Hurley, Daniel R., 55 Saxton St., Clerk, U. S. Gov't, South Postal Annex, Boston.

Hurley, Mary E., 27 Trescott St., Clerk, Carr Fastener Co., 31 Ames St., Cambridge.

Hurley, William B., 92 Savin Hill Av., Die Maker, Travenol Labs., 1000 Highland Av., Needham.

Hutchins, Richard J., 105 Pleasant St., Elec. Tech., Lorad Inc., 52 First St., Cambridge.

Hutchinson, David J., 257 Savin Hill Av., Clerk, U. S. Gov't., South Postal, Boston.

Jackson, Abraham, 51 Judson St., Driver, Somerville Smelting Co., 14 Chestnut St., Somerville.

Jacobs, Anna V., 253 East Cottage St., Examiner, Bureau of Employee's Compensation, J. F. K.,Bldg., Boston

Ward 13, continued.

Jenkins, Roland E., Jr., 59 Bakersfield St., Clerk, Clark & White, Inc., 1083 Commonwealth Av., Boston.

Johnson, Paul S., 102 Sawyer Av., Printer, Henry Sawyer Co., 394 Atlantic Av., Boston.

Johnston, Alexander M., 26 Monadnock St., Pressman, Associated Press, 230 Congress St., Boston.

Johnston, Sophie, 87 Brook Av., Marker, Pilgrim Laundry Co., 65 Allerton St., Roxbury.

Jones, Frank, 11A Everett Av., Repairman, Raymond's, Inc., 318 Washington St., Boston.

Jones, Irene F., 48 Newport St., Teller, First Nat'l Bank of Boston, 67 Milk St., Boston.

Joyce, Agnes D., 40 Buttonwood St., Clerk, Gillette Company, Gillette Pk., South Boston.

Junta, James J., 94 Magnolia St., Painter, Maurice Gordon, Inc., 2026 Washington St., Boston.

Kaminski, Sigmund, 6 Chamblet St., Clerk, U. S. Post Office, South Postal Annex, Boston.

Kandraska, Alexander, 80 Romsey St., Laborer, The Country Club, Brookline.

Karwowski, Antoni, 15 Annapolis St., Laborer, Blanchard Mach. Co., 64 State St., Cambridge.

Kates, Richard P., 14 Dewolf St., Lineman, Boston Edison Co., 101 Linwood St., Somerville.

Kelly, James E., 50 Edison Green, Messenger, United States Trust Co., 30 Court St., Boston.

Kelly, James M., 71 Romsey St., Clerk, Boston Edison Co., 1165 Mass Av., Dorchester.

Kelly, Patrick, 17 Saxton St., Carpenter, Harvard University, 75 Harvard St., Cambridge.

Kelly, Thomas F., 17 Romsey St., Electrician, Boston Naval Shipyard, Charlestown.

Kemmitt, Genevieve E., 28 Windermere Rd., Secretary, The Crosby Corp. 225 Franklin St., Boston.

Kenney, Anne M., 8 Edison Green, at home

Kiercul, Robert, 118 Saxton St., Painter, Boston Housing Authority, 230 Congress St., Boston.

Killion, Mary T., 14 Elton St., Operator, Rust Craft, Rust Craft Rd., Dedham.

King, John F., Jr., 7 Annapolis St., Draftman, Linethal-Becker-Easenberg, 16 Lincoln St., Boston.

King, William S., 3 Saxton St., Mailhandler, U. S. Post Office, South Postal Annex, Boston.

Kinlin, Robert G., 713 Dudley St., Iron Worker, Donovan Steel Erectors, Natick.

Kipfinger, Cynthia L., 137 Pleasant St., Operator, Hollis, Perrin & Kirkpatrick, 33 Broad St., Boston.
(Husband) Warehouseman, Sears Roebuck Co., Brookline Av., Boston.

Ward 13, continued.

Krilevich, Frank J., 15 Elton St., Laborer, Flintcote Co., 500 Arsenal St., Watertown.

Kussman, Paul B., 43 Pearl St., Representative, Fairchild Publications, 216 Tremont St., Boston.

Kuzia, Donald F., 334 Savin Hill Av., Operator, M.I.T. Inst. Lab., 69 Albany St., Cambridge.

Lang, Judith A., 25 Monadnock St., Secretary, Boston Globe Wm. T. Morrissey Blvd., Dorchester.

Langenfeld, Andrew J., 88 Sumner St., Electrician, Pete DiPirria, 24 Main St., Charlestown.

Lawler, John F., 63 Sagamore St., Warehouseman, Mobil Oil Corp., 580 Chelsea St., East Boston.

Leary, David V., 20 Playstead Rd., Clerk, U. S. Government, Federal Bldg., Boston.

Leary, John J., 16 Elton St., Service Man, G. & G. Oil Co., 7 Callender St., Dorchester.

LeBlanc, Mary F., 3 Pearl St., Counterwoman, Boston School Dept., 15 Beacon St., Boston.
(Husband) Fish Cutter, Blue Sea Fisheries, 20 Fish Pier Av., Boston.

Lenane, John L., Jr., 8 Davitt St., Repairman, N. E. Tel. & Tel. Co., 8 Harrison Av., Boston.

Lewis, Margaret L., 70 Fayston St., Stitcher, Leon Clothing Co., 1020 Washington St., Boston.
(Husband) Chauffeur, H. Cohen & Co., Dorchester Av., Boston.

Lima, Dolores M., 26 Montpelier Rd., IBM Keypuncher, Commonwealth of Mass., 100 Cambridge St., Boston.

Logan, Robert, 3 Sawyer Av., Machinist, Standard Thomson Corp., 152 Grove St., Waltham.

Lumpkin, James E., 47 Harvard Av., Machine Operator, General Electric Co., West Lynn.

Lunnin, John L., 38 Sudan St., Driver, Allied Van Lines, Local 82 Tremont St., Boston.

Lydon, Josephine, 12 Carson St., Bookkeeper, Boston Edison Co., 39 Boylston St., Boston.

McAfee, Turner, 36 Magnolia St., Laborer, Williams Piano Co., 23 Harvard St., Brookline.

McCabe, Rita A., 28 Raven St., Clerk, Boston Edison Co., 800 Boylston St., Boston.

McCarthy, Charles R., 3 Hartford Terrace, Carrier, U. S. Government, Roslindale.

McCarthy, Daniel J., 38 Belfort St., Clerk, U. S. Post ffice, South Postal Annex, Boston.

McCarthy, Helen L., 8 Monadnock St., Secretary, Dickie-Raymond, Inc., 40 Wm. T. Morrissey Blvd., Dorchester.

McCormick, James F., 82 Tuttle St., Truck Driver, Mass. Dispatch, 40 Harvard St., Westwood.

McCourt, John A., 64 Bakersfield St., Technician, Gillette Safety Razor Co., Gillette Park, South Boston.

Ward 13, continued.

McCray, Joseph, 30 Rand St., Pourer, Neponset Brass, 115 Boston St., South Boston.

MacDonald, Alexander, 76 Magnolia St., Electrician, Boston Naval Shipyard, Charlestown.

McDonald, James R., 16 Newport St., Lineman., Boston Edison Co., 101 Linwood St., Somerville.

MacDonald, Joanne P., 28 Rowell St., Clerk, New England Tel. & Tel. Co., 185 Franklin St., Boston.

MacDonald, Robert M., 65 Monadnock St., Clerk, Vets Service, 38 Chauncy St., Boston.

McDonough, Matthew P., Sr., 14 Virginia St., Driver, Interstate System, 11 Wheeler Rd., Burlington.

McGinty, Anna M., 64 Crescent Av., Clerk, United Carr Fastener, 31 Ames St., Cambridge.

McGinty, William H., 2 Pearl St., Laborer, P. W. D., 327 Forest Hills St., Boston.

McIntyre, Angus B., 48 Monadnock St., Lineman, M.B.T.A., 500 Arborway, Jamaica Plain.

McKay, Dorothea R., 37 Bakersfield St., Technician, Lemuel Shattuck Hosp., Morton St., Jamaica Plain.

McMahon, William J., 78 Crescent Av., Operator, Stop & Shop Bakery, 226 Causeway St., Boston.

McManus, John C., 70 Grampian Way, Operator, M.B.T.A., 500 Arborway, Jamaica Plain.

McMullen, Robert B., 16 Whitby Ter., Technician, Raytheon Mfg. Co., Haverhill St., Andover.

Macello, Alice M., 14 Grant St., Stenographer, Metcalf & Eddy Eng's., Statler Bldg., Boston.

Mack, Walter, 161 Howard Av., Presser, B & C Laundry, 119 Bird St., Dorchester.

Mackowski, Alfred S., 11 Southview St., Engineer, Alpha Construction, Chelmsford.

Madden, Edward F., 16 Rowell St., Welder, Local No. 12, Atlantic Av., Boston.

Madden, Jane F., 72 Grampian Way, Elec. Assembler, Cambridge System Inc., 50 Hunt St., Newton.

Madden, William P., 12 Savin Hill Av., Lineman, Boston Edison Co., 217 Locust St., Woburn.

Magistro, Salvatore F., 254 Quincy St., Mail Handler, U. S. Post Office, South Postal Annex, Boston.

Mahoney, John F., 29 Sudan St., Clerk, Boston Edison Co., 800 Boylston St., Boston.

Mahoney, Mary F., 47 Brookford St., Bookkeeper, Grossman's, Inc., 200 Union St., Braintree.

Manson, Ronald W., 58 Saxton St., Operator, Pneumatic Scale, Newport Av., Quincy.

Marchocki, Thaddeus, 128 Howard Av., Laborer, Boston Naval Shipyard, Charlestown.

Ward 13, continued.

Marcott, John P., 3 Monadnock St., Painter, V. Schulman Painting Co., 38 Hallowell St., Dorchester.

Marshall, Theodore, 5 Monadnock St., Collector, M.B.T.A., 500 Arborway, Boston.

Matheson, Arnold E., 9 Half Moon St., Social Worker, Federated Dor. Neighborhood House, 25 Howard Av., Dorchester.

Mathey, Mary E., 72 Bakersfield St., Clerk, Filene's Co., Washington St., Boston.

(Husband) Collector, M.B.T.A., 500 Arborway, Jamaica Plain.

Meech, Alfred W., 46 Danube St., Clerk, Black & Decker Mfg. Co., 12 Market St., Brighton.

Mendes, Henry, 29 Cunningham St., Painter, Self Employed, 29 Cunningham St., Dorchester.

Miler, William P., 78 Magnolia St., Salesman, Jordan Marsh Co., Wash. St., Boston.

Miller, William F., 3 Monadnock St., Supervisor, Gillette Safety Razor Co., Gillette Park, South Boston.

Millett, Gordon H., 26 Saxton St., Serviceman, Gordy's Texaco Station, 5181 Washington St., West Roxbury.

Ministeri, George, 160 Monticello Av., Entertainer, Self Employed, 160 Monticello Av., Dorchester.

Mitchell, Eleanor B., 216 Blue Hill Av., Teacher, Self Employed, 216 Blue Hill Av., Dorchester.

(Husband) Minister, St. Marys Church, Washington, D. C.

Mollica, Santo J., 24 Belfort St., Warehouseman, Green Shoe Mfg. Co., 960 Harrison Av., Roxbury.

Moore, William C., 320 Savin Hill Av., Chem. Tech., Polaroid Co., 750 Memorial Dr., Cambridge.

Moritz, Mildred P., 45 Pleasant St., Analyst, John Hancock Ins. Co., 200 Berkeley St., Boston.

Morris, Charles, 72 Fayston St., Janitor, N. E. Nuclear Corp., 575 Albany St., Boston.

Morris, Edward J., 15 Folsom St., Machinist, General Dynamics, 97 East Howard St., Quincy.

Mosca, Nicholas J., 5 Annapolis St., Draftsman, M.B.T.A., 21 Arlington Av., Charlestown.

Moschetti, Nicholas, 677 Dudley St., Checker, S. S Pierce Co., 133 Brookline Av., Boston.

Moylan, Kathleen E., 10 Carson St., Secretary, Gillette Safety Razor Co., Gillette Park, South Boston.

Moynihan, Dorothy A., 15 Victoria St., Secretary, Amer. Standard Indust. Div., 1330 Boylston St., Chestnut Hill.

Muldoon, William E., 10 Everett Av., Sup., U. S. Weather Bureau, 427 Commercial St., Boston.

Mullen, Albert L., 86 Brook Av., Collector, James A. Freaney, 1 West St., Boston.

Mullen, John J., 18 Harbor View St., Welder, Comm of Mass., D.P.W., 93 Worcester St., Wellesley.

Ward 13, continued.

Mullin, Thomas F., 63 Cushing Av., Clerk, U. S. Post Office, South Postal Annex, Boston.
Murphy, David W., 55 Downer Av., Laborer, City of Boston, P.W D, San Div, Boston
Murphy, Paul E, 80 Hancock St, Warehouseman, American Chain & Cable Co, 137 California St, Newton
Murray, Matthew J, 124 Grampian Way, Host, Warmuths Rest, 280 Devonshire St, Boston

Nash, Eleanor M, 47 Virginia St, Clerk, J M Fields Inc, Brookline
Nee, James J, 28 Sudan St, Agent, Eastern Greyhound Lines, 10 St. James Av., Boston.
Noel, Irene V., 29 Cunningham St., Clerk, United States Gov't., Federal Bldg., Post Office Sq., Boston.
(Husband) Painter, Self Employed, 29 Cunningham St., Boston.
Noenickx, Edward J., Jr., 6 Pleasant St., Operator, Boston Edison Co., 800 Boylston St., Boston.
Noons, Catherine H., 2 Elton St., Clerk, Humble Oil & Refining Co., 151 Bow St., Everett.
Norton, Paul E., 23 Howes St., Mailman, U. S. Post Office, Federal Building, Boston.
Nowak, Joseph F., 17 Pleasant St., Inspector, Boston Gear Works, 97 East Hayward St., Quincy.
Noyes, Kathleen, 11 St. William St., N.C.R. Operator, Hills, Inc., 210 South St., Boston.
(Husband) Dental Technician, Community Dentist, 76 Summer St., Boston.

Oakley, David T., 34 Montpelier Rd., Helper, Jas. T. Hughes, Inc., 384 Neponset Av., Dorchester.
O'Connor, Blanche F., 29 Thornley St., At Home.
O'Connor, Patricia A., 70 Sagamore St., Telephone Operator, Jordan Marsh Co., 450 Washington St., Boston.
O'Connor, Thomas M., 38 Romsey St., Maintenance Man, Carling Brewing Co., Route 9, Natick.
O'Dell, May E., 10 Midland St., Receptionist, U. N. Alloy Steel Corp., 383 Dorchester Av., South Boston.
(Husband Teacher, City of Boston, 15 Beacon St., Boston.
O'Leary, David D., 61 Sydney St., Compositor, Herald-Traveler Corp., 300 Harrison Av., Boston.
Oliver, William D., 135 Sydney St., Clerk, Walworth Co., 1515 Washington St., South Braintree.
O'Neill, Michael J., 101 Sydney St., Clerk, Railway Express Agency, 710 Atlantic Av., Boston.
O'Shea, Justin J., 53 Sagamore St., Machinist, Boston Gear Works, 14 Hayward St., Quincy.
O'Sullivan, John J., 593 Dudley St., Rubber Worker, Boston Woven Hose, Cambridge.
O'Sullivan, Timothy, 59 Virginia St., Mechanic, North East Packing Co., 20 Water St., Somerville.

Ward 13, continued.

Page, James F., 1 Evandale Terr., Analyst, Naval Investigate Ser., 495 Summer St., Boston.

Payne, Eustace D., 10 Gayland St., Factory Worker, Green Shoe Mfg., 960 Harrison Av., Boston.

Peluso, Pasquale A., 60 Crescent Av., Laborer, American Can, Inc., B St., Needham.

Perham, Richard J., 52 Julian St., Machinist, General Electric Co., Western Av., Lynn.

Perkins, Hampton, 8 Brookford St., Cook, H. A. Johnson Co., 155 North Beacon St., Brighton.

Peterson, Raymond C., 14 Sagamore St., Salesman, H. P. Hood, 3 Anson St., Jamaica Plain.

Petruzzelli, Alfred S., 42 Romsey St., Shipper, Western, Inc., 232 Summer St., Boston.

Phillips, Wilhelmina, 62 Fayston St., Stitcher, Union Pleating Co., 560 Harrison Av., Boston.

(Husband) Laborer, Schofield & Son, Dedham.

Pienton, Walter J., 42 Sydney St., Accountant, Sylvania Electric System, 189 B St., Needham.

Pierce, Gerald E., 15 DeWolf St., Laborer, Jackson Const. Corp., Vassar St., Cambridge.

Pierce, John F., 116 Brook Av., Painter, R. F. Painting Co., 109 Moss Hill Rd., Jamaica Plain.

Pina, Carl, 47 Dacia St., Chauffeur, Consolidated Foods Corp., River Grove, Illinois.

Plefka, Frank P., 8 Spring Garden St., Mech. Tech., Itck Corp., Maguire Rd., Lexington.

Pomfred, William, 82 Stoughton St., Cutter, Bornstein & Pearl Co., 196 Quincy St., Roxbury.

Powell, Joseph P., 23 Raven St., Warehouseman, Mills Transfer Co., 51 Sleeper St., South Boston.

Powers, James F., 64 Howard Av., Serviceman, Boston Edison Co., 1165 Massachusetts Av., Boston.

Powers, Rita M., 33 Bakersfield St., Clerk, John Hancock Ins. Co., 200 Berkeley St., Boston.

(Husband) Compositor, Boston Globe, Wm. T. Morrissey Blvd., Dorchester.

Powers, Robert P., 131 Grampian Way, Letter Carrier, U. S. Post Office, Prudential Post Office, Boston.

Prince, Eugene S., 12 Gayland St., Packer, Sam Gertman Meat Co., 40 Newmarket St., Boston.

Principato, Guy H., 71 Cushing Av., Musician, Self Employed, 71 Cushing Av., Dorchester.

Prioleau, Sammy, 230 Quincy St., Kitchenman, U. S. Public Health Hospital, 77 Warren St., Brighton.

Ptaszynski, Helen L., 16 Crescent Av., Trainer, Blue Cross & Blue Shield, 133 Federal St., Boston.

Ward 13, continued.

Raffa, Charles J., 45 Stoughton St., Shipper, J. G. Bowden Co., 27 Melcher St., Boston.
Reardon, Phyllis C., 23 Magnolia St., Sorter, Pilgrim Laundry, 65 Allerton St., Roxbury.
Reddick, John H., 59 Howard Av., Maintenance Man, Metropolitan Coal & Oil Co., 163 Shirley St., Roxbury.
Reilly, Paul D., 41 Mayfield St., Salesman, J. P. Manning Co., 500 Atlantic Av., Boston.
Rhodes, James E., 152 Howard Av., Assembler, Pullman Vacuum Co., 129 Medford St., Malden.
Riley, Doris Rita, 28 Doris St., Clerk, Statler Hilton Hotels, 50 Providence St., Boston.
(Husband) Clerk, U. S. Gov't., South Postal, Boston.
Rizzo, Jennie M., 107 Pleasant St., Clerk, Federal Reserve Bank, 30 Pearl St., Boston.
Roache, John H., 69 Saxton St., Toll Collector, Mass. Turnpike Auth., Prudential Bldg., Boston.
Robbins, James C., 29 Montpelier Rd., Clerk, Stone & Webster Corp., 225 Franklin St., Boston.
Roberts, Gerard A., 21 Carson St., Clerk, The John Birch Society, 395 Concord Av., Belmont.
Roman, Paul F., 19 Cushing Av., Assistant, Raytheon Mfg. Co., Seyon St., Waltham.
Rosselli, George J., 45 Woodford St., Pipe Fitter, Boston Naval Shipyard, Charlestown.
Ruggiero, Mary N., 5 Magnolia Sq., Teller, Edward Everett Federal Savings, 1 Stoughton St., Boston.
Ruplenas, Robert J., 90 Sawyer Av., Engineer, General Radio Co., 22 Baker Av., West Concord.
Ryan, Francis P., 16 Brookford St., Plater, Raytheon Mfg. Co., Waltham.

Sallaway, Robert E., 24 Rowell St., Baker, Continental Baking Co., 363 Speen St., Natick.
Saunders, James G., 191 Grampian Way, Installer, New Eng. T. & T. Co., 233 Summer St., Boston.
Scionti, Grace J., 46 West Cottage St., Clerk, Liberty Mutual Ins. Co., 175 Berkeley St., Boston.
Scott, Willie L., 561 Dudley St., Assembler, Chev. Motor Div., Western Av., Framingham.
Sennott, James J., 164 Monticello Av., Mechanic, Mack Trucks, 75 North Beacon St., Brighton.
Shafter, Joseph D., 37 Dacia St., Clerk, S. Strock Co., Inc., C and Fargo Sts., South Boston.
Sharples, Mary L., 193 Savin Hill Av., Secretary, Liberty Mutual Ins. Co., 378 Stuart St., Boston.
Shea, James E., 11 Sydney St., Printer, Cuneo Press of New England, 215 First St., Cambridge.
Shea, Mary, 16 Tuttle St., Housewife.
(Husband) Foreman, Gillette Co., Gillette Pk., South Boston.

Ward 13, continued.

Sheehan, John F., 19 Peverell St., Receiver, Sears & Roebuck Co., 201 Brookline Av., Boston.

Shepherd, Edward R., 180 Monticello Av., Shipper, New England Doll & Novelty Shop, 53 Edgerly Rd., Boston.

Slicis, Anthony, Jr., 74 Romsey St., Clerk, Webster Elec. Co., 705 Mt. Auburn St., Watertown.

Slominski, Roman, 27 Moseley St., Ham Boner, Colonial Prov. Co., 1100 Massachusetts Av., Boston.

Smith, Margaret, 11 Spring Garden St., Operator, Boston Globe, Wm. T. Morrissey Blvd., Dorchester.

Staskeski, Frances, 37 Buttonwood St., Factory Worker, Stern Can Co., Peabody Ind. Park.

Steeves, Jean, 10 Alexander St., Factory Worker, Old Mr. Boston, 1010 Massachusetts Av., Roxbury.

Stoddard, John F., 2 Mount Cushing Terrace, Driver, W. L. Mead, Inc., 590 Albany St., Boston.

Stokowski, Alexander, 263 East Cottage St., Carpenter, First National Stores, Somerville.

Strachan, John W., 145 Pleasant St., Operator, City of Boston, Highland Street Yard, Boston.

Streetman, Jannie Mae, 38 Dewey St., Hairdresser, S & S Beauty Salon, 32 Camden St., Roxbury.

(Husband) Factory Worker, Boston Sausage & Prov., 419 Atlantic Av., Boston.

Studley, William O., Jr., 7 Whitby Terr., Machinist, New York and New Haven Railroad, Dover St., Boston.

Sullivan, Barbara, 74 Harbor View St., Assistant, New England Tel. & Tel. Co., 350 Cochituate Rd., Framingham.

Swanson, Carl W., 35 Buttonwood St., Machinist, Westinghouse, Damon St., Hyde Park.

Tapp, Houston, 146 Blue Hill Av., Custodian, Northeastern University, 360 Huntington Av., Boston.

Tarara, Sam, 9 Wayland St., Chauffeur, De Silva Transportation Co., 30 Middlesex Av., Somerville.

Terry, Willie J., 86 Fayston St., Laborer, B. F. Goodrich Co., 36 Nichols Av., Watertown.

Thomas, Roscoe O., Sr., 96 Alexander St., Operator, U. S. Naval Shipyard, Boston.

Thorburn, Francis T., 5 Upham Av., Electrician, Boston Naval Shipyard, Charlestown.

Tomczak, Stefan, 56 Virginia St., Engineer, Chas. T. Main, 135 Clarendon St., Boston.

Trager, William T., 13 Chamblet St., Chemist, Raffi & Swanson Co., 100 Eames St., Wilmington.

Trainor, Brion T., 62 Alexander St., Electronic Technician, Maser Optics Inc., 89 Brighton Av., Allston.

Travers, Joseph P., 16 Playstead Rd., Inspector, General Electric Co., Western Av., Lynn.

Ward 13, continued.

Trojak, Virginia C., 49 Stoughton St., Manager, State St. Bank and Trust Co., 587 Boylston St., Boston.

Tuggle, Julian M., 3 Brookford St., Presser, Irving's Dry Cleansers, Inc., 335 Broadway, South Boston.

Turner, George E., 81 Sawyer Av., Technician, Honeywell E. D. P., Life St., Brighton.

Turner, Louise, 42 Howard Av., Factory Worker, Trimount Clothing Co., 18 Station St., Boston.

(Husband) Laborer, American Air Lines, Logan Airport, East Boston.

Vacha, Robert L., 4 Buttonwood Ct., Clerk, University Hospital, 750 Harrison Av., Boston.

Vachon, Raymond L., 11 Pleasant St., Clerk, State Street Bank & Trust Co., 225 Franklin St., Boston.

Venuti, Vincent J., 7 Nonquit St., Shipper, Riverside Press Co., River St., Cambridge.

Vieira, Harry, 24 Dewey St., Social Worker, Federated Dorchester Neighborhood Houses, Inc., 25 Howard Av., Dorchester.

Wallace, David M., 85 Pleasant St., Chauffeur, Boston Naval Shipyard, Charlestown.

Wallace, Robert C., 48 Newport St., Painter, Self Employed, 48 Newport St., Dorchester.

Walsh, James E., 29 Raven St., Machinist, Standard-Thomson Corp., 152 Grove St., Waltham.

Walsh, Michael D., 30 Newport St., Cableman, Boston Edison Co., 1165 Massachusetts Av., Dorchester.

Waters, Norman E., 146 Quincy St., Painter, Self Employed, 146 Quincy St., Dorhester.

Weidman, Eugene F., 589 Dudley St., Repair Technician, Radio Shack Corp., 730 Commonwealth Av., Boston.

Welch, Phyllis, 28 Grant St., Secretary, New England Prov. Co., 960 Massachusetts Av., Boston.

Westfield, Francis A., 50 Grampian Way, Electrician, New England Confectionery Co., 254 Massachusetts Av., Cambridge.

Whalen, Helen, 20 Saxton St., Assistant, N. E. T. & T. Co., 5 Doane St., Boston.

White, Frederick A., 40 Wayland St., Storekeeper, Beth Israel Hospital, 330 Brookline Av., Boston.

White, John J., 16 Grant St., Accountant, Lybrand Ross Bros. & Montgomery, 80 Federal St., Boston.

Wiedemann, Dorothy, 21 Sydney St., Bookkeeper, United Business Service Co., 210 Newbury St., Boston.

Wiegand, Mary Claire, 1064 Dorchester Av., Aide, New England Deaconess Hospital, 185 Pilgrim Rd., Boston.

Wierzbicki, Stanley T., 11 Newport St., Technician, Army Material Research Agency, Arsenal St., Watertown.

Will, John W., Jr., 2 Hartford St., Machinist, Boston Gear Works, 14 Hayward St., Quincy.

Ward 13, continued.

Williams, James E., 64 Hartford St., Millman, American Biltrite Rubber Co., Hampshire St., Cambridge.

Wilison, Lillian E., 12 Kevin Rd., Clerk, Sears Roebuck & Co., Brookline Av., Boston.

Wisnes, Mildred A., 11 Raven St., Clerk, Federal Reserve Bank, 30 Pearl St., Boston.

Wright, Everett H., 13 Robin Hood St., Painter, General Dynamics, 97 East Howard St., Quincy.

Wynot, Christine S., 3 Bird St., Observer, N. E. T. & T. Co., 6 Bowdoin Sq., Boston.

Zilonis, Edward James, 49 Buttonwood St., Analyst, U. S. Treasury Dept., 408 Atlantic Av., Boston.

Zoladkowski, Michael J., 9 Raven St., Wood Worker, National Casket Co., Inc., 122 First St., East Cambridge.

WARD 14

Abrams, Samuel, 1280 Blue Hill Av., Pipefitter, Revere Sugar Refining, Charlestown.

Albert Louis, 30 Baird St., Cleaner, White Banner Cleaners & Laundry Inc., 231 Cedar St., Somerville.

Alessi, John, Jr., 625 Morton St., Laborer, Scott & Duncan Inc., 504 Dudley St., Boston.

Alford, Francis, Jr., 71 Kingsdale St., Assembler, Sylvania Electronics, 99 A St., Needham.

Alford, James M., 85 Stratton St., Carrier, U. S. Gov't., Centre St., Jamaica Plain.

Alpert, Paul, 826 Blue Hill Av., Salesman, Lechmere Sales Co., 688 Providence Hghy., Dedham.

Alterman Benjamin, 72 Am. Legion Hghwy., Clerk, Factory Store Outlet 2163 Wash. St., Boston.

Anderson, Edward R., 96 Lawrence Av., Porter, Willard & Welch Bldg Mgrs., 250 Boylston St., Boston.

Anderson, Ina E., 257 Magnolia St., Forelady, Mr. E. Hartstone, 120 Chelsea St., Everett.

(Husband) Welder, Westinghouse, Hyde Park.

Anderson, Thomas, 120 Greenwood St., Laborer, Amerikan Brush Co., 99 Actinson St., Boston.

Antico, Elizabeth, 1B Carmen St., Packer, Brockway Glass, Hyde Park Av., Hyde Park.

(Husband) Laborer, Warren Pipe Co., Kippy St., Everett.

Appel, Sylvia, 138 Ballou Av., Clerk, Veterans Services, 38 Chauncy St., Boston.

Arbit, George, 516 Harvard St., Auditor, Stop & Shop, 391 D St., South Boston.

Baham, Mary L., 124 Greenwood St., Folder, Wonder Laundry Co., 221–223 Norwell St., Dorchester.

(Husband) Cutter, New Market Boneless Beef Co., New Market Sq., Boston.

Bailey, George, 120 Greenwood St., Factory Worker, Eastman Gelatine Corp., 127 Washington St., Peabody.

Bailey, Robert R., 41 Ballou Av., Welder, General Electric Co., 62 Tremont St., Everett.

Baker, Leo, 737 Morton St., Manager, Jack Stein, 80 Boylston St., Boston.

Baler, Samuel, 12 Astoria St., Manager, Carl Spector Co., 179 Lincoln St., Boston.

Balkan, Herman, B., 14 Livingstone St., Accountant, Raytheon Mfg. Company, 190 Willow St., Waltham.

Barbosa, Michael F., Jr., 35 Hewins St., Factory Worker, Perkit Folding Box Co., 36 Poydres St., Mattapan.

Ward 14, continued.

Barnett, Sidney, 750 Morton St., Salesman, Richard Shoe Store, 489 Wash. St., Boston.

Barr, Harold C., 60 Radcliffe St., Shipper, Boston & Taunton Transp., Frontage Rd., South Boston.

Barth, William M., 84 Lucerne St., Broker, Self Employed, 1165 Blue Hill Av., Dorchester.

Bashner, Morris, 82 Am. Legion H'way., Driver, Checker Taxi Co., 10 Gainsboro St., Boston.

Bass, Samuel, 11 Arbutus St., Manager, Southern House, 1443 Beacon St., Brookline.

Baudreau, John R., 7 Vassar St., Clerk, Supreme Markets, Gallivan Blvd., Dorchester.

Beard, Philip W., 36 Callender St., Operator, Harvard University, Cambridge.

Beattie, Helen M., 23 Bernard St., Secretary, Smithsonian Astrophysical OBS., 60 Garden St., Cambridge.

(Husband) Teamster, Hartman Trans. Co., Union Wharf, Boston.

Beaulieu, Mario F., 233 Washington St., Painter, Kabot Painting Co., 89 Broad St., Boston.

Beder, Arthur B., 34 Fabyan St., Repairman, U. S. Army Labs., Natick.

Belanger, Margaret E., 10 Wollaston Ter., Inspector, Baltimore Brush Co., 2 Northampton St., Boston.

(Husband) Painter, Dario Ford, Albany St., Boston.

Belin, Elliot M., 67 Callender St., Salesman, Zayre Inc., 640 American Legion Hgwy, West Roxbury.

Bell, Joseph L., 32 Calder St., Asst. Researcher, Harvard Univ., Cambridge.

Bell, Thomas W., 710 Walk Hill St., Driver, Yellow Cab Co., 1890 Columbus Av., Boston.

Bellanti, Salvatore J., 40 Elmont St., Stockman, Sears Roebuck Co., 201 Brookline Av., Boston.

Bennett, Harry E., 18 Brookview St., Clerk, U. S. Gov't, G.P.O., Boston.

Berg, Jack, 484 Blue Hill Av., Postal Clerk, U.S. Post Office, So. Postal Annex, Boston.

Bermack, Cynthia, 648 Harvard St., Tel. Receptionist, Buck Printing Co., 145 Ipswich St., Boston.

Berman, Irving, 1215 Blue Hill Av., Serviceman, Mass Vending Co., 182 Brighton Av., Allston.

Berman, Marsha, 18 Livingstone St., Bookkeeper, Harbor Natl Bank, 57 Franklin St., Boston.

Bernstein, Irving, 13 Westcott St., Upholsterer, Copley Upholsters, 81 Boylston St., Brookline.

Bernstein, Louis, 20 Willowwood St., Counterman, Max Andrews Del., 324 Blue Hill Av., Boston.

Bernstein, Robert J., 83 Nightingale St., Operator, Compo Shoe Co., 125 Roberts Rd., Waltham.

Berry, Kenneth R., 28 Kerwin St., Paper Trimmer, The Christian Science Publishing Co., 1 Norway St., Boston.

Berzon, Harry F., 7 Arbutus St., Painter, Drakes Bakery Co., 85 Seaver St., Boston.

Ward 14, continued.

Bittle, Benjamin, 16 Glenway St., Printer, Sarroprint Inc., 200 Merrimack, St., Lawrence.

Blacklock, Louise, 6 Creston Pk., Clerk, Blue Cross & Blue Shield, 133 Federal St., Boston.

Blakely, Theodore J., Jr., 7 Vesta Rd., Clerk, U. S. Post Office, Back Bay Annex, Boston.

Blanchard, William R., 5 Vassar St., Superintendent, Hartford Life Ins. Co., 77 Franklin St., Boston.

Blumenthal, Milton J., 73 Kingsdale St., Laborer, U. S. Government, South Postal, Boston.

Bongiorno, Frank J., 27 Hewins St., Foreman, Keystone Camera Co., Inc., 151 Hallet St., Dorchester.

Bouffard, John J., 41 Standish St., Painter, Rapid Marking, Inc., 360 Washington St., Dedham.

Bowens, Robert L., 27 Bicknell St., Electrician, Watertown Arsenal, Watertown

Boyd, Virginia G., 85 Ellington St., Nurses Aide, Hebrew Rehabilitation Center, 1200 Centre St., Boston.
(Husband) Foreman, Kasanofs Bakery, Blue Hill Av., Boston.

Bradley, Charles W., Jr., 31 Supple Rd., Salesman, Paine's Furniture Co., 323 Speen St., Natick

Brassard, Gerard C., 132 Rosseter St., Plumber, Frank Sullivan Co. Inc., Miner St., Boston.

Bresnick, Robert S., 507 Norfolk St., Manager, Stop & Shop, Inc., 393 D St., South Boston.

Brewster, Sidney C., 81 Devon St., Serviceman, B. F. Goodrich, Nichols Av., Watertown.

Broderick, John E., 3 Carmen St., Accountant, N. E. Medical Center Hospitals, 171 Harrison Av., Boston.

Brooks, Myer, 28 Irma St., Chauffeur, Kasanof's Bakery, 219 Blue Hill Av., Roxbury.

Brown, Phyllis M., 9 Nightingale St., Clerk, Dept. of Public Safety, 1010 Commonwealth Av., Boston.

Brown, William H., 11 Drummond St., Upholsterer, Eager Mattress Co., 42 Everett St., Allston.

Bryant, Melvin L., 61 Ames St., Technician, Northrop Nortronics, 100 Morse St., Norwood.

Bryl, Ralph, 590 Blue Hill Av., Knitter, Garland Knitting Mills, 87 Bickford St., Jamaica Plain.

Buckley, Samuel, Jr., 115 Devon St., Machinist, Boston Wire & Cable Insulater, 10 Bay Street, Dorchester.

Buie, Douglas Lee, 32 Vesta Rd., Serviceman, B. F. Goodrich Co., 36 Nichols Av., Watertown.

Bullock, Thomas E., 488 Blue Hill Av., Laborer, U. S. Arsenal, Watertown.

Bushfan, Elsie S., 74 Nightingale St., Operator, Division of Employment Security, 400 Stuart St., Boston.
(Husband) Asst. Teacher, Boston Technical High School, Warren St., Roxbury.

Ward 14, continued.

Butler, Marvin, 51 Devon St., Sandblaster, General Alloys Corp., 405 First St., Boston.

Butter, Rose, 22 Hannon St., Matron, Boston University, 685 Commonwealth Av., Boston.

Callahan, Joseph P., 68 Radcliffe St., Cutter, Stop & Shop Inc., 393 D St., South Boston.

Callahan, Richard P., 79 Radcliffe St., Maintenanceman, Kennedy Memorial Hospital, 50 Warren St., Brighton.

Campbell, Samuel, 138 Greenwood St., Painter, Sylvania Electronics, 99 A St., Needham.

Canto, Lena F., 166 Glenway St., Salesgirl, Zayre Corp., 190 Mt. Vernon St., Dorchester.

Carey, James G., 9 Mt. Bowdoin Ter., Engineer, Ziskend Co., 910 Commonwealth Av., Boston.

Carroll, William, 80 Stratton St., Salesman, Burry Biscuit, Elizabeth, New Jersey.

Carter, Robert E., 20 Harlem St., Assembler, General Motors, Western Av., Framingham.

Cassino, Joseph F., 240 Westview St., Ironworker, Abbott Iron Works, 100 Binney St., Cambridge.

Cavanagh, Paul D., 43 Harvard St., Clerk, Gillette Safety Razor Co., Gillette Pk., South Boston.

Chan, Raymond H., 971 Blue Hill Av., Cook, South Pacific Restaurant, 1152 Beacon St., Newton.

Chavis, Joseph S., 99 Greenwood St., Cleaner, Self-employed, 99 Greenwood St., Dorchester.

Churwin, Daniel, 102 Wellington Hill St., Manager, B & D Wallpaper Co., 2164 Washington St., Roxbury.

Cianchetta, Emidio R., 65 Bowdoin Av., Printer, Colorgraphics Co., 170 North Washington St., Boston.

Clough, William F., 15 Wyola Pl., Clerk, U. S. Post Office, Boston.

Cobb, Rose, 8 Fermoy Heights Av., Operator, Paris Paper Box Co., 15 Rusfield St., Boston.

Cohen, Jacob, 20 Havelock St., Oper.-Mach., Gen. Steel Prods., 383 Second St., Everett.

Coleman, Elliott, 6 Gleason St., Supervisor, American Industries Co., 206 Atlantic Av., Boston.

Coleman, Richard B., 146 Washington St., Assember, G. M. C., Framingham.

Collins, Edward H., 7 Fernboro St., Porter, M.I.T., 484 Beacon St., Boston.

Collins, Thomas, 150 Stanwood St., Packer, Revere Sugar Refin., 333 Medford St., Charlestown.

Collins, William R., Jr., 25 Brinsley St., Laborer, Humble Oil & Ref. Co., 120 Bow St., Everett.

Connolly, Michael, 142 Rosseter St., Laborer, Harvard University, Cambridge.

Cooke, Jeannette F., 35 Ellington St., Clerk, Div. of Employment, 400 Stuart St., Boston.

Ward 14, continued.

Cooper, Raymond, 1 Ames St., Warehouseman, Gerpol Shoes, Inc., 27 Melcher St., Boston.

Cooperstein, David, 24 Leston St., Dispatcher, East Coast Trucking, 282 West First St., South Boston.

Coppage, Harvey, 108 Devon St., Plater, Cambridge Thermionic, 445 Concord Av., Cambridge.

Corbin, Everett L., 57 Bicknell St., Clerk, Mr. Boston Distiller, Inc., 1010 Massachusetts Av., Boston.

Corn, Jeanette S., 3 Shafter St., Operator, N. E. Tel & Tel Co., 175 Adams St., Dorchester

(Husband) Operator, Plimpton Press, Lenox St., Norwood.

Cosgrove, Patricia, 53 Bowdoin Av., Clerk, N. E. Tel & Tel Co., 6 Bowdoin Sq., Boston.

Courtney, Alfonzia, 91 Geneva Av., Meat Processer, Bayne Beef Co., New Market Sq., Boston.

Craddock, Hyman J., Jr., 161 Glenway St., Operator, Eastern Steel Rack Co., 166 Pleasant St., Dorchester.

Crichlow, Irving E., 104 Greenwood St., Draftsman, Edgerton & Germeshausen & Grier, 95 Brookline Av., Boston.

Crosby, Samuel, 32 Wilder St., Rubber Compounder, Haartz Mason, 271 Pleasant St., Watertown.

Crowe, William T., 72 Willowwood St., Porter, Boston Gas Co., 144 McBride St., Jamaica Plain.

Crowell, Edward J., 38 Erie St., Janitor, Forest Hills Apts., 137 Forest Hills St., Jamaica Plain.

Danberg, Belle, 9 Duke St., Bookkeeper, Camb. Truck Body Co., Inc., 141 First St., Cambridge.

Dangelo, Paul J., 29 Creston St., Machinist, Worthington Controls, 63 Nahatan St., Norwood.

Daniels, Walter C., 221 Harvard St., Cook, Lambda Chi Alpha Fraternity, 99 Bay State Rd., Boston.

Danis, Abram, 74 Ashton St., Salesman, Boston Furniture Co., 730 Washington St., Boston.

Da Rosa Adelino, 232 Geneva Av., Set Up Man, Eastern Packaging, Inc., 109–111 Purchase St., Boston.

Darrigo, Antonio, 19 Powellton Rd., Carpenter, Self-employed, 19 Powellton Rd., Dorchester.

Davis, Lawrence H., 32 Goodale Rd., Laborer, Allied Container Corp., 1 Allied Dr., Dedham.

Dempsey, Frederick, 795 Blue Hill Av., Machinist, Statler Tissue Co., 333 Middlesex Av., Medford.

Derby, Anna F., 152 Ballou Av., Clerk, Western Union Tel. Co., 230 Congress St., Boston.

DeSilva, Henry A., 102 Nightingale St., Janitor, M.I.T., 77 Massachusetts, Av., Cambridge.

Deveau, Charles S., 43 Standish St., Elev. Mech., Beckwith Elev. Co., 8 St. Mary St., Boston.

Ward 14, continued.

Devine, Paul L., 36 Floyd St., Repairman, N. E. Tel & Tel Co., 114 Adams St., Milton.
Devone, Oliver, 209 Harvard St., Operator, M.B.T.A., Bartlett St., Boston
DiBernardini, Richard, 4 Elmont St., Assembler, Anelex Corp., 150 Causeway St., Boston.
Dickerson, John H., 91A Intervale St., Construction, Louis Covino & Sons, 55 Hall St., Medford.
Dickey, James, 18 Vesta Rd., Mechanic, Columbia Auto Body Shop, 269 Washington St., Dorchester.
Diggs, Henry, 26 Vesta Rd., Painter, Self Employed, 26 Vesta Rd., Dorchester.
Dillahunt, James, 6 Vesta Rd., Janitor, New England DeaconessHospital, 185 Pilgrim Rd., Boston.
Dinterman, William E., 19 Wolcott St., Teller, First National Bank, 100 Milk St., Boston.
Dixon, Herbert S., 35 Woodrow Av., Oper. Mach., Pearl Bookbinder & Paper Lastings, 2 Alger St., South Boston.
Dobrowolski, Stanley A., 26 Mallon Rd., Baker, Brigham's, Inc., 33 Everett St., Allston.
Domke, George, 152 Callender St., Operator, Armour-Chamberlain Co., 301 Southampton St., Boston.
Donley, Burl L., 19 Mallon Rd., Clerk, General Dynamics, East Howard St., Quincy.
Donovan, Paul A., 11 Ames St., Salesman, Coca Cola Bottling Co., Granite St., Braintree.
Dorch, Horace C., 10 Wolcott St., Factory Worker, American Biltrite Rubber Co., 22 Willow St., Chelsea.
Dorfman, Elliot, 18 Hildreth St., Interviewer, Division of Employment Security, 400 Stuart St., Boston.
Duarte, Armando Lopes, 420 Norfolk St., Carpenter, Kay-Lacke, Inc., 815 East Fifth St., South Boston.
Dunn, Burton, 63 Goodale Rd., Concessionaire, Self Employed, 329 Washington St., Dorchester.

Ebbe, John J., 160 Stratton St., Carpenter, Geneva Wood Prod. Co., 148 Bowdoin St., Dorchester.
Edelstein, Marvin, 16 Hansborough St., Elec. Tech., Acoustic Research, 24 Thorndike St., Cambridge.
Egan, Francis J., 11 Ormond St., Mechanic, Boston Naval Shipyard, Charlestown.
Emmons, Donald G., 802 Blue Hill Av., Machinist, Lewis-Shepard Co., 125 Walnut St., Watertown.
English, John A., Jr., 87 Olney St., Counterman, Wellesley Auto Parts, 5 Overbrook Dr., Wellesley.

Fassitt, Wilfred R., 7 Standish St., Machinist, Allis Chalmers Mfg., 1344 Hyde Park Av., Hyde Park.
Feeney, Shirley, 58 Harwood St., At Home.

Ward 14, continued.

Feldman, Abraham, 35 Theodore St., Salesman, Colonial Prov. Corp., 1100 Massachusetts Av., Roxbury.

Feldman, Robert M., 83 Fowler St., Manufacturer, Self Employed, 33 Edinboro St., Boston.

Fennelly, Helen F., 17 Westcott St., Operator, Mintz, Leven, Cohn & Glovsky, 1 Center Plaza, Boston.

Finkelstein, Hyman, 89 Nightingale St., Laborer, G. & G. Delicatessen, 1106 Blue Hill Av., Dorchester.

Fisher, Samuel, 14 Page St., Shipper, Samuel Genns, Inc., 64 Gardner Rd., Brookline.

Fitzgerald, Thomas J., 60 Bowdoin Av., Oper. Officer, U. S. Customs, J. F. K. Bldg., Boston.

Flaherty, Eleanor M., 137 Columbia Rd., Clerk, R. E. A. Express, 710 Atlantic Av., Boston.
(Husband) Printer, Gillette Safety Razor Co., Gillette Pk., South Boston.

Flitter, Joseph, 36 Woolson St., Pharmacist, The Family Pharmacy, 200 Dudley St., Roxbury.

Flynn, Paul J., 16 Mount Bowdoin Terr., Compositor, Chronicle Press, Inc., 610 Massachusetts Av., Cambridge.

Foley, Charles W., 230 Westview St., Mach. Operator, Merriman, Inc., 100 Industrial Park Rd., Hingham.

Ford, Samuel, 37 Columbia Rd., Cook, Howard Johnson Restaurant, 1100 Soldiers Field Rd., Brighton.

Fortune, Joseph, 3 Carlos St., Clerk, U. S. Post Office, South Postal Annex, Boston.

Foster, George B., 67 Goodale Rd., Engineer, Teradyne Corp., 87 Summer St., Boston.

Fox, Samuel, 30 Leston St., Salesman, Kiddietime Corp., 109–111 Hampshire St., Cambridge.

Franciosa, Francesco, 7 Bullard St., Laborer, Self Employed, 14 Davinson St., Hyde Park.

Francis, Alexander, 2 Michigan Av., Barber, Self Employed, 409 Blue Hill Av., Boston.

Frank, Michael J., 10 Woolson St., Mail Handler, U. S. Gov't., South Boston.

Fraser, Lorraine M., 43 Elmont St., Tel. Oper., N. E. T. & T. Co., 185 Franklin St., Boston.

Freedman, David, 39 Wilcock St., Salesman, Kasanof Bakery, 295 Blue Hill Av., Boston.

Freedman, Gerald, 787 Morton St., Driver, Lipson Oil Co., 185 Norfolk St., Dorchester.

Freid, Maurice P., 20 Sutton St., Machinist, Nortronics, 100 Morse St. Norwood.

Friedland, Harvey L., 18 Duke St., Printer, Boston Globe, 135 Morrissey Blvd., Dorchester.

Fritz Kenneth H., 672 Morton St., Manager, John Russo, 106 Essex St., Boston.

Ward 14, continued.

Gaines, Henry E., 60 Supple Rd., Engineer, EPSCO, Inc., 411 Providence Hgwy., Westwood.

Galitz, Leonard Harvey, 62 Johnston Rd., Stenographer, Social Security Administration, 625 Mt. Auburn St., Cambridge.

Galvin, John L., 4 Carlos St., Engineer, Commonwealth of Mass., 100 Cambridge St., Boston.

Gary, Robert, 19 Roxton St., Salesman, Dy-Dee Service, 20 Webster St., Brookline.

Geary, Richard, 19 Fenelon St., Tester, K. L. H. Res. & Del. Corp., 30 Cross St., Cambridge.

Gilbert, Louis, 122 Talbot Av., Clerk, C. V. Hill Co., 210 South St., Boston.

Gilley, Joseph, 37 Lawrence Av., Clerk, Elasco, Inc., 33 Simmons St., Boston.

Gilman, Abraham, 48 Franklin Hill Av., Chauffeur, Self-Employed, 79 Rosedale Rd., Watertown.

Girouard, Blanche, 45 Norwell St., Packer, Columbia Packing Co., 155 Southampton St., Boston.

Gittens, Marcus L., 71 Ames St., Clerk, U. S. Gov't. Post Office, South Postal Annex, Boston.

Glover, Barney 37 Columbia Rd., Salesman, Ward Baking Co., Commercial St., Medford.

Godes, David, 14 Estella St., Chauffeur, Universal Stationey Co., 1198 Blue Hill Av., Mattapan.

Goldberg, Eliot J., 10 Donald Rd., Technician, American Tel. & Tel. Co., 185 Franklin St., Boston.

Goldberg, Gloria, 23 Sutton St., Typist, Paul Waitz Esq., 1346 Blue Hill Av., Mattapan.

Goldberg, Jacob, 6 Greenock St., Printer, Recording and Statistical Corp., 55 Wm. T. Morrissey Blvd., Dorchester.

Golden, Joseph H., 34 Gleason St., Laborer, Lab. for Electronics, 1075 Commonwealth Av., Boston.

Goldman, Paul, 19 Balsam St., Technician, Polaroid Corp., Main St., Waltham.

Goldstein, Irving, 382 Norfolk St., Manager, Sari Dry Cleaning Co., 1 State St., Boston.

Goldstein, Mary R., 45 Lucerne St., Bookkeeper, Thomas Black Ins. Co., 33 Broad St., Boston.

Gonsalves, Manuel, 34 Stanwood St., Sand Blaster, Boston Naval Shipyard, Charlestown.

Goode, Richard N., 18 Vesta Rd., Laborer, Hotpoint, 1 Life St., Brighton.

Goodman, Leonard, 20 Elmont St., Elec. Tech., M.I.T., 77 Massachusetts Av., Cambridge.

Goranson, Russell W., 154 Ballou Av., Produce Handler, Boston Market Terminal 31 Fargo St., South Boston.

Gottlieb, Morton M., 10 Carmen St., Manufacturer, Self-Employed, 132 Boylston St., Boston.

Gourley, William J., 203 Woodrow Av., Operator, H. P. Hood & Sons, 500 Rutherford Av., Charlestown.

Ward 14, continued.

Gray, Randall C., 76 Fowler St., Meat Cutter, Swift & Co., 1000 Massachusetts Av., Boston.

Green, Lloyd J., 60 Devon St., Carrier, U. S. Gov't., South Postal, Boston.

Green, Norman, 6 Baird St., Chauffeur, Yellow Cab Co., 1890 Columbus Av., Roxbury.

Green, Perman, 57 Fowler St., Cleaner, Sylvania Elec. System, 99 A St., Needham Heights.

Greenberg, Rose F., 6 Landor Rd., Clerk, Jordan Marsh Co., Washington St., Boston.

Greenfield, Henry F., 688 Walk Hill St., Credit Manager, Jordan Marsh Co., Washington St., Boston.

Griffin, James H., 327 Seaver St., Mechanic, Sears Roebuck Co., 1370 Boylston St., Boston.

Gross, David, 4 Wellington Hill St., Tailor, Barron Anderson Clothing Co., 745 Atlantic Av., Boston.

Hacker, Russell H., 146 Norwell St., Carrier, U. S. Gov't., 512 River St., Mattapan.

Hale, Estella, 94 Columbia Rd., Housewife.
(Husband) Asst. Supt., Nordblum, Inc., 245 State St., Boston.

Hall, Juanita, 29 Geneva Av., Presser, Skyway Cleaners, 941 High St., Westwood.
(Husband) Hospital Aide, Veterans Administration, South Huntington Av., Jamaica Plain.

Halley, Mary M., 41 Bullard St., Underwriting Trainee, John Hancock Ins., Co., 200 Berkeley St., Boston.
(Husband) Printer, Diamond National Corp. (Forbes Litho), Forbes St., Chelsea.

Halpern, Isadore, 120 Stratton St., Clerk, J. C. Selig, 229 Stuart St. Boston.

Hamilton, Myra P., 357 Seaver St., Statistician, Arthur D. Little, 20 Acorn Pk., Cambridge.

Hamlin, David F., 198 Callender St., Watchman, Kennedy's Co., 32 Summer St., Boston.

Hampton, Sheldon J., 95 Nightingale St., Factory Worker, Harvey Window, 25 Livingstone St., Dorchester.

Harraway, Arthur W., 39 Floyd St., Clerk, Eastern Greyhound Lines, 10 St. James Av., Boston.

Harris, James M., 36 Creston St., Machinist, Boston Naval Shipyard, Charlestown.

Harris, Mildred G., 41 Fayston St., Clerk, Anelex Corp., 150 Causeway St., Boston.

Higgins, Theodore G., 24 Hewins St., Clerk, Supreme Market, 540 Gallivan Blvd., Dorchester.

Himes, Julian S., 57 Supple Rd., Social Worker, United Prison Association, 33 Mt. Vernon St., Boston.

Holder, Bessie M., 17 Donald Rd., Rubber Worker, B. F. Goodrich Co., 36 Nichols Av., Watertown.

Holland, Jeremiah T., 44 Jacob St., Waiter, Howard Johnson, Braintree.

Ward 14, continued.

Holland, Raymond H., 137 Geneva Av., Janitor, M.I.T., 77 Massachusetts Av., Cambridge.

Horton, Sherman Lee, 29 Lawrence Av., Candy Cutter, Fox Cross Candy Co., 7 Charleston St., Everett.

Howell, James V., 53 Stanwood St., Driver, Northeastern Barrel Co., 104 Suffolk St., Malden.

Hughes, Frank L., 116 Wellington Hill St., Engineer, Sweetheart Plastics, Inc., Burlington Av., Wilmington.

Hurley, Arindal W., 209 Brunswick St., Maintenanceman, M.I.T., 77 Massachusetts Av., Cambridge.

Hyman, Cyril, 13 Fayston St., Foreman, Christian Science Church, 107 Falmouth St., Boston.

Hyson, Herbert S., 10 Wales St., Accountant, Self-Employed, 27 School St., Boston.

Jackson, Theodore A., 53 Washington St., Barber, Paris Tonsure Mart, 705 Tremont St., Boston.

Jenkins, William, 20 Wilder St., Chauffeur, Sanborn Motor Express, 95 Maple St., Stoneham.

Johnson, Clanson E., 53 McLellan St., Draftsman, Abraham Woolf & Assoc. 15 Court St., Boston.

Johnson, Florence G., 49 Wellington Hill St., Waitress, Georgia's Restaurant, 7 Park Sq., Boston.

Johnson, William G., 89 Lawrence Av., Aide, Veteran's Hospital, 150 South Huntington Av., Boston.

Jones, Albert, 102 Stanwood St., Steel Worker, Compressed Shoften Co., 1587 Hyde Park Av., Readville.

Joy, Raymond E., 106 Brunswick St., Porter, N. E. Medical Center Hospital, 41 Bennett St., Boston.

Julius, Solly, 1203 Blue Hill Av., Upholsterer, Jordan Marsh Co., 375 Grove St., Auburndale.

Kahan, Jack, 646 Morton St., Food Dist., Consolidated Bakeries, 109 Roxbury St., Boston.

Kaplan, Herman, 33 Courtland Rd., Cutter, Beacon Packing Co., 109 Clinton St., Boston.

Kaplan, Hyman, 18 Wilcock St., Baker, Green-Freedman Baking Co., Inc., 25 Old Colony Av., South Boston.

Kaplan, Joseph, 4 Hosmer St., Salesman, DeMambro Radio Supply Co., Inc., 1095 Commonwealth Av., Boston.

Kaplan, Samuel, 33 Angell St., Oper.-Mach., Boston Record-American Sunday-Advertiser, 5 Winthrop Sq., Boston

Katz, Louis, 28 Leston St., Cutter, Interstate Beef Co., 109 Clinton St., Boston.

Keady, John, 14 Ripley Rd., Shipper, Allied Container Co., 1 Allied Drive, Dedham.

Kearns, Catherine R., 306 Washington St., Elevator Operator, Gen. Textile Co., 47 Temple Pl., Boston.

Ward 14, continued.

Kelley, Abraham, 68 Devon St., Laborer, American Biltrite Rubber Co., 22 Willow St., Chelsea.

Kennedy, Dorothy L., 15 Bowdoin Av., Manager, Ernsteins, Inc., 568 Columbia Rd., Dorchester.

Kerziner, Samuel, 62 Johnston Rd., Fork Lift Driver, Elm Farm Food Co., 40 Guest St., Brighton.

Kessler, Isaac, 7 Wilcock St., Printer, Record-American, 5 Winthrop Sq., Boston.

Keys, Hazel B., 48 Hewins St., Boston, Housekeeper, Statler-Hilton, 50 Providence St., Boston.

Kimball, James F., 17 Harvard St., Operator, M.B.T.A., 500 Arborway, Jamaica Plains.

Kingwood, Madison J., 3 Page St., Packer, S. S. Pierce Co., 133 Brookline Av. Boston.

Kinsella, David J., 79 Callender St., Guard, M.B.T.A., 500 Arborway, Boston.

Kisloff, Martin, 609 Morton St., Shipper, J. Meirs Shoe Co., 174 Lincoln St., Boston.

Klein, Benjamin A., 90 Callender St., Manager (Asst.), Coward Shoe Co., 35 West St., Boston.

Klein, Charles, 750 Morton St., Operator., M.B.T.A., 500 Arborway, Jamaica Plain.

Klotz, Melvin A., 50 Johnston Rd., Assember, Codman & Shurtleff, Inc., 130 Auckland St., Dorchester.

Kotzin, Harry, 64 Rosseter St., Clerk, Boston Naval Shipyard, Charlestown.

Kramer, Norris A., 35 Hansborough St., Salesman, R. W. Burns Co., 100 Maple St., Stoneham.

Kurpieski, Edward F., 36 Vesta Rd., Manager, Jack's Drum Shop, 252 Boylston St., Boston.

LaFargue, Leo V., 166 Glenway St., Machinist, Itek Corp. ,1650 Trapelo Rd., Waltham.

Landry, Anthony P., 74 Ballou Av., Driver, Coca Cola Bot. Co., 400 Soldiers Field Rd., Allston.

Lanergan, Helen C., 119 Rosseter St., Clerk, S. S. Kresge Co., 708 Dudley St., Dorchester.
(Husband) Foreman, Monsanto Chemical, Everett.

Langer, Marion, 35 Shandon Rd., Stitcher, Boston White Uniform Co., 1165 Tremont St., Roxbury.

Lass, Hyman, 38 Greendale Rd., Clerk, Joseph Laks, 471 Columbus Av., Boston.

Latkowitch, Myron, 28 Balsam St., Public Relation, Mass. State Handicapped Directory, 28 School St., Boston.

Lauby, Helen, 27 Hansborough St., Clerk, United States Post Office, South Postal Annex, Boston.
(Husband) Chauffeur, D. W. Dunn Co., 3175 Washington St., Jamaica Plain.

Lawhorne, Clarence G., 576 Blue Hill Av., Presser, Sumner Prell, 9 William St., Roxbury.

Ward 14, continued.

Leaston, Wilmer, 21 Nightingale St., Painter, Raytheon Mfg. Co., 40 Second Av., Waltham.

Lee, Edward B., 112 Talbot Av., Porter, M.I.T., E Campus, Cambridge.

Leonard, Theresa Clare, 62 Bowdoin Av., Secretary, Peter Bent Brigham Hospital, 721 Huntington Av., Boston.

Levenson, Charles S., 61 Hazleton St., Electrical Engineer, M.B.T.A., 21 Arlington Av., Charlestown.

Lewenberg, Muriel, 150 Columbia Rd., Clerk, Boston Naval Shipyard, Charlestown.

Liederman, Max 79 Rosseter St., Salesman, Aeromatic Chemical Co., 243 Blue Hill Av., Roxbury.

Linda, Elliott A., 798 Blue Hill Av., Salesman, Kaplan & Simon Co., 65 Kneeland St., Boston.

Liner, Albert J., 23 Wilcock St., Clerk, South Postal Annex, Boston.

Lipousky, Robert, 52 Hosmer St., Receiver, A. T. Howard Co., 10 Blanford St., Boston.

Lippa, Leona, 138 Washington St., Clerk, Loyal Protective Life Ins. Co., 11 Deerfield St., Boston.

Lipscombe, George P., 129 Callender St., Caretaker, Brandeis University, 415 South St., Waltham.

Lipson, Norman Q., 121 Rosseter St., Messenger, Reuben H. Donnelley Corp., 30 Florence St., Somerville.

Little, Harrison, 19 Washington St., Factory Worker, B. F. Goodrich Co., Watertown.

Long, Robert Fred, 24 Fernboro St., Machinist, C. L. Berger Co., 37 Williams St., Boston.

Lovell, Clement R., 372 Blue Hill Av., Postal Worker, U. S. Post Office, South Postal Annex, Boston.

Lumbert, James S., Jr., 61 Wilrose St., Salesman, Hub Used Auto Parts Co., 1244 Dorchester Av., Dorchester.

Lyons, Ernest F., 14 Oldfields Rd., Shipper, Globe Ticket Co., 620 Commonwealth Av., Boston.

Lyons, Timothy, 90 Rosseter St., Laborer, Bart Concrete Forms, Inc., 35 Kenneth St., Newton.

McCarthy, John F., 31 Ames St., Clerk, U. S. Post Office, South Postal Annex, Boston.

McColgan, Daniel D., 257 Geneva Av., Inspector, Boston Gas Co., 144 McBride St., Jamaica Plain.

McCormick, Charles E., 36 Glenway St., Operator, Mr. Boston Distillers, Inc., 1010 Massachusetts Av., Roxbury.

McCoy, Lewis, 52 Hewins St., Mason, Ruben Johnson Cement Co., 376 Blue Hill Av., Roxbury.

McCoy, Loyce J., 10 Harlem St., Clerk, Mass. Division of Employment Security, 881 Commonwealth Av., Boston.

McDaniel, Frank, Jr., 8 Brinsley St., Tire Man, General Tire Rubber Co., 460 Adams St., Quincy.

MacDermid, Donald J., 135 Columbia Rd., Glazer, Weather Wise of New Eng., Inc., 363 Albany St., Boston.

Ward 14, continued.

McDermott, Robert E., 195 Woodrow Av., Longshoreman, Local No. 799, Charlestown.

MacDonald, Alfred E., 7 Middleton St., Estimator, Kabot Painting Co., Inc., 89 Broad St., Boston.

McDonald, Daniel P., Jr., 27 Jones Av., Draftsman, Tobe Deutchmann Lab., 550 Turnpike St., Canton.

McDonald, John P., 45 Bullard St., Clerk, New England Ins. Rating Association, 89 Broad St., Boston.

MacDonald, Nancy M., 61 Willowwood St., Factory Worker, Green Shoe Co., Harrison Av., Boston.

McDonough, Bertha C., 38 Bowdoin St., Clerk, New Eng. Merchants Bank, 28 State St., Boston.

(Husband) Maintenance Man, Boston Edison Co., Massachusetts Av., Boston.

McDuff, William L., 16 Jones Av., Mechanic, Stanley Sales Co., 95 Hampton Av., Needham.

McFadden, Charles W., 49 Intervale St., Molder, Neponset Foundry, 115 Boston St., Dorchester.

McGilivary, Joseph G., 25 Shafter St., Printer, George H. Dean Co., 645 Summer St., Boston.

McGrath, George F., Jr., 5 Carlos St., Manager, First National Stores, 5 Middlesex Av., Somerville.

McHowell, Florence M., 103 Columbia Rd., Laborer, Green Shoe Mfg. Co., 960 Harrison Av., Boston.

McInnis, Edmund J., 26 Puritan Av., Printer, Herald Traveler Corp., 300 Harrison Av., Boston.

McKenzie, Cornelius C., 113A Devon St., Laborer, Walworth Co., 1515 Washington St., Braintree.

MacKinnon, Doris, 7 Michigan Av., Supervisor, A.B.C.D., Washington St., Boston.

(Husband) Dentist, Self Employed, 7 Michigan Av., Dorchester.

McKoy, Paul L., 210 Brunswich St., Shipper, United Supply Co., 33 Norfolk Av., Boston.

McLaughlin, Robert C., 17 Nottingham St., Foreman, Baird-Atomic, 33 University Rd., Cambridge.

McaLellan, James F., 30 Puritan Av., Operator, M. B. T. A., 500 Arborway, Jamaica Plain.

McNally, John, 18 Mountain Av., Driver, George Doran Co., 425 Dorchester Av., Boston.

MacNeil, Malcolm R., 687 Morton St., Serviceman, Olivetti-Underwood Corp., 1255 Boylston St., Boston.

McNeill, John T., 59 Washington St., Steward, M. I. T., 305 Memorial Drive, Cambridge.

Mack, Augusta N., 80 Mountain Av., Clerk, U. S. Gov't., 802 Customhouse Bldg., Boston.

Maloney, John J., 12 Shafter St., Letter Carrier, U. S. Post Office, Boston.

Margeson, Francis E., 35 Havelock St., Painter, Local No. 30, South Huntington Av., Jamaica Plain.

Markonish, John C., 10 Harvard Av., Maintenance Man, Security Boston Trust, 10 Post Office Sq., Boston.

Ward 14 continued.

Marquardt, Gerard F., 36 Warner St., Musician, Yale Mfg., Co., 100 Furnace St., Boston.

Martin, Walter, Jr., 24 Pasadena Rd., Rigger, Boston Naval Shipyard, Charlestown.

Mask, Hattie, 9 Arvale Rd., Assembler, Sylvania Electronics, B St., Needham.

(Husband) Custodian, Lipson Oil Co., 65 Norfolk St., Dorchester.

Massey, Patrick M., 28 Greenwood St., Porter, Beth Israel Hospital, 300 Brookline Av., Boston.

Matthews, Earl W., 57 Bicknell St., Laborer, Harvard University, 12 Oxford St., Cambridge.

Max, Albert, 239 Harvard St., Medical Worker, Boston City Hospital, 818 Harrison Av., Boston.

Maze, Barbara E., 14 Oldfields Rd., Clerk, Boston University, 855 Commonwealth Av., Boston.

Meekins, Robert D., 11 Gleason St., Millman, B. F. Goodrich Co., Nicholas Av., Watertown.

Meeks, Douglas T., 9 Landor Rd., Fireman, Revere Sugar Refinery, Medford St., Charlestown.

Merrill, Lorenzo D., 160 Westview St., Painter, General Dynamics, 26 East Howard St., Quincy.

Meyers, Forest, 81 Ellington St., Booker, B. F. Goodrich Co., 136 Nichols Av., Watertown.

Michelson, Ida, 139 Lucerne St., , At Home.

Mikelson, Melvin, 824 Blue Hill Av., Bottler, Metropolitan Bottling Co., 417 Blue Hill Av., Roxbury.

Miller, Jacob J., 28 Greenock St., Shipper, Summit Sportswear, 288 A St., South Boston.

Miller, Lewis, 4 Glenarm St., Welder, Electric Boat Co., Harvard Av., Quincy.

Miller, Louis E., 23 Bilodeau Rd., Clerk, Defence Supply Agency, Boston Army Base, South Boston.

Miller, Nettie, 18 Oakhurst St., Secretary, Federal Trade Comm., J.F.K. Bldg., Boston.

Miller, Robert B., 14 Leston St., Technician, M.I.T., 75 Cambridge Pkwy, Cambridge.

Milton, Sidney, 24 Wilder St., Plasterer, A. L. Burgess, 22 Mt. Auburn St., Watertown.

Miranda, Leland J., 98 Nightingale St., Machinist, Boston Naval Shipyard, Charlestown.

Mitchell, Edmund J., 74 Bowdoin St., Carpenter, M.B.T.A., 500 Arborway, Jamaica Plain.

Mitchell, Wilbert J., 4 Westcott St., Operator, General Electric Co., Western Av., Lynn.

Molineaux, Barbara, 139 Washington St., Matron, Comm. of Mass., Somerset St., Boston.

Monteiro, Benjamin R., 64 Kingsdale St., Meatcutter, Universal C. & R. Beef Co., 55 Newmarket Sq., Boston.

Ward 14 continued.

Morgan, Sarah E., 160 Stanwood St., Domestic, Mrs. Thomas Penny, 125 White St., Belmont.
(Husband) Iceman, Frank M C. Sarney, Unknown.
Morris, Earl C., 22 Michigan Av., Technician, EPSCO, Inc., 411 Providence Hgwy., Norwood.
Morris, Ruth, E., 20 Glenarm St., Assembler, B. F. Goodrich Co., Nichols Av., Watertown.
(Husband) Cleaner, Savoy Theatre Co., Washington St., Boston.
Morrissey, Francis J., 41 Ames St., Clerk, Westinghouse, Damon St., Readville.
Morse, Manuel H., Jr., 72 Greenwood St., Laborer, D'Allesandro & Sons, 19 Thatcher St., Hyde Park.
Moxley, Vincent L., 16 Angell St., Chauffeur, Yellow Cab Corp., 1890 Columbus Av., Boston.
Mullins, Joseph J., 322 Washington St., Porter, Sherry Biltmore Hotel, 150 Massachusetts Av., Boston.
Murphy, Joseph M., 10 Ballou Av., Chauffeur, National Casket Co., Inc., 4000 Mystic Valley Pkwy, Medford.
Myers, John J., 19 Glenway St., Maintenance, Washington & Essex R. C. Co., 600 Washington St., Boston.
Myers, Nathan, 44 Woolson St., Accountant, U. S. Civil Service Comm., P. O. and Courthouse Bldg., Boston.

Nadile, Ernest, 96 American Legion Hwy., Cleaner, Wonder Bread, 330 Speen St., Natick.
Napolitano, Anthony P., 158 Rosseter St., Accountant, Joseph L. Edelstein & Co., 44 School St., Boston.
Nathan, Donald J., 328 Harvard St., Clerk, Rustcraft Greeting Cards, Inc., Rustcraft Rd., Dedham.
Nelson, Twyman, 22 Greenheys St., Laborer, Banner Tire Co., 31 Summer St., Lynn.
Nelson, Walter, Jr., 20 Lawrence Av., Cutter, Central Beef Co., 225 Southampton St., Boston.
Nesbitt, Harry, 11 Calder St., Electrical Technician, M.I.T., 75 Cambridge Pkwy, Cambridge.
Newman, Arthur Eden, 28 Hewins St., Factoryworker, Plymouth Rubber Co., Inc., 104 Revere St., Canton.
Nimberg, Theodore, 35 Baird St., Junk Collector, Self-Employed, 35 Baird St., Boston.

O'Brien, William J., 23 Lorne St., Laborer, William Underwood Co., 1 Red Devil Lane, Watertown.
O'Connell, James M., 34 Estella St., Technician, T. R. G., Inc., 400 Border St., East Boston.
Odom, Paul E., 73 Greenwood St., Ham Boner, Columbia Packing Co., 155 Southampton St., Roxbury.
O'Handley, Raymond J., Jr., 59 Willowwood St., Electrician Nager Electric, 342 Newbury St., Boston.

Ward 14 continued.

O'Leary, Robert E., 87 Rosseter St., Organizer, Local No. 25, 544 Main St., Charlestown.

O'Neill, John F., 15 Rosseter St., Co-ordinator, Polaroid Corp., 706 Memorial Drive, Cambridge.

Oransky, Anne R., 16 Columbia Rd., Saleswoman, Self-Employed ,16 Columbia Rd., Dorchester.

Oransky, Robert, 11 Glenway St., Repairman, Franklin Park Motors, 11 Glenway St., Dorchester.

Orenberg, Nathan, 18 Deering Rd., Store Owner, Self-Employed, 55 Walnut Pk., Roxbury.

Orent, Leon J., 39 Johnston Rd., Clerk, Self-Employed, 627 Warren St., Boston.

Orlando, Joseph, 18 Brinsley St., Laborer, Wearabouts Warehouse, 535 Albany St., Boston.

Ostroski, Dorothy A., 3 Brinsley St., Clerk, N. E. Tel. & Tel. Co., 185 Franklin St., Boston.

O'Toole, Lawrence P., 12 Rosseter St., Inspector, Boston Gas Co., 144 McBride St., Jamaica Plain.

Paige, Henry E., 106 Devon St., Chauffeur, Boston Naval Shipyard, Charlestown.

Palter, Robert, 31 Middleton St., Letter Carrier, U. S. Post Office, 22 Chestnut St., Needham.

Paltrowitz, Saul, 46 Franklin Hill Av., Clerk, U. S. Government, Federal Building, Boston.

Parker, Charles 16 Columbia Rd., Driver, Herald-Traveler Corp., 300 Harrison Av., Boston.

Parker, Frances H., 12 Leston St., Secretary, U. S. Department of Labor, J. F. K. Building, Boston.
(Husband) Examiner (Insurance), State Insurance Commission, 100 Cambridge St., Boston.

Pavloff, Seymour B., 965 Blue Hill Av., Clerk, Colonial Paint Brush Co., 160 North Washington St., Boston.

Perkins, Richard A., 243 Callender St., Operator, M. B. T. A., 500 Arborway, Jamaica Plain.

Perry, Robert W., 8 Bullard St., Welder, E. Van Mooreden Co., 100 Magazine St., Roxbury.

Perry, William A., 93 Brunswick St., Mail Handler, U. S. Government, Army Base, Boston.

Pettway, Charles, 138 Norwell St., Shipfitter, General Dynamics, East Howard St., Quincy.

Phillips, Francis R., 22 Norwell St., Floorman, Gordon Linen Co., 60 Aberdeen Av., Cambridge.

Pilvin, Arthur, 25 Wales St., Manager, Petroleum Heating Equipment, 25 Wales St., Dorchester.

Pinckney, Wilbur, 18 Westcott St., Clerk, Empl. Liability Insurance Corp., 110 Milk St., Boston.

Pineau, Anthony J., 49 Mascot St., Pressman, Warren Bros. Co., 259 A St., South Boston.

Ward 14 continued.

Plotkin, Benjamin, 816 Morton St., Operator, Boston Record American' Winthrop Sq., Boston.,

Poindexter, Edward, 140 Harvard St., Meat Boner, Colonial Provision Co., 1100 Massachusetts Av., Roxbury.

Portier, Harold A., 7 Warner St., Cleaner, Sylvania Electronics, B St., Needham.

Pouche, Dorothy, 41 Franklin Hill Av., Clerk, D. P. W., 100 Nashua St., Boston.

Powell, James D., 152 Harvard St., Rubber Worker, B. F. Goodrich Co., 36 Nichols Av., Watertown.

President, James, 12 McLellan St., Chauffeur, Beaver Healey Co., 152 Hampden St., Roxbury.

Prizzio, Ottavio J., 11 Nightingale St., Cook, Howard A. Johnson Co., 155 North Beacon St., Brighton.

Rabinovitz, Shirley L., 5 Middleton St., Assistant Manager, Gilchrist Co., 90 River St., Dorchester.

Raffelson, Reuben, 15 Courtland Rd., Salesman, Boch Dodge, 1201 Providence H'way, Norwood.

Raynor, Mark S., 82 Devon St., Mail Handler, U. S. Post Office, South Postal Annex, Boston.

Reed, Kenneth A., 11 Greenwood St., Technician, Cambridge Research Labs., L. G. Hanscom Field, Bedford.

Reinstein, David, 11 Vesta Rd., Laborer, U. S. Government, Dorchester Av., Boston.

Render, Annie M., 484 Blue Hill Av., Laborer, Moyer Leather Co., 15 Hathaway St., Boston.

(Husband) Tanner, Massachusetts Leather Products, 15 Hathaway St., Boston.

Richards, Matilda, 566 Harvard St., Secretary, Lemuel Shattuck Hospital, 170 Morton St., Jamaica Plain.

(Husband) Salesman, Self-Employed, 566 Harvard St., Mattapan.

Richman, Harold, 53 Westmore Rd., Salesman, Filene's, Washington St., Boston.

Riley, John F., 16 Shafter St., Operator, M. B. T. A., 500 Arborway, Jamaica Plain.

Riley, Lenford, 100 Devon St., Supervisor, Cable Raincoat Co., 130 Auckland St., Boston.

Roach, Deighton C., 10 Esmond St., Tailor, Jordan Marsh Co., 450 Washington St., Boston.

Robbins, Eva Neal, 628 West Park St., Factory Worker, B. F. Goodrich Co., Nichols Av., Watertown.

(Husband) Steel Worker, Peter A. Frasse Co., Inc., Rindge Av., Cambridge.

Roberts, Harry, 1234 Blue Hill Av., Operator, Watertown Arsenal, Watertown.

Roberts, James F., Jr., 41 Stratton St., Designer, E. G. & G. Co., 95 Brookline Av., Boston.

Ward 14 continued.

Rodman, George, 18 Hosmer St., Warehouseman, Jordan Marsh Co., Stuyvedant St., Somerville.

Romasco, Joseph C., 259 Washington St., Clerk, N. E. Metallurgical Co., 475 Dor. Av., South Boston.

Roomgeller, Irving I., 32 Willowwood St., Typist, Boston Naval Shipyard, Charlestown.

Rose, Larry E., 111 Wellington Hill St., Restauranteur, Tudor Coffee Shop, 160 No. Washington St., Boston.

Rose, Minnie L., 331 Seaver St., Clerk, B. F. Goodrich Co., Nichols Av., Watertown.

Rosef, Lillian M., 61 Lucerne St., At Home.

Rosenberg, Nathan, 36 Greenock St., Painter, Hotel Essex Inc., 695 Atlantic Av., Boston.

Rosenberg, Saul W., 94 Columbia Rd., Postal Clerk, U.S.P.O. Dept., Boston.

Rosenbloom, Stanley N., 72 Clarkwood St., Clerk, Comm. of Mass. Dept. of Ins., 100 Cambridge St., Boston.

Rosenfield, Marcia, 27 Washington St., Salesgirl, Boston Bagel Co., 192 Washington St., Dorchester.

Rosh, Edith, 8 Jacob St., Clerk, Hill's Co., 210 South St., Boston.

Ross, Edward A., 6 Mallon Rd., Draftsman, Air Conditioning Contractors, 290 Arlington St., Chelsea.

Rozanski, Stanley M., 10 Warner St., Iron Worker, Rice Iron Works, 903 Albany St., Roxbury.

Rudin, Robert I., 19 Baird St., Eng., Carr Fastener Co., 31 Ames St., Cambridge.

Rudnick, Abraham, 32 Greenock St., Painter, Merchants Sign Co., 560 Harrison Av., Boston.

Russ, James, 37 Wolcott St., Manager, Recreation Center, 400 Blue Hill Av., Boston.

Ryan, Edward J., 19 Puritan Av., Roofer, Ormsby Roofing, 105 West First St., South Boston.

Ryan, Herbert W., 42 Norwell St., Guard, John Hancock Ins., Co., 200 Berkeley St., Boston.

Ryan, William A., 27 Brinsley St., Porter, Sears Roebuck Co., 201 Brookline Av., Boston.

Sadagursky, Paul, 138 Woodrow Av., Salesman, Capital News Co., Columbus Av., Boston.

Samuels, Redell, 3 Creston Pk., Machinist, Lombardi Industries, Ashland.

Sanders, Robert, 41 Ellington St., Porter, Conrad Chandler Co., 25 Winter St., Boston.

Sanders, Samuel S., 4 Glenway St., Welder, General Dynamic Co., Howard St., Quincy.

Sanders, Therman F., 87 Fowler St., Laborer, Local 22, 215 Hanover St., Boston.

Satz, Max S., 17 Hosmer St., Inspector, Sylvania Electronics Systems, 189 B St., Needham Heights.

Savitz, Morris I., 130 Ballou Av., Draftsman, The Badger Co., Inc., 363 Third St., Cambridge.

Ward 14 continued.

Scanlon, Mary, 25 Lauriat St., Housewife.
(Husband) Carpenter, United Cork Co., Watertown.

Scharnick, Elmer E., 5 Wyola Pl., Mechanic, Cadillac Auto Co., 808 Comwlth Av., Boston.

Scholnick, Paul, 38 Mascot St., Chauffeur, McCann Taxi, 1812 Washington St., Boston.

Schwartz, Charlotte, 90 Columbia Rd., Operator, Sparrow Chisholm Co., 120 Kingston St., Boston.

Sears, Isaiah I., 64 Bowdoin St., Clergyman, First Baptist Church, Adams & Ashmont Sts., Dorchester.

Segal, Moses, 16 Westview St., Shipper, American Coated Fab. Co., 127 Forsyth St., Roxbury.

Segal, Samuel, 135 Washington St., Social Worker, Welfare Dept., 20 Church St., Boston.

Seliber, Donald L., 124 Lucerne St., Salesman, Reuben Donnelly Corp., 30 Florence St., Somerville.

Seltzer, David H., 3 Wales St., Clerk, U. S. Gov't., 390 Stuart St., Boston.

Shapiro, Morris, 45 Fowler St., Receiver, United Assoc. Grocers, Olympia Av., Woburn.

Sharp, John J., 120 Rosseter St., Packer, Colonial Prov. Co., 1100 Massachusetts Av., Boston.

Sharpe, Seena R., 50 Columbia Rd., Cashier, Gilchrist's, 90 River St., (Husband) Machinist, Boston Gear Works, Hayward St., Quincy.

Sheff, Pearl, 6 Greendale Rd., Clerk, Hearthstone Ins. Co., 395 Comwlth Av., Boston.
(Husband) Welder, General Dynamics, East Howard St., Quincy.

Sheingold, Robert, 11 Fermoy Heights Av., Dispatcher, Checker Taxi, 10 Gainsboro St., Boston.

Sheridan, Robert J., 59 Bowdoin Av., Clerk, Chas. T. Main, Inc., 80 Federal St., Boston.

Sherman, Daniel, 708 Walk Hill St., Guard, M. B. T. A., 500 Arborway, Jamaica Plain.

Shopov, John T., 85 Esmond St., Clerk, N. E. Life Ins. Co., 501 Boylston St., Boston.

Shore, David H., 11 Outlook Rd., Clerk, Colonial Prov. Co., 1100 Massachusetts Av., Boston.

Shuman, Emma, 980 Blue Hill Av., Stitcher, Girls Town, 35 Wm. T. Morrissey Blvd., Dorchester.

Shuman, Irving, 15 Nottingham St., Salesman, Alex Lipps, Inc., 129 Oxford St., Lynn.

Sidell, Richard, 544 Harvard St., Laborer, Boston Herald Traveler, 300 Harrison Av., Boston.

Silcott, Alson T., 38 Columbia Rd., Painter, Tracerlab Corp., 1601 Trapelo Rd., Waltham.

Silva, Frank J., 69 McLellan St., Elec. Tech., M. I. T., 150 Albany St., Cambridge.

Silverman, Frank L., 19 Hansborough St., Shipfitter, Boston Naval Shipyard, Charlestown.

Simmons, George, 4 Wilson St., Landscaper, Kom Landscape Co., Bay Rd., Easton.

Singer, Stanley S., 70 Ames St., Factory Woker, Colonial Paint Brush Co., 160 North Washington St., Boston.

Slatnick, Irwin, 639 Morton St., Ass't. Manager, Mary Jane Shoe Co., 168 Tremont St., Boston.

Slomich, Isadore, 199 Callender St., Baker, Kasanofs Bakery, 219 Blue Hill Av., Roxbury.

Smart, Maurice Harvey, Jr., 3 Parkway, Artist, Herald Traveler Corp., 300 Harrison Av., Boston.

Smith, Isadore A., 47 Wilcock St., Salesman, Jordan Marsh Co., Washington St., Boston.

Smith, Rodney, 14 Wolcott St., Clerk, Boston Gas Co., 144 McBride St., Jamaica Plain.

Smith, Willie J., 37 Wales St., Processer, Colonial Provision Co., 1100 Massachusetts Av., Boston.

Snyder, Paul, 20 Floyd St., Machinist, Di-An Controls, Inc., 944 Dorchester Av., Boston.

Sokol, Albert H., 46 Evelyn St., Salesman, Bliss Supply Co., 145 Woodbine Circle, Needham.

Solomon, Samuel, Jr., 69 Callender St., Painter, W. T. Kenney Co., 11 Prescott St., Arlington.

Sorgman, Edward L., 627 Morton St., Manager, Bradlee's, 397 D St., South Boston.

Spector, Samuel, 32 Floyd St., Letter Carrier, U. S. Post Office, 63 Lincoln St., Newton Highland.

Springer, Warren E., 74 Nightingale St., Machinist, Watertown Arsenal, Arsenal St., Watertown.

Spruill, Wilbur E., 4 Glenarm St., Laborer, Boston Woven Hose & Rubber Co., 19 Hampshire St., Cambridge.

Starr, Edward S., 35 Harwood St., Technician, Microwave Development Labs., 87 Crescent Rd., Needham.

Steinberg, Ruth E., 30 Evelyn St., Nurses' Aide, Towne House Conval., 214 Harvard St., Dorchester.

Stern, Sidney E., 38 Brookview St., Expediter, Associated Meat Packers, Inc., 100 Norfolk Av., Roxbury.

Sternlieb, Benjamin W., 99 Ballou Avenue, Chauffeur, Franklin Fuel Co., 879 Blue Hill Av., Dorchester.

Stretch, Thomas C., Jr., 20 Ames St., Painter, Boston Housing Auth., 230 Congress St., Boston.

Strickland, Myrtle K., 28 Hewins St., Clerk, Division of Employment Security, 881 Commonwealth Av., Boston.
(Husband) Retired, U. S. Navy.

Sullivan, Edward, 105 Callender St., Operator, M. B. T. A., 500 Arborway, Jamaica Plain.

Sullivan, Louis J., 77 Kingsdale St., Laborer, Ben's Car Wash, 100 Squire Rd., Revere.

Sullivan, Robert, 150 Stratton St., Machinist, Perry Packing Co., 24 Binford St., South Boston.

Ward 14 continued.

Surman, Morton M., 43 Columbia Rd., Cutter, Leon Clothing Co., 1020 Washington St., Boston.
Swartz, Max, 15 Winston Rd., Shipper, N. E. Del. Sup. Co., 95 Bedford St., Boston.
Swartz, Richard G., 27 Goodale Rd., Auditor, Jordan Marsh Co., 450 Washington St., Boston.
Sweeney, Paul J., 17 Bullard St., Inspector, Defence Contraction Administration, Army Base, Boston.
Sweitzer, Bobbie R., 16 Ripley Rd., Leadman, Honeywell, Inc., 40 Life St., Brighton.

Tatelman, Abraham, 96 Hazelton St., Clerk, U. S. Post Office, Post Office, & Courthouse Bldg., Boston.
Tatum, Philip S., 28 Columbia Rd., Oper.-Mach., I.B.M., 35 Acord Pk., Cambridge.
Tennett, Rebecca, 131 Devon St., Houswife.
(Husband) Cutter, Central Beef Co., New Market Sq., Boston.
Tenney, Nora L., 6 Oakhurst St., Clerk, Dun & Bradstreet, Inc., 6 St. James Av., Boston.
Thebado, Charles E., 4 Browning Av., Operator, American Biltrite Rubber Co., 22 Willow St., Chelsea.
Tisdale, Jasper L., 1 Kerwin St., Supervisor, Automitive Parts Rebuilding Corp., 35 Mildred Av., Mattapan.
Tolman, Joseph F., 20 Oakhurst St., Moulder, George Snowden, 592 East First St., South Boston.
Toomer, Lucille, 41 Ballou Av., Floorlady, Garland Knitting Mills, 184 Bickford St., Jamaica Plain.
Trust, Helen N., 130 Wellington Hill St., Clerk, Carter Rice Co., 273 Summer St., Boston.
Turner, Julian J., 161 Intervale St., Laborer, Berejik Motors, Inc., 246 Highland Av., Needham.
Tyler, Albert E., Jr., 68 Greenwood St., Sup., Hertz Rent A Car, Inc., Logan Airport, East Boston.

Uckerman, Isadore, 36 Hansborough St., Tech., Self-employed, 3480A Washington St., Jamaica Plain.
Ufland, Jeannette, 5 Jones Av., Clerk, Mr. Boston Dist., 1010 Massachusetts Av., Boston.

Vansickle, George E., 8 Rock Ter., Laborer, Ward Steel Co., Pond St., Randolph.
Vaughan, William R., 39 Eldon St., Salesman, Jordan Marsh Co., Washington St., Boston.
Veasley, James E., 957 Blue Hill Av., Cutter, Somerville Dressed Meat Co., 128 New Market Sq., Boston.
Vetstein, Jacob, 7 Hosmer St., Manager, Newmarket Produce Co., 146 Commercial St., Boston.
Victor, Eva, 44 Mascot St., Operator, Boston University, 755 Commonwealth Av., Boston.
(Husband) Salesman, Kennedy's, Summer St., Boston.

Ward 12, continued.

Vieira, Melvin A., 31 Michigan Av., Clerk (sub), U. S. Post Office, Back Bay, Boston.

Waldman, Dorothy N., 20 Ormond St., Secretary, Institute of Naval Studies, 545 Technology Sq., Cambridge.
Walker, Clarence, 69 Stanwood St., Elect., Raytheon Co., Lexington.
Walker, Nathaniel, 11 York St., Maintenance Man, Christian Science, 107 Falmouth St., Boston.
Walters, Francis E., 40 Intervale St., Engineer, Avco, 201 Lowell St., Wilmington.
Wall, Harry, 11 Leston St., Chauffeur, F. & B. Transfer Co., 15 Mercantile St., Boston.
Ward, Anna G., 23 Puritan Av., Salesman, Jordan Marsh Co., Washington St., Boston.
Waring, Richard, 26 Esmond St., Barber, Self-employed, 409 Blue Hill Av., Dorchester.
Warner, Harold P., 156 Columbia Rd., Warehouseman, Norman Buffett Display, 44 Pittsburg St., Boston.
Warsofsky, George M., 46 Harwood St., Shipper, Classic of Boston, 65 Bedford St., Boston.
Waterman, Morris, 19 Havelock St., Driver, Diamond Union Stamp Works, 606 Atlantic Av., Boston.
Watts, Emily M., 41 Stanwood St., Welder, Raytheon Mfg. Company, Spring St., Lexington.
Wayne, Walter C., 55 Pasadena Rd., Porter, Boston Garden Arena Corp., Causeway St., Boston.
Weinbaum, Harry, 86 American Legion Hgwy., Attendant, Sheraton-Boston, Prudential Centre, Boston.
Weinberg, Joseph, 27 Greenock St., Laborer, Walter Baker Choc. Co., Lower Mills, Dorchester.
Weinberger, Joseph, 4 Deering Rd., Factory Worker, Century Sportswear, 20 Boylston St., Boston.
Weiner, Carl T., 43 Winston Rd., Planning Engineer, Gillette Safety Razor Co., Gillette Pk., Boston.
Weiner, Nathan, 32 Havelock St., Manager, Taycon Co., 168 Canal St. Boston.
Weiner, Sidney, 37 Wellington Hill St., Laborer, Max Simmons, 845 Morrisey Blvd., Dorchester.
Weisman, Sumner, 8 Jacob St., Chauffeur, I.T.O.A., 148 State St., Boston.
Welch, Robert L., 85 Ballou Av., Electrician, Boston Naval Shipyard, Charlestown.
Wells, Fred S., 73 Mountain Av., Moulder, Watertown Arsenal, 1 Arsenal St., Watertown.
Werman, Manuel, 37 Outlook Rd., Clerk Officer, U. S. Department of Health, J. F. K. Bldg., Boston.
Whatley, Robert H., 41 Esmond St., Receiver, Cambridge Thermionic Corp., Concord Av., Cambridge.
Wheeler, Dale, 68 American Legion Highway, Engineer, Enysl. Liability Association Co., 40 Broad St., Boston.

Ward 14 continued.

Wheeler, Herbert, Jr., 85 Esmond St., Salesman, H. P. Hood & Sons, 500 Rutherford Av., Charlestown.

White, Arthur R., 31 Duke St., Manager, U Need A Cleaners, 208 Broadway, Revere.

White, Bertha, 106 Stanwood St., Clerk, U. S. Post Office, South Postal Annex, Boston.

Whiteman, Frank, 72 Goodale Rd., Presser, Kennedy's of N. E., 32 Summer St., Boston.

Wigon, Jack, 43 Franklin Hill Av., Clerk, U. S. Government, Boston.

Williams, Florence E., 82 Floyd St., Hairdresser, Self-Employed, 82 Floyd St., Dorchester.
(Husband) Janitor, Continental Baking Co., Speen St., Natick.

Williams, Raymond, 5 Stanwood Ter., Factory Worker, American Biltrite Rubber Co., 29 Hampshire St., Cambridge.

Wilson, Linwood S., 16 Pasadena Rd., Mechanic's Helper, U. S. Post Office, South Postal Annex, Boston.

Winer, Louis H., 26 Esmond St., Office Clerk, Kingston Clothing Co., 115 Chauncey St., Boston.

Wise, Donald I., 33 Kingsdale St., Operator, John Hancock Ins. Co., 200 Berkeley St., Boston.

Wise, Robert L., 182 Harvard St., Elec. Tech., Strand Lab., Inc., 143 Main St., Cambridge.

Wiseman, Marilyn, 31 Leston St., Clerk, Ginn and Co., Statler Office Bldg., Boston.

Witherspoon, James E., 50 Lorne St., Technician, Raytheon, Bedford.

Woodford, Norman, 16 Fermoy Heights Av., Operator-Press, American Biltrite Rubber Co., Inc., 15 Hampshire St., Cambridge.

Woolfson, Marshall H., 29 Jacob St., Salesman, Ralph Pill Electrical Supply Co., 332 Summer St., Boston.

Woumn, Robert, 8 Browning Av., Pressman, Walter G. Bergman, 156 Porter St., East Boston.

Wright, Susan, 176 Glenway St., Manager, Zayre Corp., Washington Park Blvd., Roxbury.

Yazbek, John N., 23 Harvard St., Watchman, Polaroid Corp., 12 Ames St., Cambridge.

Yorra, Richard, 6 Fabyan St., Investigator, Commonwealth of Mass., 150 Cambridge St., Boston.

Zeeberg, Leonard, 8 Lauriat St., Kitchen Worker, Hebrew Rehabilitation Home for Aged, 1200 Centre St., Roslindale.

Zeff, Barbara E., 8 Wellington Hill St., Clerk, Hampden Automotive Co., 117 Heath St., Jamaica Plain.

Zigulis, Casimir T., 95 Esmond St., Foreman, Mr. Boston Distillers, Inc., 1010 Massachusetts Av., Roxbury.

Zimbone, Agrippino H., 235 Washington St., Engineer, Walworth Co., 1515 Washington St., Braintree.

Zohn, Fritzi, 24 Vesta Rd., Secretary, Harvard University Medical School, 25 Shattuck St., Boston.

Zunaris, Edward V., 1 Lynnville Ter., Letter Carrier, United States Post Office, Talbot Av., Dorchester.

WARD 15

Aftosmes, John J., 82 Topliff St., Box Maker, Miller & Hollis Co., 549 Albany St., Boston.
Albaro, Sabino, 25 East St., Carpenter, Local No. 6, Summer St., Boston.
Albee, Leo P., Jr., 32 Olney St., Steel Worker, Babcock & Davis, 474 Dorchester Av., South Boston.
Aldridge, Clarence D., 462 Geneva Av., Operator, S. H. Couch Co., 3 Arlington St., Quincy.
Allard, Donnet H., 273 Bowdoin St., Manager, Zallen's, Inc., 101 Concord St., Framingham.
Allen, Arthur C., 75 Adams St., Serviceman, Canteen Corp. of America, 11 First Av., Waltham.
Anderson, Oscar P., 41 Charles St., Manager, Espresso Pizza, Inc., 613 Washington St., Boston.
Archer, Eleanor M., 14 Whittemore Ter., Underwriter, Employer's Liability Assurance Corp., 110 Milk St., Boston.
Ashcroft, Robert A., 56 Topliff St., Chauffeur, Frank Carney, 57 Willow Ct., Dorchester.
Audette, Richard J., 49 Hecla St., Machinist, Anelex Corporation, 150 Causeway St., Boston.

Bacon, Robert E., 49 Hancock St., Apprentice Embalmer, Thomas F. Brady, 10 Tower St., Jamaica Plain.
Balsamo Salvatore A., 10 Ronan St., Manager, The Assoc. Designers, 639 Massachusetts Av., Cambridge.
Beatty, John J., 370 Bowdoin St., Laborer, Casey & Hayes, 295 Franklin St., Boston.
Berry, John A., 10 Corwin St., Mechanic, Polaroid Corp., Memorial Drive, Cambridge.
Bingle, Paul, 10 Corwin St., Iron Worker, Babcock and Davis, 462 Dorchester Av., Boston.
Bockholt, Robert, Jr., 6 Winter St., Musician, Self-Employed, St. Botolph St., Boston.
Boginski, Julia, 25 Potosi St., Secretary, Richard Bramley, 17 Gloucester St., Boston.
(Husband) Stitcher, Cable Raincoat, Northampton St., Boston.
Bolger, Timothy F., 149 Draper St., Grinder, Neponset Brass Foundry, 115 Boston St., Dorchester.
Bonney, Henry S., 49 Bellevue St., Lithographer, Metropolitan Greetings, Inc., 167 Bow St., Everett.
Borkin, William, 192 Adams St., Maintenance, Gillette Safety Razor Co., Gillette Pk., South Boston.
Bova, Salvatore J., 28 Lyon St., Clerk, Benjamin Sable, 3100 Washington St., Jamaica Plain.
Boyd, Richard F., 290 Geneva Av., Manager, The Country Club, 191 Clyde St., Brookline.

Ward 15, continued.

Boyd, Wilford, 58 Clarkson St., Laborer, Zayre Corp., 640 American Legion H'way, Boston.

Boysa, Alexander J., 36 Juliette St., Surveyor, Cabot, Cartwright & Rankin, 75 State St., Boston.

Brady, Ann M., 129 Draper St., Secretary, Boston Safe Deposit & Trust Co., 100 Franklin St., Boston.

Brogan, Henry F., Jr., 85 Clarkson St., Operator, M. B. T. A., 500 Arborway, Jamaica Plain.

Brown, Donald W., 118 Homes Av., Clerk, U. S. Post Office, South Postal Annex, Boston.

Bunting, William J., 62 Church St., Machine Operator, Boston Ins. Wire & Cable Co., 65 Bay St., Dorchester.

Burden, George W., 32 Ridgewood St., Salesman, Nissen Baking Co., 93 Forest St., Brockton.

Burgess, Pearl, 4 Dahlgren St., Clerk, Harvard University, Cambridge. (Husband) Chauffeur, Mrs. Hunnewell, 81 Beacon St., Boston.

Burns, George D., 12 Arcadia Pk., Salesman, Pilgrim Laundry Co., 65 Allerton St., Boston.

Burns, Helen E., 49 Mt. Ida Rd., Clerk, Liberty Mutual Ins. Co., 175 Berkeley St., Boston.

Burton, Francis H., 52 Percival St., Electrician, Batterymarch Trust, 60 Batterymarch St., Boston.

Bushey, Bernadette B., 24 Howe St., Operator, Lechmere Sales, 88 First St., Cambridge.

Butler, John W., 16 Fifield St., Technician, Transiton Electronic Corp., 144 Addison St., East Boston.

Butler, Paul J., 84 Church St., Stockman, Boston Edison Co., 800 Boylston St., Boston.

Butts, William J., Jr., 20 Kimball St., Letter Carrier, U. S. Post Office, Washington St., Quincy|

Buzzell, Charles S., 151 Bowdoin St., Expediter, Bush Transformer Corp. 20 South West Pk., Westwood.

Byrne, William J., 353 Columbia Rd., Meter Reader, Boston Edison Co., 600 Washington St., Boston.

Caldwell, Byrt C., 32 East St., Photographer, Anton Dias, 4 Terrace Pl., Roxbury.

Callahan, Catherine V., 39 Fox St., Secretary, Victor Comptometer Corp., 335 Bear Hill Rd., Watertown.

Callahan, Christopher F., 110 Norton St., Asst. Manager, Star Market, 625 Mt. Auburn St., Cambridge.

Callahan, Daniel A., 14 Greenbrier St., Proofreader, Recording & Statistical Co., 55 Wm. T. Morrissey Blvd., Dorchester.

Calley, Edward F., Jr., 42 Bellevue St., Mechanic, Gillette Safety Razor Co., Gillette Park South Boston.

Camerlengo, Benjamin, 45 Clayton St., Watchman, Boston Line & Service Co., Inc. Lewis Wharf, Boston.

Capra, Robert J., 268 Bowdoin St., Machine Operator, Anderson Power Products, 289 A St., South Boston.

Ward 15, continued.

Carbonell, Cora L., 12 Navillus Ter., At Home.
Carnes, Joseph J., 66 Hamilton St., Turbine Tender, Boston Edison Co., 800 Boylston St., Boston.
Casey, James F., 22 Speedwell St., Rigger, Boston Naval Shipyard, Boston.
Casey, Timothy P., 197 Hamilton St., Insurance Examiner, Comm. of Mass., 100 Cambridge St., Boston.
Catalano, Angelo, 277 Bowdoin St., Diemaker, Cole-Hersee Co., 20 Old Colony Av., South Boston.
Chapdelaine, Frances M., 5 Dahlgren St., Cake Decorator, Hendries Ice Cream Co., Eliot St., Milton.
Choate, Rita, 23 Arcadia Park, Housewife.
(Husband) Mail Handler, U. S. Post Office, South Postal Annex, Boston.
Chubbuck, Charles E., 35 Bay St., Polisher, Market Forge Co., Garvey St., Everett.
Cinelli, James A., 161 Adams St., Foreman, Paris Paper Box Co., 15 Rustfield St., Roxbury.
Clancy, Felix T., 38 Fox St., Iron Worker, Sturtevant Mill Co., Clayton St., Dorchester.
Comerford, John J., Jr., 13 Sayward St., Sheet Metal Worker, Lab for Electronics, 182 Conant St., Danvers.
Condangelo, Frank, 25 Ridgewood St., Operator, Hersey Sparling Meter Co., 252 Elm St., Dedham.
Condon, Redmond R., 342 Bowdoin St., Operator, M.B.T.A., 500 Arborway, Jamaica Plain.
Condry, Robert F., 44 Leonard St., Carpenter, Retina Foundation, 20 Staniford St., Boston.
Conley, James E., 165 Hamilton St., Salesman, Town Paint & Supply Co., 2396 Mass. Av., Cambridge.
Connolly, Ann F., 14 Speedwell St., Clerk, Boston Edison Co., 800 Boylston St., Boston.
Connolly, Bernard J., 34 Arcadia St., Shipper, Symmons Eng. Co., 445 C St., South Boston.
Connolly, James M., 332 Geneva Av., Meter Reader, Boston Edison Co., 39 Boylston St., Boston.
Conroy, Robert A., 490 Columbia Rd., Clerk, Wasserman & Salter, 31 Milk St., Boston.
Cook, Earl H., 25 Mount Everett St., Machinist, U. S. Army Research Agency, Arsenal St., Watertown.
Cook, Ralph W., 112 Norton St., Salesman, Kasanof's Bakery, 219 Blue Hill Av., Roxbury.
Costello, Edmond, 184 Hamilton St., Foreman, Buck Printing Co., 145 Ipswich St., Boston.
Cotta, Ezio, 339 Bowdoin St., Laborer, Polaroid Corp., 730 Main St., Cambridge.
Coughlan Thomas F., 24 Winter St., Tech., V. A. Hospital, Boston.
Coyle, George R., Sr., 35 Cameron St., Supervisor, Realty Operating & Service Corp., 294 Washington St., Boston.
Coyne, John, 44 Fox St., Laborer, Local 223, Milk St., Boston.

Ward 15, continued.

Crahan, John, 32 Dickens St., Manager, North East Sewing Service, 1367 Dorchester Av., Dorchester.

Cromp, Fred E., 38 Lyon St., Printer, Hub Mail Corp., 1000 Washington St., Boston.

Curley, Martin F., Jr., 73 Draper St., Engineer, Avco Space Sys. Division, 201 Lowell St., Wilmington.

Curran, Brendan A., 44 Ridgewood St., Technician, Polaroid Corp., Main St., Cambridge.

Dabrea, William J., 45 Clarkson St., Shipper, Bay State Automotive Supply, 557 Mt. Auburn St., Watertown.

D'Agostino, Frank, 106 Clarkson St., Painter, Boston Naval Shipyard, Charlestown.

Dahl, Robert E., 90 Pleasant St., Accountant, Stall & Dean Mfg. Co., Inc., 95 Church St., Brockton.

Dankese, Joseph P., 17 Arcadia St., Engineer, Dankese & Armstrong, Inc., 179 Fifth St., Cambridge

Darmetko, William A., 14 Mt. Everett St., Foreman, Sturdy Lantern Mfg. Co., Inc., 39 P St., South Boston.

Dawda, Mary M., 34 Speedwell St., Solderer, Electronic Corp. of America, 1 Memorial Drive, Cambridge.

Day, Henry E., 347 Bowdoin St., Foreman, Joseph Pollack Co., Inc., 195 Freeport St., Dorchester.

Deane, Matthew J., 8 Iowa St., Manager, First National Stores, 5 Middlesex Av., Somerville.

DeFranc, Francis J., 6 Bowdoin Park, Factory Worker, Armour Co., 301 Southampton St., Boston.

Dellisola, John G., 1286 Dorchester Av., Salesman, Wm. Filenes & Son, Co., 426 Washington St., Boston.

Derkinderen, Gerard A., 7 Ware St., Sub Carrier, U. S. Post Office, Back Bay Annex, Boston.

DeSantis, Orazio, 236 Geneva Av., Lperator, Rici & DeSantis Co., Inc., 17 Blakevill St., Dorchester.

DeSantis, Panfilo, 17 Blakerville St., Laborer, Ricci & DeSantis Co., Inc., 17 Blakeville St., Boston

DeSimone, Gabriel J., 125 Homes Av., Manager, Parodi Cigar Corp., 1015 North Main Av., Scranton, Pennsylvania.

DeVico, Anthony A., 28 Mt. Everett St., Letter Carrier, U. S. Post Office, G. P. O., Boston.

DiGloria, John M., 41 Clarkson St., Foreman, Cole-Hersee Co., 20 Old Colony Av., South Boston.

Doherty, Catherine F., 15 Hecla St., Inspector, Keystone Mfg. Co., Hallet Sq., Dorchester.

Doherty, Thomas, 62 Bellevue St., Machine Operator, Boston Gas Co., 144 McBride St., Boston.

Domurad, John J., 6 Ware St., Musician, Self-Employed, 6 Ware St., Dorchester.

Donnelly, Merlin J., 74 Bellevue St., Auditor, U. S. Customs, Treasury Dept., 11th Floor, U. S. Custom House, Boston.

Ward 15, continued.

Donovan, Grace M., 126 Dakota St., Senior Clerk, Div. of Employment Security, 881 Commonwealth Av., Boston.

Donovan, John J., 5 Fox St., Repairman, Peter Paul Office Eq. Co., 11 Pine St., Waltham.

Dooling, James E., 73 Mt. Ida Rd., Investigator, M.B.T.A., 150 Causeway St., Boston.

Doran, George Leo, 18 Cameron St., Chauffeur, Fenway Wholesale Grocery Co., 25 Harvard Av., Dorchester.

Dostie, Joseph A., Jr., Rear 36 Charles St., Roofer, Gilbert & Becker, 16 Clapp St., Dorchester.

Doucette, Fernin R., 150 Adams St., Supervisor, Jordan Marsh Co., 9 Chauncy St., Boston.

Dougan, John T., 114 Pleasant St., Manager, Blair's Foodland, 2214 Washington St., Roxbury.

Downing, Joseph Dennis, 1326 Dorchester Av., Manager, Polaroid Corp., Cambridge.

Doyle, Maurice, Jr., 56 Linden St., Carpenter, City of Boston, Boston City Hospital, Boston.

Drinan, Patrick, 6 Howe St, Operator, A. & P. Tea Co., 1 Fitchburg St., Somerville.

Driver, George R., 15 Lyon St., Lithographer, George H. Ellis & Co., 270 Congress St., Boston.

Duffy, Francis P., 11 Tebroc St., Clerk, J. T. Ryerson & Son, Inc., 60 Everett St., Allston.

Duncan, Phillip A., 47 Savin Hill Av., Designer, Stone & Webster Eng. Co., 225 Franklin St., Boston.

Dunphy, Harold J., 37 Fox St., Display Man, Jordan Marsh Co., 450 Washington St., Boston.

Durfee, Frederick N., 21 Arcadia Pk., Grinder, J. C. Corrigan, 41 Norwood St., Dorchester.

Dyer, Gerald F., 9 Arcadia St., Assistant Manager, Hotel Essex, 695 Atlantic Av., Boston.

Early, Francis J., 19 Bentham Rd., Accountant, First National Bank,67 Milk St., Boston.

Eddlem, Thomas A., 25 Josephine St., Pipefitter, Boston Naval Shipyard, Charlestown.

Edwards, Paul T., 111 Mt. Ida Rd., Clerk, Parkway Distributors, 277 Hancock St., North Quincy.

Elliott, Frederick S., 191 Westville St., Maintenance Man, Fisher College, 118 Beacon St., Boston.

Ellis, Robert W., 55 Leonard St., Inspector, Keystone Camera Co., 151 Hallet St., Dorchester.

Etchells, Patricia, 21 Mt. Everett St., Bookkeeper, F. L. Putnam & Co., Inc., 77 Franklin St., Boston.

Facella, Joseph, 19 Homes Av., Repairman, Western Electric Co., 705 Mt. Auburn St., Watertown.

Fanning, John F., 57 Corona St., Clerk, Elm Farm Foods Co., 600 Columbia Rd., Dorchester.

Ward 15, continued.

Farr, Edwin D., 69 Charles St., Cook, Star Mkt. Commissary, 40 Irving St., Watertown.

Farrell, Edward A., 178 Adams St., Serviceman, Boston Gas Co., 144 McBride St., Jamaica Plain.

Farrell, William S., 64 Linden St., Technician, Lab. for Electronics, 1075 Commonwealth Av., Boston.

Fay, Wilfred J., 3 Harbell Terr., Watchman, First National Bank, Milk St., Boston.

Fine, Abraham, 31 Coleman St., Candy Maker, Fanny Farmers, 84 Sidney St., Cambridge.

Finkel, Marilyn, 27 Corona St., Elec. Buyer, Di-An Controls, Inc., 944 Dorchester Av., South Boston.

Fisher, Joseph H., 24 Hamilton St., Custodian, Museum of Science, Charles River Rd., Boston.

Fisher, William J., Jr., 68 Clarkson St., Elec. Technician, Raytheon Co., Second Av., Burlington.

Flaherty, Barbara B., 327 Geneva Av., Housewife.
(Husband) Ass't. Auditor, Provident Bank, Temple Pl., Boston.

Flaherty, John J., 24 Topliff St., Driver, Arthur D. Little, Inc., 20 Acorn Pk., Cambridge.

Flaherty, Thomas V., 36 Fox St., Carrier, U. S. Gov't., 222 Adams St., Dorchester.

Fleming, John W., 37 Ridgewood St., Machinist, Thomas J. Finn, 592 East First St., South Boston.

Flynn, Nicholas T., 18 Church St., Salesman, Chandler & Farquhar Co., 900 Commonwealth Av., Boston.

Foley, Joseph J., 32 Ditson St., Shipper, H. Sacks & Sons, 39 Aspinwall Av., Brookline.

Foley, William P., 4 Navillus Terr., Foreman, Sigma Inst., Inc., 170 Pearl St., South Braintree.

Forgue, Emile J., 15 Josephine St., Analyst, Federal Housing Administration, J.F.K. Bldg., Boston.

Fortune, John D., Jr., 10 Drayton Av., Clerk, American Airlines, Logan Airport, East Boston.

Foster, Charles H., Jr., 467 Columbia Rd., Manager, Spaulding Co., Inc., 400 Boylston St., Boston.

Fraser, Ethel M., 40 Church St., Bookkeeper, Mass. S. P. C. A., 43 Mt. Vernon St., Boston.

Galtere, Elvira J., 202 Westville St., Clerk, Filene's, Washington St., Boston.

Garland, Athen C., Jr., 22 Leroy St., Cutter, Schooner Corp., 20 Fish Pier, South Boston.

Gartland, William E., 25 Bellevue St., Mail Handler, U. S. Post Office, Boston.

Gately, Joseph M., 18 Lyon St., Salesman, Self Employed, 18 Lyon St., Dorchester.

Gately, Thomas F., Sr., 256 Geneva Av., Agent, John Hancock Mutual Life Ins. Co., 246 Mt. Vernon St., Dorchester.

Ward 15, continued.

Gedaminsky, Anthony J., 51 Richfield St., Laborer, Concord Founderies, West Concord.
George, Thomas D., 38 Richfield St., Maintenanceman, Marr Scaffolding Co., 25 D St., South Boston.
Geribo, Joseph B., 39 Barry St., Chauffeur, M. B. T. A., 500 Arborway, Jamaica Plain.
Gibbons, Madeline E., 39 Ridgewood St., Clerk, N. E. Tel. & Tel. Co., 787 Washington St., Newtonville.
Gillard, Elliot J., 4 Trent St., Machinist, United Carr Corp., 195 Binney St., Cambridge.
Girnius, Juozas, 27 Juliette St., Editor, Franciscan Fathers, 680 Bushwith, Av., Brooklyn, New York.
Glynn, Robert F., 16 Barry St., Shipper, Stop & Shop Bakery, 226 Causeway St., Boston.
Glynn, William J., 6 Ridgewood St., Laborer, Boston Gear Works, 17 Haywood St., Quincy.
Goggin, Edward A., 104 Adams St., Master Planner, Gen. Dynamics Corp., 97 East Howard St., Quincy.
Gorman, Thomas J., Jr., 43 Juliette St., Bartender, King Square Tavern, 315 Adams St., Dorchester.
Graboski, Edwin, 26 Josephine St., Elec. Technician, Raytheon Co., Gove St., Waltham.
Gray, Donald F., 30 Drayton Av., Chauffeur, Pick Cab, Inc., 148 State St., Boston.
Green, James J., 370 Quincy St., Shipper, N. E. Conf. Co., 254 Massachusetts Av., Cambridge.
Greene, John J., 42 Fox St., Manager, Peter & Dicks, 1154 Dorchester Av., Dorchester.
Greene, Joseph M., 25 Barry St., Iron Worker, Babcock Davis Association, Inc., 474 Dorchester Av., South Boston.
Greene, Michael J., 46 Ditson St., Laborer, Tom O'Connor Construction Co., 238 Main St., Cambridge.
Greener, Ada, 11 Whittemore Ter., Trimmer, I. B. Moore Corp., 30 Rindge Avenue Ext., Cambridge.
Grigas, Helen C., 111 Hamilton St., Bookkeeper, Standard Duplicating Machine Corp., 1935 Revere Beach Pkwy., Everett.
Groezinger, Francis X., 207 Bowdoin St., Custodian, School Committee, 15 Beacon St., Boston.
Gugliara, Rose, 131 Homes Av., Clerk, Cabot Corp., 125 High St., Boston.

Hanson, Clarence E., 6 Corwin St., Clerk, U. S. Post Office, South Postal Annex, Boston.
Harrington, Charles J., 28 Lyon St., Foreman, G. B. H. Macomber Co., 25 Fordham Rd., Allston.
Harris, Robert E., 39 Stonehurst St., Maintenance, Algonquin Club, 217 Commonwealth Av., Boston.
Hart, Roy R., 33 Howe St., Operator, Recording & Statistical Co., 55 Wm. T. Morrissey Blvd., Dorchester.
Hayes, William H., Jr., 39 Fox St., Accountant, Commonwealth of Massachusetts, Comptroller Division, State House, Boston.

Ward 15, continued.

Hennessy, Robert J., 10 Ware St., Mail Carrier, U. S. Post Office, 1295 Beacon St., Brookline.

Hickey, Gloria L., 69 Granger St., Clerk, Al's Auto School, 620 Columbia Rd., Dorchester.

Hicks, John K., 30 Ridgewood St., Foreman, Beacon Plastics, 82 Needham St., Newton.

Higgins, Thomas J., 65 Draper St., Mechanic, Western Electric, 705 Mt. Auburn St., Watertown.

Higley, Wayne, 9 Boyd St., Chauffeur, American Movers, Inc., 19 Coker St., Watertown.

Hill, Aaron C., 9 Dahlgren St., Tel. Installer, N. E. Tel. & Tel. Co., 8 Harrison Av., Boston.

Hill, Albert W., 106 Norton St., Super., Hayes-Bickfords, 32 Garrison St., Boston.

Hilton, Mary F., 16 Westville St., Teller, New England Merchants Bank, 31 Milk St., Boston.

Howard, Catherine, 64 Westville St., Asst. Supervisor, John Hancock Mutual Life Ins. Co., Berkeley St., Boston.
(Husband) Shipper, Nissen Baking Corp., Brookline St., Lynn.

Howe, Eugene B., 30 Topliff St., Operator, MBTA, 500 Arborway, Jamaica Plain.

Hughes, William F., Jr., 15 Mount Ida Rd., Supervisor, U. S. Post Office, Central Sq., Cambridge.

Hunt, John J., 54 Corona St., Attendant, Malcolm Simmions, 25 Morrissey Blvd., Dorchester.

Hynes, Robert, 436 Geneva Av., Baker, Drake's Bakery, 85 Savin St., Roxbury.

Ierardi, Catherine J., 9 Westville St., Clerk, Division Industrial Accidents, 100 Cambridge St., Boston.

Illingworth, Marion L., 146 Adams St., Clerk, Gilchrist Co., Washington St., Boston.

Jacobs, Walter, 46 Topliff St., Laborer, Irving Tanning Co., Inc., 134 Beach St., Boston.

Jakas, Michael W., 33 East St., Machine Operator, Tubular Rivet & Stud Co., West St., Braintree.

Jameson, Edward O., 39 Percival St., Finisher, United Carr Fastener Co., 31 Ames St., Cambridge.

Jeffers, Thomas, 493 Columbia Rd., Bartender, Joseph McGowan, 33 Hancock St., Dorchester.

Johnson, Lowell, 8 Leedsville St., Setup Man, Singer Sewing Machine, Inc., Needham Industrial Center, Needham.

Joseph, Joseph A., 16 Lyon St., Accountant, Jordan Marsh Co., 450 Washington St., Boston.

Joyce, James M., 78 Adams St., Laborer, City of Boston, 710 Albany St., Boston.

Joyce, Joseph D., 97 Mount Ida Rd., Laborer, Highway Dept., City Hall, Boston.

Ward 15, continued.

Joyce, Patrick J., 39 Hancock St., Manager, Boston Linotype Print, Inc., 270 Congress St., Boston.

Kasianowicz, Alfred M., 22 Inwood St., Foreman, Whittaker Corp., West Concord.

Keane, William B., 16 Speedwell St., Salesman, Sears Roebuck & Co., 146 Nahatan St., Norwood.

Keating, Joseph L., 79 Bird St., Laborer, R. E. A. Express, 710 Atlantic Av., Boston.

Keefe, Robert W., 10 Fifield St., Asst. Super., Employees Group Ins. Co., 110 Milk St., Boston.

Keeley, John J., 461 Columbia Rd., Laborer, North American Packing Corp., 225 Southampton St., Boston.

Kehir, Edward V., 1 Dahlgren St., Accountant, A & P Tea Co., Northern Av., Boston.

Kehoe, Weston C., 422 Columbia Rd., Supervisior, B. F. Goodrich Co., 36 Nichols Av., Watertown.

Kelley, Charles A., 57 Robinson St., Guard, M.I.T. Lincoln Lab., 244 Wood St., Lexington.

Kelley Francis X., 16 Church St., Manager, A & P Tea Co., 28 Quincy Av., East Braintree.

Kelley, Jean, 16 Church St., Clerk, New England Medical Center Hosptals, 171 Harrison Av., Boston.

Kelley, John B., Jr., 76 Ridgewood St., Clerk, REA Express Co., 710 Atlantic Av., Boston.

Kelly, John H., 121 Draper St., Clerk, U. S. Gov't., South Postal Annex, Boston.

Kennedy, James J., 35 East St., Welder, Coleman Bros. Const. Co., Boston.

Kennedy, Michael W., 110 Draper St., Laborer, N. Y. N. H. H. R.R., South Station, Boston.

Kent, Diane, 8 Hamilton St., Clerk, Travelers Ind. Co., 125 High St., Boston.

Keough, Frances, 24 Ridgewood St., Packer, Salada Foods Ltd., 399 Washington St., Woburn.

Kesterson, Donald J., 10 Levant St., Warehouseman, Commodity Warehouse, 30 Pittsburg St., South Boston.

Killgoar, James J., 107 Mt. Ida Rd., Assembly Man, Laboratory for Electronics, 1075 Commonwealth Av., Boston.

King, Donald J., 75 Bellevue St., Chauffeur, Air Reduction Co., Law Brook Rd., South Acton.

Kinlund, Harry G., 62 Greenwich St., Engineer, Charles A. Maguire & Assoc., Tremont St., Boston.

Kirkpatrick, Elizabeth J., 30 Topliff St., Clerk, N. E. Tel & Tel Co., 175 Adams St., Dorchester.

Klincewicz, Helena E., 32 Bellevue St., Cashier, General Motors Chev. Div., 505 Blue Hill Dr., Westwood.

Kovalski, John F., 4 Bay St., Painter, Stevens & Arnold, Inc., 7 Elkins St., South Boston.

Ward 15, continued.

Kracala, Rose M., 31 Corona St., Clerk, Joseph Pollak Corp., 195 Freeport St., Dorchester.
(Husband) Laborer, Joseph Pollak Corp., 195 Freeport St., Dorchester.
Krischunas, Peter A., 15 Draper St., Tester, RaytheonCo. ,Willow St., Waltham.
Kritzman, Lottie, 7 Orchardale St., Manager, Self-employed, 296 Roxbury St., Boston.
(Husband) Junk Man, Self-employed, 7 Orchardale St., Dorchester.
Kubik, Stanley J., 7 Everton St., Machinist, N. Y. Air Brake, 3529 Washington St., Jamaica Plain.
Kulus, Richard A., 36 Juliette St., Asst. Manager, Capitol Super Market, 51 Commercial St., Braintree.
Kunicki, Michael, 40 Norton St., Bartender, Jack & Marion's, 299 Harvard St., Brookline.
Kurtzer, Leonard N., 477 Columbia Rd., Clerk, Westinghouse Elec. Supply Co., 375 Harrison Av., Boston.

Labollita, Antonio J., 9 Westville St., Asst. Manager, John Hancock Mutual Life Ins. Co., 200 Berkeley St., Boston.
LaFleur, David T., 462 Columbia Rd., Manager, Western Union Telegraph Co., 230 Congress St., Boston.
Laine, Wiljo W., 43 Richfield St., Artist, Hub Mail Co., 1000 Washington St., Boston.
Landers, William J., 4 Downer Ct., Clerk, U. S. Gov't., South Postal, Boston.
Lane, Paul Michael, 50 Richfield St., Supervisor, A. H. Morse Co., 1297 Beacon St., Brookline.
Langille, Hildegarde V., 19 Arcadia Pk., Waitress, N.E.T.&T. Co., 185 Franklin St., Boston.
Lasko, Joseph F., Sr., 12 Draper St., Supervisor, Keystone Mfg. Co., 151 Hallet St., Neponset.
LeBlanc, Gordon P., 8 Ronan St., Electrician, Cardinal Cushing College, Fisher Av., Brookline.
Leoncello, Albert D., 86 Norton St., Painter, U. S. Air Force, Hanscom Field, Bedford.
Lewis, Mary V., 77 Topliff St., Supervisor, Jordan Marsh Co., Washington St., Boston.
Linehan, Ann M., 19 Stonehurst St., Clerk, Shoe Workers Union, 246 Summer St., Boston.
Linehan, Patricia J., 19 Stonehurst St., Secretary, Family Service Assoc., 34½ Beacon St., Boston.
Loftus, Brendan J., 63 Hecla St., Salesman, Coca Cola Bottlling Co., 30 Washington St., Dorchester.
Logan, George F., 148 Westville St., Analyst, Sylvania, 99A St., Needham.
Long, John G., 37 Longfellow St., Clerk, U. S. Post Office, E and First St., South Boston.
Lordan, Mary E., 204 Hamilton St., Secretary, U. S. Dept. of Justice, 1107 PO & Courthouse, Boston.
Lyman, John F., 1365 Dorchester Av., Carpenter, Self-Employed, 17 Elm St., Dorchester.

Ward 15, continued.

Lynch, Arthur F., 71 Savin Hill Av., Machinist, Reece Corp., Prospect St., Waltham.
Lynch, Grace M., 176 Hamilton St., Secretary, M. I. T., 77 Massachusetts Av., Cambridge.
Lyon, Joseph P., 8 Norton St., Chauffeur, Checker Cab Co., Gainsboro St., Boston.

McCarthy, Callaghan J., 76 Draper St., Shipper, John E. Dorsey Co., 564 East First St., South Boston.
McCarthy, Joseph, 42 East St., Guard, Boston Edison Co., 800 Boylston St., Boston.
McCarthy, Patrick J., 12 Fox St., Shoe Cutter, National Ballet Co., 60 Blake St., Medford.
McCauley, Everett E., 22 Everton St., Factory Worker, Irving Tanning Co., 134 Beach St., Boston.
McCormack, John A., 17 Fernald Ter., Motorman, M. B. T. A., 500 Arborway, Jamaica Plain.
McCullough, William, 400 Bowdoin St., Machinist, Holtzer Cabot, 125 Amory St., Boston.
MacCurtain, Patrick M., 7 Howe St., Mechanic, Olivetti-Underwood Corp., Boylston St., Boston.
McDermott, Arthur P., 274 Bowdoin St., Warehouseman, B. F. Goodrich Co., Nichols Av., Watertown.
MacDonald, Chester L., 72 Clarkson St., Machinist, United Carr Fastener Corp., 195 Binney St., Cambridge.
MacDonald, Fay A., 6 Josephine St., Bookkeeper, First National Bank of Boston, 67 Milk St., Boston.
(Husband) Driver, Trinity Cab Co., 36 Union Pk., Boston.
MacDonald, John J., 87 Bird St., Welder, Manpower Co., Traveler St., Boston.
McDonald, Joseph F., 27 Leroy St., Laborer, M. D. C., Old Colony Division, South Boston.
McDonough, Robert Page, 34 High St., Shipper, K. L. H. Research & Development, 30 Cross St., Cambridge.
McEachern, Arthur C., 46 Cameron St., Clerk, Gillette Safety Razor Co., Gillette Pk., South Boston.
McElaney, Albert J., 25 Hamilton St., Meat Packer, North American Packing Co., 225 Southampton St., Boston.
McElroy, John W., 52 Church St., Porter, Realty Operating & Service, 294 Washington St., Boston.
McElroy, Joseph F., 10 Hendry St., Accountant, Wentworth Institute, 550 Huntington Av., Boston.
McGahey, Francis W., 91 Hamilton St., Dispatcher, Honeywell E. D. P., 38 Life St., Brighton.
McGann, Eugene, 75 Hancock St., Machine Operator, Boston Gear Works, 14 Hayward St., Quincy.
McGaugh, Richard J., 3 Ware St., Clerk, Self-Employed, 2337 Washington St., Boston.
McGee, Charles F., 36 Norton St., Clerk, U. S. Post Office, South Postal Annex, Boston.

Ward 15, continued.

McGillivray, Alexander J., 42 Everton St., Draftsman, Boston Edison Co., Edison Service Center, Hyde Park.

McGrath, Michael J., 31 Mt. Everett St., Warehouseman, Jordan Marsh Co., 450 Washington St., Boston.

McHugh, John A., 37 Robinson St., Custodian, Girls' Trade School, 35 Greenville St., Roxbury.

McKenna, Emeline R., 191 Hancock St., Clerk, Department of Defense, Army Base, Boston.

MacKie, William R., 11 Payson Av., Letter Carrier, U. S. Post Office, Mattapan.

McManus, Harold F., 151 Draper St., Technician, Hersey Sparling Meter Co., 250 Elm St., Dedham.

MacMillan, Laughlin, 44 Juliette St., Manager, D. MacAuley & Son., 12 B St., South Boston.

McNamara Francis P., 58 Percival St., Clerk, U. S. Post Office, Federal Building, Boston.

MacNeil, Edwin H., 138 Adams St., Engineering Aid, Honeywell, E. D. P. Division, 200 Smith St., Waltham.

MacRae, Richard W., 26 Bellevue St., Clerk, Buck Printing Co., 145 Ipswich St., Boston.

Mahoney, Frederick E., 1399A Dorchester Av., Mail Handler, U. S. Post Office, South Postal Annex, South Station, Boston.

Maney, Philip W., 78 Adams St., Milkman, Whiting Milk Co., Rutherford Av., Charlestown.

Marcotullio, Romolo A., 10 Ditson St., Stockman, Sears Roebuck & Co., 483 Brookline Av., Boston.

Marnell, Janice M., 17 Holiday St., Secretary, Gillette Safety Razor Co., Gillette Pk., Boston.

Marnell, Richard J., Jr., 24 Arcadia St., Repairman, N. E. T. & T. Co., 175 Adams St., Dorchester.

Marshall, Mary E. C., 9 Josephine St., Housewife, At Home.
(Husband) Electrician, M. B. T. A., 500 Arborway, Boston.

Mason, John, F. 3 Puritan Av., Assembler, E. G. and G., 190 Brookline Av., Brookline.

Mason, Michael L., 24 Westville St., Salesman, S. S. Pierce Co., 133 Brookline Av., Boston.

May, James E., 68 Charles St., Supervisor, Engelhard Industries, 113 Astor St., Newark, New Jersey.

Mazerall, Leo H., 37 Robinson St., Machinist, Westinghouse, Damon St., Hyde Park.

Mazzucco, Ralph, 240 Bowdoin St., Letter Carrier, U. S. Post Office, South Postal Annex, Boston.

Mazzulli, Frank L., 32 Robinson St., Draftsman, Shepley, Bulfinch, Richardson & Abbott, 1 Court St., Boston.

Mesiti, John C., 120 Adams St., Laborer, Boston Naval Shipyard, Charlestown.

Messina, Anthony D., 9 Westville St., Clerk, U. S. Naval Hospital, Chelsea.

Ward 15, continued.

Mignosa, Andrew A., 1393 Dorchester Av., Butcher, Assoc. Meat Co., 100 Norfolk Av., Roxbury.

Millman, Leo, 167 Hamilton St., Mechanic, Continental Baking Co., 601 Pond St., Braintree.

Miraglia, Leonard, 458 Quincy St., Copywriter, Bernstein & Co., Inc., 24 Mason St., Providence, Rhode Island.

Molloy, Edith A., 465 Columbia Rd., Clerk, U. S. Post Office, South Postal Annex, Boston.

Monaghan, Philip B., 74 Granger St., Shipper, Sears & Roebuck, 201 Brookline Av., Boston.

Mooney, Peter M., 9 Orchardfield St., Milkman, H. P. Hood & Sons, 500 Rutherford Av., Charlestown.

Moore, Joseph P., 5 Barry Pk., Clerk, Self Employed, 549 Dorchester Av., South Boston.

Moran, Edward C., 39 Fox St., Compositor, City of Boston, 174 North St., Boston.

Morehouse, Eleanor C., 30 Longfellow St., Operator, N. E. T. & T. Co.' 185 Franklin St., Boston.

Morehouse, Paul F., 126 Homes Av., Letter Carrier, U. S. Post Office, Boston.

Morrison John J., 20 Percival St., Serviceman, A. B. Dick Co., of N. E., Inc., 130 Third Av., Waltham.

Mullaly, Herbert D., 116 Adams St., Clerk, Stop & Shop, State Rd., Salem.

Murphy, Charles J., 101 Hamilton St., Splicer, Boston Edison Co., 1165 Massachusetts Av., Dorchester.

Murphy, John J., 25 Olney St., Custodian, Boston University, 91 Shelton Hall, Boston.

Murphy, William P., 49 Robinson St., Foreman, Allis Chalmers Mfg. Corp., 1344 Hyde Park Av., Hyde Park.

Murray, Anna C., 59 Clarkson St., Shopper, Filene's, Washington St., Boston.

Murray, Francis X., 13 Westville St., Clerk, First National Stores, 35 Elm St., Dedham.

Naughton, William E., 21 Stonehurst St., Manager, Laffayette Radio, 1400 Worcester St., Natick.

Nichols, Frank E., 16 Barry St., Programmer, Foxboro Co., Foxboro.

Nickerson, Paul B., 14 Draper St., Investigator, Boston Edison Co., 1165 Massachusetts Av., Roxbury.

Nolan, Dorothy J., 18 Cameron St., Clerk, First Nat'l. Bank, Milk St., Boston.

Norcott, Bernard, 244 Bowdoin St., Factory Worker, B. F. Goodrich Footwear Co., 36 Nichols Av., Watertown.

Norton, Ronald J., 6 Longfellow St., Lineman, Boston Edison Co., Prudential Centre, Boston.

Nosella, Joseph L., 10 Winter St., Lithographer, Rapid Service Press, 375 Broadway, Boston.

Ward 15, continued.

O'Brien, Catherine, 64 Ridgewood St., Secretary, S. S. Pierce Co., 133 Brookline Av., Boston.

O'Brien, Florence B., 63 Homes Av., Operator, N. E. Tel. & Tel. Co., State House Division, Boston.
(Husband) Maintenance Man, M. B. T. A., Arborway, West Roxbury.

O'Brien, Helen, 5 Westville St., Secretary, U. S. Customs, U. S. Customhouse, Boston.

O'Brien, James J., 4 Deer St., Mechanic, Eastern Greyhound Bus Lines East First St., South Boston.

Ochs, John, 74 Auckland St., Salesman, Automotive Supply, Inc., 123 North Beacon St., Watertown.

O'Connell, John J., 18 Leroy St., Laborer, Boston Edison Co., 1165 Massachusetts Av., Boston.

O'Connor, Dorothy E., 88 Clarkson St., Secretary, U. S. Air Force, L. G. Hanscom Field, Bedford.

O'Donoghue, Roger J., 14 Longfellow St., Letter Carrier, U. S. Post Office, Uphams Corner Branch, Dorchester.

O'Driscoll, Patrick J., 106 Norton St., Laborer, Thomspton Starr Const., Park Av., New York.

Ogata, Thomas H., 24 Charles St., Manager, Bloomberg Bros., Inc., 265 Broadway, Charlestown.

O'Hara, Catherine P., 36 Rill St., Agent, Sears Roebuck Co., 201 Brookline Av., Boston.

O'Leary, James M., 44 Fox St., Manager, First National Stores, 5 Middlesex Av., Somerville.

O'Leary, Joseph A., Rear 27 Hecla St., Foreman, United Shoe Mach. Corp. 180 Federal St., Boston.

O'Malley, Joseph A., 24 Josephine St., Chauffeur, Stone's Express, 144 Second St., Cambridge.

O'Malley, Patrick F., Jr., 30 Ridgewood St., Operator, Herald Traveler Corp., 300 Harrison Av., Boston.

O'Riordan, Patrick A., 95 Draper St., Bartender, Beach Tavern, Inc., 467A East Eighth St., South Boston.

Orsini, Dante, 28 Lyon St., Electrician, Boston Naval Shipyard, Charlestown.

O'Sullivan, Daniel F., 44 Robinson St., Dispatcher, Dorm Trans., 28 Travis St., Allston.

O'Toole, Martin J., Jr., 30 Speedwell St., Planner, Gillette Co., Gillett Pk., Boston.

Paegle, Laimons, 12 Marie St., Draftsman, New York Air Brake Co., 3529 Washington St., Jamaica Plain.

Palmer, Millicent E., 393 Geneva Av., Operator, Parker House, 44 School St., Boston.

Pepin, Norman J., 130 Hamilton St., Manager, Hamilton Fish Market, 255 Bowdoin St., Dorchester.

Perch, William S., 114 Dakota St., Field Representative, Raytheon Company, Spring St., North Dighton.

Perreault, Robert A., 6 Boyd St., Medical Technologist, V. A. Hospital, 150 South Huntington Av., Boston.

Ward 15, continued.

Peterson, Joseph A., 28 Clarkson St., Painter, Self Employed, 28 Clarkson St., Dorchester.

Piotrowicz, Theodore, 14 Josephine St., Maintenance Man, Mass. Osteopathic Hospital, 222 South Huntington Av., Boston.

Pitrone, Robert, 24 Ellet St., Bartender, C. Kapplen, 1501 Dorchester Av., Dorchester.

Placente, Robert S., 92 Olney St., Bookkeeper, Dickson Buick Co., Inc., 40 Hallet St., Dorchester.

Polito, William, 83 Adams St., Boiler Maker, Boston Naval Shipyard, Charlestown.

Powers, Ellen M., 69 Mount Ida Rd., Clerk, Boston Gas Co., 144 McBride St., Jamaica Plain.

Powers, John W., Jr., 73 Mount Ida Rd., Letter Carrier, U. S. Post Office, Dorchester.

Pratt, Frederick E., 1399 Dorchester Av., Laborer, City of Boston, Hancock Street Yard, Boston.

Presutti, Ovidio, 8 Navillus Terr., Postal Clerk, U. S. Post Office, Brighton.

Proctor, Frederick R., 7 Glendale St., Baker, First National Stores, 42 Beal St., Quincy.

Puleio, Joseph, Jr., 52 Linden St., Laborer, Turner Const. Co., 38 Newbury St., Boston.

Purcell, Alton, 11 Leroy St., Manager, Hayes Bickfords, 32 Garrison St., Boston.

Quinn, David, 50 Corona St., Installer, N. E. T. & T. Co., 8 Harrison Av., Boston.

Quinn, James L., 42 Lyon St., Electroplater, National Research Corp., 165 Charlemont St., Newton.

Quinn, Leo F., 7 Leroy St., Tuckpointer, Peter L. Piccolo, 26 Westover St., West Roxbury.

Rablin, Arnold W., 134 Adams St., Stockman, Jordan Marsh Co., 450 Washington St., Boston.

Raila, Ruth, 73 Ridgewood St., Researcher, Harvard University, Medical School, Boston.

Raymond, Arthur J., 11 Bodwell St., Electrician, Commercial Electric Corp., 54 Clay St., North Cambridge.

Redmond, Daniel B., 30 Topliff St., Janitor, N. E. T. & T. Co., 391 Highland Av., Somerville.

Reed, Esther M., 19 High St., Correspondent, Gillette Razor Co., Gillette Pk., Boston.

Reed, Reuel H., 7 Gordon Pl., Machinist, Watertown Arsenal, Watertown.

Regal, John J., 56 Ridgewood St., Shipper, I Lappin Wall Paper, Inc., 282 Congress St., Boston.

Regan, Mary T., 76 Barry St., Clerk, Boston Edison Employees' Credit Union, 1165 Massachusetts Av., Dorchester.

Reynolds, Robert P., 65 Ridgewood St., Machine Operator, Boston Edison Co., 800 Boylston St., Boston.

Ricca, Ronald P., 4 Montello St., Sheet Metal Worker, Lab for Electronics, 1075 Commonwealth Av., Boston.

Ward 15, continued.

Rice, Thomas M., 6 Arcadia St., Laborer, Hugh Nawn, 196 Freeport St., Dorchester.

Rice, Wallace H., 92 Bird St., Assembler, General Motors Corp., Western Av., Framingham.

Rich, Edna E., 191 Trull St., Technician, Minneapolis Honeywell, 41 Life St., Brighton.

Rideout, Walter, 1167 Dorchester Av., Machinist, Instramentation Lab., Inc., 9 Galen St., Watertown.

Riley, Robert A., 6 Orchardfield St., Technician,Dewey and Almy Corp., 62 Whittemore Av., Cambridge.

Riley, Walter V., 24 Howe St., Mail Carrier, U. S. Post Office, Boston.

Rogers, John J., 169 Bowdoin St., Laborer, South Shore Paving Co., 9 Kimball St., Quincy.

Rolfe, Brent J., 41 Linden St., Driver, Domestic Air Express, Logan Airport, East Boston.

Roos, Arthur W., 34 Linden St., Maintenance, F. S. Webster Co., 1 Amherst St., Cambridge.

Rose, Lawrence A., 27 Greenbrier St., Supervisor, S. S. Pierce Co., Cooolidge Corner, Brookline.

Ross, Leroy S., 345 Columbia Rd., Electrician, A B C Electric, Harrison Av., Boston.

Russell, Paul V., 20 Percival St., Letter Carrier, U. S. Post Office, G. P. O., Boston.

Saliba, John G., 10 Corona St., Architect, Boston Naval Shipyard, Charlestown.

Sammon, James J., 4 Glen St., Inspector, Gillette Safety Razor Co., Gillette Pk., South Boston.

Sayward, Carlton, 460 Geneva Av., Guard, Burns Detective Agency, 31 St. James Av., Boston.

Scarlata, Thomas J., 9 Leedsville St., Truck Driver, N. E. Construction Devices, Inc., 87 White St., Extension, Malden.

Schilling, Robert A., 17 Olney St., Assistant Manager, E. T. Peabody Co., 555 Concord Av., Cambridge.

Schwehr, Augustus E., 18 Leroy St., Cable Splicer, Boston Edison Co., 1165 Massachusetts Av., Roxbury.

Schwehr, Jacob A., 18 Leroy St., Guard, Wackenhut Co., 284 Boylston St., Brookline.

Scott, Walter J., 46 Lyon St., Orderly, Boston V. A. Hospital, 150 South Huntington Av., Boston.

Sebastyn, Stanley M., 7 Bentham Rd., Manager, Argo Wool Co., 222 Summer St., Boston.

Segreve, John J., 16 Ridgewood St., Shipper, Shawmut Fisheries, 341 Fish Pier, Boston.

Selevicius, Juonas, 149 Westville St., Chauffeur, Alice's Bakery, 528 East Eighth St., South Boston.

Shamber, Walter F., 95 Mt. Ida Rd., Warehouseman, Food Wholesale Grocery Warehouse, Rear 410 Rutherford Av., Charlestown.

Shawlis, Kenneth G., 64 Glendale St., Salesman, President Chevrolet, 540 Southern Artery, Quincy.

Ward 15, continued.

Shea, Thomas, 11 Corwin St., Shipper, Sears Roebuck & Co., Brookline Av., Boston.

Sheehan, John M., 38 Hecla St., Accountant, Self-Employed, 38 Hecla St., Dorchester.

Sheehan, Paul E., 3 Greenwich St., Handler, Star Brush Co., 700 Harrison Av., Boston.

Shine, Esther F., 15 Rill St., Wrapper, Jordan Marsh Co., Washington St., Boston.

Simonds, Frederick V., 11 Sayward St., Clerk, U. S. Smelting, Refining & Mining Co., 75 Federal St., Boston.

Smith, Carroll, 102 Bird St., Nurses Aid, V. A. Hospital, 150 South Huntington Av., Boston.

Smith, Jack F., 38 Church St., Clerk, U. S. Post Office, South Postal Annex, Boston.

Smith, John E., 7 Greenbrier St., Salesman, Pilgrim Laundry, 67 Atherton St., Roxbury.

Smith, Mildred M., 54 Homes Av., Clerk, Bradlee's, Geneva Av., Dorchester.

(Husband) Truck Driver, Call's Police Signal Core, 69 Washington Av., Chelsea.

Souza, Joseph W., 6 Corwin St., Clerk, M. I. T., 77 Massachusetts Av., Cambridge.

Spratt, William E. Searle, 141 Westville St., Stockman, Monroe Co. of Boston, 180 Green St., Jamaica Plain.

Stapleton, Joseph M., 148 Draper St., Operator, M.B.T.A., 500 Arborway, Jamaica Plain.

Starsiak, Anthony M., 19 Hecla St., Machinist, Anelex Corp., 150 Causeway St., Boston.

Stevens, Franklin D., 7 Topliff St., Manager, Honey Farms Dairy, Inc., 745 Main St., Shrewsbury.

Stewart, Alexander F., 5 Dever St., Installer, N. E. T. & T. Co., 180 Adams St., Dorchester.

Stewart, Robert D., 351 Bowdoin St., Roofer, Columbia Cornice Roofing Co., 26 New St., Cambridge.

Stiegler, Robert N., 19 Barry St., Lineman, N. E. Tel. & Tel., 6 Bowdoin Sq., Boston.

Stillman, Thomas R., 63 Olney St., Truck Driver, Boston Globe Newspaper, Morrissey Blvd., Dorchester.

Stoddard, Joseph F., 10A Bellevue St., Truck Driver, C. B. Swift, Newbury St., Boston.

Stotz, Bridget Paula, 10A Bellevue St., Librarian, Boston Public Library, Copley Sq., Boston.

Sullivan, Doris M., 27 Speedwell St., Clerk, New Eng. Tel. & Tel. Co., 50 Oliver St., Boston.

Sullivan, Frederick A., 27 Speedwell St., Carpenter, Pete Smith, Locust ,St. Raynham.

Sullivan, John D., 190 Adams St., Janitor, M.B.T.A., 500 Arborway, Jamaica Plain.

Ward 15, continued.

Sullivan, Mary, 102 Draper St., Receptionist, Fabreeka Products Co., 1190 Adams St., Dorchester.
Susi, Marie, 60 Olney St., Artist, New Engl. Tel. & Tel. Co., 245 State St., Boston.
Sweeney, John H., 15 Drayton Av., Operator, Boston Edison Co., Prudential Centre, Boston.
Szewczyk, Stephen, 192 Westville St., Machinist, Anderson & Nichols, 150 Causeway St., Boston.
Szwanke, Henry, 46 Clarkson St., Maintenance Man, DiAn Controls, Inc., 944 Dorchester Av., South Boston.

Tadgell, Alfred, 38 Dickens St., Manager, J. W. Leavitt Co., 100 Santilli Hgwy, Everett.
Talbot, Edward J., 16 High St., Foreman, C. D. Stewart & Co., Inc., 138 Green St., Jamaica Plain.
Thomasino, Thomas M., 77 Bellevue St., Chauffeur, Sanborn Motor Ex-Press, Nickerson Rd., Ashland.
Thompson, John F., 40 Blakeville St., Stock Handler, Pneumatic Scale Corp., 65 Newport Av., Quincy.
Tonto Donato, Armando, 93 Bellevue St., Bookbinder, M.I.T., Massachusetts Av., Cambridge.
Tsolias, George, 10 Church St., Carpenter, Perini Corp., 73 Mt. Wayte Av., Framingham.
Tucker, Earl, 344 Bowdoin St., Operator, Stern Can Co., Peabody Industrial Pk., Peabody.

Vardaro, Patrick, 30 Josephine St., Inspector, Boston Gear Works, Hancock St., North Quincy.
Vasquez, Alice Margaret, 4 Iowa St., Teller, First National Bank, 67 Milk St., Boston.
(Husband) Chauffeur, Boston Sand & Gravel Co., 150 Causeway St., Boston.
Vileniskis, Antonas, 5 Adams St., Operator, Walworth Co., 1515 Washington St., Braintree.

Walsh, Coleman F., 85 Draper St., Laborer, Hersey Sparling Meter Co., 250 Elm St., Dedham.
Walsh, Robert T., 35 Mt. Ida Rd., Helper, Boston Naval Shipyard, Charlestown.
Whalen, John J., 124 Adams St., Polisher, Codman & Shurtleff, Randolph.
Wilkinson, Frederick E., 33 Mt. Ida Rd., Guard, M.B.T.A., 500 Arborway, Boston.
Willard, Clarence R., 1 Josephine St., Shipper, Alford Mfg. Co., 120 Cross St., Winchester.
Wisnaskas, John J., 35 Clarkson St., Supervisor, Boston University, 100 Cummington St., Boston.
Wojdzinska, Blanche T., 74 Westville St., Clerk, Billie's Market Inc., 605 Dorchester Av., South Boston.

Ward 15, continued.

Wool, Elizabeth E., 23 Mt. Ida Rd., Clerk, Jordan Marsh Co., Washington St., Boston.
(Husband) Mechanic, Park L. Davis Co., Dorchester Av., Dorchester.

Yetman, Francis J., 25 Olney St., Letter Carrier, U. S. Post Office, Dorchester.
Yodzio, Leonard F., 46 Lyon St., Designer, General Dynamics, 87 East Howard St., Quincy.
Young, William S., 87 Homes Av., Mail Handler, South Postal, U. S. Gov't., South Station, Boston.

WARD 16

Acres, Bernard F., 37 Rosemont St., Inspector, Keystone Camera Co., 151 Hallet St., Dorchester.
Adamchek, John M., 39 Rosemont St., Engineer, Raytheon Co., 1415 Boston-Providence Hgwy, Norwood.
Agurkis, Pauline J., 20 Thelma Rd., Secretary, Pinkerton, Inc., 470 Atlantic Av., Boston.
Alibrandi, Joseph F., 365 Ashmont St., Manager, Public Finance Co., 658 Fellsway, Medford.
Amicone, John J., 588 Gallivan Blvd., Salesman, Owen Motors, Inc., 840 Providence Hgwy, Dedham.
Anderberg, Joan P., 14 Manor St., Clerk, Department of Public Welfare, 600 Washington St., Boston.
(Husband) Installer, N. E. Tel. & Tel. Co., Bowdoin Sq., Boston.
Anderson, Albert J., 19 McKone St., Supervisor, Houghton Mifflin Co., 2 Park St., Boston.
Anderson, Dorothy W., 3 Vinson St., Secretary, Green Textiles Assoc., Inc., 222 Summer St., Boston.
Anderson, Mary E., 58 Semont Rd., Agent, V. A. Hospital, 150 South Huntington Av., Boston.
Anderson, Robert C., 927 Adams St., Personnel Assistant, State Street Bank & Trust Co., 225 Franklin St., Boston.
Andrews, Stephen F., 36 Ashland St., Elec. Tech., Maser Optics, Inc., 89 Brighton Av., Brighton.
Angland, Robert D., 28 Glenrose Rd., Sales Technician, Allis Chalmers Mfg. Corp., 1344 Hyde Park Av., Hyde Park.
Arena, Antonio, 68 Templeton St., Chauffeur, Checker Cab Co., 10 Gainsborough St., Boston.
Arnold, James T., 46 Houghton St., Adjuster (Insurance), Crawford & Co., 141 Milk St., Boston.
Assmus, Catherine M., 58 Crockett Av., Bookkeeper, Boston Filter Company, 43 Harvard Sq., Charlestown.
Aulenback, Rose E., 32 Everdean St., Secretary, Cargill, Masterman, Redmond & Cahill, 225 Franklin St., Boston.
(Husband) Mechanic, Franklin Park Rambler, Blue Hill Av., Dorchester.
Aversano, Alexander A., 125 Lonsdale St., Pressman, Continental Can Co., 70 Fawcett St., Cambridge.

Baclawski, Alfred John, 35 King St., Clerk, Union Gear & Sprocket Corp., 111 Penn St., Quincy.
Bailey, Benjamin C., 8 Silloway St., Welder, General Dynamics, East Howard St., Quincy.
Bailey, Thomas J., 12 Lenoxdale Av., Salesman, Boston Edison Co., 800 Boylston St., Boston.
Barclay, Mary A., 121 Lonsdale St., Salesgirl, Jordan Marsh Co., Washington St., Boston.

Ward 16, continued.

Barry, Daniel V., 121 Park St., Shipper, Sparrow Chisholm Co., 120 Kingston St., Boston.

Batchelder, Genevieve M., 23 St. Brendan Rd., Clerk, Prudential Insurance Company of America, Prudential Center, Boston.

Belanger, William A., 108 Park St., Fitter, Boston Navy Yard, Boston.

Belcher, Nada M., 10 Coffey St., Secretary, Boston University, 818 Harrison Av., Boston.

Belcour, Dorothy A., 37 Mill St., Copywriter, Stop & Shop, 393 D St., South Boston.

Beldekas, Charles, 53 Shepton St., Processor, General Electric Co., 62 Tremont St., Everett.

Bell, Dorothy H., 110 Templeton St., Clerk, Employers Group, 110 Milk St., Boston.

Bennett, John J., 571 Ashmcnt St., Lineman, N. E. T. & T. Co., 440 Washington St., Braintree.

Berchtold, Howard V., 22 Sylvester Rd., Meter Maintenance, Boston Edison Co., 1165 Massachusetts Av., Dorchester.

Berlinguet, Joseph H., 17 Crockett Av., Accountant, John Hancock Life Insurance Co., Boston.

Bibber, Priscilla A., 26 Verdun St., Service Observer, N. E. Tel. & Tel. Co., 185 Franklin St., Boston.

Blaney, Robert W., 7 Mons. John J. O'Donnell Sq., Clerk, Supreme Market, 540 Gallivan Blvd., Dorchester.

Blessington, Charles A., 32 Glenrose Rd., Operator, M.B.T.A., 500 Arborway, Jamaica Plain.

Bombaci, Virgilio, 4 Ashland St., Postal Clerk, U. S. Post Office, 218 Adams St., Dorchester.

Borgstrom, Charles H., 10 Ginita St., Mechanic, Stop & Shop, Inc., 393 D St., South Boston.

Bostrum, Joseph W., Jr., 2016 Dorchester Av., Underwriter, Phoenix Insurance Co., 40 Broad St., Boston.

Bowler, Beatrice, 7 Santuit St., Housewife, At Home.
(Husband) Laborer, Hugh Nawn Co., Freeport St., Dorchester.

Boyce, William A., 72 Oakton Av., Planner, Boston Naval Shipyard, Boston.

Boyd, Robert W., 941 Adams St., Supervisor, Anelex Corp., 150 Causeway, St., Boston.

Boyden, Lorraine C., 54 Templeton St., Operator, Boston Edison Co., 800 Boylston St., Boston.

Bradley, Arthur J., 41 Houghton St., Helper, MBTA, 500 Arborway, Jamaica Plain.

Bradley, Charles P., 517 Adams St., Operator, MBTA, 500 Arborway, Jamaica Plain.

Braun, Paul W., 23 VanWinkle St., Manager, Keystone Camera Co., Hallett Sq., Neponset.

Breen, Charles J., Jr., 352 Centre St., Clerk, U. S. Post office, South Postal Annex, Boston.

Brennan, Barbara L., 20 Edwin St., Clerk, John Hancock Ins. Co., 200 Berkeley St., Boston.

Ward 16, continued.

Brienzi, Richard A., 14 Ashland St., Technician, Antromic's, Inc., 1 Main St., Cambridge.

Brinkmann, Francis J., Jr., 677 Adams St., Expediter, General Electric Company, 31 St. James Av., Boston.

Broderick, Joseph F., 233 Centre St., Letter Carrier, U. S. Post Office, 12 Middlesex Rd., Newton.

Brosnan, Barbara M., 90 Wrentham St., Clerk, John Hancock Life Ins. Co., 200 Berkeley St., Boston.
(Husband) Mechanic, Gillette Safety Razor Co., Gillette Park, South Boston.

Brown, Francis P., 177 Train St., Progressman, Boston Naval Shipyard, Charlestown.

Buccella, Louis M., 25 Parkman St., Operator, Boston Gear Works, 14 Hayward St., North Quincy.

Buckley, John J., 30 Grayson St., Foreman, Atlantic Gelatin Co., Hill St., Woburn.

Burke, Jeanne E., 46 Westmoreland St., Clerk, N. E. Tel. & Tel. Co., 185 Franklin St., Boston.

Burke, Laurence G., 67 Chickatawbut St., Salesman, Prudential Ins. Co., 480 Adams St., Milton.

Burr, Charles C., 79 VanWinkle St., Clerk, U. S. Post Office, South Postal Annex, Boston.

Butler, Joseph R., 59 St. Marks Rd., Supervisor, General Foods Corp., Hill St., Woburn.

Bylin, Dorothy O., 35 Faulkner St., Clerk, French Shriner & Urner Mfg., 443 Albany St., Boston.
(Husband) Painter, Self-Employed, 35 Faulkner St., Dorchester.

Callahan, William J., 32 Whitten St., Programmer, Boston Gas Co., 144 McBride St., Jamaica Plain.

Camia, Joseph A., 20 Saranac St., Manager, Credit Bureau, 6 St. James Av., Boston.

Campana, Rita, 61 Garner Rd., At Home.

Cangeme, Joseph, 40 Daly St., Carpenter, Vogue Construction Co., 22 Bartlett Av., Brookline.

Canning, James M., 101 Houghton St., Driver, MBTA, 500 Arborway, Jamaica Plain.

Carey, Carol A., 340 Centre St., Typist, Cutler & Smoller, 141 Milk St., Boston.
(Husband) Laborer, U. S. Government, South Postal Annex, Boston.

Carey, Mary G., 50 Neponset Av., Housewife.
(Husband) Collector, MBTA, 500 Arborway, Jamaica Plain.

Carey, William A., 693 Adams St., Clerk, New York Central Railroad, Hollis St., Framingham.

Carey, William E., 32 Templeton St., Retired, U. S. Naval Hospital, Chelsea.

Carmel, Joseph A., 31 Lonsdale St., Clerk, Bass Edwards Paper Co., 336 Adams St., Dorchester.

Ward 16, continued.

Carr, Paul J., 126 Minot St., Manager, Browning Ltd., 76 Federal St., Boston.

Carroll, Charles, 17 Becket St., Carrier, U. S. Government, Grove Hall, Roxbury.

Cavanagh, James E., 91 Neponset Av., Manager, Air Force Conts. Research Center, Hanscom Field, Bedford.

Chancholo, Frank P., 1606 Dorchester Av., Shipper, John B. O'Keefe Corp., Independence Av., Braintree.

Charest, Bertrand J., 59 Shepton St., Machinist, M.I.T. Lincoln Laboratory, 244 Wood St., Lexington.

Christian, Charles H., 5 Parkman St., Foreman, Kennedy's Butter & Eggs, 11 Brighton St., Belmont.

Chussis, Christopher, 8 Ashland St., Inspector, A. R., Inc., 24 Thorndike St., Cambridge.

Clark, Albert G., 88 Milton St., Supt., Quincy Golf Course City, 41 Main St., West Bridgewater.

Clark, Ellen T. G., 3 Rozella St., Clerk, Stop & Shop, Inc., 393 D St., South Boston.
(Husband) Custodian, Boston School Dept., Boston, Mass.

Clark, Teresa M., 22 Marsh St., Clerk, Buck Printing Co., 45 Ipswich St., Boston.
(Husband) Driver, Bills Haulage, West St., Quincy.

Clarke, Patrick J., 29 Templeton St., Carpenter, Canter Construction Co., 185 Corey Rd., Brighton.

Clayton, Abbie H., 37 Everdean St., Wrapper, Capitol Market, 715 Morrissey Blvd., Dorchester.
(Husband) Elec. Tech., E. G. & G. Co., 210 Brookline Av., Boston.

Clifford, Patrick J., 355 Centre St., Plumber, John Hancock Ins. Co., 200 Berkeley St., Boston.

Clifford, Richard B., 33 Edwin St., Typist, Klein-Farris Co., Inc., 207 Essex St., Boston.

Clifton, Marjorie E., 18 Templeton St., Telephone Solicitor, Gulf American Land Corp., 1032A Commonwealth Av., Brighton.

Clinton, James E., 572 Freeport St., Chauffeur, Truck Center, 907 Massachusetts Av., Boston.

Coakley, Carol A., 35 Ashland St., Clerk, Dickie Raymond Mail Service, Morrissey Blvd., Dorchester.

Colbert, Thomas P., 35 Cheverus Rd., Supervisor, Polaroid Corp., 1600 Main St., Waltham.

Collings, Ernest C., 24 Santuit St., Inspector, City Hall Annex, Boston.

Collins, John J., 18 Spaulding St., Engineer, Dept. of Public Works, 100 Nashua St., Boston.

Collins, Michael F., 14 Samoset St., Mechanic, Mass. Inst. of Tech., 77 Massachusetts Av., Cambridge.

Collyer, James M., 5 Houghton St., Foreman, H. P. Hood & Sons, 500 Rutherford Av., Charlestown.

Conboy, William L., 97 Milton St., Manager, Kenett Corp., 275 Needham St., Newton.

Ward 16, continued.

Condon, David P., 46 Dix St., Meat Cutter, Atlantic & Pacific Stores, 520 Atlantic Av., Boston.

Connolly, Francis P., 1 Jo Anne Terr., Helper, Boston Edison Co., 1165 Massachusetts Av., Roxbury.

Connolly, John P., 1 Jo Anne Terr., Operator, M. B. T. A., 500 Arborway, Jamaica Plain.

Connolly, Michael A., 31 Whitridge St., Engineer (Elec.), Boston School Dept., 11 Beacon St., Boston.

Connor, Joseph L., 28 Magdala St., Analyst, Nasa Erc., 575 Tech Sq., Cambridge.

Connors, Dorothy L., 20 Boutwell St., Switchboard Oper., Allied Kid Co., 209 South St., Boston.

Connors, Mary W., 173 Train St., Clerk, Dept. of Public Welfare, 600 Washington St., Boston.

Conroy, Robert B., 27 Hill Top St., Instructor, N. E. Tel. & Tel. Co., 254 Summer St., Boston.

Cook, Charles E., Jr., 16 Vinson St., Chauffeur, Boston Edison Co., 1165 Massachusetts Av., Boston.

Corcoran, William D., 25 Frost Av., Steam Fitter, Boston Edison Co., 200 Boylston St., Boston.

Costello, John G., 136 Minot St., Laborer, Boston Gas Co., 144 McBride St., Jamaica Plain.

Coughlin, Francis W., 151 Minot St., Clerk, Sears Roebuck, 201 Brookline Av., Boston.

Cowell, Herbert, 386 Ashmont St., Ass't. Manager, Brigham's, 260 Clarendon St., Boston.

Cox, James B., 50 Crockett Av., Shipfitter, Fore River Shipyard, Quincy.

Crabbe, George W., 9 Weyanoke St., Clerk, Mobil Oil Co., 445 Chelsea St., East Boston.

Cremin, John F., 20 Rowena St., Operator, Jordan Marsh Co., 450 Washington St., Boston.

Croke, Edward J., 429 Gallivan Blvd., Foreman, N. E. Tel. & Tel. Co., 8 Harrison Av., Boston.

Crosby, Francis G., 14 Verdun St., Manager, B. A. Holmes Co., 1096 Boylston St., Boston.

Crowley, John G., 34 Chelmsford St., Supervisor, Boston Edison Co., 325 Cambridge St., Boston.

Curley, Barbara A., 564 Adams St., Clerk, U. S. Navy, Naval Annex, South Boston.

Curran, Thomas F., 361 Neponset Av., Salesman, Fulton Packing Co., 10 Newmarket Sq., Boston.

Curtis, William H., 72 Whitten St., Retired, N. E. Tel. & Tel. Co., 175 Adams St., Dorchester.

Dalton, John J., 399 Centre St., Clerk, Boston Gas Co., 144 McBride St., Boston.

Daly, Anna R., 23 Radford Lane, Clerk, Gordon Linen Service, 60 Aberdeen Av., Cambridge.
(Husband) Driver, Stone's Express, Inc., Second St., Cambridge.

Ward 16, continued.

Daniels, Mary V., 41 Walnut St., Lab. Ass't., Gillette Safety Razor Co., Gillette Pk., South Boston.
(Husband) Mechanic, Hansons Service, Woburn.

Danilecki, Henry J., 488 Adams St., Technician, Mass. Mental Health Center, 74 Fenwood Rd., Boston.

Dauphinee, Dorothy, 19 South Munroe Terrace, Secretary, Loring Studios, 10 West St., Boston.

Davidowicz, Charles M., 609 Adams St., Supervisor, Western Union, 230 Congress St., Boston.

Davis, Emma E., 12 Magdala St., Secretary, First National Bank, 67 Milk St., Boston.
(Husband) Guard, New England Merchants Bank, 28 State St., Boston.

Davis, John R., 46 Dix St., Mechanic, Boston Naval Shipyard, Charlestown.

Davulis, James J., 53 Gibson St., Laborer, M. D. C., 20 Somerset St., Boston.

Deane, Robert N., 66 Dix St., Laborer, Parkway Dis. Co., Hancock St., Quincy.

Demusz, John T., 20 Thelma Rd., Designer, The Badger Co., Inc., 230 Bent, St., Cambridge.

DeSavio, Frank, 56 Auriga St., Cook, Harvard University, Cambridge.

Devine, David C., 487 Ashmont St., Clerk, Railway Express Agency, South Station, Boston.

Devine, Donald J., 65 Westglow St., Operator, Liberty Mutual Ins., 70 St. James Av., Boston.

Dinsmore, William B., 54 Granite Av., Investigator, Boston Edison Co., 843 Hyde Park Av., Boston.

DiPaolo, Paul P., Jr., 18 Rosemont St., Draftsman, G. C. A. Corp., Burlington Rd., Bedford.

Doherty, Arthur D., 8 Narragansett St., Clerk, U. S. Government, South Postal, Boston.

Doherty, Frederick I., 11 Templeton St., Driver, McPhhils Express, 515 East Second St., South Boston.

Doherty, Neil F., 114 Elmer Rd., Manager, Boston Edison Co., 800 Boylston St., Boston.

Dolan, Agnes D., 38 Laban Pratt Rd., Operator, N. E. T. & T. Co., 185 Franklin St., Boston.

Dolan, Patrick J., 239 Centre St., Laborer, Forbes Lithograph Co., 1 Forbes St., Chelsea,

Donahoe, Raymond P., 36 Chelmsford St., Inspector, Boston Edison Co., Boylston St., Boston.

Donnellan, Mary, 27 Verdun St., Clerk, U. S. Government, 495 Summer St., Boston.

Donovan, Eileen M., 9 Mather St., Secretary, Dominick & Dominick Inc., 10 Post Office Sq., Boston.

Donovan, Thomas A., 123 King St., Bookbinder, Acme Printing Co., 4 Colby St., Medford.

Donovan, Vincent P., 31 Hill Top St., Carrier, U. S. Government, Federal St., Boston.

Ward 16, continued.

Doran, Francis W., 1632 Dorchester Av., Operator, M. B. T. A., 500 Arborway, Jamaica Plain.
Dorgan, William T., 470 Gallivan Blvd., Engineer, N. E. Tel. & Tel. Co., 26 Waverly St., Roxbury.
Doyle, Patricia A., 40 Hill Top St., Clerk, National Shawmut Bank, 542 Commonwealth Av., Boston.
Duby, John F., 130 Train St., Representative, Bishman Mfg., Osseo, Minnesota.
Dunphy, Leon J., 60 Dracut St., Installer, N. E. T. & T. Co., 185 Franklin St., Boston.
Dwyer, Dorothy F., 233 Park St., Operator, N. E. T. & T. Co., 175 Adams St., Dorchester.
Dwyer, George P., 5 Victory Rd., Operator, Gillette Razor Co., Gillette Pk., South Boston.
Dwyer, Norman J., 5 Franconia St., Salesman, Pilgrim Laundry, 65 Atherton St., Roxbury.
Dyer, Robert J., 65 Dracut St., Machinist, Boston Naval Shipyard, Charlestown.
Dzierzeski, John R., 39 Rosemont St., Accountant, Raytheon Mfg. Co., 1415 Boston Providence Hgway, Norwood.

Eagles, George R., Jr., 285 Minot St., Purchasing Agent, International Mfg. Co., 2512 Washington St., Roxbury.
Edwards, Gilbert J., 232 Park St., Operator, American Biltrite Rubber Co., 14 Hayward St., Cambridge.
Egan, Alice M., 4 Ely Rd., Clerk, Boston Edison Co., 800 Boylston St., Boston.
Ehrhardt, Agnes C., 5 Popes Hill St., Clerk, Ritz Carleton Hotel, 8 Arlington St., Boston.
Ellis, Raymond K., 563 Ashmont St., Shipper, Brown-Wales Co., Rindge Avenue Extension, Cambridge.
Elms, Dorothy, 103 Dix St., Clerk, Factory Mutual Engr. Div., Providence Turnpike, Route 1.
Erickson, Ruby R., 34 Minot St., Clerk, John Hancock Life Ins., 200 Berkeley St., Boston.
Erwin, Richard W., 19 Agawam St., Clerk, Railway Express Agency, South Station, Boston.
Evans, William C., 204 Centre St., Technician, Sears-Roebuck Co., 201 Brookline Av., Boston.

Farnam, Ruth A., 6 Woodfield St., Collector, First National Bank, 67 Milk St., Boston.
Fennell, Leo P., 65 Edwin St., Laborer, General Electric, Tremont St., Everett.
Ferris, Mildred M., 44 Whitten St., Investigator, First National Bank, 52 Temple Pl., Boston.
(Husband) Collector, M.B.T.A., 500 Arborway, Jamaica Plain.
Finn, Julia E., 195 Ashmont St., Clerk, H. P. Hood & Sons, 500 Rutherford Av., Charlestown.

Ward 16, continued.

Finocchi, Rose, 20 Whitten St., Housewife.
(Husband) Engineer, D. E. Matteo Const. Co., Granite St., Quincy.
Fitzgerald, John F., 422 Ashmont St., Accountant, Mass. Port Authority, 141 Milk St., Boston.
Fitzgerald, Walter J., 24 Mill St., Letter Carrier, U. S. Post Office, Boston.
Flaherty, Daniel E., 38 Grayson St., Sheet Metal Worker, Boston Naval Shipyard, Charlestown.
Flaherty, Patrick, 7 Spaulding St., Laborer, William Underwood Co., 1 Red Devil Lane, Watertown.
Flanagan, Eleanor D., 50 Florida St., Clerk, Employers Liability Assurance Co., 110 Milk St., Boston.
Flanagan, William, 4 Leslie St., Clerk, Dept. of Public Works, 100 Nashua St., Boston.
Flynn, Joseph J., 16 Wrentham St., Bookkeeper, Brockton Sole & Plastics Corp., 53 Spark St., Brockton.
Flynn, Matthew D., 11 Victory Rd., Carman, N. H., N. H. & H. RR. Co., Boston.
Foley, Mildred, 27 St. Marks Rd., Dietician, Lemuel Shattuck, Hospital, 170 Morton St., Jamaica Plain.
(Husband) Retired.
Foley, Walter J., Jr., 12 Hallet St., Clerk, Boston Globe Newspaper Co., Morrissey Blvd., Dorchester.
Fottler, George A., 458 Ashmont St., Laundry Worker, Pilgrims Laundry, 68 Allerton St., Roxbury.
Foye, Richard J., 7 Santuit St., Foreman, Transit Seeding, Inc., 899 South Main St., Mansfield.
Freestone, Robert W., 415 Neponset Av., Technician, E. J. Areden Co., Inc., 176–184 Brookline Av., Boston.
Fucile, Silvestro J., 7 Elm St., Stock Clerk, Kay Jewelry Co., 509 Washington St., Boston.
Fullam, Robert E., 15 Helena Rd., Salesman, Prior, Inc. of N. E., 21 Stillings St., Boston.

Gaines, Lawton M., 40 Chickatawbut St., Designer, Keystone Camera Co., 140 Hallet St., Dorchester.
Gallagher, John J., 41 Hillsdale St., Milkman, Whiting Milk Co., Spice St., Boston.
Gallagher, Robert L., 15 Centre Av., Salesman, N. E. Tel. & Tel., 50 Federal St., Boston.
Galley, William H., 11 Edwin St., Clerk, J. H. Goddard Co., Inc., 120–130 Water St., Boston.
Gallo, John J., 12 Whitridge St., Baker, Drakes Bakery Co., Savin St., Roxbury.
Gariepy, Roland A., Sr., 24 Train St., Painter, General Dynamics, 97 East Howard St., Quincy.
Garrity, Louise F., 9 St. Marks Rd., Bookkeeper, O. G. Kelley & Co., Inc,. 98 Taylor St., Dorchester.
Garrity, Richard W., III, 5 Victory Rd., Shipper, Pero & Daniels, Inc,. 315 Centre St., Jamaica Plain.

Ward 16, continued.

Garvey, Robert T., 15 Coffey St., Manager, State Street Bank & Trust Co,. 225 Franklin St., Boston.

Gately, John F., 24 Pierce Av., Gauger, White Fuel ,Inc., First St., South Boston.

Gaviani, Frank, 4 Ashland St., Musician, Self-Employed, 231 Ashmont St., Dorchester.

George, Stephen R., 48 South Munroe Ter., Analyst, National Shawmut Bank, 40 Water St., Boston.

Gibbs, Ralph R., 24 Tilesboro St., Chauffeur, H. P. Hood & Sons, 500 Rutherford Av., Charlestown.

Gigante, Anthony T., 41 Mill St., Machine Operator, Nimrod Press, Inc., 38 Cummington St., Boston.

Gilbert, Emile E., 17 South Munroe Ter., Mechanic, Boston Naval Shipyard, Charlestown.

Gill, John J., 27 South Munroe Ter., Clerk, Defense Contract. Adm. Service, Army Base, South Boston.

Gill, Thomas P., 40 Cedar Grove St., Clerk, U. S. Post Office, South Postal Annex, Boston.

Gill, William J., 82 Brent St., Inspector, M.B.T.A., 500 Arborway, Jamaica Plain.

Gilmore, James M., 34 Vinson St., Manager, Boston Edison Co., 8 Nason St., Maynard.

Glynn, Richard J., 6 Tilman St., Laborer, City of Boston, 70 South Bay St., Boston.

Goldsberry, Melvin E., 222 Neponset Av., Toolmaker, Worthington Corp., 93 Nahatan St., Norwood.

Gomez, Charles, 96 Victory Rd., Designer, Charles T. Main, Engineers, 444 Stuart St., Boston.

Goscinak, Victor A., 74 Crockett Av., News Distributor, Herald Traveler Corp., 300 Harrison av., Boston.

Graham George R., 15 Ashland St., Truck Driver, Stern Can Co., Peabody.

Graham, James H., 26 St. Brendan Rd., Installer, N. E. T. & T. Co., 41 Belvidere St.

Graham, John C., 619 Adams St., Houseman, Statler Hilton Hotel, 50 Providence St., Boston.

Grane, Richard B., 12 Ashland St., Auditor, Boston Five Cent Savings, 30 School St., Boston.

Granville, John O., 138 Templeton St., Examiner, Internal Revenue Service, 310 Lowell St., Andover.

Grealish, Patrick J., 16 Silloway St., Clerk, Stander Thomson Co., 52 Grove St., Waltham.

Greene, John F., 65 Dix St., Operator, Dorothy Muriels, 33 Everett St., Boston.

Greene, Vincent L., 31 Roseland St., Clerk, U. S. Gov't., P. O. Sq., Boston.

Greenough, Wayne E., 6 Marlowe St., Sup., Hartford Life Ins. Co., 77 Franklin St., Boston.

Greenwood, Earle F., 32 Houghton St., Foreman, B. F. Goodrich Co., 72 Nichols Av., Watertown.

Ward 16, continued.

Grimaldi, Vito, 393 Adams St., Machinist, Bethlehem Steel Co., 256 Marginal St., East Boston.

Grogan, Katherine M., 64 Westmoreland St., Salesgirl, R. H. Stearns, Tremont St., Boston.

Guglielmi, John, 56 Chelmsford St., Engineer, Main Line Const., Inc., 14 Davison St., Hyde Park.

Guilfoy, John E., 2 Popes Hill St., Laborer, Local No. 3 (B. M. & P. I. U. of Amer.), Albany St., Boston.

Gunderson, Leon O., 40 Port Norfolk St., Groundskeeper, State House, Boston.

Hamilton, David C., 428B Adams St., Draftsman, Baird Atomic, 33 University Rd., Cambridge.

Hanrahan, Francis X., 33 Rosemont St., Technician, Boston Naval Shipyard, Charlestown.

Haran, Patrick B., 10 Marsh St., Foreman, M. B. T. A., 500 Arborway Jamaica Plain.

Harcourt, Leroy V., 18 Marsh St., Clerk, Cressy Dockam, Salem.

Harding, Joseph, 4 Train St., Driver, Harvard Linen Supply, Northampton St., Boston.

Hardy, Elmer F., 14 Templeton St., Salesman, Chelmark Fleet Co., 26 Church St., Cambridge.

Harrington, Bernard H., 10 Spaulding St., Engineer, Commonwealth of Mass., 100 Nashua St., Boston.

Harrington, Edmund R., 26 Crockett Av., Laborer, M. B. T. A., 500 Arborway, Jamaica Plain.

Harte, Francis X., 79 Lonsdale St., Collector, M. B. T. A., 500 Arborway, Jamaica Plain.

Harvey, Catherine, 18 Woodfield St., Secretary, Eaton & Howard, Inc., 24 Federal St., Boston.

Heafey, Leonard J., 9 Belton St., Auditor, Western Electric Co., Inc., 705 Mt. Auburn St., Watertown.

Healy, Denis, 10 Lafield St., Operator, Jordan Marsh Co., Washington St., Boston.

Heffel, James L., 7 Brookvale St., Installer, New Eng. Tel. & Tel. Co., 12 Wirt St., Brighton.

Hegarty, Helen M., 549 Gallivan Blvd., Clerk, Hub Dist., Commonwealth Av., Boston.

Hennessey, Joseph F., 14 Arbroth St., Chauffeur, H. A. Johnson Co., 155 North Beacon St., Brighton.

Herson, Clifford E., 7 Oakman St., Mechanic, Hasson Bros., 290 Washington St., Quincy.

Hobin, John J., 41 Parkman St., Mailman, Postmaster Boston Rox. 19, Boston.

Hodge, Gloria H., 47 Milwood St., Underwriter, Liberty Mutual Ins. Co., 175 Berkeley St., Boston.

Hoff, Mary L., 38 Hill Top St., Clerk, New Eng. Tel. & Tel. Co., 150 Upland Rd., Quincy.

Ward 16, continued.

Holloran, Joseph P., 27 Newhall St., Stockman, Sears Roebuck & Co., 201 Brookline Av., Boston.

Holmsted, Jean C., 12 Blanche St., Secretary, Harvard Medical School, 25 Shattuck St., Boston.

Hooper, William C., 11 Carlotta St., Salesman, Self-employed, 1485 Dorchester Av., Dorchester.

Hughes, Mary E., 5 Argyle St., Clerk, Hewlett Packard Sanborn Div., 175 Wyman St., Waltham.

Hurlburt, Parker F., 42 Florida St., Driver, Boston Truck Co., Inc., 194 First St., Cambridge.

Hurley, James W., 53 Whitten St., Engineer, Pneumatic Scale Corp., 65 Newport Av., North Quincy.

Hurley, Rita M., 15 McKone St., Operator (Mach.), Mass. Casualty Ins. Co., 50 Congress St., Boston.

Hurley, William J., Jr., 51 Dix St., Clerk, General Electric Co., 55 Cambridge Pkwy., Cambridge.

Hynes, Helen J., 31 Bourneside St., Teller, Dorchester Savings Bank, Columbia Rd., Dorchester.

Hynes, James Leo, 248 Park St., Sup., Corenio Corp., Woburn St., Tewksbury.

Isaac, George C., 43 Beach St., Laborer, City of Boston, Highway Dept., Albany St., Roxbury.

Jarvis, Ruth F., 1745 Dorchester Av., Waitress, Kevin's Wharf, 254 Summer St., Boston.

Johnnene, James R., 22 Blanche St., Letter Carrier, U. S. Post Office, G. P. O., Boston.

Johnstone, George R., 7 Woodworth St., Carpenter, Gilchrists Co., 417 Washington St., Boston.

Jones, George P., 28 Lonsdale St., Milkman, Whiting Milk Co., 570 Rutherford Av., Charlestown.

Jordan, Bridget, 527 Ashmont St., Domestic, Mrs. Morrissey, 12 Corey Rd., Brookline.

Jordan, Michael J., 3 Sylvester Rd., Laborer, United Airlines, Logan Airport, East Boston.

Joyce, Francis Emmet, 35A Wrentham St., Clerk, U. S. Gov't., South Postal, Boston.

Joyce, Thomas A., Jr., 52 Edwin St., Clerk, Gillette Safety Razor Co., Gillette Pk., South Boston.

Kaeneman, Robert D., 577 Freeport St., Chauffeur, H. P. Hood & Sons, 500 Rutherford Av., Charlestown.

Kain, Frances M., 23 Semont Rd., Clerk, First National Bank, Milk St., Boston.

Kane, David, 1845 Dorchester Av., Laborer, Hugh Nawn Co., 195 Freeport St., Dorchester.

Kearney, Francis X., 19 Thelma Rd., Messenger, Western Union Tel. Co., 218 Congress St., Boston.

Ward 16, continued.

Kearney, John F., 291 Neponset Av., Agent, Raytheon Mfg. Co., 28 Seyon St., Waltham.

Keefe, Carol A., 23 Rowena St., Secretary, Mass. Air National Guard, 905 Commonwealth Av., Boston.

Keefe, Frederick T., 68 Richview St., Data Process., Harvard University, Cambridge.

Keenan, John H., 6 Holbrook Av., Warehouse Manager, Bloom, South & Gurney, Inc., 9 Melcher St., South Boston.

Kelley, Joan C., 10 Grayson St., Clerk, Boston Edison Co., 800 Boylston St., Boston.
(Husband) Police Officer, Boston Police Dept., Milk St., Boston.

Kelley, Mary L., 645 Adams St., Secretary, McBee System, 1280 Soldiers Field Rd., Brighton.

Kenis, Nicholas P., 64 Chelmsford St., Draftsman, Howard, Needles, Tammen & Bergendoff, Suite 3050 Prudential Center, Boston.

Kennedy, Dorothy P., 4 Rangeley St., Telephone Operator, New Eng. Tel. & Tel. Co., 8 Harrison Av., Boston.

Kennedy, Edward J., 32 South Munroe Terr., Postal Clerk, U. S. Post Office, Roslindale.

Kenney, Barbara A., 15 Claymont Terr., Clerk, New Eng. Tel. & Tel. Co., 260 Summer St., Boston.

Kenney, Charles L., 49 Templeton St., Truck Driver, Price Brothers, 400 Rutherford Av., Charlestown.

Kent, Charles O., 18 Dracut St., Installer, N. E. Tel. & Tel., 175 Adams St., Dorchester.

Kilday, Edward H., Jr., 19 Beale St., Messenger, National Shawmut Bank, 40 Water St., Boston.

Killeen, Francis M., 2 Faulkner Circle, Checker, Rexall Drug Co., 201 Rivermoor St., West Roxbury.

Killion, John J., 40 Auriga St., Fireman (Stat.), Boston Housing Authority, 230 Congress St., Boston.

Kinsella, Joseph R., 108 Victory Rd., Receiver, Capitol Markets, 51 Commercial St., Braintree.

Kirby, Marjorie L., 41 Westmoreland St., Clerk, Empl. Liability Assur. Corp., 110 Milk St., Boston.

Knowles, Calvin H., 22 Popes Hill St., Clerk, Dept. of Navy, 495 Summer St., Boston.

Kuncaitis, Joseph, 43 Bushnell St., Technician, G. A. Philbrick Research, Allied Drive, Dedham.

Kundrouf, Thomas J., 26 Gibson St., Salesman, Barnstead Steel & Sterilizer Co., 2 Lanesville Terr., Boston.

Lamontagne, Charlotte, 12 Florida St., Clerk, Federal Reserve Bank, Pearl St., Boston.

Landers, Daniel, 155 Train St., Clerk, Boston Gas Co., 144 McBride St., Jamaica Plain.

Lane, Alice E., 74 Brent St., Supervisor, Employers Liability Assurance Corp., 40 Broad St., Boston.

Ward 16, continued.

Larkin, Lawrence J., 19 Templeton St., Powerman, N. E. T. & T. Co., 40 Henshaw St., Brighton.

Lattime, George W., 107 Minot St., Chauffeur, Metropolitan Petroleum Co., 500 Neponset Av., Dorchester.

Lavin, John, 436 Ashmont St., Clerk, U. S. Post Office, South Postal Annex, Boston.

Laws, Walter E., 6 Gibson St., Painter, 1500 Beacon St. Co., 131 State St., Boston.

Lebow, Herbert, 117 Florida St., Chauffeur, Joseph Kremer, New Haven St., West Roxbury.

Lee, James M., 66 Whitten St., Supervisor, New England Tel. & Tel. Co., 88 Pearl St., Boston.

Leslie, William C., 12 Chelmsford St., Accountant, Hooper, Kimball & Williams, Inc., 50 Congress St., Boston.

Lester, Will'am K., 46 King St., Clerk, U. S. Post Office, Federal Building, Boston.

Lewis, Charles C., 71 Mapes St., Carpenters' Helper, S. Joseph DiMagg'o, 18 Norton St., Dorchester.

Little, Anthony M., 695 Adams St., Clerk, Boston Edison Co., Massachusetts Av., Boston.

Livingston, Lawrence G., 10 Bloomington St., Instructor, Dunkin Donuts of Amer ca, 940 Boylston St., Newton.

Loftus, Helen B., 1 Mill St., Clerk, Boston Globe, Morrissey Blvd., Dorchester.

Lomasney, Edward J., 19 Boutwell St., Accountant, Russell Powderly & Brier, 50 Congress St., Boston.

Long, Joan F., 400 Gallivan Blvd, Clerk, N. E. Tel. & Tel. Co., 159 Upland Rd., Quincy

Lovell, Gerald C., 100 Granite Av., Paper Trimmer, Warren Bros., Inc., 259 A St., South Boston.

Lucia, Edmund A., 11 Chickatawbut St., Planner, General Electric Co., 950 Western Av., Lynn.

Lynch, Robert J., 47 Templeton St., Parts Adviser, Sears Roebuck & Co., 201 Brookline Av., Boston.

Lyons, John D., Jr., 5 Shenandoah St., Underwriter, John Hancock Mutual Life Ins., 200 Berkeley St., Boston.

McAndrew, Ruth L., 2 Wenlock Rd., Service Representative, N. E. Tel. & Tel. Co., 1229 Hancock St., Quincy.

McBride, Thomas, 10 Franconia St., Engineer, Revere Sugar Refinery, 333 Medford St., Charlestown.

McCabe, Robert R., 101 Train St., Salesman, Gilman Bros., Inc., 100 Shawmut Av., Boston.

McCarthy, Andrew J., 36 Granville St., Assistant Manager, The A. & P. Tea Co., 58 Pleasant St., Dorchester.

McCarthy, James H., 62 Carruth St., Tester, Boston Edison Co., Prudential Center, Boston.

McCarthy, John J., 199 Neponset Av., Fireman, Boston Edison Co., 800 Boylston St., Boston.

Ward 16, continued.

McCarthy, John J., 24 Everdean St., Printer, Factory Mutual Eng. Corp., 1151 Boston-Providence Hgwy, Norwood.

McCarthy, Kathleen M., 24 Nahant Av., Clerk, Internal Revenue Service, 55 Tremont St., Boston.

McCarthy, Mary P., 87 Westglow St., Examiner, Boit Dalton & Church, Inc., 89 Broad St., Boston.

McCarthy, Patrick F., 9 Van Winkle St., Expeditor, Perkins Machinery Co., Needham Hgts., Neeedham.

McCarthy, Paul A., 75 Lenoxdale Av., Salesman, Sparrow Chisholm Co., 120 Kingston St., Boston.

McCartney, A. Jean, 141 Minot St., Clerk, John Hancock Life Ins. Co., 200 Berkeley St., Boston.

McCormack, Agnes L., 235 Centre St., Clerk, Commonwealth of Massachusetts, 100 Nashua St., Boston.

McDermott, James F., 18 Rosselerin Rd., Manager, N. E. Tel. & Tel. Co., 470 Atlantic Av., Boston.

McDonagh, Bridget, 1756 Dorchester Av., Nursemaid, Mrs. M. Gordon Ehrlich, 37 Juiney Rd., Chestnut Hill.

MacDonald, John V., 43 Granite Av., Laborer, Automatic Retailers of America Corp., 32 Wood Rd., Braintree.

McDonald, Paul F., 269 Minot St., Tile Setter, Mari & Sons., Inc, 38 Kent St., Somerville.

McDonald, Ronald J., 2 Melbourne St., Operator, M. B. T. A., 500 Arborway, Jamaica Plain.

McDonnell, Eileen M., 70 Templeton St., Operator, James O. Welch Co., Main St., Cambridge.

McDonnell, Patrick J., 5 Mather St., Bartender, Welcome Tavern, 1283A Dorchester Av., Dorchester.

McDonough, Edward R., 28 Dix St., Retired, Police Department, 154 Berkeley St., Boston.

McElroy, Francis F., 277 Minot St., Laborer, Highway Division, 650 Albany St., Boston.

McInnes, Edith M., 23 Chickatawbut St., Comptometer Operator, Bradlee-Stop & Shop, Inc., 397 D St., South Boston.

McInnis, Joseph A., 10 Althea St., Chauffeur, Wm. Filene's & Sons, Washington St., Boston.

McIntire, William C., 11A Burgoyne St., Electrician, Boston Naval Shipyard, Charlestown.

McIntyre, George G., 90 Templeton St., Shipper, Drake Bakeries, Inc., 85 Savin St., Roxbury.

McKay, James E., 377 Adams St., Clerk, REA Express, Logan Airport, East Boston.

McKeen, Joseph L., 32 Mallet St., Supervisor, U. S. Post Office, G. P. O., Boston.

McLaughlin, Eleanor R., 23 Neponset Av., Clerk, R. H. Stearns, 140 Tremont St., Boston.

McLaughlin, Ivy M., 12 Lonsdale St., Inspector, Keystone Camera Co., 151 Hallet St., Dorchester.

(Husband) Bartender, O'Malley's Tavern, 840 Dorchester Av., Dorchester.

Ward 16, continued.

McLaughlin, Robert, 18 Crockett Av., Laborer, U. S. Gov't., J.F.K. Bldg., Boston.

McMenamin, Robert, 79 Lawley St., Mechanics Helper, J. C. Corrigan, Norwood St., Dorchester.

MacMillan, James J., 97 Brent St., Technician, Gillette Safety Razor, Gillette Pk., Boston.

MacMillan, Joseph E., 32 Labor Pratt Rd., Bookkeeper, Steven Auto Parts, Inc., 912 Morton St., Mattapan.

McNeil, Alexander M., 24 King St., Foreman, American Biltrite Rubber Co., Hampshire St., Cambridge.

MacNeil, Mary A., 15 Blanche St., Clerk, N. E. Tel. & Tel. Co., 245 State St., Boston.

McNicholas, Martin J., 102 Walnut St., Operator, City of Boston, Water Dept., 710 Albany St., Boston.

McNulty, Arthur J., Jr., 108 Beaumont St., Analyst, M.B.T.A., 500 Arborway, Jamaica Plain.

McNulty, John J., 2090 Dorchester Av., Sup., United Parcel Service, Watertown.

Mackey, Richard, 659 Adams St., Bartender, Forty-Six Beacon St., 46 Beacon St., Boston.

Madden, George C., 110 Templeton St., Representative, Compo Shoe Machine, 125 Roberts Rd., Waltham.

Magrath, William H., 7 Denvir St., Estimator, Wm. Filene's & Sons, 426 Washington St., Boston.

Maguire, Grace I., 385 Adams St., At Home, N. E. T. & T. Co., 1070 Hancock St., Quincy.
(Husband) Pipefitter, Necco Confectionary Co., Cambridge.

Maguire, James, 10 Coffey St., Technician, Western Union Telegraph Co., 230 Congress St., Boston.

Mahoney, Charles F., Jr., 589 Freeport St., Clerk, U. S. Post Office, South Station, Boston.

Malfy, Frederick, Jr., 32 Wrentham St., Operator, M.B.T.A., 500 Arborway, Jamaica Plain.

Malone, Harry D., 29 Charlemont St., Auditor, Federal Reserve Bank, 30 Pearl St., Boston.

Mann, Violet E., 35 Daly St., Packer, Atlantic Paper Box Co., 270 Albany St., Cambridge.

Manning, Cornelius, 23 Verdun St., Carrier, U. S. Gov't., Wollaston.

Manning, Edward M., 46 Blanche St., Machinist, General Dynamics, East Howard St., Quincy.

Manning, Robert A., 7 Humes Rd., Foreman, N. E. T. & T. Co., 185 Franklin St., Boston.

Markey, Thomas F., 545 Adams St., Clerk, Comm. of Mass., 100 Cambridge St., Boston.

Markowski, John F., 5 Presley Rd., Guard, Elec. Corp. of America, 1 Memorial Dr., Cambridge.

Mason, George B., 20 Mill St., Operator, M.B.T.A., 500 Arborway, Jamaica Plain.

Ward 16, continued.

Mason, Richard E., 71 Chickatawbut St., Instructor, City Hall, 33 Beacon St., Boston.

Meara, John E., 14 Oakton Av., Factory Worker, Ace Carbon Co., 415 Summer St., Boston.

Medzorian, Souren H., 38 Walnut St., Mechanic, Robbins Repair Shop, 119 Newport Av., Wollaston.

Meehan, James A., 61A Dix St., Candy Maker, New England Confectionery Co., 254 Massachusetts Av., Cambridge.

Megna, Frank J., 71 Beaumont St., Mechanic, Boston Naval Shipyard, Charlestown.

Meier, Willy I., 31 Franconia St., Rigger, Boston Naval Shipyard, Charlestown.

Meissner, Francis X., 255 Park St., Salesman, American Mutual Ins. Co., 125 Lincoln St., Boston.

Mellyn, Francis J., 66 Pierce Av., Clerk, U. S. Post Office, Boston.

Merner, Elizabeth, 5 Sylvester Rd., Clerk, Herman York, 150 Green St., Jamaica Plain.

Mihal, Philip R., 62 Dix St., Laborer, Eastern Airlines, Logan Airport, East Boston.

Mikesell, David A., 8 Hallet St., Manager, Howard Johnson, 69 Beale St., Quincy.

Mirabella, Albert J., 21 Gibson St., Baker, A. E. Ogan, Inc., 1 Donut Drive, Randolph.

Modlin, Rita, 21 Manley St., Packer, Columbia Gem Packing Co., Southampton St., Roxbury.

(Husband) Maintenance Man, Keystone Mfg. Co., Hallett St., Dorchester.

Mogan, John J., 755 Adams St., Dispatcher, Local No. 800, Commonwealth Pier 5, South Boston.

Monaco, Alexander A., 29 Minot St., Machine Operator, Cliftex Co., West Third St., South Boston.

Moore, James A., 23 Park St., Chauffeur, Stone's Express, 144 Second St., Cambridge.

Moran, Barbara L., 17 Becket St., Receptionist, John Hancock Life Ins. Co., 200 Berkeley St., Boston.

(Husband) Correction Officer, Commonwealth of Massachusetts, Bridgewater State Farm, Bridgewater.

Moran, John F., 88 St. Brendan Rd., Sup., U. S. Gov't., Back Bay Annex, Boston.

Morawski, Zigmond J., 15 Edwin St., Driver, Boston Naval Shipyard, Charlestown.

Moroney, Thomas M., 14 Parkman St., Manager, The Old Corner Book Store, 50 Bromfield St., Boston.

Morrison, Lauchlin A., 30 Granville St., Checker, B. F. Goodrich Co., 36 Nichols Av., Watertown.

Morrison, Richard M., 664 Adams St., Officer, New England Merchants Nat'l. Bank, 28 State St., Boston.

Morse, George, 16 Faulkner St., Laborer, Tubular Rivet & Steel Co., 530 West St., Braintree.

Ward 16, continued.

Morse, Hazel L., 19 Lenoxdale Av., Dining Supervisor, New Eng. Tel. & Tel. Co., 254 Summer St., Boston.

Mosher, Anne M., 273 Freeport St., Secretary, Eyelet Enterprise, 1199 Dorchester Av., Dorchester.

Mulhane, Helen R., 46 South Munroe Terr., Manager, W. T. Grant Co., 583 Washington St., Dorchester.

Mullaney, James P., 16 Blackwell St., Engineer, Revere Sugar Refinery, 333 Medford St., Charlestown.

Mullaney, John G., 12 Granville St., Carpenter, Boston City Hospital, Harrison Av., Boston.

Mulvoy, Thomas F., 22 Lonsdale St., Clerk, U. S. Post Office, South Postal Annex, Boston

Murphy, Alice M., 29 Sedalia Rd., Clerk, State Street Bank, 225 Franklin St., Boston.

Murphy, Edward C., Jr., 10 Chickatawbut St., Assembler, Worthington Controls, Norwood.

Murphy, John T., 6 Remington St., Management Tr., Harvard Trust Co., Harvard Sq., Cambridge.

Murphy, Neil F., 4 Endicott Terr., Operator, M. B. T. A., 500 Arborway, Jamaica Plain.

Murphy, Robert F., Jr., 33 Hillsdale St., Broker, Self Employed, 125 Lowell St., Lawrence.

Murray, Mary F., 15 Templeton St., Clerk, First National Bank, Mt. Vernon St., Dorchester.

Muscato, Anthony J., 279 Centre St., Inspector, Gillette Safety Razor Co., First St., South Boston.

Nash, Edwin H., 120 Wrentham St., Foreman, Walter Baker Chocolate, Dorchester.

Nelson, Harold J., 12 Melbourne St., Packer, Armour Co., 301 Southampton St., Boston.

Nestor, Robert O., 27 Bushnell St., Electrician, Rotman Electric Co., 136 Sidney St., Dorchester.

Newayne, Leo A., 16 Neponset Av., Clerk, U. S. Post Office, South Postal Annex, Boston.

Nickerson, Kenneth R., 37 Garner Rd., Interior Designer, Self Employed, 12 Church St., Boston.

Nissen, Theodora, 20 Bloomington St., Operator (Tel.), American Tel. & Tel., 185 Franklin St., Boston.

O'Brien, Joan M., 3 Burgoyne St., Clerk, Boston Edison Co., 800 Boylston St., Boston.

O'Brien, Helen D., 67 Semont Rd., Salesgirl, Gilchrist Co., 417 Washington St., Boston.

O'Brien, John J., 22 Santuit St., Stockman, First National Store, 5 Middlesex Av., Somerville.

O'Brien, Mary C., 3 Monsignor John J. O'Donnell Sq., Clerk, Dept. of Public Welfare, 600 Washington St., Boston.

Ward 16, continued.

O'Connell, John P., 17 Lawley St., Chauffeur, Checker Taxi Co., 10 Gainsborough St., Boston.

O'Connor, John F., 8 Berry St., Electrician, U. S. Post Office, Boston.

O'Connor, John P., 9 Patterson St., Repairman, New England Telephone Co., 175 Adams St., Dorchester.

O'Connor, Richard W., 51 Lithgow St., Engraver, Manton Gaulin Co., 44 Garden St., Everett.

O'Donnell, Jean E., 34 Gayson St., Secretary, N. E. Tel. & Tel. Co., 50 Oliver St., Boston.

O'Donnell, William C., 10A Mather St., Manager, Raytheon Co., 200 Haverhill St., Andover.

O'Hara, William J., 45 Shepton St., Clerk, Fairbanks Co., 767A Concord Av., Cambridge.

O'Keefe, Timothy, 361 Ashmont St., Carrier, U. S. Gov't., Upham Corner, Dorchester.

O'Leary, William F., 132 King St., Inspector, City Hall, Boston.

Olsen, Mildred M., 5 Van Winkle St., Clerk, First National Store, Somerville.

O'Malley, Mary T., 79 Westglow St., Agent, John Hancock Ins. Co., 197 Clarendon St., Boston.

O'Neil, Helen R., 32 Mill St., Clerk, First National Bank, 67 Milk St., Boston.

O'Neil, John J., 365 Centre St., Clerk, Continental Baking Co., 330 Speen St., Natick.

O'Rourke, Joseph A., 18 Argyle St., Truck Driver, C. L. Fox, 66 Cross St., Somerville.

Osinski, James P., 19 Gibson St., Sup., N. E. Merchants Nat'l Bank, 28 State St., Boston.

O'Sullivan, Cornelius C., 10 Humes Rd., Operator, Gulf Oil Company, Eastern Av., Chelsea.

Outerbridge, Evelyn E., 31 Whitten St., Supervisor, N. E. T. & T. Co., 185 Franklin St., Boston.

Patterson, Norman W., 110 Minot St., Salesman, Roland Keiner, 134 Tremont St., Everett.

Payton, Helen A., 27 St. Marks Rd., Clerk, Metropolitan Life Ins. Co., 1531 Blue Hill Av., Mattapan.

Pearson, John J., 19 Roseland St., Factory Worker, Boston Cable & Wire Co., Bay St., Dorchester.

Peters, Gerard A., 596 Freeport St., Shipper, Tubular Rivet & Stud Co., 530 West St., Braintree.

Peters, John W., 5 Templeton Way, Hoisting Engineer, Parkman Equipment Corp., 40 Sturtevant St., Dorchester.

Peterson, Helen J., 15 Rowena St., Wrapper, Supreme Mkt., Inc., Gallivan Blvd., Dorchester.
(Husband) Operator, M. B. T. A., 500 Arborway, Jamaica Plain.

Petitpas, Roger B., 134 Walnut St., Teller, Eliot Savings Bank, 165 Dudley St., Roxbury.

Ward 16, continued.

Pfeil, George A., Jr., 10 Chickatawbut St., Maintenanceman, American Tel. & Tel. Co., 185 Franklin St., Boston.

Picillo, Hugo A., 131 Wrentham St., Inspector, Boston City Hospital, Harrison Av., Boston.

Pierce, John W., 92 Oakton Av., Cook, Marville House & Farmer's Sch. of Cookery, 273 Clarendon St., Boston.

Pietera, Edwin R., 77 Dix St., Electronic Mechanic, Boston Naval Shipyard, Charlestown.

Powers, Charles W., 29 Tolman St., Supervisor, Marine Optical Co., 28 Mahler Rd., Roslindale.

Powers, Richard J., 65 Westmoreland St., Asst. Manager, Security Ins. Co. of Hartford, 147 Milk St., Boston.

Quigley, William C., 348 Centre St., Manager, Hub Auto Supply, Inc., 957 Commonwealth Av., Boston.

Quigley, William M., 56 Samoset St., Letter Carrier, U. S. Post Office, Talbot Av., Dorchester.

Quilty, James D., 25 Rosaria St., Printer, Record American 5 Winthrop Sq., Boston.

Quilty, Mabel A., 15 Victory Rd., Clerk, Social Security Administration, 90 Warren St., Roxbury.

Romoska, Stanley C., 348 Centre St., Letter Carrier, U. S. Post Office, Boston.

Reardon, George A., 17 St. Marks Rd., Shipper, Vose Swain Engraving, 530 Atlantic Av., Boston.

Reardon, James F., 33 Rosemont St., Compositor, Boston Globe Newspaper, Morrissey Blvd., Dorchester.

Reardon, Paul W., 49 Edwin St., Clerk, Boston Edison Company, 800 Boylston St., Boston.

Reavey, Edward J., 979 Adams St., Laborer, Thomas O'Connor Co., 238 Main St., Cambridge.

Recks, Waldemar A., 30 Rangeley St., Foreman, J. W. Greer Co., Wilmington.

Regan, George H., Jr., 595 Ashmont St., Maintenance Man, Browne & Nichols School, Gerry's Landing Rd., Cambridge.

Regan, Nora T., 46 Huron Circle, Typist, United Carr Co., 31 Ames St., Cambridge.

Reilly, Jean P., 15 Arbroth St., Secretary, Boston Redevelopment Authority, 38 Chauncy St., Boston.

Reilly, John J., 16 Everdean St., Buyer, Retired.

Reiss, William A., 19 Norwood St., Clerk, Amer. Air Lines, Logan Airport, East Boston.

Richards, Muriel A., 42 Vinson St., Salesgirl, Jordan Marsh Co., Washington St., Boston.

(Husband) Chauffeur, Keith Fulton Trans. Co., 2 Water St., Cambridge.

Ricketts, Frederick E., 11 Victory Rd., Clerk, Army Base (Boston), Summer St., Boston.

Ward 16, continued.

Ridge, Margaret C., 46 Semont Rd., Clerk, M. I. T., 626 Massachusetts Av., Cambridge.

Riley, John P., 59 Hillsdale St., Ins. Broker, Self Employed, 379 Neponset Av., Dorchester.

Riley, Mary E., 31 Roseland St., Salesgirl, Filene's Co., Washington St., Boston.
(Husband) Manager, First Nat'l. Store, Broadway, South Boston.

Rindone, Joseph E., 472 Talbot Av., Splicer, Boston Edison, 1165 Massachusetts Av., Roxbury.

Rioux, Donald P., 445 Adams St., Tech., Am. Tel. & Tel., 185 Franklin St., Boston.

Rivoira, David D., 28 King St., Mechanic, Artisan Industries, Pond St., Waltham.

Robicheau, Katherine E., 37 Dix St., Secretary, Boston Safe Deposit & Trust Co., 100 Franklin St., Boston.

Rollins, Everett L., 33 Mapes St., Floor Sander, Art Floor, 1123 Blue Hill Av., Mattapan.

Romanske, Earl M., 4 Beale St., Salesman, M. P. White Co., 55 Stuart St., Boston.

Roos, Arthur W., 6 North Munroe Terr, Foreman, Joseph Pollak Corp., 195 Freeport St., Dorchester.

Roott, Jennie, 57 Gibson St., Clerk, Jordan Marsh Co., Washington St., Boston.

Ruf, Kenneth M., 2 Harrison Pk., Warehouseman, General Foods Corp., 480 Sprague St., Dedham.

Rush, Joseph G., 9 Presley Rd., Printer, Trade Composition Co., 556 Atlantic Av., Boston.

Ryan, Edna, 2 Hutchinson St., Housewife.
(Husband) Clerk, City of Boston, City Hall, Boston.

Ryan, Edward T., 11 Water St., Printer, A. T. Howard Co., 10 Blanford St., Boston.

Salley, Lester H., 31 Port Norfolk St., Foreman, E. B. Harvey Co., 163 Chestnut Hill Av., Brighton.

Salmon, Robert M., 8 Whitridge St., Foreman, Statler Warehouse, 32 McGrath Hgwy., Somerville.

Santangelo, Josephine E., 31 Train St., Supervisor, Sylvania Electric Products, Inc., 100 Sylvan Rd., Woburn.

Santosuosso, Alfred A., 7 Mill St., Laborer, Boston Naval Shipyard, Chelsea St., East Boston.

Savage, Raymond, 57 Templeton St., Shipper, Campbell & Hall, 989 Commonwealth Av., Boston.

Saya, Vincent, 20 Manley St., Clerk, Macy Liquor, 170 Canal St., Boston.

Scanlan, Richard J., 14 Burgoyne St., Salesman, The Shoe Tree, 474 Commonwealth Av., Boston.

Scanlon, Elizabeth M., 6 Fairfax St., Secretary, Provident Savings, 36 Temple Pl., Boston.

Scarry, Thomas, Sr., 507 Ashmont St., Watchman, First Nat'l Bank, 67 Milk St., Boston.

Ward 16, continued.

Schaffer, Richard E., 1604 Dorchester Av., Operator, Honeywell E. D. P., 40 Life St., Brighton.

Schricker, Charlotte, 22 Whitridge St., Housewife.
(Husband) Clerk, Capitol Market, Hancock St., Quincy.

Scieszko, Anthony, 67 Westglow St., Technician, Ionics, Inc., 65 Grove St., Watertown.

Sepka, Helen, 430 Adams St., Clerk, Gillette Safety Razor Co., 15 Gillette Pk., South Boston.

Shaughnessy, George L., 39 Glide St., Plasterer, Boston Housing Authority, 230 Congress St., Boston.

Shea, Frederick J., 32 Magdala St., Clerk, Sylvania Electronics, 77A St., Needham.

Shea, Matthew, 35 Florida St., Laborer, Boston Gas Co., 144 McBride St., Jamaica Plain.

Sheehan, Ann S., 26 Semont Rd., Accountant, Amer. District Telegraph Co., 60 State St., Boston.

Sheehan, Francis J., Jr., 539 Adams St., Assistant Manager, First National Stores, 1918 Centre St., West Roxbury.

Sheehan, Thomas F., 10 Coffey St., Office Manager, Carl Lynn, 714 Beacon St., Boston.

Short, Stanley, 103 Minot St., Shipfitter, General Dynamics, E. Howard St., Quincy.

Sicuso, Salvatore A., 90 Wrentham St., Supervisor, Filene's Dept. Store, Washington St., Boston.

Simpson, Edward M., Jr., 55 Whitten St., Draftsman, Fay, Spofford & Thorndike, Inc., 11 Beacon St., Boston.

Singer, Andrew C., 47 Milwood St., Inspector, Boston Redevelopment Authority, City Hall Annex, Boston.

Siranda, Walter A., 546 Ashmont St., Laborer, Felton & Sons, 516 East Second St., Boston.

Slack, Leo F., 64 Whitten St., Machinist, General Dynamics Corp., Quincy.

Smith, Charles E., Jr., 8 Becket St., Representative, Zerox Corporation, 230 Second Av., Waltham.

Smith, Earle J., 42 Nahant Av., System Dispatcher, Boston Edison Co., 39 Boylston St., Boston.

Smith, Frank J., 25 Upland Av., Superintendent, March Construction Co., 38 Billings Rd., Quincy.

Smith, George C., 43 Mapes St., Machine Assembler, Amelex Corp., 150 Causeway St., Boston.

Snow, Elmer H., 29 Rosselerin Rd., Manager, American Airlines, Inc., Logan Airport, East Boston.

Snow, Robert M., 25 Argyle St., Welder, Boston Naval Shipyard, Charlestown.

Spear, James R., 20 Becket St., Manager, National Shawmut Bank, 40 Water St., Boston.

Spooner, Alton D., 77 King St., Salesman, Paramount Thread Co., 151 West Twenty-sixth St., New York.

Ward 16, continued.

Stanton, William P., 11 Ginita St., Salesman, Union Laundry, 32 Parkman St., Dorchester.

Stevens, June M., 520 Talbot Av., Clerk, Dept. of the Army, Army Base, Boston.

Stokes, Joseph F., 37 Taylor St., Stationary Fireman, Boston Edison, Kneeland St., Boston.

Stone, George R., 4 Ashmont Pk., Chauffeur, M.B.T.A., 500 Arborway, Jamaica Plain.

Stone, Harlan I., Jr., 25 Cedar Grove St., Salesman, Monroe Stationers & Printers, 25 Needham St., Newton.

Stordy, Raymond J., 48 Mallet St., Laborer, Charles Fague Bldg. Co., 629 Highland Av., Needham.

Strazdas, Peter J., 228 Park St., Toolmaker, Cambridge Thermionic Corp., 445 Concord Av., Cambridge.

Strazdes, Edward A., 60 Richview St., Manager, Franklin Photo Service, 556 Atlantic Av., Boston.

Strempel, Robert G., 12 Shepton St., Proofreader, Recording & Statistical Co., 55 Morrissey Blvd., Dorchester.

Sullivan, Daniel J., 40 Lenoxdale Av., Operator, M.B.T.A., 500 Arborway, Jamaica Plain.

Sullivan, Jerome R., 988 Wm. T. Morrissey Blvd., Inspector, Gillette-Safety Razor Co., Gillette Pk., South Boston.

Sullivan, John, 714 Adams St., Welder, Westinghouse Electric, Hyde Park.

Sullivan, Thomas F., Jr., 6 Newkirk St., Salesman, Continental Baking, Speen St., Natick.

Sutherland, Bertha, 26 King St., Cashier, Supreme Market, 540 Gallivan Blvd., Dorchester.

Swensen, Agnes R., 131 King St., Counter Girl, First National Bank, 110 Milk St., Boston.

Talbot, Norman D., 4 Dunns Ter., Manager, U. S. Naval Station, 495 Summer St., Boston.

Tamulis, Robert J., 35 Daly St., Manager, Elm Farm Food Co., 200 Columbia Rd., Dorchester.

Tape, Elizabeth H., 11 Lincoln St., Supervisor, N. E. Tel. & Tel. Co., 185 Franklin St., Boston.

Thompson, John P., 8 Paisley Pk., Social Worker, Public Welfare, 320 Mt. Vernon St., Dorchester.

Thorson, George R., 127 King St., Accountant, Rosenthal Painting Corp., 256 Elm St., Cambridge.

Toomey, Edmund A., 26 Vinson St., Operator, MBTA, 500 Arborway, Jamaica Plain.

Toomey, Frederick L., 541 Adams St., Engineer, H. P. Hood & Sons, 500 Rutherford Av., Charlestown.

Toomey, Noreena M., 68 Pierce Av., Clerk, N. E. Tel. & Tel. Co., 6 Bowdoin Sq., Boston.

Towle, David M., 124 Neponset Av,, Repairman, N. E. Tel. & Tel. Co., 185 Franklin St., Boston.

Tressel, Frank F., 35 Belton St., Carrier, U. S. Government, Codman Sq., Dorchester.

Ward 16, continued.

Tropeano, Antonio V., 57 Huron Circle, Helper, Boston Naval Shipyard, Charlestown.

True, John W., 56 Rockne Av., Clerk, U. S. Post Office, South Postal Annex, Boston.

Trupiano, Charles, 195 Ashmont St., Clerk, H. A. Johnson, 155 North Beacon St., Brighton.

Vautour, Raymond J., 31 Bourneside St., Operator, Boston Edison Co., Prudential Center, Boston.

Vella, Luciano, 22 King St., Printer, Cuneo Press, 215 First St., Cambridge.

Veracka, Beatrice E., 61 Granite Av., Secretary, United Investment Counsel, 210 Newbury St., Boston.

Vernon, Samuel A., 93 Welles Av., Shipper, LaPrincess Handbag Co., 263 Summer St., Boston.

Viglas, Andrew G., 233 Freeport St., Salesman, Hercules Fuel, 990 Dorchester Av., Dorchester.

Wall, John J., 24 Nahant Av., Operator (Mach.), Boston Gas Co., 144 McBride St., Jamaica Plain.

Walsh, Frank H., 19 Flavia St., Machinist, Boston Naval Shipyard, Charlestown.

Walsh, Marguerite B., 49 Whitten St., Clerk, N. E. Tel. & Tel. Co., 245 State St., Boston.

Walsh, Richard H., 67 St. Marks Rd., Accountant, Heffernan & Co., Inc., 88 Canal St., Boston.

Warner, Barbara A., 24 Milwood St., Secretary, Tangusso and Tangusso, 15 Court Sq., Boston.
(Husband) Engineer, Gillette Safety Razor Co., Gillette Park, South Boston.

Weber, Mary C., 193 Neponset Av., Inspector, Davies, Rose, Hoyt, 22 Thayer St., Boston.

Welch, Carlton J., 15 Ashland St., Laborer, New Haven R.R., Boston.

Wells, John H., 4 O'Donnell Ter., Serviceman, Gillette Safety Razor Co., Gillette Park, South Boston.

Wenners, George W., 37 Lenoxdale Av., Supervisor, American District Telegraph, 60 State St., Boston.

Wenners, Walter F., 36 Hill Top St., Shipper, Firestone & Parson Co., 15 Arlington St., Boston.

Wermers, John G., 38 King St., Clerk, Stop & Shop, Inc., 15 Washington St., Brighton.

West, Theodore G., 39 Lonsdale St., Carrier, U. S. Government, Talbot Av., Dorchester.

Whalen, Louise M., 19 South Munroe Ter., Clerk, First National Bank, 1 Morrissey Blvd., Dorchester.

Whittemore, Laura E., 5 Helena Rd., Cashier, N. E. Tel. & Tel. Co., 551 Columbia Rd., Dorchester.

Wilkinson, Mary B., 51 Charlemont St., Secretary, Small Business Adm., J. F. K. Bldg., Boston.
(Husband) Clerk, Andrew T. Johnson Co., Tremont Pl., Boston.

Ward 16, continued.

Wilson, Paul V., 47 Whitten St., Warehouseman, Seabord Plywood & Lumber Corp., 13 Bridge St., Watertown.

Winstanley, Peter F., 51 Crockett Av., Operator, MBTA, 500 Arborway, Jamaica Plain.

Wolowicz, Anthony M., 69 Lenoxdale Av., Maintenanceman, Stop & Shop, Inc., 420 D St., South Boston.

Wujda, John J., 22 Laban Pratt Rd., Machinist, E. G. & G. Co., 160 Brookline Av., Boston.

Zagami, Joseph A., 43 Delmont St., Sup., National Shawmut Bank, 231 Northern Av., Boston.

Zenieris, Miltiadis Peter, 1 Centre Av., Draftsman, Steco Eng., Canton, (Turnpike).

Zigarmi, Peter, 343 Ashmont St., Pharmacist, Veterans' Administration, 17 Court St., Boston.

Zuray, Stanley F., 14 Franconia St., Auto Mechanic, U. S. Post Office Garage, 135 A St., South Boston.

WARD 17

Acker, Richard C., 10 Rockwell St., Administrative Assistant, Peter Bent Brigham Hospital, 721 Huntington Av., Boston.

Adamonis, Walter, 7 Milton Av., Welder, General Electric Co., Western Av., Lynn.

Adelstein, Joseph, 139 Selden St., Manager, Wohl Shoe Co., St. Louis, Missouri.

Adler, Simon, 209 Fairmount St., Salesman, Selma Shoe Salon, 700 American Legion Highway, Roslindale.

Alexander, Joseph M., 82 Maxwell St., Manager, Sintered Metals, Inc., 3390 Washington St., Jamaica Plain.

Allen, Francis, 18 Stanton St., Sheet Metal Worker, John A. Berggren Co., 6 School St., Milton.

Allen, Stephen J., 32 Whitman St., Director, Carney Hospital, 2100 Dorchester Av., Dorchester.

Alston, Eugene J., 191 Norfolk St., Serviceman, The Boyd Corp., 33 Moulton St., Cambridge.

Archdeacon, Henry C., 51 Spencer St., Factory Worker, New England Confectionery Co., Massachusetts Av., Cambridge.

Arena, Carmelo, 5 Bailey St., Clerk, Federal Reserve Bank, Pearl St., Boston.

Astrella, Paul, 871 Washington St., Salesman, Sears Roebuck Co., 24 Fullerton St., Boston.

Azevedo, Michele J., 16 Upland Av., Clerk, Boston Edison Co., 1165 Massachusetts Av., Boston.
(Husband) Machinist, Croofoot Gear Co., Central St., South Boston.

Barry, Richard L., 7 Stockton St., Supervisor, Microwave Development Labs., 87 Crescent Rd., Needham.

Barry, Sarah P., 3 Clancy Rd., Clerk, U. S. Treasury, John F. Kennedy Building, Boston.

Batts, Francis, 92 Whitfield St., Mailer, Record American, Winthrop Sq., Boston.

Beidl, Matthew G., 145 Whitfield St., Shipping Clerk, Campbell & Hall, Inc., 989 Commonwealth Av., Boston.

Bemis, Gerard, 40 Algonquin St., Clerk, Trust Security Corp., 80 Federal St., Boston.

Bengin, Louis I., 30 Nelson St., Newsdealer, Community Newsdealer, 238 Main St., Cambridge.

Bennett, William J., 61 Mora St., Carrier, U. S. Post Office, Adams St., East Milton.

Berry, Inez Margueritte, 152 Wilmington Av., Assistant Researcher, Massachusetts Eye & Ear Infirmary, 243 Charles St., Boston.

Bingle, Joseph, 114 Alban St., Accountant, National City Bank, 55 Wall St., New York, New York.

Ward 17, continued.

Bowin, William F., 8 Thetford Av., Accountant, Sheraton Motors Inn 29 Hancock St., Quincy.

Bradley, John W., Jr., 11 Butler St., Inspector, Commonwealth of Massachusetts, Room 194, State House, Boston.

Brady, Daniel Joseph, 49 Maxwell St., Carrier, U. S. Government, Post Office, Boston.

Brady, John R., 20 Selden St., Accountant, First National Stores, 5 Middlesex Av., Somerville.

Branca, Lucy E., 86 Greenbrier St., Clerk, Boston City Hospital, Harrison Av., Boston.

Bridges, Patricia, 35 Alpha Rd., Clerk, N. E. T. & T. Co., 50 Oliver St., Boston.

(Husband) Expediter, General Dynamics, East Howard St., Quincy.

Brinkmann, Frank J., 29 Tremlett St., Auditor, Treadway Motor House, Mt. Auburn St., Cambridge.

Broderick, James F., 16 Athelwold St., Operator, M. B. T. A., 500 Arborway, Jamaica Plain.

Brooks, George W., 27 Sturbridge St., Operator, M. B. T. A., 500 Arborway, Jamaica Plain.

Brooks, Hazel E., 19 Idaho St., Secretary, R. C. A., 64A Needham St., Needham.

(Husband) Secretary, Boys' Club of Boston, Green St., Charlestown.

Brooks, Robert F., 35 Allston St., Clerk, U. S. Post Office, South Postal Annex, Boston.

Brown, Goodwin, 15 Tonawanda St., Salesman, Browning Laundry, 111 Brookside Av., Jamaica Plain.

Brown, Norman A., 31 Kenberma Rd., Laborer, U.S. Gypsum Co., Charlestown.

Bruinsma, William W., 15 Hunton St., Clerk, Scudder Stevens & Clark, 10 Post Office Sq., Boston.

Brunswick, Ralph, 141 Dakota St., Electrician, Navy Yard, Charlestown.

Buchan, Edward T., 26 Ogden St., Installer, N. E. Tel. & Tel. Co., 254 Summer St., Boston.

Buckman, Ida, 117 Capen St., Bank Teller, Grove Hall Savings Bank, 1175 Blue Hill Av., Dorchester.

(Husband) Salesman, Gerber Radio Service, 1900 Columbus Av., Boston.

Buckley, Margaret E., 14 Alicia Rd., Clerk, N. E. Tel. & Tel. Co., 185 Franklin St., Boston.

(Husband) Mailer, Boston Globe, Morrissey Blvd., Dorchester.

Buettner, Madeline M., 132 Spencer St., Route Girl, Don Fitzgibbons Bristol Liner, 47 Bristol St., Boston.

Burckhart, Edward F., 26 Lyndhurst St., Supervisor, Employer's Group Ins., 110 Milk St., Boston.

Burke, Mary M., 34 Owencroft Rd., Clerk, First Nat'l Stores, 5 Middlesex Av., Somerville.

Burke, Michael, 94 Fuller St., Eng., M. B. T. A., 500 Arborway, Jamaica Plain.

Burnes, Charles H., 20 Ellison Av., Lead Man, Std. Thomson Corp., Grove St., Waltham.

Ward 17, continued.

Burns, James M., 15 Thetford Av., Truck Driver, Boston Gas Co., 144 McBride St., Jamaica Plain.

Butler, Alfred H., 308 Talbot Av., Installer, N. E. T. & T. Co., 8 Harrison Av., Boston.

Calabrese, Salvatore, 56 Nelson St., Operator, M. B. T. A., 500 Arborway, Jamaica Plain.

Cameron, Cecil F., Jr., 82 Centre St., Operator, Gen. Dynamics, 97 East Howard St., Quincy.

Camirand, George E., 16 Elwyn Rd., Driver, H. Seserman Tow Co., 55 Cheever St., Milton.

Cammack, Horace J., 62 Tonawanda St., Guard, Amer. Mutual Ins. Co., Route 128, Wakefield.

Canali, Charles F., 24 Selden St., Engineer, Western Elec. Co., 1600 Osgood St., North Andover.

Canino, Richard, 19 Allston St., Repairman, Wm. Filene's & Sons, Washington St., Boston.

Canney, John J., 57 Milton Av., Foreman, N. E. T. & T. Co., 50 Oliver St., Boston.

Cappadona, Anthony, 31 Mellen St., Set Up Man, Anderson Power Products, 289 A St., South Boston.

Cardillo, Gerald J., 4 Hooper St., Laborer, Naval Shipyard, Charlestown.

Carey, Arthur J., 46 Withington St., Operator, Boston Edison Co., Prudential Centre, Boston.

Carle, Raymond V., 87 Armandine St., Motorman, M. B. T. A., 500 Arborway, Jamaica Plain.

Carnell, Edgar O., 38 Fuller St., Turbine Operator, Boston Edison, 1 Bridge St., Weymouth.

Caron, John L., 61 Capen St., Laborer, H. P. Hood, Inc., 500 Rutherford Av., Charlestown.

Carr, Clyde E., 66 Edson St., Electrician, Gen. Dynamics, 97 East Howard St., Quincy.

Carroll, John F., 15 Fendale Av., Splicer, N. E. T. & T. Co., 6 Bowdoin Sq., Boston.

Carson, Ambrose H., 91 Ashmont St., Installer, N. E. Tel. & Tel. Co., 26 Waverly St., Roxbury.

Cashell, Thomas J., 200 Norfolk St., Shipper, Matheson-Higgins Co., 10 Arrow St., Cambridge.

Chane, Henry T., 40 Fairmount St., Tester, N. E. Tel. & Tel. Co., 14 Everett St., Hyde Park.

Chiano, Dominic V., 98 Norfolk St., Laborer, U. S. Gov't., Truck Terminal, South Boston.

Child, Milton N., 10 Whitman St., Clerk, R. E. Agency, 710 Atlantic Av., Boston.

Choolfain, Aram J., 430 Washington St., Truck Driver, Boston Naval Shipyard, Charlestown.

Christie, Chris, 72 Fuller St., Mechanic, U. S. Air Force, Hanscom Field, Bedford.

Ward 17, continued.

Cirignano, Eleanor M., 60 Stanton St., Salesgirl, Gilchrist Co., 90 River St., Mattapan.

Clarke, Gene T., 62 Fuller St., Polisher, Joe Ciarid, 72 Pearl St., Brookline.

Clarke, Robert D., 267 Norfolk St., Machinist, Trem Alloys, Trem Way, Randolph.

Clough, Robert F.. 27 Sanford St., Guard Supervisor, Boston Naval Shipyard, Charlestown.

Clougherty, Paul, 60 Torrey St., Laborer, Park Dept., 304 Bunker Hill St., Charlestown.

Cody, Arthur L., 68 Stockton St., Accountant, Liberty Mutual Ins. Co., 75 Berkeley St., Boston.

Collins, Anna L., 49 Valley Rd., Clerk, Boston Naval Shipyard, Boston.

Collins, Thomas F., 18 Sturbridge St., Clerk, Gen. Dynamics, 97 East Howard St., Quincy.

Collins, Timothy F., Jr., 18 Lindsey St., Estimator, N. E. T. & T. Co., 13 Forrest St., Wellesley.

Collova, Rose M., 9 Pleasant Hill Av., Clerk, John Hancock Mutual Life Ins. Co., 200 Berkeley St., Boston.

Concannon, John M., 160 Wilmington Av., Messenger, Vance Saunder & Co., 11 Devonshire St., Boston.

Connelly, John P., 27 Gallivan Blvd., Investigator, U. S. Customs, Custom House, Boston.

Connors, Jeremiah J., 25 Rockwell St., Analyst, John Hancock Life Ins. Co., 200 Berkeley St., Boston.

Considine, Bertha R., 10 Paula Rd., Clerk, Reg. Motor Veh., 100 Nashua St., Boston.

Cook, Clare V., 40 Pleasant Hill Av., Clerk, U. S. Gov. of the Air Force, L. G. Hanscom Field, Bedford.

Corbett, Daniel P., 82 Kenwood St., Meat Cutter, City of Boston, Long Island Hospital.

Corey, George E., 26 O'Connell Rd., Projectionist, Morton Theatre, Blue Hill Av., Dorchester.

Cormican, James, 28 Welles Av., Stockman, N. E. T. & T. Co., Mt. Auburn St., Cambridge.

Coyne, Thomas L., Jr., 80 Milton Av., Illustrator, Edgerton, Germeshsusen & Grier, Crosby Drive, Bedford.

Cremin, Francis J., 64 Norfolk St., Operator, Benjamin Franklin Smith, Printers, 316 Stuart St., Boston.

Crisafi, Edna M., 517 Washington St., Clerk, Frigidaire Sales Corp., 111 Cabot St., Needham Heights.

Cronin, James A., 74 Edson St., Foreman, M.B.T.A., 400 Chestnut Hill Av., Boston.

Crosby, George, 68 Thetford Av., Carrier, U. S. Gov't., Main St., Watertown.

Cudmore, Arthur F., 8 Fuller St., Eng , R. W. Le Baron, Inc., 74 Rumford Av., Waltham.

Cull, Francis L., 39 Kenwood St., Foreman, Supreme Market, 4 Alger St., South Boston.

Ward 17, continued.

Cullinan, Joseph R., 17 Vera St., Clerk, Mass. Inst. of Tech., Massachusetts Av., Cambridge

Cummings, Albert J , 21 Lindsey St , Painter, Harold Chaulk, 82 Highland Rd., Brookline.

Cunningham, Daniel J., Jr., 11 Spencer St., Shipfitter, General Dynamics, Quincy.

Cunningham, Ronald P., 35 Kenberma Rd., Trackman, M.B.T.A., Sullivan Sq., Charlestown.

Curley, Arthur J., 50 Bailey St., Mailhandler, U. S. Post Office, South Postal Annex, Boston.

Curley, Rose M., 86 Kenwood St., Group Leader, Raytheon, Co., Willow St., Waltham.

Curran, Mary T., 5 Claridge Ter., Secretary, Gillette Safety Razor, Gillette Pk., Dorchester.

Dalelio, Henry J., 115 Tonawanda St., Personnel, U. S. Navy Dept., Boston Naval Shipyard, Charlestown.

Daly, Robert V., 27 Walton St., Operator, M.B.T.A., 500 Arborway, Jamaica Plain.

Danna, Pasquale J., 36 Upland Av., Auditor, L. G. Hanscom Field, Bedford.

Darcy, Michael J., 83 Lyndhurst St., Manager, First Nat'l Store, 5 Middlesex Av., Sommerville.

Darcy, Stephen J., 14 Ocean St., Bartender, Tom English, Inc., 27 Billings Rd., Quincy.

Davenport, Robert L., 24 Ferndale St., Clerk, Sur. & Phy. Supply Co., 961 Commonwealth Av., Boston.

Davidson, George F., 200 Norfolk St., Mechanic, Dickson Buick Co Inc , 40 Hallet St , Dedham

David, Richard E , 29 Regina Rd , Manager, Stop & Shop, Inc , 393 D St , South Boston

Davis, William E , 18 Algonquin St , Roofer, Moore Roofing Co , 93 Wareham St , Boston

Davy, Frank H , 45 Nixon St , Cleaner, Continental Baking Co , 333 Speen St , Natick

Dawson, Frank C , 2 Seaborn St , Consultant, Dun & Bradstreet, Inc , 6 St James Av , Boston

Deconto, Sylvio S , 102 Centre St., Wireman, The Whitmore Co., Whitmore Rd., Revere.

DeGroat, Wesley, 9 Millet St., Laborer, Gen. Dynamics, East Howard St., Quincy.

DeMeo, Emile J., 8 Colonial Av., Shipper's Helper, New England Mica Co., 66 Woerd Av., Waltham.

D'Entremont, Gertrude M., 30 Edson St., Clerk, N. E. Mutual Ins. Co., 501 Boylston St., Boston.

Destoop, Henry John, 49 Rosedale St., Artist, Back Bay Sign Co., Inc., 28 Allerton St., Boston.

Dever, Michael J., 124 Whitfield St., Laborer, Part Dept., 33 Beacon St., Boston.

Ward 17, continued.

Devin, Edward, 59 Bailey St., Painter, Veterans Administration, V. F. W. Pkwy., West Roxbury.

Diamond, James G., 81 Dakota St., Proprietor, Parkway Gardens, 4257 Washington St., Roslindale.

DiBarri, Anna, 21 Melville Av., Housewife.
(Husband) Laborer, Turner Const. Co., New York.

DiCara, Salvatore V., 86 Codman Hill Av., Accountant, Boston Herald-Trav. Corp., 300 Harrison Av., Boston.

Diehl, Mildred, 795 Washington St., Saleswoman, Jordan Marsh Co. Washington St., Boston.
(Husband) Shipper, U. S. Lines Co., Broadway, New York, New York.

Dillon, Edward P., 8 Armandine St., Clerk, U. S. Gov't., Massachusetts Av., Cambridge.

Dillon, James F., 936 Washington St., Clerk, U. S. Post Office, Boston.

DiModica, Emma J., 50 Colonial Av., Interviewer, Wm. Filene's & Sons, Washington St., Boston.

Dinn, Joseph C., 329 Talbot Av., Painter, Self-Employed, 329 Talbot Av., Dorchester.

Dinn, Richard P., 91 Tonawanda St., Sup., C. W. Whittier & Bros., 111 Devonshire St., Boston.

DiPietro, Andrew L., Jr., 173 Milton Av., Salesman, Jordan Marsh Co., Washington St., Boston.

Doherty, Albert E., 66 Armandine St., Repairman, M.B.T.A., 500 Arborway, Jamaica Plain.

Doherty, Bernard J., 17 Alban St., Accountant, Dewey & Almy Chem. Co., 62 Whittemore Av., Cambridge.

Doherty, Margaret T., 31 Gallivan Blvd., Supervisor, N. E. T. & T. Co., 185 Franklin St., Boston.

Doherty, William J., 38 Alpha Rd., Engineer, U. S. Post Office, South Postal Garage, Boston.

Donohue, John P., 25 Dunlap St., Cleaner, M.B.T.A., 500 Arborway, Jamaica Plain.

Donovan, Frank J., 101 Norfolk St., Driver, Schlitz Dist. Co., 79 Guest St., Brighton.

Donovan, Gerard T., 19 Bradlee St., Clerk, Stop & Shop, Inc., D St., South Boston.

Donovan, John F., 15 Fairmount St., Collector, M.B.T.A., 500 Arborway, Jamaica Plain.

Donovan, Marcella M., 65 Pleasant Hill Av., At Home.

Douglas, Hugh J., 66 Alban St., Guard, M.B.T.A., 500 Arborway, Jamaica Plain.

Downey, Daniel J., 75 Nelson St., Truck Driver, Hemingway Bros., 80 Olympia Av., Woburn.

Doyle, Edward J., 37 Alicia Rd., Laborer, Navy Shipyard, Boston.

Duquette, Leo J., 50 Armandine St., Mail Handler, U. S. Post Office, South Postal Annex, Boston.

Eagan, Anthony N., 70 Stanton St., Clerk, U. S. Gov't., 380 Stuart St., Boston.

Ward 17, continued.

Earle, Paul F., 87 Claybourne St., Meat Packer, Armour & Co., 301 Southampton St., Boston.

Egan, Anthony F., 19 Moultrie St., Guard, Brinks, Inc., 500 Neponset Av., Dorchester.

Elms, Frank G., 97 Bloomfield St., Finisher, J. H. Pray & Son, 132 Tremont St., Boston.

Emmons, Marie V., 34 Milton Av., Secretary, N. E. Tel. & Tel. Co., 185 Franklin St., Boston.

Erikson, Nils G., 101 Evans St., Painter, Boston Edison Co., L St., Boston.

Evans, Joseph T., 14 Huntoon St., Operator, M.B.T.A., 500 Arborway, Jamaica Plain.

Evans, William M., 11 Stockton St., Engineer, Allied Service Co., 225 Franklin St., Boston.

Fahey, Paul J., 87 Bailey St., Accountant, Boston Edison Co., 800 Boylston St., Boston.

Fahey, William F., 107 Millet St., Maintenance, Canteen Food & Vending Service, 71 First Av., Waltham.

Fairfield, Hobert C., 40 Moultrie St., Laborer, American Can Co., 9 B St., Needham Heights.

Fairweather, Arthur M., 529 Washington St., Toll Collector, Mass. Turnpike Authority, Prudential Center, Boston.

Farley, Mary L., 49 Thetford Av., Secretary, Sears Roebuck & Co., 201 Brookline Av., Boston.

Farren, Daniel J., 54 Idaho St., Carrier, U. S. Gov't., Waltham.

Fasano, David J., 47 Alpha Rd., Supervisor, Sylvania Elec. Prod., Inc., 77 A St., Needham.

Fay, Donald F., 49 Roslin St., Senior Adjuster, Boston Gas Co., 144 McBride St., Jamaica Plain.

Feeney, Joseph R., 25 Milton Av., Cable Maker, Simplex Wire & Cable Co., 79 Sidney St., Cambridge.

Feldman, Shirlie J., 118 Whitfield St., Clerk, Green Shoe Co., Harrison Av., Boston.
(Husband) Taxi Driver, I. T. O. A., Eustis St., Roxbury.

Finn, Ella V., 70 Bailey St., Clerk, N. E. T. & T. Co., 8 Harrison Av., Boston.

Fitzgerald, John P., 11 Brent St., Driver, Supreme Market, 540 Gallivan Blvd., Dorchester.

Fitzpatrick, James, 4A Capen St., Expeditor, Laboratory for Electronics, 1075 Commonwealth Av., Boston.

Flaherty, John M., 7 Driscoll Drive, Accountant, McCall & McNamara & Co., 111 Devonshire St., Boston.

Flaherty, Margaret C., 45 Alban St., Administration Assistant, Provident Institute For Savings, 37 Temple Pl., Boston.

Flaherty, Theresa F., 2183 Dorchester Av., Clerk, Industrial Account Board, 100 Cambridge St., Boston.

Flaherty, Vincent, 120 Milton Av., Installer, N. E. T. & T., Co., 26 Waverly St., Roxbury.

Ward 17, continued.

Flanagan, Patrick J., 278 Norfolk St., Estimator, Colonial Drug Co., 100 Smith Pl., Cambridge.

Flannery, James P., 24 Maxwell St., Chauffeur, Lenox ,Inc., 185 State St., Boston.

Flannery, John J., Jr., 55 Waldeck St., Laborer, Mt. Hope Cemetery, Mattapan.

Flynn, Mary I., 16 Thetford Av., Clerk, N. E. Mutual Life Ins. Co., 501 Boylston St., Boston.

Foley, John J., 64 Lithgow St., Clerk, Revere Sugar, 333 Medford St., Charlestown.

Foley, Joseph M., 59 Milton Av., Clerk, U. S. Government, South Postal, South Boston.

Foley, Thomas P., Jr., 8 Croftland Av., Technician, Boston Naval Shipyard, Boston.

Folge, Theodore B., 6 Regina Rd., Auditor, Lumbermans Casualty Co., 260 Tremont St., Boston.

Ford, Gertrude E., 42 Whitfield St., Clerk, John Hancock Mutual Life Ins. Co., 200 Berkeley St., Boston.

Ford, Mary E., 68 Stockton St., Operator, Apahauser Crop., 1312 Boylston St., Boston.

(Husband) Mechanic, U. S. Post Office, South Postal Annex.

Ford, Maurice, 12 Moultrie St., Carpenter, McIsaac Co., Brighton.

Forgione, Gerald A., 84 Edson St., Packer, Colonial Provision Co., 1100 Massachusetts Av., Roxbury.

Forman, Samuel, 133 River St., Shipper, Romac Supply Co., 838 Blue Hill Av., Dorchester.

Fowler, John E., 74 Centre St., Feeder, Rapid Service Press, Inc., 375 Broadway, Boston.

Francis, Thomas L., 113 Fuller St., Adjuster, Continental National American, 470 Atlantic Av., Boston.

Fuller, George F., Jr., 56 Pleasant Hill Av., Salesman, Whiting Milk Co., Messena Drive, Braintree,

Fuoco, John J., 42 Torrey St., Clerk, Self-Employed, 103 Boylston St., Jamaica Plain.

Furlan, Amelia L., 21 Nelson St., Secretary, Buick Motor Div., G. M. C., 99 Cabot St., Needham Heights.

Gagan, Roberta A., 11 Allston St., Secretary, G. E. & G., Inc., 95 Brookline Av., Boston.

Gallagher, Patrick J., 82 Kenwood St., Grocer, Gallagher's Grocery Store, 107B Savin Hill Av., Dorchester.

Gallo, Frank, 78 Gallivan Blvd., Clerk, S. Strock & Co., Fargo St., South Boston.

Garrity, Thomas M., 11 Thane St., Serviceman, Boston Gas Co., 144 McBride St., Jamaica Plain.

Geyer, Frederick J., Jr., 97 Alban St., Clerk, Boston Edison Co., 800 Boylston St., Boston.

Gianopoulos, Harry G., 5 Bloomfield St., Pressman, Court Square Press, Greenbaum St., South Boston.

Ward 17, continued.

Gill, Martin Joseph, 63 Centre St., Salesman, Jordan Marsh Co., 450 Washington St., Boston.

Gillies, Victor L., 45 Wellesley Pk., Clerk, U. S. Post Office, South Postal Annex, Boston.

Gillis, John T., 21 Bloomfield St., Foreman, Cliflex Bellows Corp., 45 West Third St., South Boston.

Giordano, Frank P., 41 Bloomfield St., Die Maker, Boston Cutting Die 50 Freeport St., Boston.

Glasheen, Thomas W., 55 Thetford Av., Custodian, City of Boston, 15 Beacon St., Boston.

Glickman, Edward B., 34 Selden St., Salesman, Martin Sales, Inc., 1259 Columbus Av., Boston.

Godfrey, Leo H., 43 Evans St., Prod. Planner, Kinney Vacuum Div., 3529 Washington St., Jamaica Plain.

Goggin, William T., 17 Edson St., Operator, M. B. T. A., 500 Arborway, Jamaica Plain.

Golding, William J., 12 Lyndhurst St., Checker, Whiting Milk Co., 57 Messina Drive, Braintree.

Goodwin, William, 247 Norwell St., Supervisor, Dy-Dee Service, 20 Webster St., Brookline.

Gouthro, Elmer S., 65 Millet St., Janitor, Harvard University, Cambridge.

Graham, John J., 118 Tonawanda St., Clerk, Boston Edison Co., 39 Boylston St., Boston.

Graham, William J., 113 Southern Ave., Operator, M. B. T. A., 500 Arborway, Jamaica Plain.

Grant, Mary T., 35 Larchmont St., Supervisor, Travelers Ins. Co., 125 High St., Boston.

Gratzer, Adolph J., 49 Maxwell St., Mechanic, Laboratory for Electronics 1079 Commonwealth Av., Brighton.

Gravelle, Paul A., 349 Park St., Plasterer, Self Employed, 19 Bronx Rd., West Roxbury.

Grealish, Coleman F., 84 Spencer St., Laborer, M. B. T. A., Sullivan Sq., Charlestown.

Greene, Gabriel A., Sr., 130 Evans St., Broker, Shield Realty, 353 Neponset Av., Dorchester.

Greene, Walter J., 19 Groveland St., Engineer, General Electric, 1000 Western Av., Lynn.

Griffin, James J., 79A Fairmount St., Collector, M. B. T. A., 500 Arborway, Boston.

Griffin, John J., Jr., 21 Old Morton St., Clerk, National Shawmut Bank, 20 Water St., Boston.

Griffin, William H., 145 Wilmington Av., Insurance Agent, Continental National American Group, 470 Atlantic Av., Boston.

Gross, Robert E., 102 Richmond St., Manager, Laird De Vou, Inc., 157 Main St., Cambridge.

Hagberg, Frederick V., 266 Norwell St., Pattern Maker, Sturtevant Mill Co., 103 Clayton St., Dorchester.

Hagerty, John W., 35 Mora St., Adjuster, American Mutual Ins. Co., 125 Lincoln St., Boston.

Ward 17, continued.

Halicki, Alfonso J., 48 Lyndhurst St., Technician, Appl. Plastics, Inc., 600 Pleasant St., Norwood.

Halley, Alberta R., 4 Capen St., Secretary, Dorchester Wholesale Grocery Co., 158 Arlington St., Hyde Park.

(Husband) Machinist, Sylvania Electronics, Sylvania Rd., Waltham.

Hanley, Francis H., 20 Edson St., Cost Analyst, Laboratory for Electronics, Inc., 1075 Commonwealth Av., Boston.

Hanna, Ralph H., 15 Colonial Av., Carrier, U. S. Gov't., Fields Corner. Dorchester.

Hansbury, Edward M., 44 Sanford St., Custodian, City of Boston Library, Copley Sq., Boston.

Hansbury, John F., 135 River St., Laborer, Tilestone & Hollingsworth Co., 892 River St., Hyde Park.

Hansen, James J., 109 Capen St., Clerk, Boston Edison Co., 800 Boylston St., Boston.

Hapgood, Bruce M., 12 Mallard Av., Repairman, M. B. T. A., 500 Arborway, Jamaica Plain.

Harding, John, 109 Greenbrier St., Technician, General Electric Co., 55 Cambridge Pk'way., Cambridge.

Harrington, John J., 259 Norwell St., Guard, M. B. T. A., 500 Arborway, Jamaica Plain.

Harris, Rita B., 587 Park St., Clerk, Pilgrim Laundry, 65 Allerton St., Roxbury.

(Husband) Mover, Self Employed, Home.

Harrison, Marice, 34 Stanton St., Clerk, A. & P. Tea Co., 530 Atlantic Av., Boston.

Hartnett, Frank, 33 Peacevale Rd., Waiter, Hampshire House, Beacon St., Boston.

Hayes, George D., 239 Talbot Av., Repairman, Marshall Refrigerator Co., 1500 Washington St., Boston.

Hegarty, James A., 1997 Dorchester Av., Mechanic, Jordan Marsh Co., 450 Washington St., Boston.

Hession, Eleanor C., 51 Centre St., Receptionist, New England Survey Service, 255 Atlantic Av., Boston.

Hickey, Thomas E., 43 Owencroft Rd., Programmer, General Education, Inc., 96 Mt. Auburn St., Cambridge.

Hill, Robert C., 127 Capen St., Mechanical Inspector, Honeywell, Inc., 40 Life St., Brighton.

Hoadley, William P., 135B Spencer St., Clerk, Mr. Boston Distillers, Inc., 1010 Massachusetts Av., Boston.

Homsey, Francis A., Rear 69 River St., Driver, Al Len Auto, 175 Spring St., West Roxbury.

Hood, Joseph F., 46 Fendale Rd., Engineer, Boston Edison Co., 776 Summer St., South Boston.

Howie, David, 40 Cedar St., Printer, Christian Science Pub. Co., One Norway St., Boston.

Hughes, William A., 56 Cedar St., Installer, New England Tel. & Tel. Co., 175 Adams St., Dorchester.

Ward 17, continued.

Hurley, Anna R., 38 Algonquin St., Clerk, Blue Cross-Blue Shield, 133 Federal St., Boston.
(Husband) Agent, City of Boston, Boston.
Hurley, James P., 42 Mather St., Driver, White Fuel Co., 900 East First St., South Boston.
Hurley, Timothy F., 43 Selden St., Dept. Officer, First National Bank, 67 Milk St., Boston.
Hyland, Thomas P., 14 Torrey St., Caretaker, St. Matthews Church, 33 Stanton St., Dorchester.

Iannelli, William E., 54 Bloomfield St., Driver, R. & A. Taxi, Inc., 54 Bloomfield St., Dorchester.
Ierardi, James A., 28 Athelwold St., Agent, Boston Mutual Life Ins. Co., 598 Columbia Rd., Boston.
Ingersoll, Francis W., 7 Monson St., Clerk, Western Elec. Co., Inc.,705 Mt. Auburn St., Watertown.
Issner, Oscar, 302 Fuller St., Mail Handler, U. S. Gov't., P. O., Back Bay Annex, Boston.

Jansen, Armand, 47 Nixon St., Mailman, U. S. Gov't., Uphams Corner, Dorchester.
Jansonas, Eduardas Jonas, 15 Rosedale St., Attorney, John Hancock Life Ins., Boston.
Jarvis, Margaret, 49 Millet St., Clerk, W. T. Grant Co., 583 Washington St., Dorchester.
Jenkins, M. Jean, 60 Bloomfield St., Assistant, Liberty Mutual Ins. Co., 175 Berkeley St., Boston.
Johnson, Eric E., 37 Waldeck St., Furrier, A. M. Alexander Co., 59 Temple Pl., Boston.
Johnson, Katherine A., 66 Tonawanda St., Clerk, John Hancock Life Ins. Co., 200 Berkeley St., Boston.
(Husband) Printer, John Hancock Life Ins. Co., 200 Berkeley St., Boston.
Jolliemore, Richard, 11 Chipman St., Meat Cutter, 9 to 9 Supermarkets, 5207 Washington St., West Roxbury.
Jones, Richard, 79 Millet St., Porter, Jordan Marsh Co., 450 Washington St., Boston.
Jordan, Leonard, 33 Greenbrier St., Steelworker, Avery & Saul Co., 115 Rindy Av., Cambridge.
Joyce, William P., 18 Bailey St., Manager, Mitrowave Assoc. Int., Inc., South Av., Burlington

Kahn, Israel, 61 Wentworth St., Salesman, Lipson, Inc., 16 Harrison Av., Boston.
Kahn, Pauline, 259 Norfolk, St., Housewife.
(Husband) Meat Cutter, Alter Bros., Inc., 401 Harvard St., Brookline.
Kane, Edward T., 30 Avondale St., Clerk, U. S. Post Office, South Postal Annex, Boston.

Ward 17, continued.

Keady, Thomas, 1949 Dorchester Av., Butcher, Armour, Chamberlain, 301 Southampton St., Boston.

Keaney, Anna M., 21 Larchmont St., Clerk, John Hancock, Ins., Berkeley St., Boston.

Keefe, Mary E., 11 Hopestill St., Operator, Boston Edison Co., 800 Boylston St., Boston.

Keeler, Robert John, 110 Fuller St., Technician, Boston Navy Yard, Charlestown.

Kehoe, Andrew, 41 Tremlett St., Electrician, AJax Elec. Co., 17 Chestnut Av., Jamaica Plain.

Kelleher, David J., 82 Milton Av., Laborer, Kaufman Carpet, 11 Webster Av., Cambridge.

Kelleher, Richard C., 16 Ogden St., Manager, Beachcomber Co., 797 Morrissey Blvd., Wollaston.

Kelley, James F., 34 Ventura St., Pipefitter, U. S. Army, Area Engineer, Quincy.

Kelley, Richard Joseph, 11 Selden St., Janitor, Dept. of Education, 200 Newbury St., Boston.

Kelly, Charles H., 15 Whitfield St., Boiler Maker, U. S. Naval Shipyard, Boston.

Kemmitt, Lillian H., 29 Owencroft Rd., Supervisor, N. E. Tel. & Tel. Co., 470 Atlantic Av., Boston.
(Husband) Supervisor, U. S. Post Office, G. P. O., Boston.

Kenney, Barbara, 284 Talbot Av., Packer, Salad Foods, 399 Washington St., Woburn.

Kenney, George J., 108 Southern Av., Salesman, Ward Foods, Inc., North Carey St., Brockton.

Kenney, William C., 61 Mora St., Technician, Polaroid Corp., 1263 Main St., Waltham.

Kerman, Harry, 98 Corbet St., Salesman, Green-Friedman Bakery, 75 Old Colony Av., Boston.

Kipp, Robert W., 39 Allston St., Senior Technician, Spaulding Co., Inc., 10 Mercer Rd., Natick.

Klimavich, Joseph, 80 Stanton St., Driver, Cambridge Taxi Co., 3 Bay St., Cambridge.

Knowland, Ashton A., 1154 Washington St., Machinist, Baird-Atomic, Inc., University Rd., Cambridge.

Kristal, Jacob, 11 Crowell St., Clerk, Stop & Shop, Inc., 393 D St., South Boston.

Kuers, Eileen R., 18 Lithgow St., Clerk, Jordan Marsh Co., Washington St., Boston.

Lacey, Kathleen F., 26 Chipman St., Cashier, Crotty Bros., Newbury St. Boston.
(Husband) Laborer, City of Boston, River St., Mattapan.

Lamontagne, Francis U., 101 Ashmont St., Clerk, U. S. Post Office, South Postal Annex, Boston.

Langbort, David, 155 Fairmount St., Salesman, Met. Life Ins. Co., Everett.

Ward 17, continued.

Lapsley, James P., 22 Armandine St., Surveyor, Boston Survey Consultants, 263 Summer St., Boston.

Latraverse, Oscar E., 271 Norfolk St., Clerk, U. S. Post Office, Back Bay, Boston.

Lawlor, Crosbie J., 31 Galty Av., Sup., N. E. Tel. Co., 185 Franklin St., Boston.

Levy, Abraham, 309 Fuller St., Broker, Self Employed, 309 Fuller St., Dorchester.

Lifcovich, Albert, 30 Nelson St., Expediter, Watertown Arsenal, Watertown.

Little, John, 87 Dakota St., Bartender, Parese Cafe, 97 Washington St., Somerville.

Liz, Leo G., 141 Millet St., Elec. Tester, Raytheon Co., Waltham.

Long, Frances R., 139 River St., Clerk, Recording & Statistical Co., 55 Morrissey Blvd., Boston.

Loschiavo, Frederick Leo, 43 Bailey St., Clerk, U. S. Post Office, G. P. O., Federal Bldg., Boston.

Losi, Joseph P., 35 Maxwell St., Starter, M. B. T. A., 500 Arborway, Jamaica Plain.

Lowery, James, 40 Spencer St., Repairman, Twin Auto Body, 163 Stanwood St., Dorchester.

Lunny, James J., Jr., 12 Oakwood St., Laborer, Boston Gas Co., 144 McBride St., Boston.

Lydon, Florence, 1197 Adams St., Secretary, Boston University, 775 Commonwealth Av., Boston.

Lynch, Patrick J., 20 Fuller St., Inspector, City of Boston, City Hall Annex, Boston.

McCaffrey, John F., 59 Melville Av., Operator, C. W. Whittier & Bros. 10 High St., Boston.

McCarthy, Frederick W., 74 Gallivan Blvd., Plumber, Beacon Castle Sq., Corp., 479 Tremont St., Boston.

McCarthy, Patrick J., 552 Park St., Clerk, Kidder Peabody & Co., Inc., 75 Federal St., Boston.

McColgan, James J., 49 Mora St., Supervisor, Sears Roebuck & Co., 201 Brookline Av., Boston.

McCurdy, George W., 167 Milton Av., Accountant, G. A. Philbrick Researchers, Inc., Allied Drive, Dedham.

McDonald, Edgar H., 12 Stanton St., Carpenter, Turnstyle, 625 Mt. Auburn St., Watertown.

McDonald, Joseph G., Jr., 84 Corbet St., Cust. Relations, Boston Gas Co., 144 McBride St., Jamaica Plain.

MacDonald, Leonard, 92 Lyndhurst St., Floorman, Keystone Mfg. Co., 155 Hallet St., Dorchester.

McDonnell, Patrick J., 63 Temple St., Programmer, D. P. W., 100 Nashua St., Boston.

McEachern, James A., 91 Bloomfield St., Engineer, Perkins School for the Blind, 175 North Beacon St., Watertown.

McEntee, Lawrence J., 17 Waldeck St., Clerk, New England Merchants National Bank, 28 State St., Boston.

Ward 17, continued.

McGuire, Helen M., 8 Codman St., Social Worker, New England Center Hospital, Harrison Av., Boston.

McHale, Brian F., 175 Ashmont St., Clerk, U. S. Gov't., South Postal, Boston.

McHugh, Albert W., 134 Millet St., Carpenter, M. D. C., 20 Somerset St., Boston.

McHugh, James J., 55 Lyndhurst St., Clerk, W. F. Martin Co., Inc., 1141 Columbus Av., Roxbury.

McHugh, John C., 99 Waldeck St., Clerk, Quincy Yacht, Palmer St., Quincy.

McHugh, Thomas J., 175 Wilmington Av., Painter, City of Boston, Court House Division, Boston.

McKeever, Helen F., 19 Maxwell St., Bookkeeper, Lukin Savage Parker & West, Inc., 125 High St., Boston.

MacKinnon, John D., 94 Centre St., Laborer, New London Mills, Inc., Morse St., Norwood.

MacLellan, John A., 34 Centre St., Letter Carrier, U. S. Post Office, Roslindale Branch, 16 Cummins Hgwy, Roslindale.

MacMillan, Herbert R., 25 Aspinwall Rd., Driver, Dixon Truck Co., Dorchester.

McNeely, Daniel F., 126 Armandine St., Clerk, U. S. Gov't., Boston.

McNeill, John W., 15 O'Connell Rd., Mach. Oper., Boston Edison Co., 500 Boylston St., Boston.

MacPherson, John F., 11 Mallard Av., Laborer, Stop & Shop, D St., Boston.

McTiernan, Teresa, 124 Ashmont St., Clerk, John Hancock Ins. Co., 200 Berkeley St., Boston.

Maccaro, Madeline V., 697 Washington St., Clerk, Boston Edison Co., 800 Boylston St., Boston.

Maciejewski, Leo S., 45 Welles Av., Engineer, Stone & Webster Eng. Corp., 49 Federal St., Boston.

Madden, Thomas L., 738 Washington St., Watchman, M.I.T., 77 Massachusetts Av., Cambridge.

Magaudda, Adele B., 76 Wilmington Av., Secretary, Buena Vista Dist. Co., Inc., 260 Tremont St., Boston.

Mahon, Alice H., 44 Brent St., Clerk, First National Bank, 67 Milk St., Boston.

Mahoney, George W., 23 Lithgow St., Mech., Diebold, Inc., 37 Brighton Av , Allston

Mahoney, Robert, 226 Fuller St , Delivery Man, Nabisco Nat Biscuit Co , 190 Albany St , Cambridge

Maliff, John D , 34 Peacevale Rd , Designer, Gillette Co , Boston

Malone, William, Jr., 54A Stockton St., Manager, Gamewell Co., 1345 Chestnut St., Newton.

Manalio, Frank, 795 Washington St., Stock Clerk, Mass. Inst. of Technology, 77 Massachusett Av., Cambridge.

Mann, Anna E., 525 Talbot Av., Clerk, Harvard Coop. Society, 1400 Massachusetts Av., Cambridge.
(Husband) Clerk, U. S. Post Office, South Postal Annex, Boston.

Ward 17, continued.

Manning, Richard J., 11 Idaho St., Programmer, Grossman's & Sons, Union St., Braintree.

Marino, Michael R., 50 Wheatland Av., Laborer, Security Steel & Wire Works, 440 Somerville Av., Somerville.

Matukas, K. John, 65 Alban St., Acct. Manager, Camb. Chem. Co., Inc. 257 Third St., Cambridge.

May, William H., 62 Stockton St., Underwriter, Central Mutual Ins. Co., 89 Broad St., Boston.

Meehan, James R., 15 Whitman St., Supervisor, The Home Indemnity Co., 40 Fountain St., Providence, R. I.

Megna, John V., 108 Fuller St., Laborer, U. S. Gov't., 135A St., South Boston.

Mellett, Michael, 21 Alicia Rd., Laborer, Boston Gas Co., 144 McBride St., Jamaica Plain.

Merlis, William, 7 Crowell St., Baker, Baker's Union, 1165 Blue Hill Av. Dorchester.

Meyer, Adolph, 41 Melville Av., Clerk, South Boston Liquor, 134 West Sixth St., South Boston.

Miecznikowski, Mitchell S., 156 Wilmington Av., Clerk, Federal Reserve Bank, 30 Pearl St., Boston.

Mikulec, Theodore, 14 Wheatland Av., Checker, H. P. Hood & Sons, 500 Rutherford Av., Charlestown.

Milano, Vincent J., 63 Stanton St., Mach., Record American, 5 Winthrop Sq., Boston.

Minihan, Ann M., 38 Wentworth St., Salesgirl, Jordan Marsh Co., Washington St., Boston.

Minton, Thomas F., 3 Dayton St., Clerk, N. H. RR., Boston.

Monte, Frank A., 4 Fuller St., Shipper, United Elec. Controls Co., 85 School St., Watertown.

Montesanti, Anthony T., 42 Sanford St., Custodian, M. I. T., 77 Massachusetts Av., Cambridge.

Mooney, Mary T., 107 Bloomfield St., Supervisor, First Nat'l Bank, Federal St., Boston.

Morgan Francis K., 2 Packard Av., Sup. Eng., U. S. Gov't., Garage, South Boston.

Morgante, Leo James, 79 Richmond St., Truck Driver, Highway Express Co., 827 McGrath Hgwy., Somerville.

Morin, Eugene G., 58 Colonial Av., Salesman, Continental Baking Co., Speen St., Natick.

Morrison, John J., 19 Alicia Rd., Supervisor, Jordan Marsh Co., 450 Washington St., Boston.

Morrison, Neil, 23 Nelson St., Store Helper, Allis Chalmers, 1344 Hyde Park Av., Hyde Park.

Morrissey, John J., 106 Washington St., Mach., Worthington Controls, 63 Nahatan St., Norwood.

Mulligan, Francis J., 182 Manchester St., Engineering Electrician, Sperry Gyroscope Co., Great Neck, Long Island, New York.

Murphy, Francis T., 42 Colonial Av., Cook, H. A. Johnson Co., 155 North Beacon St., Brighton.

Ward 17, continued.

Murphy, George A., 4 Melville Av., Adjuster, Sentry Insurance Co., 31 St. James Av., Boston.
Murphy, John, 98 Stockton St., Engineer, V. A. Hospital, South Huntington Av., Boston.
Murphy, John J., 64 Burt St., Ironworker, Norlex Co., 11 WestoverParkway, Norwood.
Murphy, Mary E., 15 Bailey St., Secretary, School Department, 15 Beacon St., Boston.
Murphy, Paul Leo, 17 Wentworth St., Stockman, N. E. Tel. & Tel., 705 Mt. Auburn St., Watertown.
Murphy, Warren F., 511 Washington St., Meterman, Boston Edison Co., 1165 Massachusetts Av., Roxbury.
Murray, James, 24 Colonial Av., Mechanic, Eastern Massachusetts Street Railway Co., 954 Hancock St., Quincy.
Mustard, William C., 68 Mora St., Writer, Self Employed, 68 Mora St., Dorchester.
Myren, Roger M., 707 Washington St., Draftsman, Lewis Shepard Co., 125 Walnut St., Watertown.

Nagle, Edna M., 42 Claybourne St., Operator-Machinist, Cole-Hersee Mfg. Co., 20 Old Colony Av., South Boston.
(Machinist) Walworth Mfg., Washington St., Braintree
Nagle, Georgia M., 39 Moultrie St., Clerk, Massachusetts Institute of Technology, 77 Massachusetts Av., Cambridge.
Nash, Ellen M., 8 Kenwood St., Supervisor, John Hancock Insurance Co., 200 Berkeley St., Boston.
Nastopoulos, Ella, 50 Wheatland Av., Bookkeeper, Jordan Marsh Co., Washington St., Boston.
Nee, Thomas D., 25 Bradlee St., Engineer, Turner Construction Co., 38 Newbury St., Boston.
Needham, Ellen M., 99 Wilmington Av., Clerk, Launder Own, 285 Norfolk St., Dorchester.
Newman, Irving S., 41 Wilmington Av., Technician, Nexus Research Lab., 480 Neponset Av., Canton.
Nielsen, Herbert, 45 Brent St., Sup., Polaroid Corp., 730 Main St., Cambridge.
Norton, Robert E., 139 Fairmount St., Chauffeur, Mason Neiland, Inc., Norwood.
Nugent, Patrick H., 84 Thetford Av., Operator-Specialist, Federal Aviation Agency, Edison Building, East Boston.
Nylund, Clarence H., 62 Tonawanda St., Salesman, Westinghouse, 375 Harrison Av., Boston.

O'Brien, James F., 352 Park St., Driver, Parkway Dist., Inc., 277 Hancock St., Quincy.
O'Brien, Jerome F., 10 Brent St., Statistician, Old Mr. Boston Dist., Massachusetts Av., Boston.
O'Brien, Joseph D., 3 Butler St., Salesman, Eastman Kodak Stores, 21 Needham St., Newton.

Ward 17, continued.

O'Brien, Marion, 56 Old Morton St., Assistant Manager, National Shawmut Bank, 40 Water St., Boston.
(Husband) Attendant Boston State Hospital, 591 Morton St., Dorchester.

O'Brien, Patricia E., 62 Bloomfield St., Operator, Liberty Mutual Insurance, Co., 175 Berkeley St., Boston.

O'Connell, Arthur J., 22 Avondale St., Electrician, M. B. T. A., 500 Arborway, Boston.

O'Connor, Thomas A., 101 Evans St., Switchman, N. E. Tel. Co., 175 Adams St., Dorchester.

Oddi, Guido, 299 Norfolk St., Foreman, J. J. Stizzierny Co., Inc., 135 Wild Drive, Canton

O'Keefe, Edward J., 78 Kenwood St., Clerk, Boston Edison, 1165 Massachusetts Av., Boston.

O'Keefe, James J., 9 Balina Pl., Operator, M. B. T. A., 500 Arborway, Jamaica Plain.

O'Keefe, Joseph J., 33 Mather St., Supervisor, Boston Edison Co., Prudential Building, Boston.

O'Leary, Frank D., 137 Fuller St., Salesman, Blue Hill Cemetery, 700 West St., Braintree.

Olenick, Ruth E., 51 Aspinwall Rd., At Home.
(Husband) Plumber, H. McMahon, Hyde Park.

Olozovy, Walter, 15 Spencer St., Pipefiter, General Dynamics, Howard Av., Quincy.

O'Malley, John M., 289 Norwell St., Handyman, D. P. W., 93 Wellesley Av., Wellesley.

O'Malley, Mary E., 161 Fuller St., Clerk, U. S. Government, 666 Summer St., Boston.

O'Neill, Francis J., 130 Armandine St., Research Technician, Monsanto Research Corp., 1 Chemical Lane, Everett.

O'Neill, Gerald A., 24 Moultrie St., Repairman, New England Tel. & Tel. Co., 26 Waverly St., Roxbury.

Ornell, Ralph E., 15 Woodrow Av., Laborer, Navy Shipyard, Charlestown.

O'Rourke, John C., 67 Dakota St., Chauffeur, O'Hara Trucking Co., North Union St., Somerville.

O'Rourke, John J., 271 Talbot Av., Operator, M.B.T.A., 500 Arborway, Jamaica Plain.

O'Toole, Peter F., 20 Aspinwall Rd., Plumber, W. N. Lee Plumbing & Heating, 5 Church St., Westwood.

Pacheco, Rose, 61 Southern Av., Clerk, Blue Cross-Blue Shield, 133 Federal St., Boston.
(Husband) Manager, A.B.C. Laundry, 31 Heath St., Roxbury.

Palermo, Anthony P., 60A Edson St., Elec. Eng. Tech., Navy Shipyard, Charlestown.

Palmer, Payson B., 29 Torrey St., Toolmaker, American Biltrite Rubber Co., (Women's Hose Division), 29 Hampshire St., Cambridge.

Park, Henry, 40 Alpha Rd., Clerk, Pneumatic Scale Corp., Norfolk Av,, North Quincy.

Ward 17, continued.

Parker, Morris A., 200 Fuller St., T.V. Serviceman, Jordan Marsh Co., 275 Grove St., Auburndale.

Parsons, Ann L., 44 Alpha Rd., Bookkeeper, Capital Tire & Rubber Co., 2000 Washington St., Boston.

Pender, Robert, 40 Oakridge St., Assistant Manager, Public Finance, 333 Washington St., Boston.

Pero, William E., 36 Colonial Av., Mechanic, H. P. Hood & Sons, 500 Rutherford Av., Charlestown.

Perrier, Julia E., 46 Stanton St., Clerk, Boston Army Base, 666 Summer St., Boston.
(Husband) Laborer, City of Boston, Water Dept., Boston.

Perry, Thomas F., 107 Evans St., Elec. Tech., Adcole Corp., 330 Bear Hill Rd., Waltham.

Peters, Philip E., Jr., 13 Stockton St., Auditor, Defense Cont. Aud. Ag., M.I.T., Cambridge.

Philbrick, Robert W., 47 Melville Av., Sup., Wm. Filene's, Washington St., Boston.

Piawlock, Stanley, 152 Fuller St., Machinist, New York Air Brake, Washington St., Boston.

Piekarski, A. Benjamin, Jr., 1239 Morton St., Waiter, Statler Hilton, Park Sq., Boston.

Pierce, Laurence B., 52 Spencer St., Programmer, National Shawmut Bank, 40 Water St., Boston.

Pierce, Richard F., 107 Ocean St., Salesman, Roberts Paper Co., Industrial Circle, Lincoln, Rhode Island.

Piper, Carlton K., 40 Rockwell St., Checker, Jordan Marsh Co., 450 Washington St., Boston.

Piscopo, Vincent A., 32 Athelwold St., Filler (Order), Decatur Hopkins Co., Second Av., Needham.

Plaisted, George R., 689 Washington St., Clerk, U. S. Post Office, South Postal Annex, Boston.

Poor, Warren H., 68 Alicia Rd., Machinist, Anelex Corp., 150 Causeway St., Boston.

Popiel, Jane I., 91 Alban St., Secretary, Hemenway & Barnes, 73 Tremont St., Boston.

Porter, Ulysess, 20 Darlington St., Mechanic, Paris Paper Box Co., 15 Rusfield St., Roxbury.

Possick, James, 25 Crowell St., Manager, Giant of Boston, 16 Roxbury St., Boston.

Preston, Eugene, 82 Greenbrier St., Contractor, Preston & Sons, 82 Greenbrier St., Dorchester.

Pugliese, Josephine, 15 Rockwell St., Typist, Division of Employment Security, 31 St. James Av., Boston.

Quinlan, Joseph F., 15 Capen St., Accountant, Northeast Airlines, Inc., Logan International Airport, East Boston.

Race, Donald L., 10 Bearse Av., Machinist, Worthington Controls, Nahantan St., Norwood.

Ward 17, continued.

Racine, George, 231 Talbot Av., Baker, Drake's Bakery, 85 Savin St., Roxbury.

Rafferty, John T., 250 Norwell St., Clerk, Navy Yard, Boston.

Redmond, Mary G., 10 Oakwood St., Salesgirl, Gilchrist, Washington St., Boston.

Reed, Morrill E., 31 Brent St., Carrier, U. S. Gov't., Milk St., Boston.

Regan, Margaret A., 47 Moultrie St., Secretary, N. E. T. & T. Co., 88 Pearl St., Boston.

Reich, Carl H., 90 Ashmont St., (Retired) Electrician, Boston Naval Shipyard, Charlestown.

Reidy, Richard J., 29 Stockton St., Manager, Missouri Pacific Lines, 294 Washington St., Boston.

Reynolds, John, 11 Alban St., Floorman, Worthington Controls, 63 Nahantan St., Norwood.

Reynolds, Richard J., 11 Fairmount St., Serviceman, Boston Gas Co., 144 McBride St., Jamaica Plain.

Richardson, Frank W., 2 Mather Ct., Draftsman, Hersey-Sparling Meter Co., 250 Elm St., Dedham.

Robatto, Leona T., 243 Norwell St., Stenographer, Air Reduction Co., 10 Tech. Circle, East Natick.

Roberts, William J., 38 Chipman St., Draftsman, American Stamping Co., Dorchester Av., Dorchester.

Robicheau, Robert M., 43 Tonawanda St., Salesman, Burroughs Corp., 92 Hayden Av., Lexington.

Roche, Louis M., 23 Lithgow St., Laborer, Eastern Metal Products, 1105 East St., Dedham.

Rogers, Herbert W., 78 Spencer St., Mechanic, N. E. Trans. Co., 402 Congress St., Boston.

Rollings, Clarence W., 709 Washington St., Inspector, Boston Edison Co., 39 Boylston St., Boston.

Rosa, Sylvester V., 52 Stockton St., Salesman, D. C. Alton Co., Lincoln St., Needham Highlands.

Rosenberg, Herman, 10 Edson St., Painter, Childrens Hospital, 300 Longwood Av., Boston.

Rowan, Edward J., Jr., 86 Lyndhurst St., Printer, Federated Lith., Inc., 369 Prairie Av., Providence, Rhode Island.

Rowe, William C., Jr., 118 Whitfield St., Laborer, John Druker & Sons, 50 State St., Boston.

Rubin, Louis J., 45 School St., Laborer, U. S. Gov't., South Postal, Boston.

Russotto, Frances B., 39 Mora St., Clerk, Dept. of Public Safety, 1010 Commonwealth Av., Boston.

(Husband) Laborer, Elec. Corp. of America, Memorial Drive, Cambridge.

Ryan, Lorraine, 235 Norfolk St., Assistant, Liberty Mutual Ins. Co., 175 Berkeley St., Boston.

Ryan, Robert D., 12 Crowell St., Iron Worker, West End Iron Works, 110 Rindge Avenue Extension, Cambridge.

Ryan, Thomas G., 998 Washington St., Chemist, Air Force Cambridge & Research Laboratory, L. G. Hanscom Field, Bedford.

Ward 17, continued.

Saltmarsh, Raymond P., 369 Park St., Ass't. Manager, Sears Roebuck & Co., 24 Fullerton St., Boston

Sammarco, Anthony, 514 Park St., Clerk, Armour and Co., 301 Southampton St., Boston

Sanford, Grace, 80 Selden St., At Home

Sarkisian, Sarkis J., 25 Stockton St., Manager, Brighams, Inc., 625 Mt. Auburn St., Cambridge.

Savi, Vincent P., 40 Bailey St., Statistician, Mass. Div. of Employment Security, 881 Commonwealth Av., Boston.

Scarlata, Hugo, 131 Wilmington Av., Oil Dealer, Self Employed, 131 Wilmington Av., Dorchester.

Schlessinger, Daniel, 31 Kenwood St., Laborer, Johag-Shelley Corp., 16 Mica Lane, Wellesley Hills.

Sears, Joseph F., 62 Waldeck St., Chief Security, Cumberland Farms, 777 Dedham St., Canton.

Sebra, Francis J., 42 Mellen St., Engineer, Boston Gas Co , 144 McBride St , Jamaica Plain

Seifried, Lawrence C , 34 Wentworth St , Painter, Labratory for Electronics, 184 Conant St , Danvers

Shanbaum, Israel, 38 Caryll St., Engineer, M. D. C., 20 Somerset St., Boston.

Shea, Joseph S., 133 Fuller St., Laborer, First National Store, 5 Middlesex Av., Somerville.

Shea, Michael J., 3 Atherstone St., Clerk, U. S. Gov't., South Postal, Boston.

Shea, Thomas J., 35 Moultrie St., Counterman, Harris Libby, 1341 Columbus Av., Roxbury.

Sheridan, Edward J., 22 Evans St., Receiver, Radio Shack Corp., 730 Commonwealth Av., Boston.

Shotwell, Marvin P., 302 Fuller St., Engineman, Boston Naval Shipyard, Charlestown.

Shubert, Leonard I., 397 Talbot Av., Guard, Watts Detective Agency, 40 Court St., Boston.

Sidlin, Mary A., 48 Lindsey St., Maid, Hotel Elliot, 370 Commonwealth Av., Boston.

Siegel, Sydney L., 50 Corbet St., Sales Administrator, Manning, Maxwell & Moore Co., Grove St., Watertown.

Silberman, Martin, 275 Norfolk St., Shipper, Rustcraft Greeting Cards, Rustcraft Rd., Dedham.

Silvia, Natalie F., 5 Upland Av., Clerk, John C. Dowd, Inc., 212 Park Sq., Bldg., Boston.

Simpson, Alice C., 7 Moody St., Clerk, Fireman Fund American Insurance, 1 Center Plaza, Boston.

Smedile, Robert D., 32 Colonial Av., Elec. Tech., Prelmac, Inc., 61 Gorham St., Somerville.

Smiddy, Maurice J., 1 Dayton St., Leader, Boston Edison Co., 800 Boylston St., Boston.

Smith, Chester W., 27 Mather St., Supervisor, Employees Liability Insurance Co.. 110 Milk St.. Boston.

Ward 17, continued.

Smith, Earl G., 111 River St., Motorman, M.B.T.A., 500 Arborway, Jamaica Plain.

Smith, Kenneth L., 379 Talbot Av., Laborer, Boston Woven Hose, 29 Portland St., Cambridge.

Smith, William, 105 Tonawanda St., Machine Operator, Boston Wire & Cable Co., 45 Bay St., Dorchester.

Solomon, Milton, 59 Selden St., Painter, U. S. Government, L. G. Hanscom Field, Bedford.

Spacco, Salvatore W., 49 Alpha Rd., Laborer, Electronics Corporation of America, 1 Memorial Drive, Cambridge.

Spencer, Robert P., 38 Colonial Av., Foreman, Relief Printing Co., 63 Summer St., Boston.

Stanish, John F., 34 Selden St., Carpenter, G. F. Curry Millwork Co., Harrison Av., Boston.

Staula, Sarah, 36 Corbett S., Waitress, Gilchrist Co., Washington St., Boston.

Stephens, Marion E., 513 Washington St., Operator, N. E. T. & T. Co., 26 Waverly St., Roxbury.
(Hsband) Inspector, New York, New Haven & Hartford RR., South Station, Boston.

Stevenson, Ruth M., 58 Burt St., Clerk, N. E. Tel. & Tel. Co., 159 Upland Rd., Quincy.

Strout, Paul E., 1935 Dorchester Av., Stockman, N. E. Tel. & Tel. Co., 705 Mt. Auburn St., Watertown.

Sullivan, Richard J., 59 Edson St., Telephone Operator, United Press International, 262 Washington St., Boston.

Sullivan, William W., 8 Vera St., Chief Clerk, The Boston Terminal Corp., South Station, Boston.

Sutherby, Edward W., 99 Walduk St., Machinist, Navy Yard, Charlestown.

Sutherland, William C., 36 Evans St., Analyst, Boston Naal Shipyard, Boston.

Swanson, Esther E., 66 Temple St., Clerk-Typist, Hohn Hancock Mutual Life Insurance Co., 200 Berkeley St., Boston.

Swetzoff, Samuel, 952 Morton St., Engineer, Boston Naval Shipyard, Charlestown.

Swift, Bernard Scott, 21 Caddy Rd., Maintenance, Veterans Administration, 150 South Huntington Av., Boston.

Teperow, Charles, 6 Nelson St., Assistant Manager, United Prov. Liquor, 632 Washington St., Dorchester.

Themistocles, Christopher, 4 Codman Hill av., Manager, Breakstone Foods, 420 Turnpike St., Canton.

Tobin, Janet M., 376 Park St., Assistant Bookkeeper, Sheraton Corporation, 476 Atlantic Av., Boston.

Tobin, Lillian, 15 Ferndale St., Packer, Batco Mfg. Co., 109 Brookline Av., Boston.

Todd, Robert J., 94 Milton Av., Assistant Buyer, Wm. Filene's, Washington St., Boston.

Ward 17, continued.

Topham, Richard H., 15 Mellen St., Salesman, Squirrel Brand Co., 17 Boardman St., Cambridge.

Townsend, Millicent L., 39 Tonawanda St., Auditor, Boston Safe Deposit, 100 Franklin St., Boston.

Traverso, Alexander J., 38 Rosedale St., Plumber, McKenna Plumbing, 79 Chestnut St., Boston.

Turczynski, Walter, 9 Alban St., Operator, Eclipse Sleep Prods. of N. E. 12 Farnsworth St., South Boston.

Uva, Joseph D., 38 Wentworth Ter., Operator, Merrimam, Inc., 100 Industrial Park Rd., Hingham.

VanPraag, Marcus, 24 Aspinwall Rd., Laborer, M. D. C., Somerset St., Boston.

Venditelli, Joseph J., 75 Kenwood St., Pattern Maker, Rosecrest Sport wear Co., 25 Binford St., Boston.

Vincent, Joseph S., 9 Corbet St., Manager, Codman Square Nursing Home, 3 Aspinwall Rd., Dorchester.

Walnut, Frederick C., 51 West Tremlett St., Machinist, Standard Rivet Co., 70 A St., South Boston.

Walsh, Charles A., 1080 Adams St., Machinist, U. S. Government, Shipyard, Charlestown.

Walsh, Edmund J., 110 Fuller St., Paymaster, Manning, Maxwell & Mocre, Inc., 65 Grove St., Watertown.

Ward, Carl L., 28 Capen St., Supervisor, Gillette Safety Razor Co., Gillette Pk., South Boston.

Ward, Elizabeth H., 28 Gaylord St., At Home.

Wardell, John, 44 Fairmount St., Writer, Self Employed, 44 Fairmount St., Dorchester.

Wasserman, Max, 7 Ferndale St., Clerk, Stop & Shop, 393 D St., South Boston.

Weare, Wilfred J., 44 Mora St., Letter Carrier, U. S. Post Office Dept., Back Bay Annex, 390 Stuart St., Boston.

Wedgeworth, Ralph E., 258 Gallivan Blvd., Loan Specialist, U. S. Gov't., 470 Atlantic Av., Boston.

Weiner, Rose, 17 Chamberlain St., Sales Clerk, Jordan Marsh Co., Washington St., Boston.

Weinstein, Barnard, 122 Fairmount St., Clerk, Boston Naval Shipyard, Charlestown.

Welch, Margaret F., 14 Nelson St., Bookkeeper, First National Bank of Boston, 67 Milk St., Boston.

Whelan, Thomas J., 67 Welles Av., Engineer, Stone & Webster Engr. Co., 225 Franklin St., Boston.

Whidden, Arthur F., 231 Fuller St., Watchman, Walter Baker Bldg., Pierce Sq., Dorchester.

White, Albert A., 7 Whitman St., Manager, R. Feldman & Sons, 312 Summer St., Boston.

Ward 17, continued.

White, Charles, 325 Fuller St., Manager, Melville Shoe Corp., 696 Am. Legion H'way., Roslindale.

White, Frances H., 27 Huntoon St., Dressmaker, Arthur Originals, 75 Kneeland St., Boston.

(Husband) Mechanic, St. Johnsbury Trucking Co., 110 Erie St., Cambridge.

White, Martin A., 11 Rosedale St., Maint. Mech., Mass. Gen. Hospital, Fruit St., Boston.

Wilde, Walter F., 45 Bloomfield St., Sheet Metal Worker, N. E. Eng. Co., 41 Locust St., Medford.

Wilkes, Estelle, 20 Spencer St., Clerk, Brookline Coop. Bank, 264 Washington St., Brookline.

Willey, Margaret J., 11 Grant Pl., General Help, De-Cha, Inc., 9–11 Grant Pl., Dorchester.

Williams, Fred R., 172 Norfolk St., Welder, Sturtevant Mills Co., 103 Clayton St., Dorchester.

Willock, William J., 76 Tonawanda St., Driver, Mills Trans., 51 Sleeper St., Boston.

Wilson, James E., 31 Colonial Av., Service Man, Boston Filter Co., 43 Harvard Sq., Charlestown.

Wojsa, Kazimierz, 6 Harvard Pk., Tool Maker, Industrial Die & Mach. Corp., 137 Welles Av., Dorchester.

Wolf, Marion, 136 Capen St., Bookkeeper, Capitol Super Mkt., 1360 Hancock St., Quincy.

Wynne, Frank V., 15 West Tremlett St., Salesman, D. C. Alton Co., 33 Lincoln St., Newton.

Young, Paul, 606 Park St., Shipper, Nat'l Casket, 122 First St., Cambridge.

Zaleski, Edward F., 87 Burt St., Letter Carrier, U. S. Post Office, Dorchester.

Zide, David W., 5 Elwyn Rd., Maintenance Man, Beth Israel Hospital, 330 Brookline Av., Boston.

Zolot, George, 76 Nelson St., Laborer, T. J. Walsh, 205 Spencer Av., Chelsea.

WARD 18

Adams, Mildred L., 98 Davison St., Laborer, Lemuel Shattuck Hospital, 170 Morton St., Jamaica Plain.
(Husband) Laborer, Frank Kunkel & Co., Walnut Ct., Readville.

Adwin Rita, 68 Rockdale St., Laborer, F. P. Bennett Co., 286 Congress St., Boston.
(Husband) Counterman, Joe & Nemo, 84 Summer St., Boston.

Ahern, Joseph M., 571 Beech St., Clerk, Northeast Airlines, Logan Airport, East Boston.

Akeke, Albert L., 392 Beech St., Accountant, Leo Wasserman & Co., 80 Federal St., Boston.

Albani, Orlando J., 51 Como Rd., Engineer, Allis-Chalmers Mfg. Co., 1344 Hyde Park Av., Hyde Park.

Albert, Alfred E., 26 Merola Pk., Manager, Travellers Cafe, Inc., 730–732 Dudley St., Dorchester.

Albrecht, William F., 234 Huntington Av., Machinist, Harvard University, Canton Av., Milton.

Alexander, Mildred E., 73 Blake St., Secretary, Allis-Chalmers Mfg. Co., 1344 Hyde Park Av., Hyde Park.

Allen, Donald C., 11 Ayles Rd., Elec. Tech., The Mitre Corp., Box 208, Bedford.

Allington, Frederick J., 20 Walter St., Technician, Nexus, 480 Neponset St., Canton.

Alpert, Melvin, 99 Colorado St., Technician, Northrop Nortronics, Needham.

Altman, David S., 4 Bismarck St., Salesman, A.D.S. Co., 229 Harvard St., Brookline.

Alvarez, Henry G., 695 Hyde Park Av., Carpenter, W. G. Eisenhaur Co., 49 Cleveland Rd., Waltham.

Alves, George M., 17 Regis Rd., Plumber, Boston Housing Authority, 230 Congress St., Boston.

Amara, Guy J., 99 Providence St., Draftsman, R.C.A., 64 A St., Needham.

Anderson, Katherine L., 244 Metropolitan Av., Clerical, Sears Roebuck & Co., Brookline Av., Boston.
(Husband) Foreman, Adams & Swett Rug Co., Dorchester Av., South Boston.

Anderson, Paul H., 56 Standard St., Compositor, C. H. Wrightson, Inc., 160 North Washington St., Boston.

Anderson, Ralph, 79 Poplar St., Machinist, General Dynamics, Quincy.

Angelo, Harry, 430 Poplar St., Rigger, Pana Sign Co., 430 Poplar St., Roslindale.

Anthony, Barnaby F., 27 Avila Rd., Foreman, H. P. Hood & Sons, Rutherford Av., Charlestown.

Anthony, Olney P., Jr., 10 Gwinnett St., Technician, B. F. Goodrich, 36 Nichols Av., Watertown.

Ward 18, continued.

Antonetti, Lawrence P., 62 Central Av., Mechanic, Kasanof's Model Bakery, 55 Edgewood St., Roxbury.

Antoniazzi, Thomas B., 713 Beechmont St., Draftsman, Stone & Webster Eng. Corp., 22 Franklin St., Boston.

Aprile, Mary, 100 Gordon Av., Leader, Acustech Tech Lab., 137 Main St., Cambridge.

(Husband) Warehouse Man, Quincy Market Cold Storage, Atlantic Av., Boston.

Arbit, Jacob, 795 Cummins Hwy, Manager, East Coast Trucking, 282 West First St., South Boston.

Arini, Congetta, 239 West Selden St., Stitcher, Fenton Shoe, Inc., 120 Potter St., Cambridge.

(Husband) Barber, Self-Employed, 718 Washington St., Dorchester.

Armstrong, Charles F., 1165 Hyde Park Av., Laborer, Boston Envelope Co., 297 High St., Dedham.

Aronson, Lillian, 93 Blue Ledge Dr., Bookkeeper, Leonard Schlesinger, 18 Tremont St., Boston.

Arpino, Benidetto, 110 Metropolitan Av., Upholsterer, McLaurins, Inc., 19 Fayette St., Boston.

Arsenault, Lawrence E., 11 Faraday St., Machinist, "Jet Products", 8 French Av., South Braintree.

Arton, George J., 20 Manning St., Accountant, United Shoe Machine Corp., 140 Federal St., Boston.

Audette, John, 6 Kardon Rd., Grinder, Westinghouse Electric Co., Damon St., Hyde Park.

Avellino, Joseph A., 290 Cummins Hwy, Florist, Cummins Nursery, 290 Cummins Hwy., Roslindale.

Avery, Mary, 652 Hyde Park Av., Salesgirl, Filene's Co., Boylston St., Chestnut Hill.

(Husband) Clerk, Filene's Warehouse, Kendrick St., Needham.

Avila, Joseph P., 90 Vallaro Rd., Elec. Tech., Raytheon Co., Waltham.

Aylward, Dorothy R., 10 Desmond Rd., Clerk, Health & Hospitals Dept., 57 East Concord St., Boston.

Bagel, Augustus J., 605 Metropolitan Av., Cleaner, New Haven Railroad, Dover Street Yards, Boston.

Baker, Irene, 204 Colorado St., Telephone Operator, N. E. T. & T. Co., 175 Adams St., Boston.

(Husband) Salesman, J. & R. Dist., Inc., Dorchester.

Baker, Joseph, 59 Rexford St., Grinder, Gen. Elec. Co., Lynn.

Baldasare, Nicholas J., 121 Belnel Rd., Chauffeur, Metropolitan Oil Co., 608 Broadway, Chelsea.

Ballarino, Robert J., 103 Westminster St., Examiner, Comwlth of Mass., 100 Cambridge St., Boston.

Bamel, William, 371 River St., Hairdresser, Chas. Park Coiffeurs, 10 Emerson Pl., Boston.

Banker, Frederick J., 46 Gladeside Av., Electrician, Boston Naval Ship yard, Charlestown.

Barresi, John N., 971 Hyde Park Av., Lamp Patrolman, Boston Edison Co., Massachusetts Av., Boston.

Ward 18, continued.

Barrett, Robert E., 28 Deforest St., Carpenter, Altman Construction Co., Pennsylvania.

Bartoloni, Francis M., 4 Lexington Av., Foreman, Proctor Ellison Co., 129 South St., Boston.

Battaglino, Anthony J., Jr., 79 Beacon St., Carpenter, Self-employed, 79 Beacon St., Hyde Park.

Bazner, Phyllis S., 1074 River St., Secretary, Liberty Mutual Ins. Co., 175 Berkeley St., Boston.

Bendoni, Leonard V., 11 Reddy Av., Draftsman, Polaroid Corp., 760 Main St., Cambridge.

Benenato, John P., 81 Neponset Av., Pa ter, Columbia Belt Co., 560 Harrison Av., Boston.

Berenson, Rosa, 633 River St., Clerk, Gilchrist Co., 417 Washington St., Boston.

Berger, Alfred M., 35 Ramsdell Av., Machinist, Allis Chalmers Corp., 1433 Hyde Park Av., Hyde Park.

Berkman, Benjamin, 6 Atherton Av., Clerk, J. Gaffin Shoe Store, 1549 Blue Hill Av., Mattapan.

Berkowitz, Sheila, 19 Colorado St., Secretary, Toledo Scale Co., 78 Lincoln St., Brighton.

Berrigan, Arthur J., 196 Wood Av., Salesman, Liggett & Myers Tobacco Co., Park Sq., Bldg., Boston.

Berry, Harvey L., Jr. 40 Sefton St., Contractor, Self-employed, 40 Sefton St., Mattapan

Beyer, Herman F. A., 101 Warren Av., Acct., First Nat'l Bank, 67 Milk St., Boston.

Bilodeau, Yvonne E., 77 Harvard Av., Typist, W. H. Brewster Co., 141 Milk St., Boston.

(Husband) Mach., Westinghouse Elec. Co., Damon St., Readville.

Bird, Henry, 10 Wilmore St., Salesman, Rogers-Peet Co., 104 Tremont St., Boston.

Blair, Edward C., 1518 Blue Hill Av., Manager, Cumberland Stores, Canton.

Blanchard, Edward J., Jr., 1295 Hyde Park Av., Laborer, Boston Gas Co., 144 McBride St., Jamaica Plain.

Blasenak, Frederick, 451 Beech St., Stockman, W. T. Grant Co., 1448 Highland Av., Needham.

Blodgett, William B., 110A Rosewood St., Paper Maker, Tileston-Hollingsworth Co., 892 River St., Hyde Park.

Bogdan, Frank W., 47 Metropolitan Av., Mach., Watertown Arsenal, Watertown.

Bogni, Louis G., 139 Readville St., Contractor, Louis George Const. Co., 139 Readville St., Boston.

Bonito, Dante R., 9 Thatcher St., Sup., Allis Chalmers Co., 1344 Hyde Park Av., Hyde Park.

Bono, Vincent A., 148 Summit St., Meat Packer, Genoa Packing Co., 221 Msgr. O'Brien Hwy., Cambridge.

Borenstein, Charlotte, 62 Bateman St., Bookkeeper, Forest Wadding Co., Inc., 3190 Washington St., Jamaica Plain.

(Husband) Retired, Everett Fuel Co., Dorchester.

Ward 18, continued.

Borey, Mary, 484 Huntington Av., Clerk, Westinghouse Elec. Corp., Damon St., Hyde Park.

Borowski, Edward, 58 Ridlon Rd., Carpenter, K. O. Anderson, 75 Spring St., West Roxbury.

Boucher, Norman A., 1090 River St., Manager, Elm Farm Foods, 600 Columbia Rd., Dorchester.

Boudreau, George, 428 Hyde Park Av., Laborer, Apex Sales Co., 20 Simon St., Roxbury.

Bourque, Robert A., 77 Davison St., Roofer, Atlas Roofing, 327 Dorchester St., South Boston.

Bowen, Martin J., 37 Oakcrest Rd., Chauffeur, Railway Express Agency, 710 Atlantic Av., Boston.

Bower, Manuel, 226 Kennebec St., Metal Finisher, Peters & Co., 74 Lawley St., Dorchester.

Bowes, Arthur L., 624 Beech St., Inspector, Holtzer-Cabot Co., 125 Amory St., Jamaica Plain.

Bowles, Theodore, 719 Metropolitan Av., Wireman, Allis Chalmers Co., 1344 Hyde Park Av., Hyde Park.

Bradbury, Ernest, 94 Taunton Av., Clerk, First National Bank of Boston, 67 Milk St., Boston.

Brauner, Austin W., 14 Linwood St., Laborer, N.Y. N.H. & H. R. R. Co., Pass. Yd., South Boston.

Brennan, Joseph J., 6 Reddy Av., Foreman, Raytheon Mfg. Co., Waltham.

Brennan, Lela F., 84 Wellsmere Rd., Operator-Machinist, S. S. Pierce Co., 133 Brookline Av., Boston.
(Husband) Janitor, M. B. T. A., Charlestown.

Brenner, Charles F., 56 Violet St., Salesman, Self-Employed, 415 Neponset Av., Dorchester.

Brissette, Robert M., 101 Hollingsworth St., Factory Worker, Tileston-Hollingsworth, 892 River St., Hyde Park.

Brockman, Carl R., 18 Hallron St., Machinist, General Electric, Western Av., Lynn.

Brown, Ben H., Jr., 15 Hillview Av., Salesman, Libbey-Owens-Ford Glass Co., 610 Statler Building, Boston.

Brown, George T., 584 Poplar St., Supervisor, Div. of Zayre, 1416 Providence Hgwy, Norwood.

Brown, John L., 1869 River St., Technician, Raytheon, Hartwell Rd., Bedford.

Brown, Lester, 52 Lincoln St., Warehouseman, S. S. Pierce Co., 133 Brookline Av., Boston.

Brown, Lucy E., 20 Pierce St., Stitcher, Pierre Sportswear, 57 Kneeland St., Boston.
(Husband) Superintendent, Workingmen's Co-op Bank, 30 Congress St., Boston.

Brown, Shirley C., 105 Glendower Rd., Operator, Barnstead Still & Sterilizer Co., 2 Lanesville Ter., Jamaica Plain.

Bruder, Charles L., 968 River St., Engineer, Instrument Associates, Inc., 30 Park Av., Arlington.

Ward 18, continued.

Buckman, Sarah, 22 Linvale Ter., Secretary, Temple Shalom Religious School, 180 Blue Hill Av., Milton.
(Husband) Florist, William Mann Florist, 1928 Beacon St., Brighton.
Burke, John J., 93 Clare Av., Assembler, United Elec. Cont. Co., 85 School St., Watertown.
Burke, Kevin P., 69 Metropolitan Av., Clerk, Norfolk County Trust, 40 First Av., Needham Heights.
Burke, Leonard P., 19 Pierce St., Mechanic, Abbott Equipment, 133 Southampton St., Boston.
Burke, Thomas E., 253 Metropolitan Av., Asst. Compt., Child Cancer Res. Foundation, 35 Binney St., Boston.
Burke, William J., 27 Edson St., Repairman, Western Electric Co., 705 Mt. Auburn St., Watertown.
Burns, Francis J., 68 June St., Collector, M. B. T. A., 500 Arborway, Jamaica Plain.
Butler, Kenneth C., 75 Windham Rd., Serviceman, Boston Gas Company, 144 McBride St., Jamaica Plain.
Butler, Thomas P., 14 Winslow St., Printer, Boston Herald-Traveler, 300 Harrison Av., Boston.

Cadose, Joseph R., 105 Lewiston St., Laborer, Gen. Ser. Admin., Federal Building, Devonshire St., Boston.
Caldwell, Mildred C., 22 Parkson St., Secretary, John Hancock Insurance Co., 200 Berkeley St., Boston.
Callahan, Joseph C., 1004 River St., Trimmer, Tileston and Hollingsworth Co., River St., Hyde Park.
Callahan, Thomas F., Jr., 42 Arlington St., Operator, American Airlines, Inc., Logan Airport, East Boston.
Callan, Edward J., 8 Mt. Pleasant St., Auditor, Hotel Vendome, Commonwealth Av., Boston.
Cameron, John, 14 Kittredge St., Plasterer, Bernard Remis Plastering Co., 43 Myrtle Av., Winthrop.
Cameron, Walter D., 41 Evelyn St., Engineer, Harvard University, 175 North Harvard Av., Boston.
Campbell, Michael P., 49 Dale St., Engineer, Rocket Cleaners & Laundries, 899 Hyde Park Av., Hyde Park.
Canavan, John P., 141 Ruskindale Rd., Buyer, Epsco, Inc., 411 Providence Hwy, Westwood.
Canisius, Frank, 314 Kittredge St., Carpenter, M. B. T. A., Sullivan Sq., Charlestown.
Caplan, Edith, 5 Fessenden St., Operator, N. E. Merchants National Bank, 28 State St., Boston.
(Husband) Clerk, Eddies Luncheonette, Dorchester Av., Dorchester.
Carabitses, Pauline, 44 Asheville Rd., Supervisor, Jordan Marsh Co., Washington St., Boston.
(Husband) Electrical Engineer, Self-Employed, 611 Washington St., Boston.
Carlevale, Louis R., 72 Safford St., Mechanic, Suburban Sheet Metal, Pleasant St., Norwood.

Ward 18, continued.

Carmichael, William J., 52 Badger Rd., Bus Driver, M. B. T. A., 500 Arborway, Jamaica Plain.

Carnell, John E., 33 Burmah St., Painter, Boston Edison Co., Prudential Building, Boston.

Carney, Joseph M., 201 Savannah Av., Accountant, Northeast Airlines, Inc., Logan International Airport, East Boston.

Carosella, Anthony, 43 Neponset Av., Engineer, U. S. Army, 424 Trapelo Rd., Waltham.

Carpenito, Phyllis, 66 Sunnyside St., Clerk, N. E. T. & T. Co., 50 Oliver St., Boston.

Carr, Edward G., 49 Austin St., Mechanic, Dept. Public Works, 93 Worcester St., Wellesley.

Carrara, Henry J., 59 Harding Rd., Laborer, M.D.C., Blue Hills, Milton.

Carroll, Charles F., 104 DeForest St., Bank Official, First National Bank, 67 Milk St., Boston.

Carroll, William F., 923 Hyde Park Av., Assembler, S. S. Pierce Co., 133 Brookline Av., Boston.

Carroll, William J., 241 Manchester St., Supervisor, Mitre Corp., Bedford,

Carter, Ethel, 35 Hiawatha Rd., Salesgirl, Wm. Filene's & Sons, Washington St., Boston.

(Husband) Salesman, Self-Employed, 35 Hiawatha Rd., Mattapan.

Carvealle, Louis, 13 Winter St., Laborer, Allied Const., 1 Allied Drive, Dedham.

Casciano, Rocco A., 35 Dana Av., Janitor, Allis Chalmers, 1344 Hyde Park Av., Hyde Park.

Cascio, Paul John, 20 Denton Ter., Clerk, Charles Alden Music Co., Southwest Ind. Pk., Westwood.

Cason, Sequoyah H., 690 Truman Highway, Inspector, Gillette Razor Co., Gillette Pk., South Boston.

Casper, John, 2 Kittredge Ter., Grocer, Self-Employed, 4291 Washington St., Roslindale.

Cass, Foster R., 10 Safford St., Brakeman, Boston & Maine Railroad, Causeway St., Boston.

Cassetta, Adele, 64 Rexford St., Hairdresser, Self-Employed, Bells Beauty Salon, 1577 Blue Hill Av., Mattapan.

Cassis, Peter J., 10 Jeffers St., Engineer, Itek Corp., 10 Maguire Rd., Lexington.

Cataldo, Mary, 135 Mt. Hope St., Packer, Boston Sausage & Provision Co., Constitution Wharf, Boston.

Catizone, Maria D., 87 Cornell St., Hygienist, Dr. John F. Kain, 191 North Common St., Lynn.

Cavanaugh, Clarence P., 172 Austin St., Inspector, Treasury Dept., J. F. K. Bldg., Boston.

Celi, Mary A., 8 Lawton Ter., Supervisor, Wm. Filene's & Sons, Washington St., Boston.

(Husband) Proprietor, Eastern Supply Co., 8 Lawton Ter., Readville.

Ceurvels, Thomas J., 32 Weybosset St., Draftsman, Itek Corp., 10 McGuire Rd., Lexington.

Ward 18, continued.

Chaisson, John J., 12 Dell Av., Mechanic, Filene's & Sons, Washington St., Boston.

Chalfin, Beatrice, 104 Gladeside Av., Teller, Grove Hall Savings, 455 Blue Hill Av., Roxbury.

(Husband) Salesman, Kasanof's Bakery Inc., Roxbury.

Chapman, Frank, 75 Imbaro Rd., Supervisor, Allis Chalmers Mfg. Co., 1344 Hyde Park Av., Hyde Park.

Chernicki, Joseph S., 45 Walter St., Laborer, Sears Roebuck & Co., Allstate Rd., South Boston.

Chesler, Harry, 94 Itasca St., Manager, L. & S. Dept. Store, 10 Taunton Green, Taunton.

Ciesielski, Leo P., 18 Lincoln St., Paper Maker, Tileston-Hollingsworth, 892 River St., Hyde Park.

Citriniti, Frank J., 141 Orlando St., Pipe Fitter, Tileston-Hollingsworth Paper Co., 900 River St., Hyde Park.

Clark, S. Lowell, 59 Oak St., Assembler, Westinghouse Electric Co., 6 Damon St., Hyde Park.

Clark, Walter F., 19 Gordon Av., Buyer, E. G. & G., Inc., 95 Brookline Av., Boston.

Clifford, Annamarie, 66 Maple St., Teacher, Lilla France Viles, 5 Warren Av., Hyde Park.

Cobb, Thelma, 94 West St., Clerk, Allis Chalmers Mfg. Co., 1344 Hyde Park Av., Boston.

Coffin, Scott, 178 Clare Av., Bank Clerk, First National Bank of Boston, 67 Milk St., Boston.

Cohn, Joel, 56 Mattapan St., Manager, Zayre's, American Legion Hwy., Roslindale.

Cole, Theodore E., 136 Warren Av., Tel. Testman, N. E. Tel. & Tel. Co., 175 Adams St., Dorchester.

Colello, Guy, 12 Ernest Av., Assembler, Allis Chalmers, Inc., 1344 Hyde Park Av., Boston.

Collier, Leslie S., 105 Faraday St., Salesman, Edwin Case Shoe Co., 39 Winter St., Boston.

Colton, Richard C., 29 Beacon St., Carrier, U. S. Government, Hyde Park Post Office, Hyde Park.

Concannon, Rita M., 41 Cedrus Av., Operator, N. E. Tel. & Tel. Co., 119 Milk St., Boston.

Conklin, Josephine R., 431 River St., Clerk, Mass. General Hospital, Fruit St., Boston.

(Husband) Designer, Allis Chalmers Co., 1344 Hyde Park Av., Hyde Park.

Conley, Francis E., 204 Turtle Pond Pkwy., Cable Splicer, N. E. Tel. & Tel. Co., 185 Franklin St., Boston.

Conley, James J., 91 Gladeside Av., Salesman, Great Atlantic & Pacific Tea Co., 151 Northern Av., South Boston.

Connelly, Patricia A., 98 Westminster St., Clerk, Travelers Ins. Co., 125 High St., Boston.

Connolly, Cyril P., 42 Dana Av., Laborer, M.D.C., Blue Hill Division, Milton.

Ward 18, continued.

Connolly, James J., 22 Beechland St., Laborer, John Sexton Co., 345 University Av., Westwood.

Connolly, Joseph P., 38 Westminster St., Clerk, U. S. Gov't., South Postal, Boston.

Connors, Ann M., 109 Belnel Rd., Secretary, D.P.W., 100 Nashua St., Boston.
(Husband) Production Assistant, General Electric Co., Lynn.

Conway, Vincent D., Jr., 43 Williams Av., Accountant, Honeywell, Inc., 40 Life St., Brighton.

Conway, William H., 17 Easton Av., Welder, Burtman Iron Co., Whiting Avenue Ext., Readville.

Coombs, Arthur L., 13 Mt. Pleasant St., Assembler, Westinghouse Electric Co., Damon St., Hyde Park.

Cooney, Gerard F., 31 Sherrin St., Tree Climber, Park Department, Franklin Pk., Jamaica Plain.

Copell, James J., 47 Beechland St., Driver, Boston School Dept., 440 Brookline Av., Boston.

Coppola, John D., 1449 Hyde Park Av., Supervisor, Fidelity Sportswear Co., 1140 Washington St., Boston.

Coraine, Mary J., 72 Wellsmere Rd., Salesgirl, F. W. Woolworth Co., 660 American Legion Hgwy., Roslindale.

Corley, Richard P., 8 Rockdale St., Engineer, Baird Atomic, 33 University Rd., Cambridge.

Corrigan, Donald L., 133 Belnel Rd., Electrician, J. J. Redding Elec. Co., 20 Blue Hill Av., Roxbury.

Costello, John D., Jr., 36 Easton Av., Stevedore, Acme Fast Freight, Inc., 15 East St., Cambridge.

Couch, Robert D., 8 Standard St., Representative, V.A., J.F.K. Bldg., Boston.

Coughlin, Richard W., 84 Needham Rd., Installer, N. E. T. & T. Co., 254 Summer St., Boston.

Coury, Marjorie L., 227 Dana Av., Secretary, Lemuel Shattuck Hospital, 170 Morton St., Jamaica Plain.
(Husband) Manager, Coury's Market, 77 Readville St., Readville.

Coury, Philip F., 687 Cummins Hwy., Manager, North Station Auto Park, Inc., 150 Causeway St., Boston.

Coveney, Philip P., 140 Beacon St., Supervisor, Crotty Bros., 137 Newbury St., Boston.

Cox, Lena F., Rear 34 Vose Av., Bookkeeper, C. W. Whittier & Bros., 111 Devonshire St., Boston.

Coyle, Joseph F., 483 Huntington Av., Letter Carrier, U. S. Post Office, Dorchester Center, Boston.

Creiger, Milton, 49 Lorna Rd., Millman, Plymouth Rubber Co., Revere St., Canton.

Crimmins, Robert A., 73 Wellsmere Rd., Mail Carrier, U. S. Post Office, Cummins Hgwy., Roslindale.

Croft, Francis X., 22 Braeburn Rd., Salesman, South Bend Tool & Die Co., South Bend, Indiana.

Ward 18, continued.

Cronin, Claire T., 45 Mt. Calvary Rd., Dental Assistant, V. A. Hospital, South Huntington Av., Jamaica Plain.
Cronin, Katherine T., 3 Ethel St., Examiner, Internal Revenue, 174 Ipswich St., Boston.
Crook, Carol M., 16 Prospect Pk., Teller, State Street Bank & Trust Co., 225 Franklin St., Boston.
Crowe, A. Ernest, 25 Loring St., Clerk, Federal Reserve Bank, Boston.
Crowley, Julia J., 22 Stanbro St., Supervisor, State Street Bank & Trust Co., State St., Boston.
Cunningham, Arleen, 30 Massasoit St., Clerk, Shreve Crump & Low, 330 Boylston St., Boston.
Curtis, Walter L., 531 Poplar St., Technician, Holtzer Cabot Corp., 125 Amory St., Roxbury.
Cusick, Richard O., 684 Canterbury St., Meat Cutter, First National Store, 5 Middlesex Av., Somerville.

Dahlstrom, David, 42 Emmet St., Nurses Aide, Beth Israel Hospital, 300 Brookline Av., Boston.
Daly, Francis P., 118 Highland St., Electrician, Boston Edison Co., 776 Summer St., South Boston.
Dane, Charles E., 27 Beechland St., Repairman, Sunbeam Appliance Service Co., 1168 Commonwealth Av., Boston.
Danyluk, Michael, 55 Sefton St., Mechanic, James H. McManus Co., 246 Arlington St., Wollaston.
Dart, Raymond V., 40 Margin St., Meat Cutter, The Great Atlantic & Pacific Tea Co., 530 Atlantic Av., Boston.
Dateo, Paul E., 347 Blue Ledge Drive, Oper. (Mach.), Savings Bank Ser. Corp., 5 Park Sq., Boston.
Driscoll, Francis L., 371 Huntington Av., Elec. Welder, P. F. Avery Corp., High St., Billerica.
Dawson, Therese R., 105 West St., Printer, Berkey Photo Co., 12 Henley St., Charlestown.
Deacetis, Gino, 100 Glenwood Av., Repairman, Assoc. Auto Body, Inc., 472 East First St., South Boston.
Deady, Joseph C., 23 Windham Rd., Serviceman, Boston Gas Co., 144 McBride St., Jamaica Plain.
Dechellis, Mario S., 44 Rugby Rd., Welder, Worthington Controls, Nahant St., Norwood.
Decter, Thomas G., 878 Cummins Highway, Salesman, Jordan Marsh Co., 450 Washington St., Boston.
Degan, John J., 28 Burmah St., Clerk, U. S. Post Office, 655 Centre St., Jamaica Plain.
DeGeorge, Helen L., 573 Beech St., Buyer, S. S. Pierce Co., 133 Brookline Av., Boston.
(Husband) Painter, Mass. Turnpike Authority, Callahan and Sumner Tunnels, Boston.
Degnan, Thomas E., 39 Bradlee St., Storekeeper, Tileston-Hollingsworth Co., 892 River St., Hyde Park.
Delaney, James F., 1034 Hyde Park Av., Porter, John Hancock Life Ins. Co., 890 Commonwealth Av., Brookline.

Ward 18, continued.

Delano, Richard G., 19 Mattakeeset St., Pressman, Boston Globe, Morrissey Blvd., Dorchester.

Dellocono, Joseph J., 20 Dietz Rd., Bookkeeper, Continental Ins. Co., 87 Kilby St., Boston.

Demers, John T., 311 Wood Av., Foreman, B. J. U. Engineering Corp., 179 Bear Hill Rd., Waltham.

Dench, Eugene F., 53 Faraday St., Representative, The New England Motor Rate Bureau, 125 Lincoln St., Boston.

DeParolesa, Alfred F., 168 Cornell St., Mechanic, Lincoln Lab., 344 Wood St., Lexington.

DeStefano, Charles A., 16 DeStefano Rd., Stockman, N. E. T. & T. Co., Mystic St., Arlington.

Deveau, Charles J., 15 Ethel St., Electrician, M. B. Foster, 368 Congress St., Boston.

Devine, Katherine F., 56 Badger Rd., Cashier, New England Hospital, Dimock St., Roxbury.

Devoe, Mary E., 44 Maple St., Waitress, Howard Johnson's Route 128, Dedham.

DiBellis, Josephine, 125 Cornell St., Saleswoman, Relm Hats, Inc., 119 Braintree St., Allston.
(Husband) Technician, Self Employed, 20 Chestnut St., Needham.

DiCenzo, Paul, 57 Neponset Av., Machinist, Westinghouse Electric Corp., Damon St., Hyde Park.

Diettrich, Frederick J., 133 Metropolitan Av., Supervisor, New England Metallurgical Co., 475 Dorchester Av., South Boston.

DiGregorio, Josephine, 26 Garfield Av., Stitcher, Derby Mfg. Co., 15 Kneeland St., Boston.

Dillon, George T., 23 Beechmont Terr., Painter, Self Employed, 23 Beechmont Terr., Hyde Park.

DiRienzo, Mary, 149 Metropolitan Av., Secretary, John Donnelly & Sons, 3134 Washington St., Boston.

DiRusso, Francis S., 995 Hyde Park Av., Salesman, McKesson Liquor Co., 385 Summer St., Boston.

DiTullio, Rocco, 38 Kittredge St., Repairman, Al DiTullio Auto Body, 175 Old Colony Av., South Boston.

Dmochowski, Henry J., 11 Pierce St., Eng., Boston Metal Door Co., 87 Fawcett St., Cambridge.

Doherty, Frederick J., 26 Bradlee St., Mail Handler, U. S. Post Office, Boston.

Doherty, Paul F., 209 Kittredge St., Co-Ordinator, Nortronics, Inc., 100 Morse St., Norwood.

Doherty, Roger J., 2 Blue Ledge Terr., Mechanic, First Nat'l. Bank of Boston, 67 Milk St., Boston.

Dolan, Gertrude R., 1095 Hyde Park Av., Clerk, George W. Kenyon & Sons, 703 Centre St., Jamaica Plain.
(Husband) Truck Driver, Westwood Cartage, Westwood.

Dolan, John F., 7 Webster St., Programmer, Digital Pro. Ser., Inc., 141 Milk St., Boston.

Ward 18, continued.

Domurat, Stanley P., 34 Mariposa St., Foreman, Tileston & Hollingsworth Co., 892 River St., Hyde Park.

Donahue, Thomas A., 15A Clifford St., Teacher, N. E. T. & T. Co., 254 Summer St., Boston.

Doyle, Richard M., 112 Austin St., Eng., United Parcel Ser., 31 Arlington St., Watertown.

Dray, Arthur R., 37 Warren Av., Clerk, U. S. Gov't., S. P. A., Boston.

Dreist, Virginia R., 9 Chisholm Rd., Personnel Assistant, Credit Bureau of Greater Boston, Inc., 6 St. James Av., Boston.
(Husband) Accountant, Boston City Hospital, 818 Harrison Av., Boston.

Drengberg, Lillian, 100 Rockdale St., Housewife.
(Husband) Engineer, Canada Dry, Inc., 100 Park Av., New York.

Driscoll, Frederick T., 155 Garfield Av., Lineman, Boston Edison Co., 200 Calvary St., Waltham.

Driscoll, Patricia, 11 Oakwood St., Inspector, Rustcrafts, Rustcraft Rd., Dedham.

Driscoll, Vincent A., 80 Windham Rd., Meat Cutter, Stop & Shop Inc., 393 D St., Boston.

Dubin, Leon J., 760 Metropolitan Av., Auditor, Liberty Mutual Insurance Co., 175 Berkeley St., Boston.

Dubois, Mary B., 23 Norris Rd., Secretary, A. C. Nispel Inc., 150 Causeway St., Boston.
(Husband) Lt., Police Force, City of Boston.

Dudley, Alphonse O., 1533 Hyde Park Av., Clerk, Allis Chalmers Co., 1344 Hyde Park Av., Hyde Park.

Duggan, John P., 43 Navarre St., Engineer, Raytheon Co., Bedford.

Duncan, James, 47 Maple St., Buyer, Raymond's Inc., 356 Washington St., Boston.

Dunn, Agnes T., 8 Park St., Secretary, Gustin Kramer Co., 1715 Hyde Park Av., Hyde Park.
(Husband) Clerk, Registry of Motor Vehicles, 100 Nashua St., Boston.

Earls, John, 153 River St., Mechanic, Trans World Air Lines, Logan Airport, East Boston.

Eldridge, Francis W., 4412 Washington St., Warehouseman, First National Stores Inc., 5 Middlesex Av., Somerville.

Elliot, John, Jr., 117 Clare Av., Pressman, Boston Envelope Co., High St., Dedham.

Engeian, Peter S., 7 Jewett St., Salesman, Hutchins Chevrolet Inc., 460 Blue Hill Av., Roxbury.

Fallon, Leo P., 30 Freemont St., Salesman, John Maneely Co., Public Ledger Bld., Phil., Pennsylvania.

Feeley, Robert J. Jr., 328 Huntington Av., Laborer, N. H. R.R., Dover St. Yards, Boston.

Fellowes, Albert E., 2 Austin St., Sup., R. E. Agency, 1148 Park St., Stoughton.

Ferris, Ralph G., 23 Briarcliff Ter., Diamond Cutter, A. A. Crafts Co., 78 Fourth Av., Waltham.

Ward 18, continued.

Fillion, Roger J., 63 Pierce St., Banker, State St. Bank and Trust Co., 225 Franklin St., Boston.

Fineberg, Rose, 10 Mildred Av., Clerk, Federal Gov't., Gov't Center, Boston.

Finelli, Celia, 411 West St., Packer, Fanny Farmer, Sidney St., Cambridge. (Husband) Pumpman, Boston Gas Co., 29 Point Rd., Dorchester.

Fischer, Frederick C., 112 Chittick Rd., Repairman, Self-Employed, 24 Broadway, Somerville.

Fisher, Irving, 15 Ledgebrook Rd., Printer, Hub Mail, 1000 Wash. St., Boston.

Fisher, James F., 12 Laval St., Sup., Sylvania Elec. Systems, 1210 V.F.W. Pkwy., West Roxbury.

Fitzgerald, Albert J., 18 Owen St., C.P.A., Dept. of Defense, 424 Trapelo Rd., Waltham.

Fitzgerald, George E., 562 Hyde Park Av., Leadman, Windram Mfg., 3 Dorchester St., South Boston.

Fitzgibbon, Joseph M., 26 Van Brunt St., Vice Pres., Magnuson Inc., 144 Middlesex Tpk., Burlington.

Fitzpatrick, Rita C., 279 Blue Ledge Dr., Clerk, Div. of Ins., 100 Cambridge St., Boston.
(Husband) Motorman, M.B.T.A., 500 Arborway, Jamaica Plain.

Fitzpatrick, Rita P., 58 Dedham St., Clerk, Kee Lox Mfg. Co., Boston.

Flaherty, John J., Jr., 8 Woodruff Way, Driver, Boston Edison Co., 1165 Mass Av., Roxbury.

Flanagan, George S., 52 Asheville Rd., Sup., Boston Gas Co., 800 Boylston St., Boston.

Flink, Blanche, 157 River St., Salesgirl, Gilchrist Co., Wash. St., Boston.

Flint, Arthur L., 36 Pleasant St., Clerk, U. S. Gov't, So. Postal, Boston.

Flood, Kenneth P., 7 Dell Ter., Chem. Asst., Cabot Corp., Concord Rd., Billerica.

Florio, Frank P., 40 Taunton Av., Milkman, H. P. Hood Co., Rutherford Av., Charlestown.

Flynn, John W., 252 Austin St., Milkman, H. P. Hood & Sons, 500 Rutherford Av., Charlestown.

Flynn, Walter J., 92 Needham Rd., Sup., N.E.T. & T. Co., 254 Summer St., Boston.

Foley, James A., 25 Thatcher St., Electrician, Elliott Business Mach. Inc., Pond St., Randolph.

Foley, Joseph E., 48 Maple St., Installer, N.E.T & T. Co., 41 Belvidere St., Boston.

Fondas, George N., 41 Doncaster St., Waiter, Sheraton, Dalton St., Boston.

Fontaine, Robert F., 13 Church St., Machinist, Westinghouse Elec. Co., Damon St., Hyde Park.

Forge, Peter P., 10 Bradlee Lane, Draftsman, Polaroid Corp., 275 Wyman St., Waltham.

Foster, Patrick H., 6 New Acre Rd., Mach. Oper., Martin Garland Co., Everett.

Fox, Marion, 46 Highcrest Ter., Clerk, Dickie Raymond Corp., 40 Morrissey Blvd., Dorchester.

Ward 18, continued.

Foy, Charles J., 102 Faraday St., Starter, M.B.T.A., 500 Arborway, Jamaica Plain.

Frasca, Ralph, Jr., 29 Rosecliff St., Laborer, Herald Traveler, Harrison Av., Boston.

Freeman, George C., Jr., 7 Summit St., Clerk, John J. Delaney, Inc., 1590 Blue Hill Av., Mattapan.

Frey, William K., 86 Glendower Rd., Assembler, Westinghouse, Damon St., Hyde Park.

Fry, Samuel J., 18 Ridlon Rd., Supervisor, Sears Roebuck Co., 201 Brookline Av., Boston.

Fuller, Alton L., 76 Central Av., Salesman, So. Shore Buick Co., Adams St., Quincy.

Fuller, Marion E., 105 Hollingsworth St., Housewife.
(Husband) Pipefitter, Boston Naval Shipyard, Charlestown.

Galante, Domenic S., 571 Cummins Hgwy, Metal Worker, Westinghouse Elec. Corp., Damon St., Hyde Park.

Gallagher, Alice R., 394 Poplar St., Laborer, E. H. Tate, 251 Causeway St., Boston.
(Husband) Roofer, Columbia Cornice Co., 25 New St., Cambridge.

Gallagher, Walter T., 11 Fairmount Ter., Baker, Stop & Shop, Inc., 226 Causeway St., Boston.

Gammons, Charles H., 17 Mason St., Shipper, Fellows & Co., Inc., 9 Betty St., Everett.

Garber, Burton, 44 Rosewood St., Manager, Stanley Vozzella Weddings, Inc., 82 Summer St., Boston.

Garceau, Janet, 92 Hollingsworth St., Secretary, Amer. Auto Assoc., 6 St. James Av., Boston.

Gasper, Gilbert P., 1837 River St., Tech., Stevens-Arnold, 7 Elkins St., South Boston.

Gately, David E., 131 Milton Av., Clerk, City of Boston, 38 Chauncy St., Boston.

Gavin, Bernadette T., 1 Bradlee Ct., Checker, A. & P. Tea Co., Atlantic Av., Boston.
(Husband) Mechanic, Boston Naval Shipyard, Charlestown.

Gedney, Albert E., 237 Fairmount Av., Packer, Worthington Controls Corp., 63 Nahatan St., Norwood.

Geisel, Lorraine, 905 River St., Clerk, John Hancock Mutual Life Insurance Co., 200 Berkeley St., Boston.

Genco, John J., 443 Poplar St., Engineer, N. E. T. & T. Co., 50 Oliver St., Boston.

Giannetti, Rudolph, 26 Meadowview Rd., Manager, Savel's Mkt., 643 Cummins Hgwy., Roslindale.

Gibson, Frederick J., 26 Summer St., Plumber, Boston Housing Authority, 230 Congress St., Boston.

Gill, Alice F., 39 Malta St., Bookkeeper, Shaw Prep. School, 739 Boylston St., Boston.
(Husband) Acct., Herman Nick Co., Granite Av., Dorchester.

Ward 18, continued.

Gillis, Richard M., 208 Neponset Valley Pkwy., Chauffer, Berman Motor Express, 337 Mystic Av., Medford.

Gillis, Stephen A., 106 Cornell St., Manager, Auco Delta Mort. Corp., 68 Watertown St., Watertown.

Gillogley, Marie E., 8 Hautevale St., Clerk, First Nat'l. Bank of Boston, 2 Morrissey Blvd., Dorchester.

Giusti, Gino P., 110 West St., Clerk, U. S. Gov't., South Postal, Boston.

Glaze, John G., 75 Hallron St., Laborer, Navy Yard, Boston.

Glynn, Eugene P., 101 Blue Ledge Dr., Repairman, M.B.T.A., 400 Chestnut Hill Av., Boston.

Glynn, William A., 575 Poplar St., Ass't. Eng., Hersey Sparling Meter Co., 250 Elm St., Dedham.

Golden, Abraham M., 670 River St., Fishcutter, Capitol Super Mkt., 713 Morrissey Blvd., Dorchester.

Goldman, Robert E., 10 Thorn St., Salesman, Beacon Floor Covering, 1296 Centre St., Newton.

Goldman, Ruth, 36 Clifford St., Operator, International Fabric Corp., 163 Lincoln St., Boston.
(Husband) Retired, B. F. D., Boston.

Goodale, Robert F., 27 Holly Rd., Draftsman, Sumner Schein Arch. & Eng., 271 Huntington Av., Boston.

Goodman, Sidney M., 195 Almont St., Salesman, Heritage Album Co., Beverly Hills, California.

Goodwin, Sidney, 5 Eastmont Rd., Oper. Bus, Self-employed, 241 Washington St., Canton.

Gordon, Herbert, 25 Greenbrook Rd., Salesman, Worcester Gas Co., 1176 River St., Hyde Park.

Goudey, Viola W., 18 Owen St., Housewife.
(Husband) Driver (taxi), Red Cab Co., Brookline Village, Brookline.

Goulart, Anthony, 9 Allen St., Operator, Westinghouse Elec. Co., 19 Damon St., Readville.

Grady, Arthur L., 65 Cliftondale St., Testman, N. E. T. & T. Co., 8 Harrison Av., Boston.

Graham, Frances G., 640 Cummins H'way., Clerk, Carter, Rice, Storrs & Bement, Inc., 273 Summer St., Boston.

Graham, Robert P., 598 Canterbury St., Chauffeur, St. Michaels Cemetery, 227 Walk Hill St., Roslindale.

Gray, Mary M., 377 Metropolitan Av., Secretary, S. S. Pierce Co., 133 Brookline Av., Boston.
(Husband) Machinist, International Shoe Mach. Co., 1380 Soldiers Field Rd., Brighton.

Gray, Norma E., 4440 Washington St., At Home.

Green, Bernard, 85 Astoria St., Technician, Boston Naval Shipyard, Charlestown.

Green, Morris, 11 Favre St., Dispatcher, Central Fuel Co., 295 Columbia Rd., Dorchester.

Gribben, Robert M., 101 Leighton Rd., Fireman, Boston Gas Co., 144 McBride St., Jamaica Plain.

Ward 18, continued.

Griffin, John F., 2 Joyce Rd., Papermaker, Tileston & Hollingsworth Co., 892 River St., Hyde Park.

Griffin, Mary J., 44 Greenwood Av., Clerk, N. E. T. & T. Co., 41 Belvidere St., Boston.

Grosse, Ernest H., 166 Greenfield Rd., Acc't., J. H. Pray & Sons Co., 132 Tremont St., Boston.

Gruberski, John J., 17 Perkins Av., Assembler, Westinghouse Elec. Corp., 9 Damon St., Hyde Park.

Grundy, Mark R., 1102 River St., Shipper, Tileston-Hollingsworth Co., 892 River St., Hyde Park.

Guarino, Maurice J., Sr., 599 River St., Driver, Boston Cab Co., 845 Beacon St., Boston.

Guberman, Irving, 435 River St., Manufacturer, I. Guberman Bag Co., 101 Chauncy St., Boston.

Gudaitis, Frank, 15 Winslow St., Mail Handler, U. S. Post Office, South Postal Annex, Boston.

Guild, Bruce W., 389 Metropolitan Av., Machinist, Judson L. Thomson Co., Sawyer Rd., Waltham.

Gustafson, Harold C., 60 Sunnyside St., Carpenter, Self Employed, 60 Sunnyside St., Hyde Park.

Gustafson, Robert, 303 Wood Av., Machinist, Pilgrim Eng. Co., Alfred St., Watertown.

Guy, Ernest, 20 Grassmere Rd., Chauffeur, G. P. Gardner, 24 Federal St., Boston.

Guzowski, Blanche T., 58 Thompson St., Secretary, Andover Newton Theo. School, 210 Herrick Rd., Newton Center.

Hackley, Richard W., 20 Wachusett St., Welder, Westinghouse Electric, Damon St., Readville.

Hadden, John, 9 Greenwood Av., Foreman, Cambridge Gas Co., 303 Third St., Cambridge.

Halchuk, Michael, 419 Huntington Av., Grinder, Westinghouse Electric Co., Damon St., Hyde Park.

Haller, Russell W., 17 Rosa St., Ass't. Buyer, Long's, 40 Summer St., Boston.

Halley, Dorothea, 30 Edwardson St., Clerk, Sears Roebuck & Co., 201 Brookline Av., Boston.

Hamilton, Earl W., 17 Pine St., Millwright, Tileston & Hollingsworth Co., 892 River St., Hyde Park.

Hamilton, Robert L., 827 River St., Operator, M. B. T. A., 500 Arborway, Jamaica Plain.

Hanley, Robert J., 10 Dell Av., Clerk, The Great A. & P. Tea Co., 324 Massachusetts Av., Arlington.

Hanlon, James P., 3 Ridgeview Av., Clerk, Railway Express Agency, 710 Atlantic Av., Boston.

Hanrahan, Frederick E., 59 Lexington Av.,Operator, M. B. T. A., 500 Arborway, Jamaica Plain.

Ward 18, continued.

Hardy, Lorraine, 488 Metropolitan Av., Cook's Assistant, N. E. Mutual Life Ins. Co., 501 Boylston St., Boston.
(Husband) Inspector, Allis Chalmers Mfg. Co., 1344 Hyde Park Av., Hyde Park.

Harney, John I., 999 River St., Clerk, U. S. Post Office, Federal Bldg., Devonshire St., Boston.

Harney, Paul A., 18 Yuill Circle, Clerk, Record American, Inc., 5 Winthrop Sq., Boston.

Harrington, Virginia A., 6 Otis Pl., I. B. M. Key Puncher, Liberty Mutual Ins. Co., 175 Berkeley St., Boston.

Hart, William P., 233 Poplar St., Milkman, Whiting Milk Co., 570 Rutherford Av., Charlestown.

Hartel, Joseph E., 95 Farrar Av., Technician, Boston Naval Shipyard, Charlestown.

Haskell, Charles E., 33 Davison St., Laborer, Mr. Boston Distiller, Sprague St., Readville.

Hastings, Henry F., 19 Winborough St., Printer, Globe Ticket Co., 620 Commonwealth Av., Boston.

Hatch, Edward F., Jr., 4354 Washington St., Clerk, U. S. Post Office, Federal Bldg., Boston.

Hatch, Joseph B., 185 Metropolitan Av., Short Order Cook, McLean Hospital, 1075 Pleasant St., Belmont.

Hayden, Albert J., 23 Ranley Rd., Lab Technician, Raytheon Co., William St., Waltham.

Hayes, David E., 67 West St., Manager, Beneficial Finance Co., 47 Poplar St., Roslindale.

Heffernan, James V., 46 Farrar Av., Accountant, Eddy Rucker Nickels Management Co., Cambridge.

Henderson, Ralph M., Jr., 6 Rawston Rd., Guard, M.B.T.A., 500 Arborway, Jamaica Plain.

Hennessey, Matthew E., Jr., 158 Mt. Hope St., Welder, General Electric, 1100 Western Av., Lynn.

Henriksen, Harold R., 565 River St., Welder, Westinghouse Electric, Damon St., Hyde Park.

Hickey, Edward H., 33 Beechland St., Clerk, Mass. Turnpike Authority, 120 North St., Boston.

Higgins, Walter, 34 Rosa St., Operator, M.B.T.A., 500 Arborway, Jamaica Plain.

Hilliard, Leonard P., 38 Cleveland St., Salesman, Whiting Milk Co., Messina Dr., Braintree.

Hirsch, Philip M., 7 Oakcrest Rd., Adm. Assistant, M.B.T.A., 500 Arborway, Jamaica Plain.

Hogan, Theresa M., 1083 Hyde Park Av., Bookkeeper, Horizon House, Inc., 610 Washington St., Dedham.
(Husband) Technician, Thomas A. Edison Industries, 886 Washington St., Dedham.

Holmes, Edwin H., 69 Edgewater Dr., Machinist, Kenney Mfg. Co., 3529 Washington St., Jamaica Plain.

Ward 18, continued.

Hopkins, Florence, 92 Greenfield Rd., Waitress, W. T. Grants Co.., Washington St., Boston.

Hopwood, Leslie, 53 Beacon St., Eng. Aide, High Voltage Eng. Corp., Burlington.

Horgan, Mary H., 253 Wood Av., Matron, M.D.C., Somerset St., Boston.
(Husband) Clerk, Mass. Turnpike Authority, Prudential Bldg., Boston.

Horne, Theodore M., 145 Standard St., Supervisor, Jordan Marsh Co., Washington St., Boston.

Horner, Mildred K., 1340 River St., Elec., Allis-Chalmers Co., 1344 Hyde Park Av., Hyde Park.

Howland, Margaret A., 34 Farwell Av., Operator, Westinghouse Electric Corp., 9 Damon St., Hyde Park.
(Husband) Police Officer, Boston Police Dept., Headquarters, Berkeley St., Boston.

Hryniewicz, Frank S., 26 Pond St., Machinist, Donnelly Mfg. Co., 580 Winter St., Waltham.

Hughes, Patricia J., 112 DeForest St., Secretary, New England Controls, Inc., 19 Fox Rd., Waltham.

Hulbert, George A., 65 Wellsmere Rd., Mechanic, Greyhound Lines, 571 East First St., South Boston.

Hunt, Richard F., 900 Metropolitan Av., Manager, Kennedy's of New England, Washington St., Boston.

Hurley, John J., 3 Southmere Rd., Administrator, General Electric Co., 1000 Western Av., Lynn.

Hyland, Richard J., 5 Lodgehill Rd., Lineman, Boston Edison Co., Hyde Park Av., Hyde Park.

Hynes, Paul J., 18 Pond St., Chauffeur, M.B.T.A., 500 Arborway, Jamaica Plain.

Igoe, Donald J., 62 Mt. Hope St., Clerk, Boston Edison Co., 800 Boylston St., Boston.

Iula, Ida, 47 Lincoln St., Operator, Robert Lawrence, 217 Friend St., Boston.
(Husband) Inspector, City of Boston, Highway Dept., Roxbury Yard, Boston.

Jansky, Joseph R., 10 Cleveland St., Prod. Planner, Navy Yard, Charlestown.

Jemmosi, John, 11 Woodglen Rd., Machinist, American Science & Eng. Co., 11 Carleton St., Cambridge.

Jenkins, June A., 67 Hillis Rd., Editor, The Park Street Spice, Zero Park St., Boston.

Jerome, Joseph J., 252 Garfield Av., Clerk, Stop & Shop, Inc., 393 D St., South Boston.

Jerzylo, Stephen R., 120 Central Av., Machinist, M.B.T.A., 80 Broadway, Everett.

Jewett, Richard G., 143 Arlington St., Clerk, Allis-Chalmers Mfg. Co., Hyde Park Av., Hyde Park.

Johansen, Lawrence, 75 Hebron St., Chauffeur, Pacific Intermountain Express, Southborough.

Ward 18, continued.

Johnson, Hilary F., 93 Tacoma St., Laborer, Boston Edison Co., Prudential Bldg., Boston.

Johnson, Irving C., 11 Hillis Rd., Electrician, Nager Electric Co., 342 Newbury St., Boston.

Johnson, Otto E., 1176 Hyde Park Av., Packer, Schmid Bros., 280 Summer St., South Boston.

Johnson, Walter F., 102 Sprague St., Operator, Westinghouse, Damon St., Hyde Park.

Jolley, Thomas J., 130 Faraday St., Millwright, American Can Co., 9 B St., Needham.

Jordan, Paul F., 77 Cliffmont St., Acct., Damon Eng., Inc., 240 Highland Av., Needham Heights.

Joyce, Agnes E., 46 Fremont St., Secretary, ITT World Comm., Inc., 140 Federal St., Boston.

Joyce, Daniel F., 10 Monponset St., Mach. Mech., Perkins Mach. Co., Inc., Gould St., Needham.

Joyce, Joseph M., 55 Neponset Av., Servicemans Helper, Boston Gas Co., 144 McBride St., Jamaica Plain.

Joyce, Thomas, 34 Whitford St., Truck Driver, Worcester Gas, Bussey St., Dedham.

Kallenberg, Oscar H., 1057 River St., Painter, Oscar Leaf, 25 Bateman St., Roslindale.

Kaplan, Morris, 756 Metropolitan Av., Chauffeur, Marvalan Taxi, Inc., 756 Metropolitan Av., Hyde Park.

Kaplan, Stephen G., 22 Bradlee Ct., Admin., M. A. I. Equip. Corp., 100 Providence Hwy., Westwood.

Karklin, Myrtle M., 21 Clare Av., Investigator, N. E. Tel. & Tel. Co., 245 State St., Boston.

(Husband) Laborer, Continental Can Co., Fawcett St., Cambridge.

Kass, Merrill, 28 Tennis Rd., Mechanic, Fisherhill Oil Co., 165 Norfolk St., Dorchester.

Keane, Alice M., 1040 Truman Hwy., Co-ordinator, Polaroid Corp., 730 Main St., Cambridge.

(Husband) Fireman, Dept. of Public Safety, 1010 Commonwealth Av., Boston.

Keegan, Nora M., 28 Wingate Rd., Buyer, Boston Gas Co., 144 McBride St., Jamaica Plain.

Kefalis, James, 947 Hyde Park Av., Laborer, San. Yal Concrete Co., Littleton.

Keller, Jack, 23 Arborcrest Ter., Draftsman, Chas. T. Main, Inc., 135 Clarendon St., Boston.

Kelley, David E., 85 Taunton Av., Foreman, Record Wagon, 36 Nashua St., Woburn.

Kelley, John J., 22 Manion Rd., Chauffeur, Standard Overall Co., 20 Clayton St., Boston.

Kelly, Bernard C., 164 West Selden St., Printer, Record-American, 5 Winthrop Sq., Boston.

Ward 18, continued.

Kelly, John P., 19 Badger Rd., Letter Carrier, U. S. Post Office, 390 Stuart St., Boston.

Kelly, Marion J., 805 Hyde Park Av., Clerk, Social Security Adm., J. F. K. Bldg., Boston.

Kelly, Patrick, 9 Roseglen Rd., Operator, MBTA, 500 Arborway, Jamaica Plain.

Kelly, Patrick F., 90 Blake St., Laborer, Tileston & Hollingsworth Co., 892 River St., Hyde Park.

Kenney, Joanne E., 43 Arborfield Rd., Clerk, Hale & Dorr., 60 State St., Boston.

Kerekon, Alfred P., 6 Raynes Rd., Electronic Tech., Edgerton, Germeshausen & Grier, 160 Brookline Av., Boston.

Kett, Francis E., 7 Lexington Av., Janitor, Keany Sq. Bld. Realty Trust, 251 Causeway St., Boston.

Kiley, Pauline E., 54 Bateman St., Supervisor, Jordan Marsh Co., Washington St., Boston.

(Husband) Guard, Burns Detective Agency, St. James Av., Boston.

Killeaney, Frank I., 437 Huntington Av., Packer, Allis Chalmers Mfg. Co., 1344 Hyde Park Av., Boston.

Kinahan, George T., 9 Hillview Av., Auditor, Atlantic and Pacific Tea Co., 530 Atlantic Av., Boston.

King, Charles R., 25 Glendower Rd., Accountant, Harvard University, Cambridge.

King, William A., 809 American Legion Hwy., Tech., Sylvania Elec., Rte. 62, Bedford.

Kirchner, Richard P., 26 Harmon St., Manager, The Wm. Carter Co., 963 Highland Av., Needham Heights.

Kirrane, William J., 54 Millstone Rd., Manager, Thompson Pontiac, Inc., 70 Providence Hwy., Norwood.

Kleponis, Vincent J., 8 Windham Rd., Baker, First National Stores, 5 Middlesex Av., Somerville.

Kline, Elizabeth, 27 Briarcliff Ter., Artist, Met. Lith & Pub. Co., Bow St., Everett.

(Husband) Asst. Editor, Boston Globe, Morrissey Blvd., Boston.

Klumpp, Albert G., 314 Turtle Pond Pwy,. Collector, Dun & Bradstreet, Inc., 6 St. James Av., Boston.

Koch, Harold, 496 Beech St., Laborer, M. D. C., Carson Beach, South Boston.

Kochowski, Mae, 21 Crandall St., Secretary, Jos. Brick & Sons Corp., 440 Summer St., Boston.

(Husband) Laborer, Schmidt Bros., 280 Summer St., Boston.

Kolostow, John K., 23 Webster St., Assembler, Northrop Nortronics, Morse St., Norwood.

Kontos, George, 6 Meadowview Rd., P. B. X. Installer, New England Tel. & Tel Co., 385 Washington St., Dedham.

Kotas, Jeanne M., 14 Rosa St., Secretary, Harvard Univ., 75 Mt. Auburn St., Cambridge.

Krasnow, Abraham, 586 Norfolk St., Salesman, Quincy Fur Shop, 1249 Hancock St., Quincy.

Ward 18, continued.

Kraus, Bernice, 136 Lorna Rd., Housewife.
(Husband) Social Worker, Boston State Hosp., 591 Morton St., Dorchester.

Kraw, Anthony W., 761 American Legion Hgwy., Orderly, Roslindale Gen'l. Hosp., 780 American Legion Hgwy., Roslindale.

Kretschmer, Ernest M., 56 Bradlee St., Clerk, U. S. Post Office, South Postal Annex, Boston.

Kroll, Albert L., 22 Norton St., Letter Carrier, U. S. Post Office, Hyde Park Av., Hyde Park.

Kublin, George, 12 Hiawatha Rd., Clerk, Curtiss Farms, Columbian St., Weymouth.

Kuhn, Frederick G., 1519 River St., Laborer, Keystone Camera Co., 151 Hallet St., Dorchester.

Kuhns, Kenneth S., 1048 River St., Salesman, Coca–Cola Bottling Co., 825 Granite St., Braintree.

Kulas, Francis W., 97 Lewiston St., Clerk, U. S. Gov't., 135 A St., Boston.

Kundy, John J., 179 Reservation Rd., Insp., Gen. Dynamics, Howard St., Quincy.

Labovitch, Harry, 32 Arlington St., Guard, U. S. Gov't., Devonshire St., Boston.

Labrecque, Alfred N., 157 Beaver St., Technician, U. S. Army, 675 American Legion Hgwy., Boston.

LaFond, L. Gerard, 38 Business St., Draftsman, Allis Chalmers, 1344 Hyde Park Av., Hyde Park.

Lanata, Robert L., 38 Tileston St., Asst. Manager, First Nat'l. Store, 5 Middlesex Av., Somerville.

Landsman, Abraham, 8 Culbert St., Foreman, Eliot Ford Co., 1540 Columbus Av., Boston.

Lang, Robert A., 5 Delano Pk., Foreman, North American Electronics, 71 Linden St., West Lynn.

Laraia, Joseph P., 21 Riley Rd., Supervisor, General Dynamics Co., E. Howard St., Quincy.

Laridis, Charles J., 1369 River St., Assembler, Bliss Gamewell Co., 1238 Chestnut St., Newton Upper Falls.

Larkin, Rose Marie, 23 Tacoma St., Clerk, N. E. T. & T. Co., 426 Belgrade Av., Roslindale.

Lattanzio, Armand A., 59 Austin St., Meat Cutter, Star Market Co., Mt. Auburn St., Cambridge.

Laurinaitis, George, 221 Fairmount Av., Draftsman, Ganjeune & McMullen, Eng., 99 Chauncy St., Boston.

Lawler, James A., 58 Rosewood St., Mechanic, N. E. T. & T. Co., 6 Bowdoin Sq., Boston.

Leary, Joseph H., 156 Standard St., Elec. Red., Raytheon Co., 1415 Boston-Providence Hgwy., Norwood.

Lebel, Nina, 84 Alabama St., Stitcher, Lincoln Sportswear, 19 Stuart St., Boston.
(Husband) Tailor, Hillside Cleaners, Brattle St., Cambridge.

Leblanc, Charles D., 11 Harding Rd., Driver, Stowe-Woodard, Inc., 181 Oak St., Newton.

Ward 18, continued.

Ledbetter, William H., 75 Beechland St., Meat Cutter, Brakelman, 272 Washington St., Islington.

Ledoux, Phyllis E., 15 Riverside Sq., Supervisor, Elliot Business Machines, 1258 Boylston St., Boston.

Lefman, Henry, 40 Mattapan St., Engineer, Charles T. Main Eng. Corp., 114 Federal St., Boston.

Leger, Thelma M., 3 Neponset Av., Inspector, Raytheon Mfg. Co., Lexington.

Levasseur, William C., 421 River St., Manager, Pilgrim Diner, 50 Queensberry St., Boston.

Levenson, Abraham S., 6 Gladeside Ter., Manager, Carte-Blanche Corp., 3460 Wilshire Blvd., Los Angles, Calif.

Levin, Daniel T., 17 Violante St., Technician, Air Force Camb. Research Center, Hanscom Field, Bedford.

Levin, Harvey R., 883 Morton St., Asst. Manager, United National, 137 Evans St., Dorchester.

Levine, Joseph, 133 Leighton Rd., Designer, Stone & Webster Eng. Corp., 225 Franklin St., Boston.

Levine, Molly, 27 Glenhill Rd., Packer, Cable Raincoat Co., Bay St., South Boston.

Lewis, Arthur J., 14 Davison St., Laborer, N. E. T. & T. Co., Bowdoin Sq., Boston.

Lindman, Rose, 65 Favre St., Salesgirl, Conrad & Chandler, Winter St., Boston.

(Husband) Salesman, Park Clothing Co., Hyde Park Av., Hyde Park.

Linowski, John, 30 Fulton St., Foreman, Allis, Chalmers Mfg. Co., 1344 Hyde Park Av., Boston.

Little, James F., 70 Standard St., Custodian, M.B.T.A., 500 Arborway, Jamaica Plain.

Lombardi, Americo A., 148 Glenwood Av., Civ. Eng., Howard, Needles, Tammer & Bergendorf, Prudential Tower, Boston.

Lombardi, Anthony L., 10 Grew Hill Rd., Oiler, Salah & Pecci Const. Co., 100 Hudson St., Canton.

Looney, Martin J., 89 Highcrest Ter., Laborer, Sec. of Comm., State House, Boston.

Loubier, Osmond L., 236 Neponset Valley Pwy., Shipper, Allis-Chalmers 1344 Hyde Park Av., Hyde Park.

Luke, Gregory C., 22 Mt. Hope St., Engineer, New Eng. Tel. & Tel. Co., 6 Bowdoin Sq., Boston.

Lundquist, Carl Olaf, 17 Ramsdell Av., Carpenter, Self-employed, 17 Ramsdell Av., Roslindale.

Lynch, Eleanor L., 2 Donwood Ter., Manicurist, Filenes & Sons, Washington St., Boston.

Lynch, Joseph R., 25 Ridgeview Av., Engineer, Public Works Dept., Court Sq., Boston.

Lynch, William H., 28 Webster St., Clerk, U. S. Post Office, Boston.

Lyons, Paul E., 195 Wood Av., Manager, Gillette Safety Razor, Gillette Pk., Boston.

Ward 18, continued.

McArdle, John, 10 Groveland St., Salesman, Paine Furniture Co., 81 Arlington St., Boston.

McAuley, William F., Jr., 9 Beacon St., Trackman, M.B.T.A., 500 Arborway, Jamaica Plain.

McAvoy, James F., 152 Beaver St., Mason, Cement Masons Union, Local 532, 168 Massachusetts Av., Boston.

McCallion, Peter W., 77 Hamilton St., Insp., Westinghouse, Inc., 9 Damon St., Hyde Park.

McCarthy, Anna M., 439 River St., Clerk, Navy Finance Office, 495 Summer St., Boston.

McCarthy, Grace M., 108 River St., Checker, First Nat'l. Store, 1500 Blue Hill Av., Mattapan.

(Husband) Operator, M.B.T.A., 500 Arborway, Jamaica Plain.

McCarthy, James, 161 Wood Av., Elec., A. K. Colpitts Co., 208 Dover Rd., Westwood.

McCartney, Catherine R., 144 Glenwood Av., Secretary, Dr. R. J. Williams, 444 Columbia Rd., Dorchester.

McCauley, David K., 59 Tampa St., Salesman, Electrolux Corp., 35 Cottage Av., Quincy.

McClutchy, John H., 14 Braeburn Rd., Machinist, General Electric Co., 62 Tremont St., Everett.

McCormack, John J., 83 Regis Rd., Installer, N. E. T. & T. Co., 426 Belgrade Av., West Roxbury.

McCormack, Michael, 185 Fairmount Av., Carpenter, Gorin Leeder Co., 10 Post Office Sq., Boston.

McCorrison, Sears B., 837 River St., Draftsman, Tileston & Hollingsworth Co., 892 River St., Hyde Park.

McCulloch, Fred H., 6 Farwell Av., Operator, John Hancock Ins. Co., 200 Berkeley St., Boston.

McDermott, Donald O., 66 Williams Av., Manager, Stop & Stop, Inc., 393 D St., South Boston.

McDermott, John J., 69 Neponset Av., Salesman, Olivetti-Underwood Corp., 1255 Boylston St., Boston.

McDermott, Thomas E., 754 Beechmont St., Inspector, M.B.T.A., 500 Arborway, Jamaica Plain.

McDonald, John J., 39 Warren Av., Sup., A. R. Inc., 24 Thorndike St., Cambridge.

McDonald, Patrick J., 64 Windham Rd., Agent, U. S. Treas. Dept.-I.R.S., 55 Tremont St., Boston.

MacDonald, James A., 715 Truman Hgwy., Meter Reader, Boston Edison Co., Prudential Bldg., Boston.

MacDonnell, Jerome A., 1025 River St., Painter, Oscar Leaf, 25 Bateman St., Roslindale.

MacDougall, Annie L., 46 Faraday St., Assembler, Honeywell, Life St., Brighton.

(Husband) Laborer, Allis Chalmers, Hyde Park Av., Hyde Park.

McFadyen, James, 53 Augustus Av., Sup., Boston Filter Co., 43 Harvard Sq., Charlestown.

Ward 18, continued.

McGee, Francis R., 207 Dana Av., Draftsman, Boston Edison Co., 800 Boylston St., Boston.

McGillicuddy, Edith R., 63 Greenwood Av., Cashier, Children's Hospital, 300 Longwood Av., Boston.

McGillvray, Joseph A., 38 Chapel Rd., Eng., N. E. T. & T. Co., 50 Oliver St., Boston.

McGlone, John J., 1335 River St., Letter Carrier, U. S. Post Office, Post Office Sq., Boston.

McGrail, Charles F., Jr., 73 Lodgehill Rd., Manager, Jordan Marsh Co., Washington St., Boston.

McHugh, Ruth M., 24 Hollingsworth St., Cook, F. G. Shattuck Co., Prudential Center, Boston.
(Husband) Agent, Prudential Life Ins. Co., Franklin St., Boston.

MacInulty, William B., 46 Birchcroft Rd., Assembler, Westinghouse Elec. Corp., Damon St., Hyde Park.

MacKinnon, Archie G., 27 Elm St., Electrician, Boston Gas Co., 144 McBride St., Jamaica Plain.

MacKinnon, Joan V., 123 Edgewater Drive, Hairdresser, Modern Beauty Shop, 235 Atlantic St., North Quincy.

McLaughlin, Cornelius J., 45 Whitford St., Custodian, General Service Administration 3 Beacon St., Boston.

McLaughlin, James F., 51 Woodhaven St., Operator, M. B. T. A., 500 Arborway, Jamaica Plain.

McLaughlin, Joseph A., 710 Metropolitan Av., Machinist, Walworth Co., 1515 Washington St., Braintree.

McLean, Allan G., 10 Southmere Rd., Testman, New Eng. Tel. & Tel., 41 Belvidere St., Boston.

MacLean, Francis X., 142 West St., Salesman, Union Pacific R. R., 294 Washington St., Boston.

McLeavy, Helen, 59 Chesterfield St., Factory Worker, Rust Craft Greetings, Rust Craft Rd., Dedham.

McLellan, Catherine, 17 Kittredge St., Counter Girl, Jerry's Lunch, 1214 Tremont St., Boston.

McMahon, Agnes G., 168 Dana Av., Clerk, N. E. T. & T. Co., 41 Belvidere St., Boston.

McMahon, Edward P., 10 Weeks Av., Meter Reader, Boston Edison Co., 39 Boylston St., Boston.

McMahon, Eugene, 57 Greenfield Rd., Draftsman, Sullivan Cogliano, 750 Main St., Waltham.

McMahon, L. Jeanette, 4564 Washington St., Receptionist, N. E. T. & T. Co., 125 Milk St., Boston.

McMahon, Patrick J., 95 Deforest St., Loftsman, Boston Naval Shipyard, Charlestown.

McNamara, Charlotte M., 495 Metropolitan Av., Waitress, Thom. English, Inc., River St., Hyde Park.

McNamee, Kenneth L., 35 George St., Laborer, U. S. A. Research Arsenal St., Watertown.

MacNeil, Malcolm A., 24 Belnel Rd., Laborer, MacNeil Furniture Co., 104 Dudley St., Roxbury.

Ward 18, continued.

MacPherson, David J., 15 Winton St., Installer, N. E. T. & T. Co., 8 Harrison Av., Boston.

Mace, Earle C., 323 West St., Officer (Bank), First Nat'l. Bank, 67 Milk St., Boston.

Madden, Michael J., 12 Curley St., Manager, Filene's & Sons Co., 426 Washington St., Boston.

Madden, Stephen F., 356 Metropolitan Av., Ass't. Officer, Old Colony Trust Co., 1 Federal St., Boston.

Madden, Valentine F., 71 Standard St., Inspector, U. S. Government, Customs House, Boston.

Maddestra, Francis D., 113 Dana Av., Salesman, Allen Chevrolet, Inc., Route 1, Dedham.

Maguire, Fred J., 234 Reservation Rd., Bank Examiner, Commonwealth of Massachusetts, 100 Cambridge St., Boston.

Mahan, Raymond F., 6 Derry Rd., Machine Oper., Reece Co., Prospect St., Waltham.

Mahoney, Robert F., 104 Needham Rd., Assoc. Director, John Hancock Life Ins. Co., 200 Berkeley St., Boston.

Mahoney, Ronald J., 93 Woodbole Av., Interviewer, Mass. Div. of Emp. Sec., 253 Huntington Av., Boston.

Mahony, William F., 7 Cornell St., I. B. M., Federal Reserve Bank, 30 Pearl St., Boston.

Mainiero, Gabriel P., 15 Pinewood St., Sup., T. R. G. Co., 400 Border St., East Boston.

Maister, Louis, 1428 Blue Hill Av., Electrician, Boston Naval Shipyard, Charlestown.

Malone, Donald T., 16B Lakeside Av., Foreman, F. P. Messer Co., Inc., 169 Federal St., Boston.

Malone, John J., 22 Linwood St., Manager, Hertz Corp., 600 Commercial St., Boston.

Mammone, John, 267 Wood Av., Sup., Westinghouse, Damon St., Hyde Park.

Manley, Frances M., 9 Hadwin Way, Clerk, First National Stores, 5 Middlesex Av., Somerville.

Marchocki, Helen A., 11 Seminole St., Operator, Federal Reserve Bank, 30 Pearl St., Boston.

Marella, John J., 1019 Hyde Park Av., Laborer, Joseph Pollack Corp., Dorchester.

Margil, Raymond L., 115 West Selden St., Driver, Yellow Cab Co., 1890 Columbus Av., Roxbury.

Marrama, Sylvester G., 51 Sherrin St., Line Man, Boston Edison Co., 873 Hyde Park Av., Boston.

Marshall, Edna Mae, 19 Riley Rd., Secretary, T. A. Edison Indust., 886 Washington St., Dedham.

Marsland Wilfred L., 59 Davison St., Clerk, Boston College, Commonwealth Av., Chestnut Hill.

Marsoobian, John, 130 Cornell St., Draftsman, The Badger Co., 363 Third St., Cambridge.

Ward 18, continued.

Martin, Thomas H., 74 Neponset Av., Clerk, Westinghouse Electric Corp., 9 Damon St., Boston.

Mascari, Charles, 69 Hillis Rd., Laborer, Walworth Co., 1500 Washington St., Braintree.

Mascaro, Leonard, Jr., 269 Wood Av., Inspector, International Equipment Co., 200 Second Av., Needham.

Masotta, John J., Jr., 420 Hyde Park Av., Cab Driver, Forest Hills Taxi Co., 3715 Washington St., Roslindale.

Matanes, John Anthony, 10 Blake St., Assistant Manager, Atlantic & Pacific Tea Co., 530 Atlantic Av., Boston.

Mathwig, Mae, 31 Halborn St., Housewife.
(Husband) Clerk, U. S. Gov't., Federal St., Boston.

Matthews, Yvonne, 232 Huntington Av., Dietitian, Lemuel Shattuck Hospital, 170 Morton St., Boston.

Matukas, Alphonse A., 725 Metropolitan Av., Operator, Westinghouse Electric Co., Damon St., Hyde Park.

Maxwell, Norman F., Jr., 85 Greenwood Av., Carrier, U. S. Gov't., 844 Highland Av., Needham Heights.

Meadows, Elliott E., 133 Clare Av., Custodian, Northeastern University, 360 Huntington Av., Boston.

Medeiros, Clement C., 15 Summer St., Accountant, James O. Dunn, C.P.A., 540 Commonwealth Av., Boston.

Meehan, Leonard F., 10 Ellard Rd., Adv. Salesman, Herald-Traveler Corp., 300 Harrison Av., Boston.

Melanson, Maurice J., 19 Bradstreet Av., Floorman, S. & W. Industries, 181 Oak St., Newton Upper Falls.

Merlini, Guido, 167 Beaver St., Welder, Sturtevant Mill Co., 103 Clayton St., Dorchester.

Miche, Joseph J., 20 Stella Rd., Marker, Westinghouse Corp., 21 Damon St., Hyde Park.

Millar, John, 7 Rosa St., Laborer, Navy Yard, Charlestown.

Millar, Robert, 39 Brainard St., Machinist, Westinghouse, Hyde Park.

Miller, James E., 124 Needham Rd., Clerk, United Carr Corp., 31 Ames St., Cambridge.

Mills, Robert H., 19 Albano St., Clerk, Boston Globe, 135 Morrissey Blvd., Dorchester.

Milton, William, 800 Hyde Park Av., Driver, Boston Globe, 135 Morrissey Blvd., Dorchester.

Minerva, Joseph J., 33 Wilmot St., Driver, Boston Globe, 135 Morrissey Blvd., Dorchester.

Mitchell, Evelyn L., 1000 River St., Clerk, Sears Roebuck & Co., 201 Brookline Av., Boston.

Mitchell, Paul J., 123 Kittredge St., Clerk N. E. Tel. & Tel. Co., 255 Summer St., Boston.

Moan, David T., Jr., 21 Imbaro Rd., Manager, First National Stores, 576 Washington St., Dorchester.

Mohan, James R., 294 West St., Laborer, The Wright Co., Inc., 215 First St., Cambridge.

Ward 18, continued.

Molinari, Anna L., 19 Williams Av., Sorter, Tileston & Hollingsworth Co,. 892 River St., Hyde Park.

Moloney, John M., 56 Augustus Av., Warehouse, Braman Dow Co., 239 Causeway St., Boston.

Monaco, Stella D., 35 Glencliff Rd., Clerk, Mass. Hospital Service, Inc., 133 Federal St., Boston.

Monopoli, Peter J., 128 Readville St., Inspector, City of Boston, City Hall Annex, Boston.

Moore, Joseph L., 35 Halsey Rd., Chauffeur, M.B.T.A., 500 Arborway, Jamaica Plain.

Moore, William, 33 Austin St., Carpenter, C. L. Berger & Sons, 37 Williams St., Roxbury.

Moran, Donald G., 9 George St., Clerk, U. S. Post Office, Back Bay Annex, Boston.

Moran, Margaret A., 51 Chesterfield St., Clerk, Stop & Shop, Inc., 100 Meadow Rd., Readville.
(Husband) Carpenter, General Service Adm., Tremont St., Boston.

Moraski, Merritt B., 33 Winslow St., Waiter, Red Coach Grill, 43 Stanhope St., Boston.

Morgan, Lillian G., 658 Cummins Hwy., N. E. T. & Tel. Co. Supervisor, 175 Adams St., Dorchester.

Moriarty, Frederick J., 10 Leahaven Rd., Clerk, Boston Edison Co., 1165 Massachusetts Av., Boston.

Morse, Elbert W., Jr., 9 Grassmere Rd., Toolmaker, Elliott Business Mach., Pond St., Randolph.

Moschella, Adolph O., 272 Reservation Rd., Laborer, Westinghouse Electric, Damon St., Hyde Park.

Moschella, John, 31 DeStefano Rd., Inspector, American Can Co., 9 B St., Needham.

Moses, James G., 226 Fairmount Av., Welder, General Dynamics, East Howard St., Quincy.

Moylan, Thomas F., 40 Manning St., Mech., Coveney Ford, 1716 Centre St., West Roxbury.

Moynihan, Marguerite, 9 Elm St., Asst. Supervisor, Metropolitan Life Ins. Co., 1531 Blue Hill Av., Mattapan.

Mudge, Robert H., 52 Weybosset St., Elec. Eng., Mass. Inst. of Tech., 77 Massachusetts Av., Cambridge.

Mulcahy, Richard P., 190 Metropolitan Av., Eng., N. E. Tel. & Tel. Co., 1340 Soldiers Field Rd., Brighton.

Mullin, John P., 84 Wood Av., Millwright, Walter Baker Chocolate Co., Pierce Sq., Dorchester.

Munroe, Charles W., Jr., 273 Huntington Av., Laborer, M.D.C., 20 Somerset St., Boston.

Murphy, Paul J., 50 Seminole St., Receiver, MBTA, 500 Arborway, Jamaica Plain.

Murphy, Richard M., 23 Lexington Av., Printer, Globe Newspaper Co., 133 Morrissey Blvd., Boston.

Murray, Donald, 74 Pleasantview St., Broker, Dewick & Flanders Co., 148 State St., Boston.

Ward 18, continued.

Mutascio, Joseph A., 69 Central Av., Carrier, U. S. Government, Roxbury Crossing, Roxbury.

Mynes, Stanley, 6 Child St., Maintenance, Jordan Marsh Co., Washington St. Boston.

Nadeau, Helen G., 4412 Washington St., Waitress, Pond Lounge, Centre St., Jamaica Plain.
(Husband) Cook, Hayes & Bickford Co., 13 Garrison St., Boston.

Nasuti, Anthony J., 30 Charles St., Engineer, Computer Control Co., Old Conn. Path, Framingham.

Nasuti, Carmino D., 11 Taunton Av., Stockman, Boston Edison Co., 1165 Massachusetts Av., Dorchester.

Natelson, Nathan R., 57 Gladeside Av., Expediter, U. S. Government, Hyde Park, Boston.

Neale, Walter F., Jr., 16 Granada Av., Sup., Navy Yard, Charlestown.

Neddy, Anna Theresa, 20 Freeland St., Salesgirl, Conrad & Chandler 13–33 Winter St., Boston.

Nee Robert J., 15 Ruskindale Rd., Acct., Harris, Kerr, Forster & Co., 147 Milk St., Boston.

Neelon, John J., 21 Austin St., Steamfitter, N. E. Conf. Co., 254 Massachusetts Av., Cambridge.

Neely, Leo F., 244 Reservation Rd., Driver, Continental Baking Co., Pond St., Braintree.

Neeson, John, 56 Neponset Av., Caretaker, Mrs. Alan Cunningham, 40 Cottage St., Brookline.

Neilan, Anna F., 5 Westminster St., I.B.M. Operator, Liberty Mutual Ins. Co., 175 Berkeley St., Boston.

Nelligan, John W., 86 Woodruff Way, Supervisor, Boston Edison Co., 800 Boylston St., Boston.

Nelson, Emma, 137 Kittredge St., Housewife.
(Husband) Steam Fitter, Steam Fitters Union, 10 High St., Boston.

Nelson, Hugo R., 103 Milton Av., Pattern Maker, Boston Pattern Works, 595 Pleasant St., Norwood.

Niss, Harvey M., 8 Violante St., Instructor, U. S. A. F., Hanscom Field, Bedford.

Nitkin, Herbert, 85 Tennis Rd., Salesman, Merchants Dist., Inc., 1299 Boylston St., Boston.

Nolan, Anna A., 71 Augustus Av., Manager, Western Union Telegraph Co., 230 Congress St., Boston.

Norman, Leonard, 23 Prairie St., Machinist, Boston Naval Shipyard, Charlestown.

Norton, Mary G., 5 Lewiston St., Clerk, N. E. Tel. & Tel. Co., 30 Birch St., Roslindale.

Norton, Mary N. R., 305 Cummins Hwy., Asst. Housekeeper, Charter House Hotel, 160 Boylston St., Newton.

Norton, Michael F., 53 Van Brunt St., Inspector, Barnstead Still & Sterilizer Co., 2 Lanesville Ter., Roslindale.

Norton, Paul, 79 Woodbole Av., Bookbinder, R. Burlen & Sons, 301 Congress St., Boston.

Ward 18, continued.

Nucifora, Leonard J., 50 Safford St., Elec. Mach., Gen. Dynamics, Holland St., Quincy.

Oberlander, John T., 6 Linden Av., Meat Cutter, Stop & Shop, 1999 Centre St., West Roxbury.

Obert, Arthur J., 603 River St., Manager, Obert's Bungalow, 603 River St., Hyde Park.

O'Brien, Clarence W., 26 Austin St., Buffer, L. E. Mason Co., 98 Business St., Hyde Park.

O'Brien, John V., 35 Tacoma St., Electrician, Int. Brotherhood of Electrical Workers, 626 Dorchester Av., Boston.

O'Brien, Laurie B., 49 Clifford St., Estimator, Metcalf and Eddy, Statler Office Bldg., Boston.

O'Brien, Mildred M., R 97 Glendower Rd., Supervisor, N. E. Tel. & Tel. Co., 50 Oliver St., Boston.

O'Brien, William W., Jr., 16 Dale St., Accountant, State St. Bank, 225 Franklin St., Boston.

Occhiolini, Teresa H., 75 Highland St., Clerk, Army Corps of Engineers, 424 Trapelo Rd., Waltham.

O'Connell, Thomas M., 35 Halborn St., Pressman, Boston Globe, Morrissey Blvd., Boston.

O'Connor, James J., 33 Babson St., Repairman, M.B.T.A., Washington St., Jamaica Plain.

O'Connor, Raymond C., 25 Pierce St., Engineer, Comm. of Mass., D.P.W., 100 Nashua St., Boston.

Odette, Harry T., 31 Charles St., Driver, M.B.T.A., 500 Arborway, Jamaica Plain.

O'Donnell, James P., 343 West St., Manager, Red Paper Box Co., Inc., 1 Rex Dr., Braintree.

Ogilvie, David, Jr., 548 Metropolitan Av., Machine Operator, Gen. Elec. Co., River Works, Lynn.

O'Handley, William G., 12 Tchapitoulas St., Mail Carrier, U. S. Post Office, 510 River St., Mattapan.

O'Hara, John I., 45 Clifford St., Shipper, Stop & Shop, Readville.

O'Hearn, John, 69 Hemman St., Agent, Mass. Ind. & Life Ins. Co., Wellesley.

O'Leary, Arthur C., 32 Manning St., Consultant, Dun & Bradstreet, Inc., 6 St. James Av., Boston.

O'Leary, Frank P., 21 Wood Av., Factoryworker, No. Am. Chemical Co., 19 Chestnut St., Cambridge.

Olson, Roy R., 122 Austin St., Mechanic, Fisher Body, Western Av., Framingham.

Olszewski, Stephen, 25 Winthrop St., Electrician, General Dynamics, East Howard St., Quincy.

O'Neil, Daniel J., 63 Tacoma St., Expeditor, Grant Gear Works, 154 West Second St., Boston.

O'Neill, Francis J., 18 Wellsmere Pk., Laborer, Coughlin Construction Co., Prentiss St., Roxbury.

Ward 18, continued.

Oram, Marjorie F., 48 Augustus Av., Clerk, Boston Edison Co., 800 Boylston St., Boston.

O'Reilly, Patrick M., 57 Linwood St., Fireman, Ritz Carlton Hotel, 15 Arlington St., Boston.

O'Sullivan, Timothy F., 640 Cummins Highway, Supervisor, N. E. T. & T. Co., 50 Oliver St., Boston.

Otero, Katherine R., 199 Cornell St., Mach. Oper., Univ. Hospital, 750 Harrison Av., Boston.
(Husband) Buyer, Baird-Atomic, Inc., 33 Univ. Rd., Cambridge.

Otis, Malcolm Q., 270 Wood Av., Cook, Union Paste Co., 1605 Hyde Park Av., Hyde Park.

Owens, Adam J., 965 Hyde Park Av., Shipper, Boston Envelope Co., High St., Dedham.

Owens, James F., 47 Wachusett St., Mechanic, Sears Roebuck & Co., 201 Brookline Av., Boston.

Padula, Pasquale, 2 Sefton St., Manager, Prod. Enameling, Inc., 112 Worcester St., Boston.

Pagington, Hurlburt D., 4 Ellis St., Machinist, Worthington Controls, 63 Nahatan St., Norwood.

Pagington, Kenneth W., 1545 River St., Supervisor, Howard Johnson Co., 89 Beale St., Wollaston.

Paglicio, Louise, 53 Philbrook St., Stitcher, Royal Curtain Co., 156 Porter St., East Boston.
(Husband) Laborer, Di Cicco Co., 444 Hyde Park Av., Roslindale.

Pais, Philip C., 15 Wood Av., Cleaner, M.B.T.A., 500 Arborway, Jamaica Plain.

Palie, Carmen P., 17 Ellis St., Moulder, Hersey Sparling Water Meter Co., 250 Elm St., Dedham.

Palombo, Joseph W., 57 Pleasantview St., Accountant, Knapp Shoe Co., Spark St., Brockton.

Paris, Joseph W., 147 Austin St., Technician, Itek Corp., Middlesex Av., Burlington.

Parr, Thomas J., 82 Central Av., Foreman, Railway Express Agency, 710 Atlantic Av., Boston.

Pasciuto, Albert A., 1123 Hyde Park Av., Assembler, Allis-Chalmer Mfg. Co., 1344 Hyde Park Av., Hyde Park.

Patchett, Richard L., 233 Huntington Av., Plasterer, Charles Sweeney, Inc., 22 Mt. Auburn St., Watertown.

Patrola, Anthony, 21 Business St., Painter, Westinghouse Electric Co., Damon St., Hyde Park.

Paul, Donald J., 68 Highcrest Ter., Technician, A.V.C.O., 201 Lowell St., Wilmington.

Perkins, Richard W., 18 Caton St., Draftsman, The Badger Co., Inc., 363 Third St., Cambridge.

Perno, Eraldo Z., 23 Greenwood Av., Meat Cutter, Star Market, Mt. Auburn St., Cambridge.

Perreault, Raymond A., 339 Huntington Av., Mach. Oper., Allis Chalmers Co., 1344 Hyde Park Av., Hyde Park.

Ward 18, continued.

Perry, David K., 117 Highcrest Rd., Supervisor, New England Mutual Life, 501 Boylston St., Boston.

Peterson, Francis W., 16 Washington St., Receiver, Allis Chalmers Mfg. Co., 1344 Hyde Park Av., Hyde Park.

Peterson, Katherine C., 19 Beechland St., Sup., Empl. Ins. Co., 40 Broad St., Boston.

Petras, Francis G., 126 Standard St., Clerk, U. S. Post Office Dept., South Postal Annex, Boston.

Petrie, Florence G., 83 Mattapan St., Housewife.
(Husband) Driver, Checker Taxi Co., Gainsborough St., Boston.

Petta, Gerard A., 12 Alvarado Av., Teller, Provident Inst. for Savings, 37 Temple Pl., Boston.

Phillips, Charles F., Jr., 55 Stanbro St., Shipper, Kunkel Forge Co., 18 Wolcott St., Readville.

Piatelli, Augustus N., 3 Prospect Pk., Superintendent, Piatelli Const., Inc., 15 Roc-Sam Pk., Braintree.

Picozzi, Edward C., 43 Cranmore Rd., Operator, R. Zoppo Co., 840 Providence Hgwy, Norwood.

Pierce, Irving R., 24 Ralston Rd., Surveyor, Navy Yard, Boston.

Pigott, Joseph C., 1115 Hyde Park Av., Rigger, Boston Naval Shipyard, Charlestown.

Pigott, Maurice F., Jr., 14 MacDonald St., Laborer, U. S. Gov't., South Postal, Boston.

Pilkington, James R., 7 Rosebery Rd., Machinist, Peter Gray Corp., 285 Third St., Cambridge.

Podolsky, Louis, 79 Regis Rd., Machinist, Walworth Co., 1515 Washington St., South Braintree.

Polen, Rose Schwartz, 14 Corman Rd., Clerk, Comm. of Mass., 200 Newbury St., Boston.
(Husband) Newsboy, Record Amer. Adv., Winthrop Sq., Boston.

Powers, Henry B., 43 Hallowell St., Printer, Herald-Traveler Corp., 300 Harrison Av., Boston.

Powers, Mary F., 110A Rosewood St., Clerk, Sheraton-Boston, Prudential Center, Boston.

Pulera, Guiseppe, 107 Washington St., Carpenter, Barnett Bros., Inc., 1600 Veterans of Foreign Wars Pkwy., West Roxbury.

Pupi, August F., 24 Perkins Av., Mach., Cuneo Press of N. E., 215 First St., Cambridge.

Putnicki, Catherine, 31 Lexington Av., Supervisor, Boston Envelope Co., 297 High St., Dedham.
(Husband) Layout Man, Westinghouse Elec. Corp., Damon St., Hyde Park.

Quinn, Arthur P., 690 Truman Hgwy., Stockbroker, Hayden Stone, Inc., 225 Franklin St., Boston.

Rabbitt, Joseph E., Sr., 57 Belnel Rd., Loan Officer, Framingham Nat'l. Bank, 80 Concord St., Framingham.

Rabbitt, Thomas F., 67 Tacoma St., Salesman, Metropolitan Life Ins. Co., 1531 Blue Hill Av., Mattapan.

Ward 18, continued.

Rabinovitz, Bessie, 1443 Blue Hill Av., Clerk, Stop & Shop, Inc., 397 D St., South Boston.

Raftery, Mary, 143 Beaver St., Salesgirl, Jordan Marsh Co., Washington St., Boston.

Rainey, Gary M., 1052 River St., Developer, Techni Color of N. E., 276 Summer St., Boston.

Ramondi, Lawrence A., 50 Livermore St., Machinist, Pneumatic Scale Corp., 65 Newport Av., Quincy.

Rampino, John, 10 Wilton St., Laborer, Allis Chalmer, Inc., 1344 Hyde Park Av., Boston.

Rampino, Pasquale J., 499 Metropolitan Av., Meat Cutter, Star Mkt., River St., Dorchester.

Rampino, Thomas D., 47 Dana Av., Laborer, Acme Indust. Co., 11 Amory St., Jamaica Plain.

Randolph, William E., 11 Dana Av., Driver, Air Reduction Co., South Acton.

Raymond, Charles H., 21 Beacon St., Clerk, Allis Chalmers Mfg. Co., 1344 Hyde Park Av., Hyde Park.

Raymond, Francis G., 48A Westminster St., Engineer, United Engineers & Constructors, Inc., 31 St. James Av., Boston.

Reale, James J., 261 West St., Repairman, M.B.T.A., 500 Arborway, Jamaica Plain.

Reed, Ethel C., 933 Metropolitan Av., Tel. Oper., Preston Moses & Co., 24 Federal St., Boston.
(Husband) Broker, Preston Moses & Co., 24 Federal St., Boston.

Regan, Patricia A., 11 Annafran St., Clerk, N. E. T. & T. Co., 547 Columbia Rd., Dorchester.

Reiser, Joseph E., Sr., 553 Hyde Park Av., Driver, J. F. Ryan Co., 11 Torrey St., Dorchester.

Remis, Paul F., 19 Roxana St., Elec. Eng., M. B. T. A., 500 Arborway, Jamaica Plain.

Renzi, William P., 23 Pierce St., Machinist, Allis Chalmers, Hyde Park Av., Hyde Park.

Reynolds, Rose Keedy, 827 Canterbury St., Sr. Clerk, School Committee, 45 Myrtle St., Boston.
(Husband) Teacher, Roslindale High School, Poplar St., Roslindale.

Rezendes, Robert J., 19 Dell Av., Checker, M. B. T. A., 500 Arborway, Jamaica Plain.

Ricci, George A., 41 Philbrick St., Service Man, Worcester Gas Light Co., 1176 River St., Hyde Park.

Riccio, Armando J., Jr., 1011 Hyde Park Av., Attendant, A. A. Sunoco, 627 Cummins H'way., Mattapan.

Rice, Timothy, 26 Monponset St., Shipper, A. & P. Tea Co., 151 Northern Av., Boston.

Richard, Martin J., 15 Mt. Pleasant St., Layout Man, Westinghouse Elec., 9 Damon St., Hyde Park.

Richards, David W., 1 Lawton Terr., Mach. Oper., Julian Crane Rentals, Watertown.

Ward 18, continued.

Richman, William E., 18 Edson St., Caterer, Gloria Caterers, 49 Union St., Everett.

Ricker, Joseph, 1106 River St., Machinist, American Tool and Machine Co., 1417 Hyde Park Av., Hyde Park.

Ridge, Robert T., 43 Malta St., Surveyor, City of Boston, City Hall, Boston.

Rimer, Samuel D., 19 Rich St., Compositor, National Press, 251 Causeway St., Boston.

Roberts, Lawrence A., 9 Mt. Pleasant St., Executive, Financial Pub. Co., 82 Brookline Av., Boston.

Roberts, Thomas F., 19 Cornell St., Technician, Edgerton, Germeshausen & Grier, 160 Brookline Av., Boston.

Robertson, William, 44 Beechland St., Laborer, Epoxy Cote Mfg., Co., 58 Long Wharf, Boston.

Rock, Normand, 47 Chisholm Rd., Mechanic, United Air Lines, Logan Airport, East Boston.

Rogers, Michael G., 79 Gordon Av., Electrician, Boston Naval Shipyard, Charlestown.

Romanus, Thomas F., 78 Readville St., Technician, Edgerton,Germeshausen & Grier, 95 Brookline Av., Boston.

Rose, Joseph E., 760 Hyde Park Av., Foreman, Perkin's School for the Blind, 175 North Beacon St., Watertown.

Ross, Robert H., 2 Van Brunt St., Sup., N. E. T. & T. Co., 14 Everett St., Hyde Park.

Rothwell, James B., 4 Greenwood Circle, Eng. Assistant, Westinghouse Electric Corp., 9 Damon St., Readville.

Rothwell, James F., 21 Dell Av., Foreman, Whiting Milk Co., 570 Rutherford Av., Charlestown.

Rubini, Daniel, 15 Hollingsworth St., Carrier, U. S. Gov't., Common St., Walpole.

Rudman, Nathan, 23 Crossman St., Manager, Stop & Shop, 393 D St., Boston.

Rush, Frances P., 25 Burmah St., Superintendent, First Nat'l. Bank, 67 Milk St., Boston.

Russell, Paul A., 12 Blue Ledge Drive, Manager, N.C.O. Club, U. S. Air Force, Hanscom Field, Bedford.

Russo, Romeo R., 57 Business St., Plumber, Di Bona Mech. Cont., Quincy.

Ryan, Edward J., 15 Gwinnett St., Clerk, Boston Edison Co., 800 Boylston St., Boston.

Ryan, Francis J., 149 Sherrin St., Serviceman, Boston Edison Co., 873 Hyde Park Av., Boston.

Ryan, Isabel W., 86 Milton Av., Secretary, State Street Life Ins. Co., 53 State St., Boston.

Ryan, John F., 243 West St., Draftsman, Whitman & Howard, Inc., 89 Broad St., Boston.

Ryan, Leo F., 279 Wood Av., Foreman, Brigham's, Inc., 33 Everett St., Allston.

Ryan, Richard C., 6 Belnel Rd., Laborer, Commonwealth of Massachusetts, 170 Morton St., Jamaica Plain.

Ward 18, continued.

Saldi, Angelo J., 701 Metropolitan Av., Laborer, B. F. Goodrich Co., 36 Nichols Av., Watertown.

Sallet, Betty F., 49 Itasca St., Manager, Town & Country, Inc., 75 Leonard St., Belmont.
(Husband) Acc't., D. C. A. A. (U. S. Gov't.), Trapelo Rd., Waltham.

Salvatore, Nicholas, 1100 Hyde Park Av., Truck Driver, Westinghouse Electric Co., 9 Damon St., Hyde Park.

Sanders, Dolores J., 120 Austin St., Secretary, Westinghouse Elec. Co., Damon St., Hyde Park.
(Husband) Foreman, U. S. Post Office, South Postal Annex, Boston.

Sanford, Thomas A., 1398 River St., Laborer, South Postal Post Office, Boston.

Sano, Ida M., 650 Metropolitan Av., Kitchen Worker, Riverside Rest Home, 405 River St., Mattapan.

Santilli, John J., 18 Loring Pl., Assistant Manager, Stoughton Car Wash, Washington St., Stoughton.

Saturno, Paul M., 1154 Hyde Park Av., Sorter, United Parcel Service, Arlington St., Watertown.

Sauer, Francis A., 4562 Washington St., Contractor, Self-Employed, 175 Walworth St., Roslindale.

Savage, Francis J., 19 Granada Av., Telephone Installer, N. E. T. & T. Co., 254 Summer St., Boston.

Scagnoli, Joseph J., 3 Reynold Rd., Salesman, Feeley Chevrolet, 70 Chestnut St., Needham.

Schaller, Richard A., 9 Hemman St., Machinist, Westinghouse, Inc., Damon St., Hyde Park.

Schepis, Joseph P., 297 Wood Av., Research Assistant, Tufts University, 136 Harrison Av., Boston.

Schoener, Robert C., 76 Dale St., Supervisor, Boston Edison Co., Prudential Bldg., Boston.

Schultz, Marion, 8 Ethel St., Clerk, Lumbermen's Mutual Ins., 260 Tremont St., Boston.

Schwartz, Fannie, 13 Joyce Rd., Salesgirl, Dainty Dress Shop, 1623 Blue Hill Av., Mattapan.

Scully, Robert H., 179 Dana Av., Mail Clerk, Keystone Custodian Funds, Inc., 50 Congress St., Boston.

Sears, Frederick R., 14 Forestvale Rd., Driver, Westinghouse Elec. Co., Hyde Park.

Sechovicz, John J., 8 Glenmore St., Machinist, General Dynamics, Shipyard, Quincy.

Seewald, Robert, 44 Navarre St., Technician, Boston Naval Shipyard, Charlestown.

Serra, John L., 83 Arlington St., Machinist, U. S. Gov't., Arsenal St., Watertown.

Sevieri, Everett V., 1565 River St., Clerk, Allis-Chalmers Co., 1344 Hyde Park Av., Hyde Park.

Shair, Bernard, 40 Rockdale St., Salesman, Greater Boston Distributors, 460 Albany St., Boston.

Ward 18, continued.

Sharp, Chester, 110 Clare Av., Retired, Frank J. Cole, 197 Norfolk Av., Roxbury.

Shea, John T., 72 Tyler St., Broker, Traverse R. E., 1773 Dorchester Av., Dorchester.

Shea, Robert J., 11 Ruskindale Rd., Engineer, Boston Edison Co., 800 Boylston St., Boston.

Sheehan, Donald R., 19 Mansur St., Laborer, N. E. T. & T. Co., 254 Summer St., Boston.

Sheehan, Francis X., 15 Grew Hill Rd., Accountant, M.B.T.A., 500 Arborway, Jamaica Plain.

Sheehan, George F., 81 Lodgehill Rd., Installer, N. E. T. & T. Co., 254 Summer St., Boston.

Sheehan, Mildred M., 18 Blake St., Underwriter, John Hancock Ins. Co., 200 Berkeley St., Boston.

Sheehan, Paul F., 70 Davison St., Manager, F. W. Woolworth, 1260 River St., Hyde Park.

Sheehy, Joseph J., 236 Kittredge St., Laborer, Boston Theater, Washington St., Boston.

Sheridan, Charles M., 1142 River St., Scheduler, Honeywell, Inc., 38 Life St., Brighton.

Sheridan, Lawrence E., 54 Hollingsworth St., Relocation Spec., Boston Redev. Authority, 73 Tremont St., Boston.

Sholock, Bernard, 147 Orlando St., Joiner, Boston Naval Shipyard, Charlestown.

Shulman, Joseph, 10 Mattakeeset St., Chemist, A. D. Little, Inc., 15 Acorn Pk., Cambridge.

Shuman, William, 116 Almont St., Mech. Inspector, Gen. Elec. Co., 1000 Western Av., Lynn

Sienkiewicz, Robert J., 22 Cliftondale St., Technician, Sylvania Elec. Prod. Co., 100 Sylvan Rd., Woburn.

Siepel, Frederick, 4398 Washington St., Investigator, Mass. Div. of Employment, 881 Commonwealth Av., Boston.

Sikora, Elizabeth R., 241 Huntington Av., Salesgirl, Jordan Marsh Co., Washington St., Boston.
(Husband) Clerk, B. F. Goodrich, Watertown.

Silverman, Jack W., 78 Prospect St., Manager, N. E. Power Ser. Co., 441 Stuart St., Boston.

Simmons, Edmund J., 250 Itasca St., Typographer, Record American Advertiser, 5 Winthrop Sq., Boston.

Simon, Maurice, 19 Canaan St., Electrician, Boston Naval Shipyard, Charlestown.

Simon, Paul A., 157 Neponset Valley Pk'way., Photoengraver, Donovan & Sullivan Eng., Co., 270 Congress St., Boston.

Simons, Harry L., 800 Hyde Park Av., Manager, Stop & Shop, 393 D St., Boston.

Sinclair, Edward J., 59 Dana Av., Machinist, Simplex Wire & Cable Co., 79 Sidney St., Cambridge.

Skelly, Daniel P., 26 Oak St., Counterman, H. M. Stevens, 15 Jersey St., Boston.

Ward 18, continued.

Skelly, Edmund B., 6 Pine Street, Ropemaker, U. S. Navy Dept., Charlestown.

Skelly, Thomas E., 21 Rosa St., Machinist, Payne Elevator Co., 75 Richdale Av., Cambridge.

Skenderian, Alice, 42 Meadowview Rd., Clerk, T. J. Edwards, Inc., 25 Williams St., Jamaica Plain.
(Husband) Trackman, M. B. T. A., 500 Arborway, Jamaica Plain.

Slepis, Dorothy, 39 Garfield Av., Typist, Stop & Shop, Inc., 393 D St., South Boston.

Small, Theresa, 74 Astoria St., Clerk, Design & Construction Div., Post Office & Court House Bldg., Boston.

Smiddy, John J., 34 Pinewood St., Ass't. Sup., U. S. Gov't., 510 River St., Mattapan.

Smiegal, Francis P., 29 Dana Av., Draftsman, General Electric, Western Av., Lynn.

Smith, Arthur F., 37 Pierce St., Laborer, Stop & Shop, Inc., 393 D St., South Boston.

Smith, Gordon P., 616 Poplar St., Clerk, B. C. Morton Co., 141 Milk St., Boston.

Smith, Roger L., 7 Walter St., Salesman, H. P. Hoods, 20 Anson St., Jamaica Plain.

Soba, Frank B., 23 Roxana St., Salesman, Worcester Gas Co., 1176 River St., Hyde Park.

Sousa, Joseph H., 27 Woodruff Way, Technician, Cambridge Nuclear Corp., 131 Portland St., Cambridge.

Spacone, Patrick, 750 River St., Technician, I. Likon Corp., 25 Charlemont St., Natick.

Spear, Gary A., 1491 River St., Operator, Western Union Tel. Co., 230 Congress St., Boston.

Spera, Louis, 86 Bradlee St., Boilermaker, Boston Naval Shipyard, Charlestown.

Spezzano, Louis, 554 Poplar St., Waiter, Local No. 34, Boston.

Spindler, Albert C. V., 162 Washington St., Assembler, Allis Chalmers, Inc., 1344 Hyde Park Av., Hyde Park.

Sprinsky, Mildred, 14 Tesla St., Housewife.
(Husband) Chauffeur, Yellow Cab Co., Columbus Av., Boston.

Stanley, Adoniram J., 61 Rexford St., Foreman, General Radio Co., Baker Av., West Concord.

Starratt, Charles F., 30 Rector Rd., Custodian, Parkway Methodist Church, 158 Parkway, Milton.

Steckelun, Peter G., 29 Dawson St., Operator, Allis Chalmers Mfg. Co., 1344 Hyde Park Av., Hyde Park.

Stelfox, Dorothy A., 17 Reddy Av., Housewife.
(Husband) Ass't. Manager, John Hancock, Ins., 200 Berkeley St., Boston.

Sternberg, Samuel, 18 Colorado St., Letter Carrier, U. S. Post Office, Boston.

Stier, Lawrence B., 6 Highland St., Mach. Oper., Army Material Research, Watertown.

Ward 18, continued.

Stolpner, Walter C., 415 Huntington Av., Assembler, Westinghouse Elec. Corp., 7 Damon St., Boston.

Stone, Joseph L., 123 Chittick Rd., Assembler, Westinghouse Co., Damon St., Hyde Park.

Stone, Walter V., 67 Annafran St., Mach., Allis Chalmers Corp., Hyde Park Av., Hyde Park.

Stratford, Helen G., 58 Woodruff Way, Tel. Oper., N. E. T. & T. Co., 26 Waverly St., Roxbury.
(Husband) Meat Cutter, Marlboro Mkt., 45 Massachusetts Av., Boston.

Strecker, Wilbur C., 3 Greenwood Circle, Engineer, WHDH, 50 Morrissey Blvd., Boston.

Sudhalter, Idella, 64 Metropolitan Av., Operator, New Eng. Confectionary Co., 254 Massachusetts Av., Cambridge.
(Husband) Fire Fighter, City of Boston, Batterymarch St., Boston.

Suess, Moniek, 695 Walk Hill St., Plumber, F. Sullivan Plbg. Co., 23 Miner St., Boston.

Sulevitz, Louis, 78 West Selden St., Receiver, Brooks Bros., 48 Newbury St., Boston.

Sulfaro, Anthony J., 957 River St., Shipper, Nepco, 960 Massachusetts Av., Boston.

Sullivan, Albert J., 94 Faraday St., Engineer, M. B. T. A., 500 Arborway, Jamaica Plain.

Sullivan, Frederick F., 19 Reddy Av., Machinist, Westinghouse Elec. Corp., 19 Damon St., Readville.

Sullivan, James E., Jr., 119 Babson St., Clerk, U. S. Post Office, South Postal Annex, Boston.

Sullivan, Joseph P., Jr., 14 Yuill Cir., Laborer, Kunkler & Son, Wolcott St., Readville.

Sullivan, Lawrence B., 4 Riverside Sq., Meterman, Boston Edison Co., 1165 Massachusetts Av., Roxbury.

Sullivan, Mary E., 8 Delano Pk., Typist, Empl. Liab. Assur. Corp., 110 Milk St., Boston.

Sullivan, Robert F., 14 Beechland St., Laborer, Boston Housing Auth., 230 Congress St., Boston.

Sullivan, Timothy H., Jr., 15 Trelawney St., Technician, Pyrotector, Inc., Industrial Plaza, Hingham.

Sweeney, Elvin J., 119 Beaver St., Adv. Salesman, Record-American, 5 Winthrop Sq., Boston.

Sweeney, George T., Jr., 56 Hallowell St., Salesman, H. P. Hood & Sons, 500 Rutherford Av., Charlestown.

Szymczak, Florence B., 75B Readville St., Secretary, U. B. S. Chem. Co., 491 Main St., Cambridge.

Talbot, John J., 17 Littledale St., Installer, N. E. T. & T. Co., 23 Marion St., Brookline.

Taylor, Arthur H., 8 Davison St., Laborer, Tileston & Hollingsworth Co., Congress St., Boston.

Ward 18, continued.

Tenaglia, Angelo, 4438 Washington St., Laborer, C. Rufo Co., Huntington Av., Boston.

Tenney, William P., 8 Walter St., Millman, Downes Lumber Co., 100 Southampton St., Boston.

Tevenan, Joseph P., 146 Beaver St., Foreman, Hendries Ice Cream, 131 Eliot St., Milton.

Theodore, Cleon E., 623 River St., Draftsman, Camp, Dresser & McKee, 18 Tremont St., Boston.

Thorne, Helen F., 2 Jeffers St., Clerk, John Hancock Co., 200 Berkeley St., Boston.

Tice, Jerry L., 78 Fairmount Av., Mach., H. F. Livermore, 20 Linden St., Allston.

Todesco, Domenic, 35 Whitford St., Clerk,U. S. Post Office, G.P.O., Boston.

Tompkins, Catherine J., 10 Red Pine Rd., Analyst, Liberty Mutual Co., 175 Berkeley St., Boston.

Tosney, John J., Jr., 36 Ramsdell Av., Laborer, Gillette Safety Razor Co., Gillette Pk., South Boston.

Trainey, John C., 251 Wood Av., Toll Collector, Mass. Tpk., Prudential Bldg., Boston.

Trainor, Walter O., 81 Blue Ledge Dr., Maint., Nazareth Center, 420 Pond St., Jamaica Plain.

Trask, John J., 640 River St., Foreman, A. D. Howlett Paint Co., 58 Gilbert St., Quincy.

Travaglino, Horace, 105 Kittredge St., Auditor, Jos. Froggart & Co., 131 State St., Boston.

Trayers, John J., 164 Savannah Av., Machinist, Reece Corp., Prospect St., Waltham.

Trocchio, Mattio J., 9 Cranmore Rd., Inspector, Westinghouse Electric Co., Damon St., Readville.

Troiani, Janet R., 7 Yuill Cir., Waitress, Karen's Restaurant, 1638 Blue Hill Av., Mattapan.
(Husband) Elec., Honeywell, Soldiers Field Rd., Boston.

Tufo, Charles F., 28 West Milton St., Warehouseman, General Motors Corp., 505 Blue Hill Dr., Westwood.

Turley, Felix F., 26 Ruffing St., Salesman, H. P. Hood, 56 Roland St., Charlestown.

Turok, Irving, 19 Rector Rd., Operator, M.B.T.A., 500 Arborway, Jamaica Plain.

Urquhart, James L., 122 Faraday St., Maintenance Man, Boston Edison Co., 182 Boylston St., Boston.

Uvello, Nicholas, 23 Desmond Rd., Supt., Way Leather Co., 15 East St., Boston.

Vangel, Helen, 6 Bradlee Lane, Receptionist, Museum of Science, 10 Charles River Dam, Boston.

Venet, Phillip, 8 Kristin Ct., Salesman, Chicago Printed String Co., 2300 Logan Blvd., Chicago, Ill.

Ward 18, continued.

Ventola, Lena, 823 Hyde Park Av., Packer, Auburn Curtain Co., 8–10 Williams St., Roxbury.

Verderico, Samuel R., 46 Wilmot St., Student, Wentworth Institute, 550 Huntington Av., Boston.

Vinifsky, Dorothy, 19 Meadowbank Av., Coil Winder, Bush Transformer, Route 1, Westwood.
(Husband) Model Maker, Gillette Safety Razor Co., Gillette Park, South Boston.

Wagner, Leopold O., 15 Linvale Ter., Attendant, Texaco Gas Station, 1607 Dorchester Av., Boston.

Waldron, William J., 633 River St., Testman, General Dynamics Corp., 97 East Howard St., Quincy.

Wallin, Kurt, 614 River St., Maint., V. A. Hosp., 150 South Huntington Av., Jamaica Plain.

Wallin, Oscar E., 22 Holmfield Av., Supervisor, Mass. Inst. of Tech., Cambridge.

Walsh, Arthur J., 123 Woodbole Av., Operator, City of Boston, 160 Hancock St., Dorchester.

Walsh, Edmund J., 873 Canterbury St., Machinist, Kinney Vacuum, Div. of New York Air Brake, 3529 Washington St., Jamaica Plain.

Walsh, Joseph A., 26 Arborfield Rd., Clerk, U. S. Post Office, P. O. & Court House, Boston.

Walsh, Richard A., 9 Mercer St., Manager, First National Store, 1478 Highland Av., Needham.

Walsh, Richard F., 6 Pinedale Rd., Collector, MBTA, 500 Arborway, Jamaica Plain.

Walsh, Viola M., 23 Owen St., Packer, Dorothy Muriel Co., 33 Everett St., Allston.

Walsh, Walter R., 11 Ridgeview Av., Salesman, Wm. Filene's & Son, Washington St., Boston.

Walsh, William F., 571 Hyde Park Av., Maintenance Man, MBTA, 500 Arborway, Boston.

Walter, Joseph S., 330 Blue Ledge Drive, Accountant, Lybrand Ross Bros. & Montgomery, 80 Federal St., Boston.

Waterman, Marjorie A., 11 Franklin St., Machine Operator, State Street Bank, 111 Franklin St., Boston.

Waye, Charles L., 57 Woodbole Av., Floorman, Central Beef Co., Boston.

Weckesser, Frank J., 2 Magee St., Eng., IBM, 520 Boylston St., Boston.

Weil, Leopold, 1094 River St., Laborer, Boston Housing Authority, 172 Mt. Vernon St., Dorchester.

Weiner, David L., 58 Orlando St., Salesman, Kasanof's Bakery, 219 Blue Hill Av., Roxbury.

Wellman, David D., 7 Colchester St., Compositor, Record-American, 5 Winthrop Sq., Boston.

West, Paul W., 238 Fairmount Av., Technician, Epsco, Inc., Route 1, Providence Hwy., Westwood.

Whalen, Francis W., 60 Imbaro Rd., Salesman, MacWhae Furn. Co., Inc., Rt .1, Dedham.

Ward 18, continued.

Whearty, Marjorie M., 88 Sprague St., Clerk, N. Y. C. R. R. Co., 80 Western Av., Allston.

White, Edward J., 69 Belnel Rd., Foreman, Allis Chalmers Co., 1344 Hyde Park Av., Hyde Park.

Whooten, Alverdo M., 1440 Hyde Park Av., Driver, D. D. Sullivan Oil Co., 111 River St., Dedham.

Widebeck, Carl T., 31 Winborough St., Machinist, Milton Mach. Co., Moore Rd., Weymouth.

Wilberding, Edmund J., 906 Hyde Park Av., Kitchen Worker, Three Coins Restaurant, Inc., 260 Milton St., Dedham.

Williams, Clyde L., 165 Metropolitan Av., Hosp. Worker, West Rox. VA Hosp., V.F.W. Pkway, West Roxbury.

Williams, Elmer L., 26 Faunce Rd., Factoryworker, Tileston & Hollingsworth, River St., Hyde Park.

Williams, Joseph L., 5 Bateman St., Electrician, Boston Naval Shipyard, Boston.

Wilmot, Albert C., 30 Fremont St., Representative, Open Road Campers, Inc., 2530 30th Av. North, St. Petersburg, Florida.

Winters, George W., 124 Central Av., Setup Man, Keystone Co., 151 Hallet St., Dorchester.

Wirtz, John F., 88 Gordon Av., Milkman, H. P. Hoods, 500 Rutherford Av., Boston.

Wiseman, Augustine V., 51 Ruskindale Rd., Clerk, Amer. Tool & Mach. Co., 1415 Hyde Park Av., Hyde Park.

Wisniewski, Stanley M., 17 Seminole St., Mail Equipment Handler, U. S. Post Office, Army Base, Boston.

Wiswell, William J., 7 Dell Av., Technician, R.C.A., 64 A St., Needham.

Woloschuk, George S., 170 Dana Av., Laborer, Boston Globe, Morrissey Blvd., Dorchester.

Woodward, Robert, 55 Solaris Rd., Supervisor, Star Markets, Inc., Mt. Auburn St., Cambridge.

Wyllie, Richard T., 648 Hyde Park Av., Laborer, General Motors Parts Division, 505 Blue Hill Drive, Westwood.

Wyman, Milton A., 23 Hallowell St., Manager, Craftsmen Machinery Company, 75 West Dedham St., Boston.

Wysocki, Stella A., 58 Mt. Hope St., Waitress, Amy Joys Pancake House, 1605 Veterans Foreign Wars Pkwy., West Roxbury.
(Husband) Self-Employed, Oil Burner Service, 58 Mt. Hope St., Roslindale.

Yanushis, Francis J., 20 Mercer St., Shipfitter, Gen'l Dyn. Elec. Boat Co., 97 East Howard St., Quincy.

Yarosh, Michael, 7 Ruffing St., Laborer, Priscilla of Boston, 40 Cambridge St., Charlestown.

Yocas, Joseph W., 19 Williams Av., Mill Worker, Tileston & Hollingsworth, 892 River St., Hyde Park.

Young, James O., 22 Highcrest Ter., Manager, Cumberland Farms, Inc., 1889 Centre St., West Roxbury.

Ward 18, continued.

Zall, Philip, 25 Rosewood St., Welder, Navy Yard, Charlestown.

Zarzecki, Felix, 27 Easton Av., Laborer, Allis Chalmers Co., Hyde Park Av., Hyde Park.

Zorn, Robert H., 17 Riverside Sq., Machine Operator, Gillette Mfg., Gillette Pk., South Boston.

Zozula, Stephen F., 11 Whitford St., Manager, A. L. Wells, Inc., 2020 Centre St., West Roxbury.

Zozula, Walter, 90A Hemman St., Laborer, Tileston & Hollingsworth Co., River St., Hyde Park.

WARD 19

Albee, June Arden, 50 Eliot St., Salesgirl, Mrs. Chas Winkler Interior Decorator, 40 Revere St., Boston.
(Husband) Salesman, Sanborn Co., 175 Wyman St., Waltham.
Aldred, Robert S., 261 Hyde Park Av., Pressman, Record-American, 5 Winthrop Sq., Boston.
Anastos, Ernest G. J., 564 Centre St., Engineer, Sylvania Electric Products Inc., 189 B St., Needham.
Anderson, Richard A., 189 Chestnut Av., Manager, Hoover Mtrs Inc., 424 Adams St., Milton.
Annese, Joseph, 217 Florence St., Shoe Worker, French Shriner & Urner, 443 Albany St., Boston.
Arancio, Salvatore J., 412 Centre St., Welder, Comm. of Mass., D.P.W., 93 Worchester Rd., Wellesley.
Arnott, Willard J., 56 Wenham St., Machinist, Boston Naval Shipyard, Charlestown.
Aronofsky, Harold, 51 Custer St., Foreman, Tupper Co., Rt., 146 N. Smithfield Rd., North Smithfield, Rhode Island.
Ashnault, Julie A., 550 Centre St., Bookkeeper, Eastern & General Battery Corp., 539 Centre St., Jamaica Plain.
Assenzo, Barbara, 49 Weld Hill St., Cashier, Hornblower Weeks Hemphill & Noyes, 160 Franklin St., Boston.
Aubrey, Donald A., 36 Cheshire St., Carpenter, Sciaba Bros. Contractors, Jamaica Plain.

Bailey, Floyd L., Jr., Rear 43 Green St., Machinist, Simplex Wire & Cable Co., 79 Sidney St., Cambridge.
Baker, Cynthia M., 47 Halifax St., Secretary, Tucker, Anthony & R. L. Day, 84 State St., Boston.
Baker, Douglas S., 51 Boylston St., Machinist, Texas Instrument, Attleboro.
Barile, Frederick, 9 Forbes St., Wireman, Blanchard Mach. Co., 64 State St., Cambridge.
Barrett, Robert J., 54 Dunster Rd., Salesman, Shea Ins. Co., 780 Adams St., Dorchester.
Barry, Francis A., 84 Wenham St., Data Processor, Boston Gas Co., 144 McBride St., Jamaica Plain.
Barry, Margaret M., 52 Patten St., Customs Aid, U. S. Government, South Postal Annex, Boston.
Barry, Virginia A., 12 Bowditch Rd., Bookkeeper, Lab of Comm Psychiatry, 58 Fenwood Rd., Boston.
Belanger, Donald J., 43 Burroughs St., Accountant, Foxboro Company, Neponset Av., Foxboro.
Belansus, Bernard G., 6 Gordon St., Supervisor, Allegheny Airlines, Logan Airport, East Boston.

Ward 19, continued.

Bell, John A. S., 74 Carolina Av., Produce Selector, Elm Farm Foods Co., 40 Guest St., Brighton.

Bennett, Raymond F., 16 Bexley Rd., Clerk, U. S. Dept. of Labor, 18 Oliver St., Boston.

Bernard, Jeannette L., 43 Burroughs St., Clerk, Cambridge Gas & Electric Co., 303 Third St., Cambridge.

Bielawa, Emile, Jr., 29 Firth Rd., Proofreader, General Composition Co., 51 Melcher St., Boston.

Bilby, Otis M., 6 Brown Ter., Operator, Westinghouse Elec Corp., Damon St., Hyde Park.

Blake, Walter R., 3947 Washington St., Painter, Lawler Realty Corp., 69 Gainsborough St., Boston.

Blechstein, Ann, 16 Murray Hill Rd., Artist, Vose-Swain Eng. Co., 530 Atlantic Av., Boston.

Bokas, John V., 180 Pond St., Bursar, Holy Cross Greek Orthodox Theological School, 50 Goddard Av., Brookline.

Botaish, Joseph F., 210 Cummins Hwy., Stock Clerk, Campbell & Hall Inc., 989 Commonwealth Av., Boston.

Boughter, Thomas, 68 Wenham St., Truck Driver, Evelett Stretton Trans., 101 Fulkerson St., Cambridge.

Bowman, John C., 35 Ballard St., Maintenance Man, Church Realty Trust, 266 Massachusetts Av., Boston.

Brady, Charles A., 50 Seymour St., Grave-Digger, City of Boston, Park Dept., Mt. Hope Cemetery, Boston.

Brennan, James P., 11 Furnival Rd., Conductor, M.B.T.A., 500 Arborway, Jamaica Plain.

Briers, James J., 61 Halliday St., Repairman, M.B.T.A., 500 Arborway, Jamaica Plain.

Broman, Marshall L., 85 Rockview St., Artist, Museum of Fine Arts, 230 Fenway, Boston.

Bruno, Louis G., 29 Starr Lane, Machinist, Whittaker Corp Nuclear Metals Div., West Concord.

Buckley, Joseph L., 113 Florence St., Clerk, U. S. Post Office, Boston.

Burke, Edward, 27 Beecher St., Janitor, M.I.T., Cambridge.

Burnett, William C., 17 Wachusett St., Sorter, Railway Express Agency, Inc., 710 Atlantic Av., Boston.

Cadlick, Andrew J., 14 Florian Way, Pressman, St. Regis Paper Co., 56 Oak St., Newton Upper Falls.

Cafferelli, Gary J., 12 Fowle St., Insurance Agent, Boston Mutual Ins. Co., 4258 Washington St., Roslindale.

Caliri, Michael A., 26 May St., Clerk, Bob's Spa, 128 South St., Jamaica St., Jamaica Plain.

Callanan, Joseph F., 37 Neillian Crescent, Starter, M.B.T.A., 500 Arborway, Jamaica Plain.

Cammarata, Marguerite, 49 Firth Rd., Secretary, Dun & Bradstreet, Inc., 6 St. James Av., Boston.
(Husband) Operator, Keystone Mfg. Co., Hallet St., Boston.

Ward 19, continued.

Cannata, John F., 37 Forbes St., Clerk, U. S. Post Office, South Postal Annex, Boston.

Carey, Irene E., Rear 27 Eliot St., Clerk, Commonwealth of Mass., State House, Boston.

Casey, Marion H., 32 Fawndale Rd., Clerk, United Shoe Mach. Corp., 140 Federal St., Boston.

(Husband) Shipper, Plymouth Cordage, Inc., 15 Sleeper St., South Boston.

Castleman, Stella, 17 Conry Crescent, Operator, Frank Ferdinand, Inc., 2260 Washington St., Roxbury.

Catanese, Peter J., 15 Greenough Av., Guard, Burns Detective Agency, 31 St. James Av., Boston.

Chase, Susan, 10 Perkins St., Collector, National Shawmut Bank, 542 Commonwealth Av., Boston.

Chenell, Harold O., 42 Holbrook St., Belt Maker, American Biltrite, Boston Woven Hose, Portland St., Cambridge.

Chiasson, Gerald R., 43 Florence St., Carrier, U. S. Gov't., Wellesley Hills.

Cillo, Giovanni, 58 Bradeen St., Accountant, Raytheon Co., Boston Post Rd., Sudbury.

Clarke, Owen L., 90 Louders Lane, Dep. Comm., Commonwealth of Mass., 100 Cambridge St., Boston.

Clattenburg, George A., 41 Firth Rd., Truck Driver, Chevron Oil Co., 241 Harvard Av., Allston.

Clay, John E., 14 Warren Sq., Clerk, Federal Bldg., U. S. Post Office Dept., Boston.

Cleary, Robert F., 33 Ridge St., Engineer, Edgerton Germeshausen & Grier, Inc., Crosby Dr., Bedford.

Cleaves, Helen D., 278 Poplar St., Salesgirl, Conrad & Chandler, Winter St., Boston.

(Husband) Clerk, U. S. Post Office, Back Bay, Boston.

Cloherty, Thomas J., 29 Seaverns Av., Laborer, Industrial Engineering Co., Local 223, West Broadway, Boston.

Coffey, Shirley E., 112 Hyde Park Av., Waitress, Red Lion Grill, Inc., 1066 Boylston St., Boston.

(Husband) Electrician, E. G. Leon Co., 49 Newbury St., North Quincy.

Coffey, Thomas S., 40 Cranston St., Porter, Sears Roebuck & Co., 201 Brookline Av., Boston.

Coffin, Russell L., 105 Walk Hill St., Laborer, Stowe-Woodward Industries, Oak St., Newton.

Colantoni, Dominic S., 44 Wenham St., Driver, U. S. Gov't., A St., South Boston.

Coleman, George M., 22 Lakeville Rd., Clerk, U. S. Post Office, South Postal Annex, Boston.

Colley, Francis J., 253 Hyde Park Av., Driver, Metallic Arts, 150 Broadway, Cambridge.

Comerford, Robert V., 47 Seaverns Av., Clerk, Relief Printing Co., 63 Summer St., Boston.

Ward 19, continued.

Conley, Edward F., Jr., 88 Robinwood Av., Draftsman, Stone & Webster Eng. Corp., 225 Franklin St., Boston.

Conley, Richard F., 171 Sycamore St., Accountant, Texaco, Inc., 830 Boylston St., Brookline.

Connors, Robert A., 25 Cranston St., Caretaker, Tufts University, 136 Harrison Av., Boston.

Coote, Stephen, 34 Cranston St., Chauffeur, Columbian Sisters, 950 Metroplitan Av., Hyde Park.

Cossitt, Herbert N., 36 Green St., Technician, Laboratory for Electronics, 1079 Commonwealth Av., Boston.

Coyne, Martin, 340 Hyde Park Av., Meat Cutter, Landy Beef Co., 19 South Market St., Boston.

Crasco, Julius, 47 Malcolm Rd., Manager, 140 Berkeley Co., Inc., 142 Berkeley St., Boston.

Craven, Joseph B., 1011 Centre St., Inspector of Weights & Measures, Commonwealth of Mass., State House, Boston.

Cresser, Donald J., 2 Chestnut Terr., Laborer, City of Boston, P.W.D., District 6, Moreland St., West Roxbury.

Cronin, David A., 55 Bradeen St., Engineer, I.B.M., 400 Wyman St., Waltham.

Cronin, James J., 6 Heathcote St., Postal Clerk, U. S. Post Office, South Postal, Boston.

Crowell, Joseph P., 6 Beaufort Rd., Sorter, R.E.A. Express, Atlantic Av., Boston.

Cuff, Mildred A., 53 Boylston St., Clerk, Jordan Marsh Co., Washington St., Boston.

Cummins, Thomas, 242 Hyde Park Av., Chauffeur, M. B. T. A., 500 Arborway, Jamaica Plain.

Curley, Arthur J., 69 Seymour St., Ass't. Manager, Boston Welfare Dept., 43 Hawkins St., Boston.

Curnane, Edward J., 3 John A. Andrew St., Maintenanceman, Boston Edison Co., Prudential Center, Boston.

Curran, Denis F., 210 Wachusett St., Clerk, N. E. Life Ins. Co., 501 Boylston St., Boston.

Curran, Mary A., 34 Granfield Av., Waitress, Local No. 34, Union Hall, East Canton St., Boston.

Currie, Eugene A., 4 Achorn Circle, Guard, M. B. T. A., 500 Arborway, Jamaica Plain.

Curtin, John J., Jr., 19 Bradeen St., Splicer's Helper, Boston Edison Co., 1165 Massachusetts Av., Dorchester.

Curtis, Henry A., 54 Seaverns Av., Driver, Sager Elec., 201 Congress St., Boston.

Dailey, Paul R., Jr., 4 Enfield St., Maintenance Man, Boston Housing Authority, 91 Ames St., Dorchester.

Dale, Lawrence G., 140 Carolina Av., Chauffeur, Albany Carpet Cleaning Co., Rug Rd., Allston.

Dalton, Edward G., 38 Halliday St., Locksmith, Diebald, Inc., 37 Brighton Av., Boston.

Ward 19, continued.

Daly, John F., 15 Goodway Rd., Manager, First National Store, Inc., 5 Middlesex Av., Somerville.

Daly, John J., 9 Hubbard St., Pressman, Chadis Printing Co., 286 Congress St., Boston.

Dawson, Edmund F., 47 Spring Park Av., Operator, M. B. T. A., 500 Arborway, Jamaica Plain.

Day, Richard F., 15 Rockview St., Eng. Oper., U. S. A. F., Hanscom Field, Bedford.

Dayie, Victoria, 24 Green St., Stitcher, Gilbret Dress Co., 31 Beach St. Boston.

Deery, John C., 18 Cranston St., Service Man, Boston Gas Co., 144 McBride St., Jamaica Plain.

DeLucia, Michael J., 17 Myrtle St., Clerk, U. S. Post Office, Brookline.

Desimone, Edward, 24 Robinwood Av., Salesman, Universal Child Safety Co., Box 421, Beverly.

Des Lauriers, Wilfred L., 114 Chestnut Av., Machinist, Merriman Bros., Inc., 100 Industrial Rd., Hingham.

Devine, Bridget, 64 Murray Hill Rd., Clerk, John Hancock Ins. Co., 200 Berkeley St., Boston.

Dhosi, Antoinette M., 50 Dunster Rd., Secretary, Mystic Steamship Corp., 2900 Prudential Tower, Boston.

Doherty, Paul A., 155 Chestnut Av., Photographer, Boston Herald-Traveler, 300 Harrison Av., Boston.

Dolan, Thomas J., 108 Brown Av., Clerk, U. S. Government, Truck Terminal, South Boston.

Donahue, Paul J., 564 Centre St., Mechanic, U. S. Post Office, South Postal Annex, Boston.

Donlavey, Francis J., 200 Wachusett St., Broker, J. H. Goddard & Co., 120 Water St., Boston.

Donovan, Francis T., 1 Cerina Rd., Operator, M. B. T. A., 500 Arborway, Jamaica Plain.

Donovan, Walter T., 29 Catherine St., Supervisor, New England Merchants Bank, 28 State St., Boston.

Dooley, Thomas A., 25 Waterman Rd., Salesman, Sign Mag. Associated Farthem, 25 Waterman Rd., Roslindale.

Doyle, Margaret M., 20 Archdale Rd., Secretary, V. A. Out Patient Clinic, 17 Court St., Boston.

Driscoll, John J., 7 Lawndale Terr., Clerk, Defence Contract Administration, 666 Summer St., Boston.

Dube, Sylvio J., 103 Forbes St., Laborer, Goodrich Rubber Co., Watertown.

Duffin, Anna M., 3 Dresden St., Supervisor, N. E. T. & T. Co., 185 Franklin St., Boston.

Duhms, Martins, 47 Custer St., Engineer, Honeywell E. D. P. Division, 200 Smith St., Waltham.

Duncan, Charles A., 28 Fawndale Rd., Manager, Trimount Automatic Sales, 40 Waltham St., Boston.

Dunphy, Herbert S., 1 Belmore Terr., Telegrapher, Western Union Telegraph Co., 230 Congress St., Boston.

Ward 19, continued.

Dunshee, Wendell H., 95 Archdale Rd., Caretaker, City of Boston, Franklin Park Office, Boston.

Dyer, George F., 40 Prince St., Engineer, Westinghouse Electric, Damon St., Hyde Park.

Edwards, Lawrence F., 50 Boylston St., Steelworker, A. O. Wilson Co., Smith Pl., Cambridge.

Edwards, William B., 2 Eliot Pl., Machinist, United Fastener Corp., 31 Ames St., Cambridge.

Egan, Brenda E., 69 Seymour St., Secretary, WHDH Radio Sta., 50 Morrissey Blvd., Dorchester.
(Husband) Newscaster, WHDH, Inc., 50 Morrissey Blvd., Dorchester.

Egan, Edward T., 27 Johnswood Rd., Agent Ins., Met. Life Ins. Co., 215 Adams St., Dorchester.

Elliot, John A., 35 Roseway, Foreman, N. E. T. & T. Co., 175 Adams St., Dorchester.

Ericksen, Conrad M., 25 John A. Andrew St., Inspector, Geo. A. Philbrick Researches, Allied Dr., Dedham.

Ernst, Philip E., 317 Lamartine St., Operator, New England Merchants Bank, 28 State St., Boston.

Esart, Vincent J., Jr., 278B South St., Administrator, Defense Contract Administration Services Office, Hartwell Rd., Bedford.

Fay, Ann Regina, 1 Sheldon St., Secretary, University of Mass., 250 Stuart St., Boston.

Feeney, Patrick J., 11 Fawndale Rd., Laborer, Kay-Locke, Inc., Boston

Feil, Rita L., 22 Heathcote St., Secretary, Zieler Inst. Co., Inc., 31 St. James Av., Boston.

Felle, Patrick J., 25 Boylston St., Foreman, Holyhood Cemetery Association, 587 Heath St., Chestnut Hill.

Ferrera, James S., 16 Paul Gore St., Clerk, U. S. Gov't., 480 Centre St., Jamaica Plain.

Ferullo, Charles F., 21 Neillian Crescent, Clerk, U. S. Post Office, Federal Bldg., Boston.

Field, Jack, 19 Seaverns Av., Upholsterer, Pembroke House, 257 Roxbury, St., Roxbury.

Fitzgerald, Helen A., 19 Burr St., Housewife.
(Husband) Asst. Manager, First Nat'l. Store, Blue Hill Av., Mattapan.

Fitzpatrick, Alan J., 6 Conry Crescent, Cable Splicer, Boston Edison Co., 1165 Massachusetts Av., Roxbury.

Flavin, Josephine, 30 Stellman Rd., Sup., Kemper Ins. Co., 260 Tremont St., Boston.
(Husband) Sup., Bos. Teachers State College, Boston.

Flynn, Thomas V., Jr., 73 Sheridan St., Credit Manager, New England Medical Center, 171 Harrison Av., Boston.

Foley, James F., 31 Weld Hill St., Prod. Ex., Merriman, Inc., 100 Industrial Park Rd., Hingham.

Foshey, David H., 274 Chestnut Av., Clerk, Dewolfe & Fiske Co., 236 Summer St., Boston.

Frates, Thomas M., 51 Brown Av., Acct., U. S. Gov't., J. F. K. Bldg., Boston.

Ward 19, continued.

Garzone, George, 3916 Washington St., Laborer, U. S. Gov't., Dorchester Av., Dorchester.

Getz, Ernest J., 6 Colgate Rd., Storekeeper, Northeast Airlines, Logan Airport, East Boston.

Giambanco, Salvatore P., 4114 Washington St., Accountant, Avan Sole Co., East Spring St., Avon.

Gifford, Sherman, 71 Weld Hill St., Paper Baler, Rustcraft Greeting Cards, Rustcraft Rd., Dedham.

Gildea, Theresa A., 22 Archdale Rd., Secretary, Bingham, Dana & Gould, 1 Federal St., Boston.

Gill, John J., 53 South St., Funeral Director, Self-employed, 53 South St., Jamaica Plain.

Gillespie, Helen M., 34 Adelaide St., Packer, Color Picture Publishers, Inc., 76 Atherton St., Jamaica Plain.

Gillis, Robert J., 270 Poplar St., Accountant, Herbert F. French & Co., 211 Congress St., Boston.

Gilroy, Margaret M., 1 Marlou Ter., Matron, Registry of Motor Vehicles, 100 Nashua St., Boston.

Glennon, George J., 78 Spring Park Av., Draftsman, Sylvania, 275 Wyman St., Waltham.

Glynn, Marie, 22 Roseway, Clerk, Dept. of Education, 200 Newberry St., Boston.

Goose, Julian M., 256 Moss Hill Rd., Mach. Oper., Pac. Lead Prod., 100 Pacific St., Cambridge.

Gormley, Michael A., 7 Harrison St., Laborer, Harvard University, 102 Wellse St., Cambridge.

Gosselin, Kenneth, 7 Everett St., Packer, Colonial Provision Co., 1100 Massachusetts Av., Boston.

Grant, Janet S., 111 Westchester Rd., Programmer, E. D. P. Div. Honeywell Inc., 151 Needham St., Newton Highlands.

Greene, Elizabeth L., 112 Brown Av., Clerk, State St Bank & Trust Co., 225 Franklin St., Boston.

Greene, Walter E., Jr., 102 Brown Av., Designer, The Badger Co., Third St., Cambridge.

Griffin, Edward J., 60 Bourne St., Bartender, Sullivan's Cafe, 8 Columbus Av., Boston.

Griffin, Lawrence J., 5 Warren Sq., Janitor, Boston University, 700 Comwlth Av., Boston.

Groves, Joan R., 38 Florence St., Clerk, State St Bank & Trust Co., 53 State St., Boston.

Gruseck, Karl J., 16 Stellman Rd., Assembler, General Motors Corp., Western Av., Fram ngham.

Gundacker, Peter R., 108 Sherwood St., W reman, All s-Chalmers, 61 Hyde Park Av., Rosl ndale

Haberlin, John P., 15 Bexley Rd., Mach n st, Boston Naval Shipyard, Charlestown.

Hahne, Sarah D., 18 St. Peter St., Secretary, Boston Hospital for Women, Longwood Av., Boston.

Ward 19, continued.

Hall, Allen L., 11 Rodman St., Dr ver, Carroll The Mover, 70 Bates Av., Qu ncy.

Hanson, Frank, Jr., 97 Florence St., Laborer, Jarka Stev. Corp., 177 M k St., Boston

Harlow, Elsa V., 5 Brown Av., Secretary, Warner-Watson Inc., 75 Federal St., Boston.

(Husband) Supervisor, Ropes & Gray, 225 Franklin St., Boston.

Harney, John W., 60 Aldworth St., Printer, Mass Envelope Co., 556 Atlantic Av., Boston.

Harney, Joseph, 7 Blanvon Rd., Clerk, Stop & Shop Inc., 100 Charles Plaza, Boston.

Harper, Edward W., 18 Pond St., Manager, Prudential Ins. Co., Prud. Ctr., Boston.

Hartery, Hilda M., 263 Chestnut Av., Hairdresser, Circle Beauty, 1941 Beacon St., Brookline.

Hatch, Virginia R., 223 Chestnut Av., Artist, Self-Employed, 223 Chestnut Av., Jamaica Plain.

Heap, Sidney F., 6 Furnival Rd., Salesman, Halpern Bros., 167 Corey Rd., Brighton.

Healy William L., 15 Martinwood Rd., Rep., Def. Cont. Admin. Sup. Reg. 666 Summer St., Boston.

Heffernan, Lorraine, 35 Granfield Av., Clerk, N. E. T. & T. Co., 185 Franklin St., Boston.

Hemeon, Thelma M., 20 John A. Andrew St., Clerk, United Fruit Co., 40 Federal St., Boston.

Hendsbee, Fielding V., 24 Green St., Dehydrator, Witco Chemical Co., 354 Third St., Cambridge.

Henry, Thomas A., 28 Sherwood St., Foreman, N. E. T. & T. Co., 13 Forest St., Wellesley.

Henry, Vinton C., 80 Wenham St., Painter, General Services Administration, 424 Trapello Rd., Waltham.

Hermanson, Gladys A., 12 Florence St., Adm. Asst., N. E. T. & T. Co., 50 Oliver St., Boston.

Higgins, Bernard J., 24 Hawthorne St., Laborer, P.W.D., Boston.

Higgins, John J., 82 Carolina Av., Serviceman, Boston Gas Co., 144 McBride St., Jamaica Plain.

Hill, Charles Aaron, 569 South St., Porter, Deaconess Hospital, Deaconess Rd., Boston.

Hill, Frederick E., 31A Ballard St., Supervisor, Microwave Associates, Inc., Burlington.

Hines, Ann M., 17 Sherwood St., Secretary, Jackson & Mouland Int. Inc., 600 Park Sq., Bld., Boston.

Hines, Joseph D., 18 Seaverns Av., Butcher, First National Stores, 22 Langley Rd., Newton.

Hoff, Henry T., Jr., 11 Halifax St., Consultant, Audio Labs, 16 Eliot St., Cambridge.

Hogan, James R., 168 Arborway, Maintenanceman, A & P Tea Co., Rt. 1, Westwood.

Ward 19, continued.

Hooban, Helen R., 9 Saint John St., Clerk, M.B.T.A., 500 Arborway, Jamaica Plain.
Hopewell, Robert D., 60 Archdale Rd., Collector, M.B.T.A., 500 Arborway, Jamaica Plain.
Horney, Louis C., 24 Murray Hill Rd., Clerk, U. S. Post Office, B-2 So. Postal, Boston.
Horrigan, John F., 40 Wenham St., Insurance Agent, John Hancock Ins. Co., 161 Harvard Av., Allston.
Hunt, Kathleen B., 7 Lakeville Rd., Waitress, Durgin Park, 30 North Market St., Boston.

Ingenere, Samuel P., 18 Stellman Rd., Electronic Wireman, Raytheon Mfg., Co., Waltham.

Jacobsen, Walter, 15 Enfield St., Clerk, Shreve Crump & Low Co., 330 Boylston St., Boston.
Jensen, Regnard E., 15 Elwell Rd., Section Chief, Western Elec. Co., Inc., 705 Mt. Auburn St., Watertown.
Johns, Cyril J., 40 Greenough Av., Travel Agent, University Travel Co., 18 Brattle St., Cambridge.
Johnson, Curtis W., 9 Robinwood Av., Dairy-Man, A. & P. Co., 467 Centre St., Jamaica Plain.
Johnson, John C., 27 Kingsboro Park, Meat Cutter, Max Lampert, 129 Newmarket Sq., Boston.
Jones, Frederick F., 261 Lamartine St., Manager, Sears Roebuck & Co., 201 Brookline Av., Boston.
Joseph, Robert, 128A Poplar St., Manager, May & Gannon, Inc., 140 Federal St., Boston.
Jurusz, Violet M., 10 Sheldon St., Clerk-Typist, Boston City Hospital, 818 Harrison Av., Boston.
(Husband) Messenger, First National Bank of Boston, Columbia Park, Dorchester.

Kalayjian, Robert G., 45 Burroughs St., Inspector, U. S. Dept. of Agriculture, Norwood P. O., Norwood.
Kanell, William C., 37 Pershing Rd., Broker, Self-Employed, 37 Pershing Rd., Jamaica Plain.
Kasparian, Elsie, 4 Bishop St., Clerk, Federal Reserve Bank, 30 Pearl St., Boston.
Kaszanek, Jean M., 23 Clive St., Bookkeeper, J. H. Boole & Co., 47–49 Green St., Jamaica Plain.
(Husband) Laborer, Bri-Mar. Paints & Co., 85 Paris St., Everett.
Katre, Kenneth K., 25 Dunster Rd., Underwriter, Kemper Ins. Co., 260 Tremont St., Boston.
Keaveney Maureen M., 48 Aldworth St., Reservationist, Northeast Airlnes, 239 Prescott St., East Boston.
Keefe, Gerald A., 95 Brown Av., Tech., Transitron Elec. Corp., 80 Addison St., East Boston.
Keefe, Kenneth E., 3854 Washington St., Clerk, Eastern Greyhound Lines, 10 St. James Av., Boston.

Ward 19, continued.

Keeley, Edwin S., Jr., 9 Eliot St., Draftsman, Buerkel & Co., Inc., 129 Malden St., Boston.

Keleher, Virginia C., 6 Beaufort Rd., Secretary, U. S. Weather Bureau, 427 Commercial St., Boston.

Kelley, Anna, 16 Allen St., Clerk, Morse Shoe Company, 555 Turnpike St., Canton.

Kelly, John R., 94 Sherwood St., Utilityman, Sylvania El. Prds. Co., Sylvia Rd., Woburn.

Kelly, Robert F., 30 Spring Park Av., Chauffeur, Canada Dry, 80 Second Av., Waltham.

Kelly, Thomas F., 53 Custer St., Clerk, U. S. Government, Federal Bldg., Boston.

Kelly, Thomas J., Jr., 82 Orchard St., Accountant, United Shoe Machinery Corp., 140 Federal St., Boson.

Kelly, William F., 51 Weld Hill St., Operator, General Electric Co., Lynn.

Kennedy, Hazel M., 45 Everett St., Auditor, Mutual of Omaha Ins. Co., 123 Morton St., Jamaica Plain.

Kenny, Janet M., 41 Basile St., Secretary, Fandel Press, 59 McBride St., Jamcia Plain.

(Husband) Engineer, Concrete Construction Co., Chelsea St., Everett.

Keohane, Timothy J., 9 Wenham St., Operator, Dooley Bros., Inc., 264 Market St., Brighton.

Kevorkian, Peter, 55 South St., Messenger, First National Bank, 67 Milk St., Boston.

Khoury, Richard, 85 Johnswood Rd., Expediter, Microwave Development Lab., 92 Broad St., Wellesley.

Kiely, Charles D., Jr., 120 Brookway Rd., Driver, MBTA, 500 Arborway, Jamaica Plain.

Kirrane, Joseph W., 9 South St., Clerk, U. S. Post Office, G. P. O., Water St., Boston.

Knowles, George E., 1 Larch Pl., Installer, General Irrigation Co., 4196 Washington St., Roslindale.

Konetzny, Walter J., 39 Bourne St., Machinist, General Radio Co., Baker St., Concord.

Kopellas, Frank, 60 Lawndale Rd., Tailor, Bolter Co., 15 Milk St., Boston.

Kopteros, George B., 20 Oakview Terr., Engineer, Spectrum Systems Inc., 11 Fox Rd., Waltham.

Laible, Roy C., 10 Beaufort Rd., Scientist, U. S. Army Natick Laboratories, Natick.

Lakeman, Frank H., 33 Alveston St., Maintenanceman, Museum of Fine Arts, 479 Huntington Av., Boston.

Lamb, Virginia E., 5 Johnswood Rd., Secretary, The Protestant Episcopal Diocese of Massachusetts, 1 Joy St., Boston.

Lammers, William J., 36 Neponset Av., Clerk, U. S. Post Office, South Postal Annex, Boston.

Lee, Dorothy R., 41 Brown Av., Clerk, First National Bank, 161 Devonshire St., Boston.

Ward 19, continued.

Le Grand, Joseph A., 77 Sheridan St., Painter, Eastern Drywall Corp., Middlesex Av., Lowell.

Leonard, Frederick F., 278 South St., Printer, Boston Globe, 135 Morrissey Blvd., Dorchester.

Littig, William C., 15 Lesher St., Printer, Spaulding Moss Co., Inc., 415 Summer St., South Boston.

Locke, Walter R., 112 Hyde Park Av., Salesman, Whiting Milk Co., Rutherford Av., Charlestown.

Lockwood, Harold B., 53 Seymour St., Mechanic, American Airlines, Inc., Logan Airport, East Boston.

Lowney, Helen, 14 Dunster Rd., Representative, N. E. T. & T. Co., 761 Centre St., Jamaica Plain.

Lundy, William J., 14 Aldworth St., Clerk, Stop & Shop, 393 D St., South Boston.

Lydon, John J., 25 Holbrook St., Clerk, First Nat'l. Stores, 655 V. F. W. Pk'way., West Roxbury.

Lynch, Sherman J., 113 Sherwood St., Testor, Kinney Mfg., 3529 Washington St., Jamaica Plain.

Lynch, Winifred P., 6 Chestnut Terr., Tel. Oper., N. E. T. & T. Co., 6 Bowdoin Sq., Boston.
(Husband) Laborer, Gen. Elec. Co., Everett.

Lyon, John W., 240 Hyde Park Av., Laborer, Boston Edison Co., Massachusetts Av., Boston.

Lyon, Rita M., 562 South St., Receptionist, Nathanson & Rudofsky, 85 Devonshire St., Boston.

Lyshaug, Lillian K., 68 Boylston St., Card Folder, Rust Craft Greeting Cards, Rust Craft Rd., Dedham.

McCarrick, Thomas H., Jr., 28 Basile St., Advertising Solicitor, Boston Globe, 135 Morrissey Blvd., Dorchester.

McCarthy, Francis E., 278F South St., Operator, Trans World Airlines, Logan Airport, East Boston.

McCarthy, John F., 49 Holbrook St., Representative, Donald W. Noble Assoc., 335 Washington St., Braintree.

McCarthy, John F. P., 15 Barbara St., Operator, M. B. T. A., 500 Arborway, Jamaica Plain.

McCarthy, John J., 30 Eastland Rd., Accountant, Spencer-Kennedy Laboratories, Inc., 1360 Soldiers Field Rd., Boston.

McCarthy, William F., 4 Cornauba Street Extension, Carrier, U. S. Gov't. P. O. Dept., Back Bay Annex, Boston.

McCarthy, William J., 189 Chestnut Av., Shipper, Benj. Shir, Inc., 179 Lincoln St., Boston.

McCool, Joseph, 59 Paul Gore St., Shipper, Gen. Elec. Co., 40 Soldier's Field Pl., Brighton.

McCoy, Gertrude E., 217 Lamartine St., Representative, New Eng. Tel. & Tel. Co., 761 Centre St., Jamaica Plain.

MacDonald, Anne, 441 Centre St., Clerk, Sears Roebuck Co., 201 Brookline Av., Boston.

Ward 19, continued.

MacDonald, Hector, 63 Paul Gore St., Bank Employee, First Nat'l. Bank, 67 Milk St., Boston.

MacDonald, John B., 11 Belmore Terr., Meat Cutter, No. Amer. Packing Co., 225 Southampton St., Boston.

McDonald, Joseph R., 15A Dresden St., Operator, American Cellophane, Inc., 19 Bartlett Sq., Jamaica Plain.

McDonald, Neil, 78 Carolina Av., Fireman, Henry Davidson Mfg. Co., 32 Thayer St., Boston.

MacDonald, Robert L., 24 Neponset Av., Sup., Jordan Marsh Co., 400 Washington St., Boston.

MacDougall, Ronald J., 24 Holbrook St., Factory Worker, B. F. Goodrich Co., Nichols Av., Watertown.

McEachen, Douglas A., 23 Sedgwick St., Shipwright, Boston Naval Shipyard, Charlestown.

McGloin, John J., 219 Florence St., Chauffeur, Railway Express Agency, 710 Atlantic Av., Boston.

McGowan, Helen, 22 Sheridan St., Clerk, Jordan Marsh Co., 450 Washington St., Boston.

McGrath, Margaret E., 65 Johnswood Rd., Secretary, C. W. Sprague & Son Co., 125 High St., Boston.
(Husband) Laborer, N. Y. C. R. R., South Station, Boston.

McGrath, Marie C., 32 Robinwood Av., Packer, Atlantic and Pacific Tea Co., Northern Av., Boston.

McGrath, Richard J., 42 Patten St., Supervisor, Mr. Boston Distillers, Inc., 1010 Massachusetts Av., Boston.

McHale, Mary A., 5 Oakview Ter., Secretary, Stedfast Rubber Co., Inc., 65 Brookside Av., Jamaica Plain.

McHowell, Herbert J., 51 Seaverns Av., Upholsterer, C. M. Lindner Co., 36 Vernon St., Somerville.

McKee, G. Robert, 16 Revere St., Musician, Boston Music Co., 116 Boylston St., Boston.

McKenna, Daniel F., 36 Prince St., Inspector, American Can Co., 9 B St., Needham.

McKernan, Ruth E., 18 Holbrook St., Clerk, Lemuel Shattuck Hospital, 170 Morton St., Jamaica Plain.
(Husband) Shipper, Rexall Drug Co., Gardner St., West Roxbury.

McLaren, John C., 91 Paul Gore St., Molder, Anderson Power Products, 289 A St., South Boston.

MacLaughlin, Carmen J., 822 Centre St., Secretary, Professional Service Co., 93 Massachusetts Av., Boston.

McLaughlin, Daniel J., 28 Stellman Rd., Repairman, M.B.T.A., 500 Arborway, Boston.

McLaughlin, George L., 31 Bowditch Rd., Representative, Allstate Insurance Co., 677 Worcester Rd., Natick.

MacLaurin, Eugene E., 20 Oakdale St., Chauffeur, Valletta Motor Trucking Co., 200 North Main St., Vestal, New York

McLeod, Lewis R., 11 Sedgwick St., Bus Operator, M.B.T.A., 500 Arborway, Jamaica Plain.

Ward 19, continued.

MacLeod, Robert E., 5 Lamartine Ct., Patten Maker, Merriam, Inc., 100 Industrial Pk., Hingham.

McMahon, Frederick O., 27 Bardwell St., Chauffeur, Pickard & Burns Electronics, 103 Fourth Av., Waltham.

McManus, James M., 79 Southbourne Rd., Laborer, Horton Realty, 55 Winter St., Malden.

McManus, Thomas W., 43 Paul Gore St., Driver, REA Express, 710 Atlantic Av., Boston.

McMorrow, William M., Jr., 96 Dunster Rd., Representative, Boston Edison Co., 740 Main St., Walpole.

McNamara, Ernest D., Jr., 149 Rowe St., Operator, Employers Group Ins. Co., 110 Milk St., Boston.

McNamara, Margaret M., 15 Patten St., Clerk, M.B.T.A., 500 Arborway, Jamaica Plain.

McNamara, Paul J., 71 Paul Gore St., Supervisor, John Hancock Mutual Life Ins. Co., Berkeley St., Boston.

McSweeney, Daniel F., 7 Claxton St., Operator, M.B.T.A., 500 Arborway, Jamaica Plain.

Macheras, Julia G., 53 Prince St., Public Relations, Self-Employed, 53 Prince St., Jamaica Plain.

Malloy, Peter D., 244 Chestnut Av., Machine Operator, Fabreeka Prod. Co., 1190 Adams St., Dorchester.

Maloney, James M., 32 Dane St., Salesman, King's Dept. Stores, Torrey St., Brockton.

Maloney, Patricia M., 280A Hyde Park Av., Clerk, Estabrook & Co., 15 State St., Boston.
(Husband) Clerk, Prudential Ins. Co., Prudential Bldg., Boston.

Maloof, Thomas G., 418 Centre St., Sup., U. S. Gov't., South Postal, Boston.

Manders, John F., 142 Paul Gore St., Maintenance Man, Boston Edison Co., L St., South Boston.

Manning, Robert E., 92 Seaverns Av., Operator, Allied Container Corp., 1 Allied Dr., Dedham.

Manning, Thomas J., 34 Carolina Av., Accountant, State Street Bank & Trust Co., 111 Franklin St., Boston.

Martin, Ronald F., 22 Asticou Rd., Warehouseman, Sears Roebuck & Co., 201 Brookline Av., Boston.

Mathey, Richard L., 12 Bowditch Rd., Salesman, Continental Baking Co., Speen St., Natick.

Mattei, Dominic A., 43 Sedgwick St., Fish Cutter, Hub Seafood, Inc., 33 Boston Fish Pier, Boston.

Matthews, Emilie M., 19 Dunster Rd., Housewife.
(Husband) Employment Officer, Mass. Parole Board, 100 Cambridge St., Boston.

Matus, John, 45 Granfield Av., Packer, Sawyer & Tower Co., Stanley Av., Watertown.

Melket, Robert E., 26 Halliday St., Laborer, Boston Clutch Works, Inc., 791 Tremont St., Boston.

Ward 19, continued.

Mesmar, Louis, 8 Lesher St., Storekeeper, Louis Variety Store, 4140 Washington St., Roslindale.

Meyer, Heidi J., 25 Custer St., Medical Technician, N. E. Medical Center Hospital, 171 Harrison Av., Boston.
(Husband) Accountant, Ernest & Ernest, 225 Franklin St., Boston.

Miller, Otis M., 12 Biltmore St., Foreman, Cole Hersee Co., 20 Old Colony Av., South Boston.

Miranda, Arthur A., 165 Moss Hill Rd., Accountant, R. Zoppo Co., Inc., 842 Providence Hgwy, Norwood.

Mocalkin, Oleg, 31 Lakeville Rd., Laborer, K. L. H. Co., 31 Cross St., Cambridge.

Monahan, Beatrice A., 27 Adelaide St., Tel. Oper., N. E. T. & T. Co., 6 Bowdoin Sq., Boston.

Moody, Henry A., 275 Lamartine St., Foreman, Dick Russell Pontiac, 870 Commonwealth Av., Boston.

Moreau, Joseph L., 4 Marlow Terr., Painter, Northrop Corporation, 77 A St., Needham Heights.

Morette, Wilfred H., 36 Sheridan St., Broker, Self Employed, 154 Huntington Av., Boston.

Moriarty, Paul J., 12 Goldsmith St., Bus Driver, M. B. T. A., 500 Arborway, Jamaica Plain.

Morris, Barbara J., 106 Chestnut Av., Clerk-Typist, Jewish Advocate, 251 Causeway St., Boston.

Morris, Paul K., 59 Prospect Av., Salesman, Boston Music Co., 116 Boylston St., Boston.

Morse, Charles H., 425 South Huntington Av., Assoc. Dir., John Hancock Ins. Co., 200 Berkeley St., Boston.

Mortenson, George, 24 Brookdale St., Mail Handler, U. S. Post Office, South Postal Annex, Boston.

Moylan, Margaret M., 25 Wachusett St., Clerk, N. E. T. & T. Co., 8 Harrison Av., Boston.

Moynihan, Kevin, 10 Archdale Rd., Electrician, Norfolk Electric Co., Boylston St., Boston.

Munroe, Walter H., 198 Hyde Park Av., Painter, Lewis F. Perry Sons Co., Hillside Av., Needham.

Murphy, Frances, 33 Slocum Rd., Clerk Ass't., N. E. T. & T. Co., 350 Cochituate Rd., Framingham.
(Husband) Police Officer, City of Boston, Berkeley St., Boston.

Murphy, Francis J., 14 Gordon St., Laborer, United Air Lines, Inc., Logan Airport, East Boston.

Murphy, Frank J., 10 Holbrook St., Guard, M. I. T., 77 Massachusetts Av., Cambridge.

Murphy, Kathleen, 95 Green St., Factory Worker, Colonial Prov. Co., 1100 Massachusetts Av., Boston.

Murphy, Patrick J., 38 Paul Gore St., Driver, P. J. O'Donnell Co., Inc., 495 Albany St., Boston.

Murphy, Patrick J., Jr., 32 Adelaide St., Clerk, E. M. Loew's Theater, Inc., 686 Washington St., Boston.

Ward 19, continued.

Murray, John J., 4 Hagar St., Service Representative, Boston Gas Co., 144 McBride St., Jamaica Plain.

Myers, Ralph W. O., 80 Hyde Park Av., Laborer, Poley Abrams, 45 Bartlett Crescent, Brookline.

Nasson, Andrew V., 26 Enfield St., Ass't. Chef, Hotel Vendome, Commonwealth Av., Boston.

Nearhos, Evelyn, 62 Aldworth St., Supervisor, Federal Reserve Bank, 30 Pearl St., Boston.

Newbrandt, Philip P., 14 Lakeville Rd., Clerk, John Hancock Ins. Co., 200 Berkeley St., Boston.

Newton, Robert W., 8 St. John St., Supplier, N. E. T. & T. Co., 705 Mt. Auburn St., Watertown.

Ney, Joseph P., 26 Brown Av., Operator, Boston Edison Co., 39 Boylston St. (Mystic Station), Boston.

Nichols, Angelo, 79 Paul Gore St., Engineer, Adams Russell Co., Inc., 280 Bear Hill Rd., Waltham.

Nichols, Paul G., 27 Bradeen St., Clerk, U. S. Post Office, Boston.

Niland, Frank W., 102 Sherwood St., Ass't. Engineer, Mitre Corp., Box 208, Bedford

Nixon, Paul R., 28 Oakdale St., Clerk, American Air Lines, Logan Airport, East Boston.

Nolan, Robert V., 405 South Huntington Av., Clerk, U. S. Post Office, South Postal Annex, Boston.

Norton, Patricia Ann, 2 Greenough Av., Secretary, I. B. M. Corp., 520 Boylston St., Boston.

O'Connell, Daniel F., Jr., 292 Pond St., Salesman, Edw. F. O'Brien Co., 10 Green St., Jamaica Plain.

O'Connell, Joseph C., 47 Eastland Rd., Electrician, Harvard University, 175 North Harvard St., Allston.

O'Connor, Catherine, 28 Wachusett St., Secretary, Harvard Trust Co., 1414 Massachusetts Av., Cambridge.

O'Connor, Marcella M., 21 Bexley Rd., Clerk, D. P. W., 100 Nashua St., Boston.

O'Connor, Margaret M., 807 Centre St., Clerk, Bureau of Space, Fish & Wildlife, P. O. & Courthouse Bldg., Boston.

O'Donnell, Frances P., 29 Goodway Rd., Adjuster, Liberty Mutual Ins. Co., 175 Berkeley St., Boston.

O'Dwyer, Edward T., 647 South St., Operator, M. B. T. A., 500 Arborway, Jamaica Plain.

O'Keefe, William J., 43 Prospect Av., Laborer, R. E. A., 710 Atlantic Av., Boston.

Olson, Carl F., 9 Boylston St., Carpenter, Local Union No. 40, Hano St., Allston.

Olson, Robert Henry, 85 Southbourne Rd., Supervisor, Old Colony Trust Co., 1 Federal St., Boston.

O'Neil, Eugene O., 25 Danforth St., Accountant, Gillette Safety Razor, Gillette Park, South Boston.

Ward 19, continued.

O'Neil, Harold, 41 Seymour St., Agent, Reuben H. Donnelly Corp., Somerville.

Oram, Ralph, 27 Asticou Rd., Clerk, A. & P. Tea Co., 168 Massachusetts Av., Boston.

Orange, Robert, 32 Spring Park Av., Clerk, Statler-Hilton Hotel, Park Sq., Boston.

O'Rourke, Margaret, 40 Bexley Rd., Clerk, P. O. T. C. T. H. S. E., U. S. Government, Boston.

O'Toole, John J., Jr., 278B South St., Invest. Trainee, Tucker Anthony & R. L., 84 State St., Boston.

Ouellette, Adrian L., 62 Wenham St., Mechanic, Commonwealth of Mass., 93 Worcester St., Wellesley.

Owens, James C., 41 Dunster Rd., Clerk, Railway Express Agency, South Station, Boston.

Owens, Robert E., 64 Sherwood St., Stockman, Sears Roebuck & Co., 201 Brookline Av. Boston.

Pangakis, John G., 39 Northbourne Rd., Supervisor, Polaroid Corp., Main St., Cambridge.

Pasquali, Frank G., Jr., 258 Lamartine St., Accountant, Mystic Steamship Corp., 2900 Prudential Tower, Boston.

Peccia, Antonio, 58 Green St., Shoemaker, Eagle Shoe Co., 2050 Revere Beach Pkwy., Everett.

Pepper, Mary M., 32 Holbrook St., Operator, Sears Roebuck Co., 301 Brookline Av., Boston.
(Husband) Superintendent, Westinghouse Electric Co., First St., Cambridge.

Perito, John A., 43 Sedgwick St., Cab Driver, Checker Taxi Co., 10 Gainsborough St., Boston.

Perkins, Donald J., 47 Everett St., Operator, Harvard University, 33 Oxford St., Cambridge.

Peterson, Ernest F., 92 Wenham St., Paper Worker, Tileston & Hollingsworth Paper Co., 892 River St., Hyde Park.

Phillips, William F., 123 Cummins Hwy., Eng., Thom. O'Connor Co., 238 Main St., Cambridge.

Piesendel, Otto A., Jr., 15 Lee Hill Rd., Assembler, General Radio Co., Baker Av., West Concord.

Pink, William P., 28 Paul Gore St., Salesman, Cons. Elevator Co., 49 Melcher St., Boston.

Pittore, Daniel J., 4 Warren Sq., Laborer, National Bis. Co., 190 Albany St., Cambridge.

Poole, John S., 21 Goodrich Rd., Aide, Veterans Administration, 150 South Huntington Av., Jamaica Plain.

Portle, Harold F., Jr., 3964 Washington St., Age Asst., John Hancock Ins. Co., 200 Berkeley St., Boston.

Power, Carol E., 41 Archdale Rd., Operator, N. E. Tel. & Tel. Co., 185 Franklin St., Boston.

Powers, Albert F., Jr., 152 Chestnut Av., Meter Reader, Boston Gas Co., 144 McBride St., Jamaica Plain.

Ward 19, continued.

Pretty, Wilma P., 7 Clive St., Marker, Pilgrim Laundry, Allerton St., Roxbury.

Pridham, Arthur W., 8 Lamartine Ter., Security, Am. Biltrite Rub. Co., 29 Hampshire St., Cambridge.

Principe, Joseph A., 77 Bourne St., Supervisor, M.I.T., 142 Memorial Drive, Cambridge.

Pursley, Jeannette, 560 Centre St., Clerk-typist, Defense Contract Admin. Services, 666 Summer St., Boston.

Quigley, Joseph N., 28 Asticou Rd., Clerk, Metropolitan Fuel, 500 Neponset Av., Dorchester.

Quinn, John T., 36 Meyer St., Mach., Cuneo Press of N. E., 215 First St., Cambridge.

Raneri, Leo A., 1 Rosemere Ct., Shipper, Grandberg Bros., 268 Summer St., Boston.

Raymer, Ruben D., 109 Moss Hill Rd., Director, R. & F. Painting Co., Inc., 109 Moss Hill Rd., Jamaica Plain.

Reilly, John, 866 Centre St., Mail Handler, U. S. Post Office, South Postal Annex, Boston.

Reilly, William E., Jr., 311 Hyde Park Av., Meter Reader, Boston Edison Co., 39 Boylston St., Boston.

Rice, Francis M., 238 Poplar St., Pipefitter, Boston Naval Shipyard, Charlestown.

Risberg, Leonard H., 11 Hubbard St., Pharmacist, Professional Pharmacy, 169 Linden St., Wellesley.

Robash, Fred, Jr., 24 Ada St., Machinist, Polaroid Corp., Memorial Drive, Cambridge.

Roche, Anna T., 183 Chestnut Av., Assembler, Holtzer Cabot Electric Corp., 125 Amory St., Jamaica Plain.

Rodonis, Edmund J., 27 Goldsmith St., Clerk, U. S. Post Office, South Postal Annex, Boston.

Rogers, Donald C., 51 Archdale Road, Printer, Boston-Record-American, 5 Winthrop Sq., Boston.

Romanos, Eugenia A., 90 Orchard St., Secretary, Harvard Business School, Soldiers Field, Boston.

Rooney, John A., 41 Malcolm Rd., Maintenance Engineer, M. B. T. A., George Street Yard, Charlestown.

Rooney, John J., Jr., 40 Florence St., Messenger, U. S. Post Office, Brookline.

Rumrill, Lawrence, G., 274 Chestnut Av., Laborer, H. A. Johnson Co., 155 North Beacon St., Brighton.

Rupp, William J., 53 Fawndale Rd., Pipefitter, Navy Yard, Charlestown.

Ryan, Helen M., 17 Halifax St., Clerk, Commonwealth of Massachusetts, 200 Newbury St., Boston.

Ryan, Lawrence H., Jr., 48 Boylston St., Engineer, Radio Corporation of America, Routes 3 and 62, Burlington.

Ryan, Robert R., 234 Hyde Park Av., Programmer, UNIVAC, Wellesley Office Pk., Wellesley.

Ward 19, continued.

Sauer, George J., 7 Burr St., Maintenance Man, Garland Knitting Mills, 117 Bickford St., Jamaica Plain.

Sawyer, Julian P., 4 Kingsboro Pk., Supervisor, Raymonds, Inc., 318 Washington St., Boston.

Schade, Ruth B., 10 Brookway Ter., Clerk, Hotel Vendome, Boston.

Scheffler, Jean K., 296 Pond St., Clerk, American Airlines, 470 Atlantic Av., Boston.

Scherber, Thomas C., 37 Wachusett St., Machinist, Symmons, Inc., 445 C St., South Boston.

Schiffer, Katherine, 41 Boylston St., Secretary, Honeywell, Inc., 200 Smith St., Waltham.

Schleehauf, Robert W., 49 Pershing Rd., Custodian, School Dept., 15 Beacon St., Boston.

Schocken, Nellie W., 28 Lakeville Rd., Housewife.
(Husband) City Planner, B. R. A., City Hall Annex, Boston.

Sendker, Francis T., 10 Slocum Rd., Manager, Alpha Portland Cement Co., 1330 Boylston St., Chestnut Hill.

Sexton, John E., Jr., 7 Claxton St., Clerk, U. S. Government, South Postal, Boston.

Shafter, Richard M., 24 St. Peter St., Maintenance Man, Boston Edison Co., Prudential Building, Boston.

Shannon, Frederick C., 67 Weld Hill St., Pressman, Record-American, Winthrop Sq., Boston.

Sharp, James P., 25 Custer St., Accountant, Allied Container Corp., Allied Drive, Dedham.

Shaw, Harvey O., 60 Boylston St., Factory Worker, B. F. Goodrich Footwear Co., 36 Nichols Av., Watertown.

Shea, Michael, 83 Sycamore St., Clerk, New Haven Railroad, 65 Sleeper St., Boston.

Shea, Peter M., 11 Fawndale Rd., Laborer, M. B. T. A., 500 Arborway, Jamaica Plain.

Sheedy, John J., 26 Roseway, Cleaner, Y. M. C. U., 48 Boylston St., Boston.

Sheehan, Kathleen J., 47 Sedgwick St., Typist, Lehigh Design Co., Inc., 1398 Main St., Waltham.

Sheldon, Edith M., 165 Brookway Rd., Housewife,
(Husband) Police Officer, Boston Police Department, Boston.

Shenett, Harold J., 2 Burroughs Pl., Painter, Self-Employed, 2 Burroughs Pl., Jamaica Plain.

Shepard, John A., 76 Dunster Rd., Manager, N. E. T. & T. Co., 1690 Main St., Brockton.

Shields, Warren L., 22 Moraine St., Manager (Sales), WESK (Radio Station), Naugus Av., Marblehead.

Shotwell, Ernest C., Jr., 39 Ballard St., Retired, G. S. A., Trapello Rd., Waltham.

Sibley, Frank R., 8 Alveston St., Eng.-Asst., Weston Inst., Inc., 17 Hartwell Av., Lexington.

Sikora, Virginia, 71 Seymour St., Teller, Suffolk Franklin Savings Bank, 10 Birch St., Roslindale.

Ward 19, continued.

Simmons, James G., 29 St. John St., Salesman, Power Specialties Co., Inc., 34 Scanlon Drive, North Randolph.

Skagers, Julia, 8 Myrtle St., Technician, Massachusetts General Hospital, Fruit St., Boston.
(Husband) Mechanic, American Tool & Machine Co., 1417 Hyde Park Av., Hyde Park.

Slayton, Nelson B., 11 Everett St., Mail Handler, U. S. Post Office, South Postal Annex, Boston.

Slowe, Richard E., 2 Rambler Rd., Clerk, Federal Bank, 30 Pearl St., Boston.

Smith, George R., 4 Marlou Ter., Packer, Armour & Chamberlain, 301 Southampton St., Boston.

Smith, James H., 158 Brown Av., Janitor, N. E. T. & T. Co., Belgrade Ave., Roslindale

Smith, Walter M., 32 Granfield Av., Warehouseman, A. S. Aloe Co., 1550 Soldier Field Rd., Brighton.

Sousa, Ralph J., 36 Leland St., Janitor, M.D.C., 20 Somerset St., Boston.

Spataro, Amelia J., 6 Halifax St., Hairdresser, Salon 312, 312 Harvard St., Brookline.

Sperrazza, Salvatore, 288 Lamartine St., Chauffeur, Roslindale Taxi Co., 770 South St., Roslindale.

Spillane, Keven F., Sr., 32 Leland St., Laborer, Lilly Construction Co., 110 Western Av., Allston.

Spoon, Vito T., 362 Hyde Park Av., Draftsman, Sylvania Electronic Inc., 99 A St., Needham.

Stapleton, Gerald T., 90 Brookway Rd., Truck Driver, Standard Brands Inc., University Rd., Westwood.

Stavrinos, John, 48 St. John St., Agent, Internal Revenue Service, J.F.K. Bldg., Boston.

Stefenhgaens, Adolph, 80 Rockview St., Carpenter, Local Union 51, 25 Huntington Av., Boston.

Stewart, Clifford D., 46 Pond Circle, Executive, C. D. Stewart Co., Inc., 138 Green St., Jamaica Plain.

Stier, Joseph F., 3939 Washington St., Laborer, U. S. Gov't., So. Postal, Boston.

Stocker, Sonya, 52 Aldworth St., Secretary, Dr. William Wheeler, 676 Hammond St., Chestnut Hill.

Straughn, Richard, 11 Cranston St., Salesman, General Cigar Co., Inc., 116 Gould St., Needham Heights.

Strickland, Harry G., 32 Greenview Av., Inspector, New York Central Railroad, South Station, Boston.

Sullivan, Eugene E. Jr., 590 Centre St., Asst Treasurer, State Street Bank & Trust Co., 948 Bennington St., East Boston.

Sullivan, John L., 3 Adelaide Ter., Meat Cutter, First National Stores, 5 Middlesex Av., Somerville.

Sullivan, Pauline Ann, 71 Sherwood St., Secretary, Union Carbide Co., 300 First Av., Needham.

Sweeney, Gerda R., 15 Ballard St., Housewife.
(Husband) Chauffeur, M.B.T.A., 500 Arborway, Jamaica Plain.

Ward 19, continued.

Tardivo, Michael, 5 Lorene Rd., Chauffeur, Itek Corp., 10 Maguire Rd., Lexington.

Taylor, Barbara A., 306 Hyde Park Av., Mach. Oper., Gen. Foods Corp., 480 Sprague St., Dedham.

Taylor, George H., 560 Centre St., Operator, Boston City Hospital, Harrison Av., Boston.

Taylor, Ralph L., 30 Greenview Av., Technician, Westinghouse Elec. Corp., Damon St., Hyde Park.

Theodore, Michael G., 91 Robinwood Av., Supervisor, First National Bank, 69 Milk St., Boston.

Thomas, Jeannette J., 55 Bourne St., Supervisor, N. E. T. & T. Co., 185 Franklin St., Boston.

Tirrell, Bernice J., Rear 18 St. John St., Operator, N. E. T. & T. Co., 185 Adams St., Dorchester.

Todd, Catherine M., 30 Everett St., Supervisor, N. E. T. & T. Co., 1229 Hancock St., Quincy.

Totske, William C., 21 Stellman Rd., Shipper, Allied Kid Co., 209 South St., Boston.

Tracy, Catherine M., 55 Halifax St., Supervisor, Alce, 1550 Soldier's Field Rd., Brighton.

Tracy, Edward M., 36 Prince St., Auditor, U. S. Gov. Dept of Defense, 424 Trapelo Rd., Waltham.

Travers, Katherine M., 95 Orchard St., Secretary, Boston Edison Co., 800 Boylston St., Boston.

Tucker, George, 205 Florence St., Laborer, Boston Terminal Co., So. Station, Boston.

Turner, Richard D., Jr., 10 Parley Vale, Repairman, M.B.T.A., 500 Arborway, Jamaica Plain.

Twomey, Timothy F., 66 Hyde Park Av., Machinist, Int. Equip. Co., Second Av., Needham.

Tyman, John R., 40 Orchard St., Checker, Ford Motor Co., Speen St., Natick.

Uhrig, Martin J., 23 Starr Lane, Clerk, W. F. Schraffts & Sons, 529 Main St., Charlestown.

Umbro, Francis J., 1 Rosemere Ct., Supervisor, Sylvania Electronics System, A St., Needham.

Vadala, Charles J., 45 Oakview Ter., Designer, Honeywell Inc., 200 Smith St., Waltham.

Wall, Bobby J., 36 Goldsmith St., Welder, General Dynamics Corp., 97 East Howard St., Quincy.

Walsh, Arthur T., 44 Boylston St., Laborer, Ollies Restaurant, Heath St., Jamaica Plain.

Walsh, Ella, 83 Paul Gore St., Clerk, Liberty Mutual Fire Ins. Co., Cambridge.

Walsh, Harold N., 16 Spring Park Av., Technician, Warren E. Collins, Inc., 555 Huntington Av., Boston.

Ward 19, continued.

Walsh, Joseph P., 178 Chestnut Av., Guard, Brink's, Inc., n500 Neponset Av., Dorchester.

Weatherbee, Robert J., 11 Myrtle St., Electrical Technician, Itek Co., 10 Maguire Rd., Lexington.

Welch, John J., 1027 Canterbury St., Repairman, Western Electric Co., 705 Mt. Auburn St., Watertown.

Whalen, Jarlath J., 24 Wyvern St.,Representative, Social Security Adm., 90 Warren St., Roxbury.

Whelan, Michael, 11 Roanoke Av., Plasterer, City of Boston, City Hospital, Boston.

Whitcomb, Irving A., 2 Termine Av., Foreman, Olmstead-Flint Corp., 624 Main St., Cambridge.

Whyte, Catherine, 36 Carolina Av., Housewife.
(Husband) Laborer, U. S. Government, Army Base, South Boston.

Wilkins, Charles E., 19A Spring Park Av., Assistant Foreman, M.I.T., 77 Massachusetts Av., Cambridge.

Willard, Lois Edna, 605 South St., Clerk, Boston City Hospital, 818 Harrison Av., Boston.

Willis, George J., 84 Florence St., Installer, N. E. T. & T. Co., 426 Belgrade Av., Roslindale.

Woods, Harriet J., 18 Elven Rd., Stenographer, U. S. Post Office, South Postal Annex, Boston.

Woods, William J., 3 Bishop St., Salesman, Frisch Paint Co., 88 East Eleventh St., Paterson, New Jersey.

Wright, William H., 57 Sedgwick St., Carpenter, New England Hospital, Dimock St., Roxbury.

Zaletskas, Evelyn, 91 Paul Gore St., Assistant Buyer, Conrad & Chandler, Winter St., Boston.

Zepf, Edward R., 6 Glenvale Ter., Bookbinder, Houghton Mifflin Co., 840 Memorial Dr., Cambridge.

Zirakian, Albert, 18 Greenough Av., Manager, S. S. Pierce Co., 487 Boylston St., Boston.

Zogas, Anne, 24 Fawndale Rd., Clerk, Pullman Vacuum Cleaning Corp., 129 Medford St., Malden.

Zouranjian, Albert, 17 Ballard St., Dental Technician, Self-Employed 484A Centre St., Jamaica Plain.

WARD 20

Abberton, Theresa C., 9 Rexhame St., Clerk, First National Bank, 67 Milk St., Boston.
Adair, Lillian R., 221 Grove St., Clerk, Stat St. Bank, 221 Franklin St., Boston.
Aherne, Irene P., 37 Fairview St., Secretary, Anderson Power Products, Inc., 289 A St., Boston.
Aker, Francis J., 324 La Grange St., Accountant, Eastern Gas and Fuel Assoc., 2900 Prudential Tower, Boston.
Amico, John E., 137 Keystone St., Sup., John Hancock ns. Co., 200 Berkeley St., Boston.
Amort, Paul R., 40 Weymouth Av., Driver, Gulf Oil Corp., Eastern Av., Chelsea.
Amuzzini, John J., 24 Beryl St., Ass't. Foreman, Stevens Arnold, Inc., 7 Elkins St., South Boston.
Anderson, Herbert L., 23 Sheffield Rd., Factoryworker, Itek Corp., Maguire Rd., Lexington.
Antonuccio, Esther, 72 Mt. Vernon St., Stitcher, Sylvia Dress Co., 129 Green St., Jamaica Plain.
Antonuccio, Joseph A., 78 Park St., Laborer, Boston Edison Co., 1165 Massachusetts Av., Boston.
Arntz, Royal B., 194 Temple St., Accountant, Harold M. Pitman Co., 11 Melcher St., Boston.
Asdot, John J., 10 Fairview St., Letter Carrier, U. S. Post Office, Roxbury.
Assatly, Margaret, 11 Linden Rd., Medical Worker, City of Boston, 818 Harrison Av., Boston.
(Husband) Guard, Federal Reserve Bank, Boston.
Atchison, Charles W., Jr., 15 New Haven St., Supervisor, Blue Cross, 133 Federal St., Boston.
Atkinson, Frederick A., 49 South Fairview St., Superintendent, Stop & Shop Bakery, 226 Causeway St., Boston.
Attenberg, Edith, 56 Bryon Rd., Salesgirl, Franklin Simon Co., Boylston St., Chestnut Hill.
(Husband) Vice-President, Ted Jones, South St., Waltham.

Babcock, James W., 86 Manthorne Rd., Supervisor, Liberty Mutual Ins., 175 Berkeley St., Boston.
Bachofner, Madeline, 30 Bradfield Av., Clerk, Public Health Service, 88 Broad St., Boston.
Bakas, George S., 182 Church St., Engineer, Boston Edison Co., 800 Boylston St., Boston.
Ballerino, Paul, 36 Wellsmere Rd., Technician. Metal Bellows Inc., Providence Highway, Sharon.
Banich, Frederick A., 140 Walworth St., Engineer, Wm. P. Capone, 25 Hillock St., Boston.

Ward 20, continued.

Bargh, William H., 1515 V. F. W. Pk'way., Custodian, Massachusetts College of Pharm., 179 Longwood Av., Boston.

Baronas, Martin A., 88 Roslindale Av., Printer, Bailey Press, 251 Causeway St., Boston.

Bashaw, Winifred S., 10 Burwell Rd., Co-Ordinator, First Financial Marketing Group, 304 Western Av., Brighton.

Bassick, Naumann F., 35 Rexhame St., Inspector, First National Bank of Boston, 67 Milk St., Boston.

Battaglia, Vincent A., 1554 Centre St., Director, Rust Craft Inc., Dedham Pk., Dedham.

Bennett, Mary H., 505 Baker St., Hairdresser, Jordan Marsh Co., Washington St., Boston.
(Husband) Painter, Wonder Bakers, Speen St., Natick.

Berkeley, David F., 1584 Centre St., Lineman, New England Tel. Co., 175 Adams St., Dorchester.

Berkman, Robert, 84 Redlands Rd., Serviceman, W. J. Connell Co., 210 Needham St., Newton.

Berman, George G., 64 Westover St., Diemaker, Honeywell, Inc., 17 Life St., Boston.

Bernard, Francis J., 12 Dent St., Stockman, Honeywell, Inc., 1230 Soldiers Field Rd., Brighton.

Bernardo, Walter F., 17 Gertrude Rd., Chauffeur, Bernardo Bros., Inc., 124 Providence St., Hyde Park.

Bianco, Thomas J., 60 Heron St., Mechanic, N. E. R. Health Lab., Halton St., Winchester.

Biggi, John L., 42 Sheffield Rd., Bartender, Pleasant Cafe, Inc., 4511–4515 Washington St., Roslindale.

Bingham, Daniel J., 30 Salman St., Draftsman, Boston Edison Co., 800 Boylston St., Boston.

Bisognano, Frank P., 18 Dow Rd., Manager, Stop & Shop, Inc., 393 D St., South Boston.

Black, Dorothy M., 15 Ferncroft Rd., Housewife
(Husband) Clerk, Assessing Dept., City Hall, Boston.

Black, John H., 145 Temple St., Buyer, A. Stowell Co., 24 Winter St., Boston.

Blank, Gerhard A., 58 Penfield St., Engineering Assistant, Raytheon Co., Boston Post Rd., Sudbury.

Blum, Alu E., 182 Cottage Rd., Painter, Murray Hopkins Co., 90 Sherman Av., Canton.

Bonarrigo, Francis J., 4 Larkhill Rd., Manager, Westinghouse Elec. Supply Co., 375 Harrison Av., Boston.

Bond, William L., 206 Mt. Vernon St., Clerk, Allied Kid Co., 209 South St., Boston.

Bonner, Mary H., 284 Bellevue St., Personnel Officer, First National Bank, One Federal St., Boston.

Bonner, Robert F., 70 Congreve St., Installer, N. E. T. & T. Co., 41 Belvidere St., Boston.

Boudreau, Wilfred G., 5095 Washington St., Supervisor, Continental Baking Co., 330 Speen St., Natick.

Ward 20, continued.

Boure, William R., 835 South St., Dispatcher, Zerox Corp., 230 Second Av., Waltham.

Boynton, Walter H., 32 Rockland St., Technician, Mass. Inst. of Tech., 77 Massachusetts Av., Cambridge.

Brader, Joseph H., 240 Park St., Service-Agent, Eastern Air Lines Inc., Logan Airport, Boston.

Bradley, Herbert, 500 La Grange St., Clerk, Western Electric Co. Inc., 705 Mt. Auburn St., Watertown.

Bradley, John T., 1457 Centre St., Accountant, Sylvania Electric Prod. Inc., A St., Needham.

Brady, Patrick A., Jr., 96 Dent St., Lithographer, Imperial Printing Co., 201 South St., Boston.

Brawders, Donald A., 117 Baker St., Manager, Sears Roebuck & Co., 115 Cambridge St., Allston.

Brennan, Maureen A., 5 Cherry Rd., Bookkeeper, General Electric Co., 100 Galen St., Watertown.

Bright, Milton G., 19 Brookfield St., Supervisor, Mitre Corp., Route 62, Bedford.

Brissette, Lydia L., 499 La Grange St., Laborer, Raytheon Mfg. Co., Willow St., Waltham.

Broad, Carl L., 173 Corey St., Machinist, Eastern Industries, 15 Riverdale Av., Newton.

Brooks, Catherine M., 2057 Centre St., Clerk, Cabot Corp., 125 High St., Boston.

Brown, Arlene F., 21 Arborough Rd., Secretary, M. R. Gross, Inc., 80 Federal St., Boston.

Brown, Charles F., 11 Jennett Av., Engineer, N. E. T. & T. Co., 350 Cochituate Rd., Framingham.

Brown, Marie M., 130 Tyndale St., Secretary, First National Bank, 67 Milk St., Boston.

Buckley, John, 578 Weld St., Telephone Supervisor, N. E. T. & T. Co., 254 Summer St., Boston.

Budreika, Ronald R., 16 Maplewood St., Engineer, Chas. T. Mair, Inc., 441 Stuart St., Back Bay.

Bugbee, George J., 14 Centre Lane, Technician, Sylvania Electric Co., 77 A St., Needham.

Buonopane, Arthur, 68 Hewlett St., Maintenance Man, Olgy Shoes, Inc., 68 Vine St., Everett.

Burns, Winifred, 10 Summer St., Operator, Calculating & Clerical Service, Inc., 294 Washington St., Boston.

Butler, Margaret M., 69 Penfield St., Secretary, Thatcher Glass Mfg. Co., 824 Boylston St., Chestnut Hill.

Byrnes, Bernard F., 385 Cornell St., Clerk, Boston Edison Co., 800 Boylston St., Boston.

Cahill, Edward F., 29 Conway St., Chauffeur, Forest Hill Taxi, 3815 Washington St., Jamaica Plain.

Cairns, James E., 69 Averton St., Chef, Kelly & Whelan Cafe, Inc., 1410 Centre St., Roslindale.

Ward 20, continued.

Caliri, Peter W., 43 Hillock St., Factory Worker, American Biltrite, Hampshire St., Cambridge.

Callahan, Helen V., 231 Maple St., Secretary, Veterans Administration, J.F.K. Bldg., Boston.

Callahan, John J. G., 98 Edgemere Rd., Supervisor, U. S. Gov't., Central Sq., Cambridge.

Campbell, Francis J., 91 Walter St., Accountant, Defense Contract Audit Agency, 427 Trapelo Road, Waltham.

Canavan, Paul J., 119 Greaton Rd., Engineer, Boston Edison Co., Prudential Bldg., Boston.

Canisius, Joseph J., 76 Farquhar St., Machinist, Morse Shoe Co., Inc., 555 Turnpike St., Canton.

Canniff, Esther E., 30 Dent St., Supervisor, N. E. T. & T. Co., 185 Franklin St., Boston.

Carey, Francis, J., Jr., 189 Wren St., Superintendent, Stop & Shop, Inc., 393 D St., South Boston.

Carney, James M., 9 Maple Lane, Analyst, Navy Yard, Boston.

Carney, Thomas J., 22 Edgemont St., Superintendent, First National Stores, Inc., 5 Middlesex Av., Somerville.

Carr, Ralph H., 49 Salman St., Buyer, London Harness Co., 60 Franklin St., Boston.

Carr, Robert L., 1 Maria Lane, Modeler, Edgerton, Germeshausen & Grier, Inc., 95 Brookline Av., Boston.

Carroll, Helen B., 40 Courtney Rd., Secretary, Eastern Commercial Trav. Assn., 148 State St., Boston.
(Husband) Teller, Eliot Savings Bank, Roxbury Mass.

Casassa, Rita E., 4557 Washington St., Supervisor, Sears, Roebuck & Co., 301 Brookline Av., Boston.

Casey, John B., Jr., 7 Park Ter., Salesman, Rubbermaid, Inc., Wooster, Ohio.

Casilli, Richard J., 42 Ainsworth St., Guard, M.B.T.A., 500 Arborway, Jamaica Plain.

Casto, Nancy J., 123 Belgrade Av., Clerk, Federal Reserve Bank, 30 Pearl St., Boston.

Catalfamo, Joseph V., 41 Spring St., Baker, V. A. Hospital, South Huntington Av., Jamaica Plain.

Catino, Romeo, 23 Gloria Rd., Hairdresser, Romeo's Beauty Shoppe, Washington Av., Chelsea.

Causi, Anna M., 4 Fletcher St., Bookkeeper, N. E. Nuclear Co., 575 Albany St., Boston.
(Husband) Teacher, City of Peabody, Peabody High School, Peabody.

Cawley, John F., Jr., 20 Woodbrier Rd., Banker, The National Shawmut Bank, 40 Water St., Boston.

Charloff, Charles H., 65 Newfield St., Manager, John Hancock Insurance Co., 24 Lexington St., Waltham.

Chisholm, Francis X., 48 Manthorne Rd., Dispatcher, Xerox Corp., 68 School St., Boston.

Christiano Salvatore A., 105 Keith St., Welder, General Dynamics, Quincy.

Ward 20, continued.

Christo, George L., 9 Burard St., Engineer, Boston Naval Shipyard, Boston, Mass.

Ciaramitaro, Elizabeth A., 184 Grove St., Underwriter, Liberty Mutual Ins. Co., 175 Berkeley St., Boston.
(Husband) Packer, Strazzulla Brothers, 305 Congress St., Boston.

Clancy, Helene A., 38 Guernsey St., Artist, Tirone Studios, 850 Washington St., Boston.
(Husband) Mechanic, New Haven Railroad, Dorchester St., South Boston.

Clancy, Laurence D., 388 Park St., Counselor, Comm'l of Mass., 6 Somerset St., Boston.

Clark, Arthur D., 28 Bungalow Rd., Serviceman, Metropolitan Pet. Co., 500 Neponset Av., Dorchester.

Clarke, James W., 9 Gertrude Rd., Mechanic, H. P. Hood & Sons, Roland St., Charlestown.

Clarry, Harry B., 1515 VFW Pkwy., Carpenter, Alford Greymont Contractors, 743 Central Av., Needham.

Coen, Walter B., 11 Tyndale St., Accountant, Avis Rent A Car, Garden City, Long Island, New York.

Cohen, Maurice, 16 Alward Rd., Laborer, Puritan Dress Co., 144 Moody St., Waltham.

Cole, Gerard, 21 Ravenna Rd., Hairdresser, Self Employed, 1454 Blue Hill Av., Mattapan.

Colella, Lena L., 235 Roslindale Av., Clerk, Baird-Automic Inc., 33 University Rd., Cambridge.

Collins, William J., 22 Glenburnie Rd., Auditor, Mass Bay Transp Auth., 500 Arborway, Jamaica Plain.

Colpitts, John W., 48 Vermont St., Manager, Salada Foods Inc., Woburn.

Concannon, John F., 49 Bronx Rd., Leather Worker, Irving Tanning Co., 138 Beach St., Boston.

Concannon, Michael J., 59 Crest St., Supervisor, Mass General Hospital, Fruit St., Boston.

Conlon, Frances J., 795 La Grange St., Accountant, Radio Corp of America, Bedford St., Burlington.

Connell, Harry G., Jr., 143 Park St., Adjuster, Aetna Casualty Ins. Co., 10 Postoffice Sq., Boston.

Connell, Joseph M., 11 Summer St., Clerk, Boston Edison Co., 800 Boylston St., Boston.

Connolly, John F., 38 Dow Rd., Compositor, Boston Herald Traveler Corp., 300 Harrison Av., Boston.

Connolly, Martin J., 95A La Grange St., Production Planner, West Va. Pulp & Paper Inc., 80 Grove St., Watertown.

Connors, Frederick L., Jr., 7 Summer St., Sales Representative, Self Employed, 7 Summer St., West Roxbury.

Conway, Edward T., 79 Walworth St., Selector, First National Stores, Middlesex Av., Somerville.

Conway, Martin J., Jr., 3 Altacrest Rd., Buyer, Adage, Inc., 1079 Commonwealth Av., Boston.

Ward 20, continued.

Corwin, Frederic P., 55 Penfield St., Repairman, N. E. T. & T. Co., 6 Bowdoin Sq., Boston.

Couyou, John M., 29 Oriole St., Supervisor, Blue Cross-Blue Shield, 133 Federal St., Boston.

Cox, Leo F., Jr., 51 Manthorne Rd., Engineer, U. S. Geological Survey, 211 Congress St., Boston.

Crawford, Ralph C., 58 Oak Rd., Estimator, Hixon Electric Co., 77 Messina Dr., Braintree.

Crimmins, Thomas J., 30 Woodbrier Rd., Clerk, U. S. Gov't., Roslindale.

Crispi, Richard, 32 Glenellen Rd., Architect, Bedar & Alpers Architects, 105 Newbury St., Boston.

Cronin, James G., 18 Colby Rd., Admisistrative Assistant, Mass. Inst. of Tech., 77 Massachusetts Av., Cambridge.

Cronin, Joseph F., 152 Dent St., Retired Repairman, N. E. T. & T. Co., 26 Waverly St., Roxbury.

Crowley, Frank E., 15 Temple St., Estimator, Raytheon Co., Foundry Av., Waltham.°

Crowley, John F., 23 Woodbrier Rd., Accountant, Commonwealth of Mass. Comptrollers Div., Room 109, State House, Boston.

Cummings, Eugene, 39 Mendum St., Adjuster, Travelers Insurance Co., 125 High St., Boston.

Cummings, James F., 3 Peak Hill Rd., Salesman, I.B.M. Corp., 520 Boylston St., Boston.

Cunningham, Leo, 26 Edgemere Rd. Accountant, Norfolk County Trust Co., 858 Washington St., Dedham.

Cunningham, Robert L., 43 Avalon Rd., Engineer, N. E. T. & T. Co., 470 Atlantic Av., Boston.

Cunningham, Thomas J., 89 Northdale Rd., Supervisor, Raytheon Co., Seyon St., Waltham

Curley, Frank J., 5140 Washington St., Supervisor, Servend, Inc., 153 Second Av., Waltham.

Curley, William F., 260 Belgrade Av., Shipfitter, General Dynamics 97 East Harvard St., Quincy.

Curry, Josephine M., 2 La Grange St., Operator, WilliamCarter Underwear, Needham Heights.
(Husband) Foreman, M.B.T.A., Forest Hills.

Cusack, Peter J., 41 Oriole St., Chauffeur, M.B.T.A., 500 Arborway, Jamaica Plain.

Dagostino, Walter, 11 Havey St., Parts Man, Allan Chevrolet Co., Rte. 1, Dedham.

Daley, Joseph C., 27 Hewlett St., Clerk, General Motors Corp., 505 Blue Hill Dr., Westwood.

Daley, Michael J., 2555 Centre St., Manager, Anderson Little Co., 670 American Legion Hgwy., Roslindale.

Daly, Ethelyn B., 1529 Centre St., Housewife.
(Husband) Executive, Ames Precision Machine Works, 87 Crescent St., Needham.

Ward 20, continued.

Daly, John J., Jr., 41 Wren St., Manager, Kelvinator Div. American Motors Sales Corp., 157 Third Av., Needham.

Daly, Timothy J., 11 Latin Rd., Meat Cutter, The Great Atlantic & Pacific Tea Co., 530 Atlantic Av., Boston.

Dangel, Phoenix N., 329 Park St., Sales Manager, The Kendall Co., West St., Walpole.

Darcy, John F., 70 Landseer St., Clerk, First National Stores, 142 Massachusetts Av., Boston.

Davis, John E., 185 Beech St., Designer, General Dynamics Corp., 97 East Howard St., Quincy.

DeCourcey, Francis X., 57 Walter St., Lab Man, Boston Gas Co., 144 McBride St., Jamaica Plain.

Delaney, Gerald T., 37 Russett Rd., Manager, OlivettiUnderwood, Park Av., New York City.

DelTufo, Francis T., Jr., 15 Cotton St., Draftsman, General Dynamics, Quincy.

DeLuca, Joseph, 338 Cornell St., Postal Clerk, U. S. Post Office, South Postal Annex, Boston.

Demeo, Joseph A., 60 Colberg Av., Supervisor, Raytheon Co., Wayside Av., Burlington. °

Denapoli, Orlando W., 7 Conway St., Tool Man, Eschenheimer Corp., 850 Providence Hgwy., Dedham.°

Derby, Margaret, 8 Ravenna Rd., Secretary, Navy Yard, Boston.

DeRosa, Anthony E., 94 Partridge St., Accountant, Patterson, Teele & Dennis, 10 Post Office Sq., Boston.

DiBartolomeo, Pantaleone, 35 Ardale St., Shipper, Mr. Boston Distiller, 1010 Massachusetts Av., Boston.°

DiCostantino, John A., 24 Robken Rd., Boiler Maker, Boston Naval Shipyard, Charlestown.

DiFiore, Donald A., 19 Miami Av., Accountant, Bolt Beranek & Newman, Inc., 50 Moulton St., Cambridge.

Diggins, Daniel H., 85 Durnell Av., Attendant, U. S. Air Force, L. G. Hanscom Field, Bedford.

Diggins, James J., 65 Newburg St., Chauffeur, Forest Hills Taxi Co., 3715 Washington St., Forest Hill, Jamaica Plain.

DiGiulio, Domenico, 50 Bradwood St., Machinist, Boston Precision Parts Co., 46 Sprague St., Hyde Park.

Dinand, Joseph C., 215 Wren St., Chauffeur, U. S. Post Office, Federal Bldg., Boston.

DiNapoli, Joseph G., 140 Bellevue St., Guard, Massachusetts Turnpike Authority, 80 Boylston St., Boston.

Dirienzo, Bette M., 33 Wycliff Av., Clerk, Boston Edison Co., 800 Boylston St., Boston.

Divito, James A., 186 Stratford St., Clerk, State Street Bank & Trust Co., State St., Boston.

Doherty, Jean M., 19 Cohasset St., Secretary, Estabrook & Co., 15 State St., Boston.

Doherty, John T., Jr., 140 Roslindale Av., Engineer, Boston Edison Co., 800 Boylston St., Boston.

Ward 20, continued.

Doherty, William Francis, 315 Cornell St., Pressman, Record American-Adv., 5 Winthrop Sq., Boston.

Dolan, Anna R., 226 Weld St., Representative, N. E. T. & T. Co., 125 Milk St., Boston.

Dolan, Charles G., 15 Laurie Av., Collector, Massachusetts Turnpike Authority, Prudential Center, Boston.

Dolan, Francis P., 185 Glenellen Rd., Mechanic, B. F. Goodrich Co., 36 Nichols Av., Watertown.

Dolan, Kenneth G., 92 Perham St., Clerk, Hutchins Chevrolet Co., 460 Blue Hill Av., Roxbury.

Dolby, Seymour C., 4597 Washington St., Salesman, John Hancock Life Ins., 584 Columbia Rd., Dorchester.

Donahue, James C., 38 Colberg Av., Sterotyper, Globe Newspaper Co., 135 Morrissey Blvd., Dorchester.

Donahue, Laurence L., Jr., 39 Zeller St., Executive, State Street Bank and Trust Co., 225 Franklin St., Boston.

Donahue, Marilyn J., 127 Selwyn St., Clerk, Employers Group Ins Co., 110 Milk St., Boston.

Donovan, Daniel W., Jr., 128 Walter St., Helper, M. B. T. A., Arborway, Jamaica Plain.

Donovan, James D., 21 Birchwood St., Supervisor, Middlesex Mutual Insurance Co., 12 Monument Sq., Concord.

Doppler, Herman, 23 Liszt St., Foreman, New Eng. Tel. & Tel. Co., 8 Harrison Av., Boston.

Dorgan, Robert F., 35 Aldrich St., Clerk, U. S. Air Force, Hanscom Field, Bedford.

Dowd, Joseph A., 124 Furbush Rd., Operator, M. B. T. A., 500 Arborway, Jamaica Plain.

Doyle, Arthur E., 9 Fairview St., Guard, W. J. Burns Detective Agency, 31 St. James Av., Boston.

Dragotakes, Spiros, 14 Newburg St., Inspector, U. S. Army, Natick Labs., Natick.

Dresser, Alice B., 9 Bangor Rd., Housewife.
(Husband) Banker, Germania Co-op Bank, 1 Court St., Boston.

Dresser, Richard W., 135 Lasell St., Compositor, Globe Newspaper Co., 135 Morrissey Blvd., Boston.

Duffy, Robert J., 48 Montvale St., Salesman, Victor Business Farms, 280 Lincoln St., Allston.

Duggan, Joseph E., 30 Cass St., Director, IUE-AFL-CIO, 41 Tremont St., Boston.

Dundon, Simon J., 1073 South St., Clerk, First National Store, Hyde Park Av., Hyde Park.

Dunn, John F., Jr., 79 Willowdean Av., Manager, Sears Roebuck & Co., Worcester Rd., and Speen St., Natick.

Dunphy, James L., 51 Maxfield St., Operator, M. B. T. A., 500 Arborway, Jamaica Plain.

Easterbrook, Robert G., 48 Newburg St., Foreman-Retired, U. S. Army Treas. Corp., Army Base, Boston.

Ward 20, continued.

Edwards, Adrian D., 100 Saint Theresa Av., Supervisor, Wm. Filene's Sons Co., 426 Washington St., Boston.

Egan, John L., 19 Barclay Rd., Supervisor, Federal Reserve Bank, 30 Pearl St., Boston.

Elter, Emil, 34 Bradfield Av., Supervisor, Radio Shack Corp., 730 Commonwealth Av., Boston.

Fagan, Mary E., 957 South St., Laboratory Technician.

Falcone, Joseph J., 74 Woodley Av., Engineer, Raytheon Co., Wayland.

Farrell, Catherine A., 114 Fletcher St., Principal Accountant, Library Dept., Copley Sq., Boston.

Fay, Stanley, 6 Marlin Rd., Engineer, Raytheon, Boston Post Rd., Sudbury.

Ferguson, Daniel H., 8 John Alden Rd., Salesman, Casey & Pupius Eng. Corp., 340 Pleasant St., Watertown.

Ferris, Joseph W., 676 La Grange St., Milkman, Whiting Milk Co., 55 Messina Drive, Braintree.

Finlayson, Raymond A., 70 Searle Rd., Supervisor, S. S. Pierce Co., 133 Brookline Av., Boston.

Finn, Leonard H., 40 Greaton Rd., Manager, Bonded Oil System, Inc., 1360 Commonwealth Av., Boston.

Fisher, Hollis E., 123 Birch St., Foreman, Mead Morrison Mfg., Inc., 179 Bent St., East Cambridge.

Fisher, Marion A., 166 Durnell Av., Laborer, Rust Craft Pub., Rustcraft Rd., Dedham.

Fitzgerald, Edward W., Jr., 163 Woodley Av., Technician, Mass. Inst. of Tech., 77 Massachusetts Av., Cambridge.

Fitzgerald, Helen P., 10 Havey St., Housewife.
(Husband) Boston Naval Shipyard, Army Base, South Boston.

Fitzgerald, John G., Jr., 10 Alleyne St., Tel. Oper., Amer. Dist. Telegraph, 60 State St., Boston.

Fitzpatrick, James M., 4325 Washington St., Repairman, N. E. Tel. & Tel. Co., 185 Franklin St., Boston.

Flaherty, Clayton C., 69 Martin St., Engineer, The Powers Regulator Co., 10 Second Av., Waltham.

Flaherty, Patricia M., 181 Stratford St., Secretary, Houghton Mifflin Co., 110 Tremont St., Boston.

Flahive, Michael V., 64 Pinehurst St., Manager, Hood Molded Foam Co., Lime St., Marblehead.

Fleming, Lilla M., 187 Beech St., Supervisor, N. E. Tel. & Tel. Co., 6 Bowdoin Sq., Boston.

Flynn, Francis J., 33 Montclair Av., Salesman, Sager Elec. Supply Co., 201 Congress St., Boston.

Flynn, Irene A., 177 Hackensack Rd., Teller, The Brookline Savings Bank, 160 Washington St., Brookline.

Flynn, Lea O., 1515 Veteran Foreign Wars pkwy, Bookkeeper, H. P. Hood and Sons, 500 Rutherford Av., Charlestown.

Foley, Claire, 2 Hazelmere Rd., Clerk, N. E. Tel. & Tel. Co., 245 State St., Boston.

Ward 20, continued.

Foley, Francis L., 96 Maplewood St., Operator, Boston Edison Co., 800 Boylston St., Boston.

Foley, Francis X., 30 RexhameSt., Printer, The Hearst Corp., 5 Winthrop Sq., Boston.

Foley, Thomas W., 6 Wedgewood Rd., Manager, Manpower, Inc., 33 Traveler St., Boston.

Ford, Gerard A., 34 Greaton Rd., Auditor, United Fruit Co., Prudential Center, Boston.

Foster, Henry F., 2 Symmes St., Technician, Veterans Hospital, Veterans Foreign Wars Pkwy., West Roxbury.

Fraine, Francis M., 21 Mendum St., Foreman, N. E. Tel. & Tel. Co., 254 Summer St., Boston.

Fricke, Fritz, 59 Bradwood St., Upholsterer, McLaurin, Inc., 19 Fayette St., Boston.

Frosdick, Dorothea A., 42 Bradwood St., Stenographer, Oldsmobile Division (G. M. A. C.), 30 St. James Av., Boston.

Furden, Daniel J., 8 Ivory St., Broker, Self-Employed, 22 Worthington St., Boston.

Fusco, Louis J., 5 Baker St., Manager, Pepsi Cola, 130 Western Av., Allston.

Gallagher, John M., 79 Greaton Rd., Auditor, The Mitre Corp., Bedford.

Gallant, George, 33 Shaw St., Manager, Star Market Co., 625 Mt. Auburn St., Cambridge.

Galvin, Martin F., 56 Fairview St., Meat Smoker, First National Stores, 5 Middlesex Av., Somerville.

Ganshirt, Frederick, 31 Sunset Hill Rd., Retired (Engineer), Navy Yard, Charlestown, Mass.

Gauthier, Kevin L., 25 Mendum St., Foreman, Microwave Division Lab., 92 Broad St., Wellesley.

Gavin, Edward J., 38 Haydn St., Dispatcher, Boston Gas Co., 144 McBride St., Jamaica Plain.

Gavin, James J., 684 West Roxbury Parkway, Director, Post Office, Room 448, Boston.

Gay, John J., Jr., 35 Brier Rd., Cable Splicer, Boston Edison Co., Somerville.

Gedaminski, Benedict F., 55 Willow St., Engineer, U. S. Air Force Electronic Division, L. G. Hanscom Field, Bedford, Mass.

Gennario, Camilla N., 14 Westmoor Rd., Clerk, Sentry Ins. Co., 31 St. James Av., Boston.

Genter, George V., 59 Hollywood Rd., Accountant, First National Bank, 67 Milk St., Boston.

George, Thomas, 52 Perham St., Furniture Dealer, Self-Employed, 872 Washington St., Boston.

Gerus, Edward I., 247 Temple St., Custodian, B. U. Medical School, Harrison Av., Boston.

Ghantous, Anton S., 218 Roslindale Av., Shipper, Raymond Marad, 2 Erie St., Cambridge.

Ward 20, continued.

Gianino, Francis T., 5 Ardmore Rd., Engineer, Polaroid Corp., 730 Main St., Cambridge.

Gibbons, James A., 61 Westbourne St., Clerk, Guliston Carpet, 38 Chauncy St., Boston.

Gibbons, Richard F., 316 La Grange St., Engineer, Sylvania Electronics Systems, 100 First Av., Waltham.

Giglio, Joseph, 16 Mendelssohn St., Manager, Eastern Drug Co., 500 Providence Hgwy, Dedham.

Gillis, Charles V., Jr., 130 Redlands Rd., Engineer, Mitre Corp., Route 62, Bedford.

Giordano, Anna J., 52 Penfield St., Bookkeeper, Spencer Swain Co., Inc., 125 High St., Boston.

Glynn, Margaret T., 26 Congreve St., At Home.

Goldkrand, Thelma, 24 Kingsland Rd., Supervisor, Mass Div Emp Security, 135 Clarendon St., Boston.

Goodwin, Percy W., 2574 Centre St., Supervisor, Westinghouse Electric, 3 Damon St., Hyde Park.

Gorin, Stephen E., 4925 Washington St., Writer, Foxboro Co., Foxboro.

Gorman, David J., Jr., 79 Running Brook Rd., Salesman, Penn Metal Co., 15 Broad St., Boston.

Gorman, John F., Sr., 73 Bradfield Av., Operator, M.B.T.A., 500 Arborway, Jamaica Plain.

Goularte, George T., 39 Paragon Rd., Technician, Raytheon Mfg. Co., Wayland.

Grace, Herbert F., 65 Carroll St., Manager, Sears Roebuck & Co., 201 Brookline Av., Boston.

Gradone, Arthur B., 14 Pleasantdale Rd., Agent, Brewster Wholesale Co., 464 Comwlth Av., Boston.

Grady, Thomas F., 209 Park St., Repairman, M.B.T.A., 500 Arborway, Jamaica Plain.

Grant, Ellsworth E., 77 Cass St., Designer, Stone & Webster Eng. Corp., 49 Federal St., Boston.

Gray, Frank M., 18 Keystone St., Treasurer, Capital Theatre Supply Co., 28 Piedmont St., Boston.

Greaney, Joseph L., 65 Keystone St., Supervisor, Dept of Veterans Services, 100 Cambridge St., Boston.

Green, Edward L., 1799 Centre St., Engineer, Vacuum Industries Inc., Linden St., Somerville.

Greenlaw, Lawrence P., 135 Wren St., Engineer, I.B.M., 520 Boylston St., Boston.

Grey, Charles J., 211 Wren St., Auditor, U. S. Dept of Health Ed &Welfare, J.F.Kennedy Federal Bldg., Boston.

Grilli, Henry G., 142 Stratford St., Designer, Stone & Webster Eng. Corp., 49 Federal St., Boston.

Grilli, Louis L., 70 Dent St., Draftsman, Stressinger & Adams, 1150 Walnut St., Newton Highlands.

Guarino, Guido, 79 Woodard Rd., Proprietor, Gino's Pizza, 121 Chapel St., Needham.

Ward 20, continued.

Guiney, Dennis F., 32 Dana Rd., Repairman, M.B.T.A., 400 Chestnut Hill Av., Chestnut Hill.

Gunning, Thomas P., 37 Colberg Av., Welder, General Electric Co., 1100 Western Av., Lynn.

Habib, Fred C., 5083 Washington St., Technician, Boston Naval Shipyard, Charlestown, Mass.

Haddad, Richard M., 21 Ardale St., Shipper, Eastern Packaging, 109 Purchase St., Boston.

Hains, George K., 91 Vogel St., Glass Blower, Instrumentation Labs., 9 Galen St., Watertown.

Haldoupis, Alexander C., 107 Aldrich St., Sales Representative, Electronic Fasteners, 305 Winter St., Waltham.

Haley, Elizabeth M., 12 Basto Ter., Clerk, Boston Hospital for Women, Pond St., Brookline.

Hall, John H., 174 Orange St., Maintenance, General Heat Inc., 1265 Boylston St., Boston.

Hallahan, David J., 11 Celia Rd., Toll Service Assigner, N. E. T. & T. Co., 350 Cochituate Rd., Framingham.

Halloran, Portia M., 132 Manthorne Rd., Optician, Wellesley Optical Co., Inc., 72 Central St., Wellesley.

Hamaty, Michael G., 47 Pleasantdale Rd., Accountant, V. A. Hosp., So. Huntington Av., Boston.

Hamlin, John F., 14 Guernsey St., Ins. Eng., J. C. Page & Co., 40 Broad St., Boston.

Hanken, Ludwig, 16 Orange St., Steamfitter, Harvard University, 176 North Harvard St., Allston.

Hanlon, John V., 11 Cass St., Installer, N. E. T. & T. Co., 230 Summer St., Boston.

Hardister, Harold Y., 18 Fresno St., Engineering Associate, Thermo Electron Eng. Corp., 85 First Av., Waltham.

Hardy, Arthur J., 675 LaGrange St., Salesman, Shreve, Crumps & Lowe Co., 330 Boylston St., Boston.

Hardy, John B., 15 Tennyson St., Foreman, Columbia Packing Co., 155 Southampton St., Boston.

Hardy, William C., 139 Laurie Av., Supervisor, Hayes Bickford, 32 Garrison St., Boston.

Harrington, Elizabeth A., 89 Durnell Av., Key Puncher, M. B. T. A., 500 Arborway, Jamaica Plain.

Harrington, John F., 6 Joyce Kilmer Rd., Technician, Cambridge Acc. Co., 42 Oxford St., Cambridge.

Harrington, Robert F., 130 Belgrade Av., Machinist, Grant Gear Works, 154 West Second St., South Boston.

Harris, Patrick Joseph, 50 Fairview St., Janitor, W. C. Holmes Cleaning Co., 177 Milk St., Boston.

Hart, Jerome, 19 Cricket Lane, Buyer, Conrad & Chandler, 17–33 Winter St., Boston.

Hartman, Frederick J., 32 Dana Rd., Clerk, I. G. Marston Co., 226 Ruggles St., Boston.

Ward 20, continued.

Hartnett, Virginia F., 36 Newburg St., Operator, United States Air Force, L. G. Hanscom Field, Bedford.

Hayes, Ernest R., Jr., 16 Lee Hill Rd., Writer, Francis J. Linehan, Jr. & Assocs., 6 Beacon St., Boston.

Hayes, Mary T., 15 Havey St., Clerk, Provident Institute for Savings, Temple Pl., Boston.

Hayes, Vincent, 1515 Veteran's of Foreign Wars Pkwy., Operator, General Dynamics, Fore River Shipyard, Quincy.

Hayward, Bernard F., 89 Buchanan Rd., Designer, Sylvania Elec. Prods., Inc., 89 B St., Needham.

Helleberg, Thomas C., 37 Nikisch Av., Engineman, Boston Naval Shipyard, Charlestown.

Henry, Albert A., 26 Cohasset St., Inspector, U. S. Government, Logan Airport, East Boston.

Hering, Mary T., 5050 Washington St., Teller, Suffolk Franklin Savings Bank, 607 Boylston St., Boston.

Herson, John, 262 Independence Drive, Investigator, Commonwealth of Massachusetts, State House, Boston.

Hesketh, John F., Jr., 33 Pelton St., Shipper, Chemco Photos Products Co., 77 Wexford St., Needham.

Hess, Edgar A., 23 Hayden St., Machinist, Gillette Safety Razor Co., Gillette Pk., South Boston.

Hibbard, William J., 211 Baker St., Accountant, Paine, Webber, Jackson & Curtis, 24 Federal St., Boston.

Higgins, Thomas L., Jr., 1532 Centre St., Clerk, First National Bank of Boston, 1 Federal St., Boston.

Hildebrand, Charles E., 11 Francesca St., Salesman, Bartlett Coppinger Malon Co., 57 Bedford St., Boston.

Hilton, Lewis J., 1 Bird Pl., Clerk, Aetna Life & Casualty, 10 Post Office Sq., Boston.

Hogan, James E., 98 Keith St., Expeditor, Holtzer Cabot Elect., 125 Amory St., Jamaica Plain.

Hogarty, Mary A., 3 Conway St., Secretary, Angoff, Goldman, Manning & Pyle, Esqs., 44 School St., Boston.

Holdsworth, Robert L., 36 Glenhaven Rd., Accountant, First National Bank of Boston. 67 Milk St., Boston.

Holt, John B., Jr., 4319 Washington St., Warehouseman, First National Stores, 5 Middlesex Av., Somerville.

Hosie, Grace S., 154 Roslindale Av., Secretary, Shell Oil Company, 313 Waverly Oaks Rd., Waltham.

Howard, Robert J., 15 Cedarcrest Rd., Supervisor, Honeywell, Inc., 151 Needham St., Newton.

Hughes, Mary Amelia, 47 Dwinell St., Hygienist, City of Boston, 249 River St., Mattapan.

Hulme, Edward K., 65 Averton St., Designer, Allis Chalmers Mfg. Co., 1344 Hyde Park Av., Hyde Park.

Hulme, William F., 247 Roslindale Av., Driver, Boston Pattern Works, 595 Pleasant St., Norwood.

Humphrey, John H., 27 Arborough Rd., Steward, New Haven RR. Co., 163 Dorchester Av., Boston.

Ward 20 continued.

Hurd, Walter C., 5050 Washington St., Clerk, Canton Bronze and Aluminum Factory, Turnpike St., Canton.

Hurley, Rosemary T., 8 Brookfield St., Assistant Collector, Employers' Liability Assurance Corp., Ltd., 110 Milk St., Boston.

Hyland, George G., 21 Ainsworth St., Engineer, Massachusetts Turnpike Authority, Prudential Center, Boston.

Jackson, Lawrence W., 7 Kingsland Rd., Carpenter, Self-Employed, 7 Kingsland Rd., West Roxbury.

Jackson, Marguerite T., 680 LaGrange St., Secretary, Patterson, Wylde & Windeler, Inc., 40 Broad St., Boston.

Jacobs, William M., 5 Cass St., Salesman, Lanpar Co., Dallas, Texas.

Jager, Frank J., 114 Glenellen Rd., Accountant, Raytheon Co., Hartwell Rd., Bedford.

Jankun, Stanley J., 99 Roslindale Av., Opeator, MBTA, 500 Arborway, Jamaica Plain.

Jenks, John R., 28 Wolfe St., Guard, General Dynamics, East Howard St., Quincy.

Johansson, Frank W., 311 Corey St., Operator, Boston Edison Co., Prudential Bldg., Boston.

Johnson, Earl V., 45 Cass St., Supt., Natgun Corp., 101 West Dedham St., Boston.

Jolly, Arthur J., Jr., 72 Orange St., Accountant, Charles F. Rittenhouse & Co., 225 Franklin St., Boston.

Jordan, Charles A., 5 Temple St., Retired-Accounting, Gulf Oil Corp., Park Square Bldg., Boston.

Joyce, Stephen M., 1029 South St., Treasurer, B. L. Makepeace, Inc., 1266 Boylston St., Boston.

Kaleh, Mary, 11 Maplewood St., Secretary, Elonite Co., Oak St., Newton.

Kalil, Laurence E., 20 Farquhar St., Machinist, General Electric, West Lynn.

Kalinichenko, Nikolay, 47 Vermont St., Artist, Photon, Inc., Middlesex St., Wilmington, Mass.

Kaltsos, Rita, 26 Wolfe St., Stitcher, Debby Mfg. Co., 15 Kneeland St., Boston.

Kanavos, Stella M., 136 Spring St., Clerk, Factory Mutual Engineering Division, 1151 Providence Turnpike Hwy., Norwood, Mass.

Kane, William A., 62 Billings St., Analyst, Navy Yard, Charlestown.

Kangas, Lawrence J., 21 Sanborn Av., Engineer, Howard, Needles, Tamminx Bergendoff, Prudential Center, Boston.

Kaplan, Joseph, 78 Hastings St., Pharmacist, Harrison Pharmacy, Inc., 863 Harrison Av., Boston.

Kasanoff, Samuel, 46 Brook Farm Rd., Manager, D. W. Jewelry Co., 1450 Providence Hwy., Norwood.

Kasparian, John, 52 Centre Ter., Engineer, Sylvania Elec. Prod., 77 A St., Needham, Mass.

Kearney, Paul R., 14 Wolfe St., Operator, MBTA, 500 Arborway, Jamaica Plain.

Ward 20 continued.

Keating, Dennis F., 338 La Grange St., Supt., Howe Leather Co., 321 Summer St., Boston.

Kehoe, Edward P., Jr., 43 Bellaire Rd., Supervisor, N. E. Tel. & Tel. Co., 50 Oliver St., Boston.

Kehoe, Stanley E., 29 Congreve St., Compositor, Herald-Traveler, 300 Harrison Av., Boston.

Kelleher, John E., 34 Elgin St., Printer, Relief Printing Corp., 63 Summer St., Boston.

Keller, Cornelius T., 870 South St., Storekeeper, National Research Corp., Charlmont St., Newton.

Kelley, Charles F., 16 Paulman Circle, Supervisor, American Airlines, Inc., 152 Federal St., Boston

Kelley, Helen M., 21 Bradwood St., Operator, The First National Bank, 67 Milk St., Boston.

Kelley, John F., Jr., 31 Fletcher St., Cutter, Stop & Shop, 391 D St., South Boston.

Kelley, John J., Jr., 26 Westmoor Rd., Chemist, Mr. Boston Distillers, Inc., 1010 Massachusetts Av., Boston.

Kelley, Lillian J., 7 Jacqueline Rd., Operator, Stop & Shop, 390 D St., South Boston.

(Husband) Manager, Blair's Foodland, Washington Park, Roxbury.

Kelliher, John J., Jr., 25 Glenellen Rd., Repairman, Western Elec. Co., Inc., 705 Mt. Auburn St., Watertown.

Kelly, John J., 28 Manthorne Rd., Installer, N. E. Tel. & Tel. Co., 254 Summer St., Boston.

Kenney, Thomas F., 20 Haslet St., Boilermaker, Babcock & Wilcox Co., Barberton, Ohio.

Keough, Katharine, 81 Corey St., Counselor, City of Boston, Grover Cleveland School, Boston.

Kerr, William L., 59 Fletcher St., Eng., Allied Controls Corp., Dedham.

Kerrigan, William F., 23 Willowdean Av., Repairman, N. E. Tel. & Tel. Co., 40 Henshaw St., Brighton.

Khouri, Edward E., 35 Tobin Rd., Tester, Raytheon Co., North Dighton, Mass.

Khouri, George J., II, 10 Arborough Rd., Engineer, Charles A. Maguire Assoc., 178 Tremont St., Boston.

Kiederis, Donald R., 17 Kenneth St., Engineer, Commonwealth of Mass., DPW, 100 Nashua St., Boston.

Kilduff, John J., 51 Paragon Rd., Buyer, Boston Edison Co., 800 Boylston St., Boston.

Killion, John F., Jr., 67 Robert St., Technician, Mass. Inst. of Tech., Massachusetts Av., Cambridge, Mass.

Killoy, Charles B., 65 Bradfield Av., Engineer, Dept. of Public Works, 100 Nashua St., Boston.

Kinch, Howard O., 56 Maples St., Repairman, Superior Oil Burner & Ins. Co., Pearl St., Somerville.

Koschen, John B., 48 Eastbourne St,. Salesman, Knights of Columbus, New Haven, Connecticut.

Ward 20 continued.

Koury, Richard A., 200 Durnell Av., Chauffeur, Molneaux Wine Co., 35 Landsdowne St., Boston.

Kovera, Joseph, 16 Centre Terr., Factory Worker, Standard Thomson Corp., 152 Grove St., Waltham.

Kreutz, Alfred E., 1515 V. F. W. Pk'way., Filer, Sharp Tool Co., 44 Riverdale Av., Newton.

Kuropatkin, John W., 19 Haslet St., Steel Cutter, Lewis Shepard Co. 125 Walnut St., Watertown.

Ladd, Katherine F., 50 Pinehurst St., Secretary, Theodore W. Berenson, 131 State St., Boston.

Laduke, Paul M., 39 Hewlett St., Accountant, Harris Kerr, Forester & Co., 147 Milk St., Boston.

Lafond, Raymond V., 50 Dow Rd., Agent, New England Mutual Life, 501 Boylston St., Boston.

Laham, Richard D., 674 West Roxbury Pk'way., Stockbroker, Bache and Co., Inc., 10 Post Office Sq., Boston.

Laham, William K., 316 Belgrade Av., Pharmacist, Jersey Drug, 115 Jersey St., Boston.

Langevin, Gerard F., 16 Rutledge St., Pressman, Boston Globe Co., Morrissey Blvd., Dorchester.

Langner, Rudolph, 195 Stimson St., Laborer, Gillette Safety Razor Co., Gillette Pk., South Boston.

Lannon, Dorothy S., 27 Conway St., Secretary, John Hancock Life Ins. Co., 200 Berkeley St., Boston.

Laramy, George S., 213 Church St., Sales Representative, E. H. Best & Co., 210 Lincoln St., Boston.

Larkin, James G., 529 La Grange St., Data Processing Officer, First Nat'l. Bank of Boston, Milk St., Boston.

Lavache, Victor C., 7 Goethe St., Installer, Western Union Telegraph Co., 230 Congress St., Boston.

Lawler, Alice T., 15 Aldrich St., Secretary, Baird-Atomic, Inc., 33 University Rd., Cambridge.

Lawrence, George A., 43 Redlands Rd., Machinist, Boston Naval Shipyard, Boston.

Lawson, Malcolm R., 101 Grove St., Maintenance, Salada Foods, Inc., 399 Washington St., Woburn.

Leech, John, Jr., 354 Baker St., Superintendent, Process Eng., Inc., Plaistow, New Hampshire.

Lemire, George T., 21 Walworth St., Carrier, U. S. Post Office, Boston.

Lento, Donald N., 257 Beech St., Technician, Dept. of Public Works, 100 Nashua St., Boston.

Leona, Joseph P., 1540 Centre St., Operator, The Clorax Co., 125 Guest St., Brighton.

Leonard, Dorothy M., 69 Buchanan Rd., Secretary, Boston Housing Authority, 230 Congress St., Boston.

Leopold, Hermann, 2212 Centre St., Watchmaker, Thom. Long & Co., 40 Summer St., Boston.

Lepere, William D., 109 Theodore Parker Rd., Installer, U. S. Government, Watertown Arsenal, Arsenal St., Watertown.

Ward 20 continued.

Levesque, Frank E., 18 Hewlett St., Electric Technician, Laboratory for Electronics, 1601 Trapelo Rd., Waltham.

Levie, Kenneth F., 34 Salman St., Auditor, Massachusetts Institute of Technology, Cambridge.

Lewis, Albert C., 16 Lyall St., Supervisor, Massachusetts Institute of Technology, Cambridge.

Lewis, Frank W., 43 Manthorne Rd., Engineer, Chas. T. Main, Inc., 441 Stuart St., Boston.

Lind, Doris C., 29 Pinehurst St., Secretary, United Shoe Machinery Corp.

Lindsay, John, 36 Penfield St., Draftsman, Chas. T. Main, Inc., 441 Stuart St., Boston.

Lodge, Lawrence E., 18 Cerdan Av., Sales Representative, U. S. Steel Corp., Prudential Bldg., Boston.

Lonergan, Francis R., 110 Gardner St., Manager, N. E. T. & T. Co., 8 Harrison Av., Boston.

Lottero, Joseph E., 15 Maple St., Engineer, Buerkel Co., 129 Malden St., Boston.

Loughnane, Margaret M., 60 Westover St., Clerk, N. E. T. & T. Co., 26 Waverly St., Boston.

Loveall, Harry D., 18 Sanborn Av., Manager, Boston Record American, 5 Winthrop Sq., Boston.

Lucas, Joseph W., 5313 Washington St., Designer, Radio Corporation of America, Burlington.

Lucas, William F., 324 Cornell St., Supervisor, General Radio Co., Baker Av., West Concord.

Luce, James D., 225 Independence Drive, Manager, Mobil Oil Co., 648 Beacon St., Boston.

Lucy, George A., 46 Willow St., Plasterer, F. W. Baldwin, 77 Summer St., Boston.

Lund, Richard A., 100 Farquhar St., Engineer, I. B. M., 520 Boylston St., Boston.

Lundberg, Catherine T., 211 Gardner St., Secretary, Sylvania Elec. System, 77 A St., Needham.

Lundgren, Ellen C., 152 Weld St., Secretary, Boston University School of Nursing, 264 Bay State Rd., Boston.

Lundsgaard, Niels, 46 Edgemere Rd., Supervisor, Filene's & Sons, Washington St., Boston.

Lynch, Helen C., 32 Robken Rd., Operator, N. E. T. & T. Co., 6 Bowdoin Sq., Boston.

Lynch, Loretta A., 91 Colberg Av., Secretary, United Community Services, 14 Somerset St., Boston.

Lynch, Walter E., 44 Colberg Av., Silver Solderer, National Research Co., 60 Charlmont St., Newton.

McAllister, Richard G., 9 Potomac St., Insurance Agent, Prudential Insurance Co., 480 Adams St., East Milton.

McAuliffe, Forest R., 6 Graham Ter., Photographer, George Lornell, 53 Mill St., Natick.

Ward 20 continued.

McAvinney, Francis J., 66 Howitt Rd., Designer, Massachusetts Institute of Technology, 275 Massachusetts Av., Cambridge.

McCarty, Adele, 79 Park St., Supervisor, Raytheon Co., 465 Centre St., Quincy.

McCarty, John P., 44 Congreve St., Toll Collector, Massachusetts Turnpike Authority, 80 Boylston St., Boston.

McColgan, John J., 120 Woodard Rd., Accountant, Boston Edison Co., 800 Boylston St., Boston.

McCoy, Loretta, 430 LaGrange St., Instructor, N. E. T. & T. Co., 125 Milk St., Boston.

McDevitt, Arthur J., 59 Sanborn Av., Salesman, Jordan Marsh Co., Washington St., Boston.

MacDonald, David K., 777 LaGrange St., Supervisor, State Mutual of American, 440 Lincoln St., Worcester.

MacDonald, Franklin W., 155 Newburg St., Operator, M. B. T. A., 500 Arborway, Jamaica Plain.

McDonald, Warren A., 20 Oriole St., Laborer, Peter James Co., Inc., 33 Harrison Av., Boston.

McDonnell, William J., 25 Vermont St., Consultant-Actuary, Marsh & McLonnan, 2500 Prudential Centre, Boston.

McDonough, Lawrence, 225 Baker St., Engineer, Sylvania Electronic Systems, 189 B St., Needham.

MacEachern, Ivan C., 43 Congreve St., Mechanic, Navy Yard, Charlestown.

McElroy, John W., Jr., 94 Birch St., Guard, Central Secret Service Bureau, 161 Harvard Av., Allston.

McFarland, Edward P., 35 Miami Av., Repairman, N. E. T. & T. Co., 125 Milk St., Boston.

McGee, Henry J., 21 Conway St., Operator, Joyce Auto School, 152 Belgrade Av., Boston.

MacGillivray, Donald Paul, 162 Willow St., Compositor, James B. Rendle Assoc., 170 Pleasant St., Malden.

MacGillivray, Janet E., 5050 Washington St., Secretary, Loyal Prot. Life Ins., 11 Deerfield St., Boston.

McGlauflin, Warren D., 45 Addington Rd, Electrician, Boston Naval Shipyard, Charlestown.

McGrath, Florence M., 101 Fletcher St., Bookkeeper, Feely Chevrolet, Inc., 20 Chestnut St., Needham.
(Husband) Clerk, E. I. Dupont DeNumours, 59 Waters Av., Everett.

McGrath, Joan M., 123 Weld St., Operator, N. E. T. & T. Co., 185 Franklin St., Boston.

McGrath, Margarita, 5 Glenellen Rd., Clerk, International Data Corp., 355 Walnut St., Newtonville.

MacIsaac, Archibald, 129 Colberg Av., Salesman, Boston Globe, Morrissey Blvd., Dorchester.

McKenzie, Betty J., 34 Garnet Rd., Receptionist, W. Henry Finnegan, State House, Boston.
(Husband) Planner, Beautiful Homes, 214 Market St., Brighton.

Ward 20 continued.

McLain, Fulton S., 26 Westmount Av., Machinist, Holtzer Cabot Corp., 125 Amory St., Roxbury.

McLaughlin, Jeremiah E., 122 Dent St., Tester, N. E. T. & T. Co., 14 Everett St., Hyde Park.

McLaughlin, Marjorie L., 40 Bryon Rd., Secretary, Harvard University Business School, Soldiers Field Rd., Boston.
(Husband) Clerk, First National Bank of Boston, Temple Pl., Boston.

McLaughlin, Robert J., 31 Congreve St., Clerk, Railway Express Agency, Atlantic Av., Boston.

McMahon, George F., 37 Hemlock Rd., Accountant, Gillette Safety Razor Co., Gillette Pk., South Boston.

McManamin, Robert William, Jr., 140 Newburg St., Repairman, N. E. T. & T. Co., 8 Harrison Av., Boston.

McNeil, Aubrey Donald, 266 Park St., Technician, B. F. Goodrich, 26 Nichols Av., Watertown.

McNiff, John J., 15 Bogandale Rd., Engineer, Simplex Wire & Cable Co., 79 Sidney St., Cambridge.

McNulty, Frederick T., 36 Maxfield St., Clerk, U. S. Post Office, Boston.

Maccarrone, Paul A., 84 De Soto Rd., Draftsman, MIT Instrumentation Lab., 75 Cambridge Pkwy, Cambridge.

Macrides, George L., 32 Guernsey St., Printer, Milton Geratt, 127 Broad St., Boston.

Madigan, James F., 8 Parklawn Rd., Salesman, Camb. Elec. Light Co., 719 Massachusetts Av., Cambridge.

Magnifico, John N., 44 Wellsmere Rd., Machinist, Polaroid, Memorial Dr., Cambridge.

Magowan, Matthew J., 104 Farquhar St., Locksmith, Harvard University, 175 North Harvard St., Allston.

Magrie, Charles P., 47 Cohasset St., Consultor, Anderson Nichols & Co., Inc., 150 Causeway St., Boston.

Maguire, Connor J., 19 Rumford Rd., Supervisor, Stop & Shop, Inc., 393 D St., Boston.

Maguire, Mark B., 80 Woodard Rd., Engineer, American Science and Engineering, 11 Carlton St., Cambridge.

Mahoney, James F., 2440 Centre St., Carpenter, Self-employed, 2440 Centre St., West Roxbury.

Malagodi, Henry C., 80 Roslindale Av., Foreman, Barnard Print, 394 Atlantic Av., Boston.

Malley, Arthur Leo, 70 Fletcher St., Engineer, Carling Brewing Co., Station 2, Box 2, Natick.

Malmberg, Carl, 6 Aldrich St., Salesman, Kennedy's, 32 Summer St., Boston.

Maloof, Louis F., 9 Swan St., Supervisor, Allis Chalmers Mfg. Co., 1344 Hyde Park Av., Hyde Park.

Mamigonian, Beatrice, 707 West Roxbury, Pkwy, Secretary, John P. Chase, Inc., 535 Boylston St., Boston.

Manomaitis, Eugene, 16 Crockers Lane, Engineer, Stone & Webster Eng. Co., 225 State St., Boston.

Ward 20 continued.

Mara, Salvatore, J., 18 Sheffield Rd., Foreman, Pilgrim Laundry, 65 Allerton St., Roxbury.

Margnetti, Charles, 2526 Centre St., Chemist, N. E. Nuclear Corp., 575 Albany St., Boston.

Marich, Edna N., 105 Belle Av., Screener, Eastern Reproduction, Main St., Waltham.

(Husband) Installer, E. & G. Carpet Service, 616 West St., Stoughton.

Marino, Emilio F., 6 Hayes Rd., Manager, Coward Shoe, 1337 Beacon St., Brookline.

Marks, Frederick J., 231 La Grange St., Clerk, Elliot Stevedoring, Inc., Commonwealth Pier –5, Boston.

Martin, James A., 7 Rustic Rd., Grocer, Martin's Market, Inc., 418 La Grange St., West Roxbury.

Martin, John P., Jr., 253 Belgrade Av., Clerk, U. S. Post Office, South Postal Annex, Boston.

Martin, Walter J., 100 Redlands Rd., Machinist, Tufts College, Tufts Univ., Medford.

Marz, Frederick W., 35 Ashfield St., Supervisor, Spencer-Kennedy Labs., Inc., 1320 Soldiers Field Rd., Boston.

Matthews, Kenneth L., Jr., 75 Hewlett St., Lab. Tech., Polaroid Corp., 600 Main St., Cambridge.

Matthews, Thomas F., 68 Martin St., Ass't Treasurer, First National Stores, Inc., 5 Middlesex Av., Somerville.

Matulis, Richard J., 57 Fairview St., Analyst, Federal Reserve Bank, 30 Pearl St., Boston.

Meehan, John J., 151 Maple St., Designer, Stone & Webster Engineering Corp., 225 Franklin St., Boston.

Meissner, Paul A., 44 Hillock St., Engineer, Raytheon Co., Norwood.

Melanphy, John A., 11 Nikisch Av., Tech., E. G. & G., 170 Brookline Av., Boston.

Mello, Thomas M., 148 Stratford St., Engineer, Stek Corp., 10 McGuire Rd., Lexington.

Merken, Hyman E., 77 Vincent Rd., Manager-Self-employed, Subar Vending Co., 77 Vincent Rd., West Roxbury.

Molloy, Henry J., 50 Robin St., Printer, Pilot Publishing Co., 49 Franklin St., Boston.

Monaco, Americo, 35 Freeman Av., Mech., Westminister Dodge, 720 Morrissey Blvd., Dorchester.

Monroe, Charles P., 16 Mann St., Salesman, Continental Baking Co., 601 River St., Braintree.

Mooney, Augustus C., 39 Miami Av., Serviceman, U. S. Rubber Co., Route 128, Dedham Mass.

Mooney, John P., 60 Averton St., Manager, Hunnewell Trucking Co., 55 Fargo St., South Boston.

Moore, Francis E., 119 Eastwood Cir., Guard, Raytheon Co., Spring St., Lexington.

Moore, John J., 12 Westmount Av., Engineer, Clarendon Varney & Pike, 120 Tremont St., Boston.

Ward 20 continued.

Morawski, Charles P., 277 Roslindale Av., Analyst, Defense Contract Administration Serv., Boston Army Base, Boston.

Morris, Cecelia A., 105 Perham St., Clerk, Boston Gas Co., 144 McBride St., Jamaica Plain.

Morrissey, Joseph T., 19 Partridge St., Salesman, John Hancock Insurance Co., 1870 Centre St., West Roxbury.

Morse, Charles M., 126 New Haven St., Computer Operator, N. E. Merchants Natl. Bank, 28 State St., Boston.

Morse, Daggett, 10 Pomphret St., Engineer, Transitron Co., Albion St., Wakefield.

Moynihan, Timothy, 148 Glenellen Rd., Survey Rodman, Comm. of Mass., D.P.W., 100 Nashua St., Boston.

Mueller, Frederick E., 44 Lasell St., Draftsman, Griswold Boyden, Wylde & Ames, 53 State St., Boston.

Mulcahy, Robert W., 109 Clement Av., Music Teacher, Self Employed, 109 Clement Av., West Roxbury.

Mulhane, Thomas F., 11 President Rd., Route Examiner, U. S. Post Office, G. P. O., Boston.

Mulkern, Robert, 17 Lorette St., Testman, Boston Edison Co., Prudential Bldg., Boston.

Mullaly, Robert B., 25 March Av., Designer, Corning Glass Works, Medfield Industrial Parks, Medfield.

Mulvery, Paul T., 97 Spring St., Clerk, Boston Edison Co., 15 Blandin Av., Framingham.

Murnane, William R., 56 Beryl St., Shipper, Shaw Walker Co., 55 Birmingham Pkwy., Brighton.

Murphy, David, 80 Birch St., Supervisor, Plymouth Rubber Co., 104 Revere St., Canton.

Murphy, Frances R., 25 Montclair Av., Manager, Division of Employment Security, 6 Somerset St., Boston.

Murphy, Francis J., 2069 Centre St., Supervisor, City of Cambridge, City Hall, Cambridge.

Murphy, John B., 311 Park St., Engineer, Block Engineering Co., 19 Blackstone St., Cambridge.

Murphy, Paul D., 25 De Soto Rd., Banker, First County Natl Bank, 90 Main St., Brockton.

Murphy, Thomas E., 20 Pinehurst St., Draftsman, General Dynamics, East Howard St., Quincy.

Murray Gerald E., 33 Billings St., Chauffeur, M.B.T.A., 500 Arborway, Jamaica Plain.

Murray, Leo B., 55 Lorraine St., Agent, U. S. Internal Rev. Serv., J. F. Kennedy Bldg., Boston.

Najjar, Edward G., 4965 Washington St., Engineer, Hampshire Chemical, Poisson Av., Nashua, New Hampshire.

Nannery, William L., 1580 Centre St., Eng. Asst., Honeywell Inc., Smith St., Waltham.

Nassise, Philip, 248 Roslindale Av., Administrative Officer, Bureau of Employment Security, J. F. K. Bldg., Boston.

Ward 20 continued.

Nay, Helen P., 211 Baker St., Secretary, Boston Safe Deposit & Trust Co., 100 Franklin St., Boston.

Needham, Dorothy A., 20 Symmes St., Cashier, Tucker, Anthony, & R. L. Day, 74 State St., Boston.

Nelson, Edward L., 94 Oakmere St., Laborer, W. M. Pike Co., 274 Franklin St., Boston.

Nelson, Howard A., 11 Linnet St., Director, John Hancock Mutual Life, 200 Berkeley St., Boston.

Newell, Eleanor M., 7 Meredith St., Secretary, Arthur D. Little Inc., 15 Acorn Park, Cambridge.

Newton, Arthur J., 56 Farquhar St., Technician, Schaevitz-Bytrex Co., 223 Crescent St., Waltham.

Norton, Edward L., 17 Fletcher St., Clerk, New England Bolt Co., 9 Charlton St., Everett.

Norton, Michael R., 94 Durnell Av., Clerk, Boston Air Legasse Corp., 327 Mystic Av., Medford.

O'Brien, Henry W., 39 Newburg St., Realtor, Self Employed, 39 Newburg St., Roslindale.

O'Brien, John W., 145 Bellevue St., Designer, Rodgers Assoc., 80 Federal St., Boston.

O'Brien, Robert H., 87 Bellevue St., Supervisor, First National Bank, 67 Milk St., Boston.

O'Connor, Andrew R., 7 Latin Rd., Clerk, U. S. Govt P. O., So Postal Annex, Boston.

O'Connor, I. Jerome, Jr., 101 Newburg St., Manager, Mass. Hospital Service, Inc., 133 Federal St., Boston.

O'Connor, John C., 130 Belgrade Av., Draftsman, Honeywell, Inc., Smith St., Waltham.

O'Connor, Martin J., 829 South St., Electrician, Kinney Vacuum Mfg., Washington St., Jamaica Plain.

O'Connor, Thomas R., 962 South St., Machinist, Materials Research Agency, U. S. Army, Watertown.

O'Donnell, Joseph F., 152 Weld St., Accountant, United Fund of Greater Boston, 14 Somerset St., Boston.

O'Donnell, Ruth E., 59 Zeller St., Secretary, First National Bank, 67 Milk St., Boston.

O'Leary, Amanda M., 7 Westbourne St., Secretary, Pearson Co., Inc., 15 Boylston Pl., Brookline.
(Husband) Attorney, Self-Employed, 1699 Centre St., West Roxbury.

O'Leary, Robert L., 35 Hastings St., Tester, Boston Gas Co., 144 McBride St., Jamaica Plain.

O'Neil, Raymond F., 321 Bellevue St., Laborer, Wes-Julian Const., Corp., 850 Providence Hgwy., Dedham.

O'Neill, Daniel E., 260 Grove St., Engineer, Carling Brewery Co., Worcester Rd., Natick.

O'Neill, Gertrude C., 805 South St., Secretary, Patterson Ins. Agency, Westwood.

Ward 20, continued.

Orlando, Anthony T., 39 Coniston Rd., Operator, P. W. Dept., City of Boston, 650 Albany St., Boston.

O'Rourke, Daniel, J Jr., 31 Hayes Rd., Engineer, Tileston & Hollingsworth Co., 898 River St., Hyde Park.

O'Toole, Edward, 41 Sheffield Rd., Machinist, Polaroid Corp., Memorial Dr., Cambridge.

Ouellette, Leo J., 5 Potomac St., Clerk, S. S. Pierce Co., 133 Brookline Av., Boston.

Papas, Arthur M., 147 Beech St., Technician, Boston Naval Shipyard, Charlestown.

Pappas, James, 278 Perham St., Boner, Columbia Gem Packing Co., 155 Southampton St., Boston.

Pasquantonio, Guarino, 104 Stratford St., Bartender, Joseph's Restaurant, 278 Marlborough St., Boston.

Payne, Richard W., 135 Manthorne Rd., Draftsman, A. B. Stanley Co., Inc., 230 Boylston St., Chestnut Hill, Newton.

Perason, Francis L., 64 Walworth St., Analyst, N. E. T. & T. Co., 5 Doane St., Boston.

Pelletier, Bertha, 249 Belgrade Av., At Home.

Pendergast, Annette P., 26 Cerdan Av., Supervisor, N. E. T. & T. Co., 547 Columbia Rd., Dorchester.

Penning, William J., 39 Fairview St., Meat Cutter, A. & P. Tea Co., 467 Centre St., Jamaica Plain.

Perella, Mario A., 122 Running Brook Rd., Researcher, Nuclear Metals Div., Whittaker Corp., Route 62, Concord.

Perna, Joseph L., 312 Beech St., Salesman, Drake Bakeries, Savin St., Roxbury.

Pero, Henry E., 75 Vogel St., Inspector, Gillette Safety Razor Co., Gillette Pk., South Boston.

Pfele, Peter A., 6 Amesbury St., Machinist, Gillette Safety Razor Co., Gillette Pk., South Boston.

Phelan, Albert J., 553 Veterans of Foreign Wars Pkwy., Salesman, Anheuser-Busch, Inc., 7 Charleton St., Everett.

Photis, John J., 9 Varick Rd., Technician, Cambridge Waveguide Corp., 185 Bent St., Cambridge.

Piken, Bernard, 10 Maple Ter., Clerk, Stop & Shop, 393 D St., Boston.

Pinkul, Charles R., 27 Centre Ter., Salesman, Lechmere Sales, 688 Providence Hgwy., Dedham.

Pomer, Richard V., 26 Cedarcrest Rd., Artist, Sylvania Electronics, Veterans of Foreign Wars Pkwy., West Roxbury.

Possick, Marcia, 97 Glenellen Rd., Bookkeeper, Mitre Machine & Tool Co., 1192 Hyde Park Av., Hyde Park.

(Husband) Machinist, Mitre Machine & Tool Co., 1192 Hyde Park Av., Hyde Park.

Powderly, Harold J., 2507 Centre St., Engineer, N. E. Tel. & Tel. Co., 185 Franklin St., Boston.

Precobb, William John, 18 Cypress St., Personnel Officer, Sylvania Electric Prod. Co., 100 Sylvan Rd., Woburn.

Ward 20 continued.

Priede, Andris I., 225 Baker St., Engineer, Jarrell-Ash Co., 590 Lincoln St., Waltham.

Puzo, William A., 88 Baker St., Technician, Boston Naval Shipyard, Charlestown.

Quartarone, Guy A., 306 Beech St., Supervisor, Honeywell Electronic Data Processing Div., 38 Life St., Brighton

Quinn, Thomas, 126 Anawan Av., Assistant Manager, Stop & Shop, 393 D St., South Boston.

Rabinowitz, Eli W., 100 Hackensack Rd., Supervisor, L. Grossman Sons Corp., 200 Union St., Braintree.

Rae, John L., 47 Spring Rd., Engineer, Honeywell, Inc., 200 Smith St., Waltham.

Raftery, James M., 105 Ardale St., Repairman, Western Electric Co., 705 Mt. Auburn St., Watertown.

Ramsdell, Alvin L., Jr., 97 Lasell St., Reporter, Fairchild Publications, Inc., 216 Tremont St., Boston.

Reardon, Lawrence J., 100 Colberg Av., Sterotyper, Boston Globe, 135 Morrissey Blvd., Dorchester.

Reardon, Thomas P., Jr., 204 Stimson St., Technician, Jarrell Ash Co., 590 Lincoln St., Waltham.

Regan, James D., Jr., 225 Vermont St., Operator, J. Ferrera & Sons, Inc., 426 East First St., South Boston.

Regan, John J., 96 Walter St., Caretaker, Town of Milton, Milton.

Rehill, Edward W., 336 La Grange St., Retired, U. S. Post Office, G. P. O., Boston.

Reid, Genevieve G., 10 Orange St., Clerk, First National Bank, 67 Milk St., Boston.

Reilly, Stephen T., Jr., 15 Durant St., Draftsman, Charles T. Main, Inc., 441 Stuart St., Boston.

Reimels, Harriott F., 84 Roslindale Av., Clerk, Loomis Sayles & Co., 140 Federal St., Boston.

Reynolds, Bertha E., 60 Cricket Lane, Technician, Cancer Research Inst., Pilgrim Rd., Boston.

Rhodes, James C., 100 Tyndale St., Freight Handler, N. Y., N. H. & H. R. R. Co., South Station, Boston.

Riley, Daniel J., 138 Aldrich St., Foreman, Tileston & Hollingsworth Co., 892 River St., Hyde Park.

Riley, Frederick J., 88 Knoll St., Foreman, Railway Express Agency, South Station, Boston.

Riley, John F., 93 Sanborn Av., Manager, Data Processing, S. S. Pierce Co., 133 Brookline Av., Boston.

Riordan, Louise C., 1060 South St., Operator, N. E. T. & T. Co., 185 Franklin St., Boston.

Riordan, Margaret M., 19 Tennyson St., Clerk, Liberty Mutual Ins. Co., 175 Berkeley St., Boston.

Rivers, Walter J., 65 Park St., Clerk, Federal Reserve Bank, 30 Pearl St., Boston.

Ward 20, continued.

Robart, John O., 15 Perabo Terr., Binder, Riverside Press, 840 Memorial Drive, Cambridge.

Robbins, George R., 16 Burwell Rd., Funeral Director, J. S. Waterman & Sons, 495 Commonwealth Av. Boston

Roberts, Thomas W., 305 Belgrade Av., Mail Handler, U. S. Post Office, South Postal Annex, Boston

Rocco, Rose J., 124 Roslindale Av., Secretary, U. S. Public Health Hospital, 77 Warren St., Brighton.

Roche, James R., 85 Edgemere Rd., Installer, N. E. T. & T. Co., 254 Summer St., Boston

Roche, Thomas H., Jr., 15 Camp Rd., Operator, M. B. T. A., 500 Arborway, Jamaica Plain.

Rogers, Constance F., 123 Sanborn Av., Clerk, U. S. Post Office, Devonshire St., Boston.

Rogers, Edward F., 970 South St., Bank Teller, First Nat'l. Bank, 67 Milk St., Boston.

Romano, Mario, 51 Caledonian Av., Operator, Simplex Wire & Cable Co., 79 Sidney St., Cambridge.

Ronan, Kevin T., 11 Primrose St., Engineer, Radio Corp. of America, P. O. Box 588, Burlington.

Rourke, Henry, 44 Penfield St., Starter, M. B. T. A., 500 Arborway, Jamaica Plain.

Rousseau, Edward J., 260 Grove St., Custodian, U. S. Post Office, South Postal Annex, Boston.

Rowell, Walter H., Jr., 190 Bellevue St., Engineer, Jackson & Moreland, Div. of United Engineers & Constructural, Inc., 600 Park Sq. Bldg., Boston.

Rush, Martin J., III, 108 Farquhar St., Laborer, Sears & Roebuck Co., 101 Allstate Rd., Dorchester.

Russo, Michael G., 29 Mendelssohn St., Delivery Man, Graphic Photo Engraver, 172 Columbus Av., Boston.

Ryan, Joseph F., 154 Perham St., Mechanic, Cadillac Auto Co., 808 Commonwealth Av., Boston.

Ryan, Ralph R., 39 Aldrich St., Lineman, Boston Edison Co., 39 Boylston St., Boston.

Ryan, Robert A., 297 Beech St., Repairman, N. E. T. & T. Co., 245 State St., Boston.

Ryan, Robert K., 146 Birch St., Electric Technician, Northrop Nortronics, 100 Morse St., Norwood.

Saba, Robert A., 5043 Washington St., Engineer, Sanders Associates, Inc., Corsby Rd., Bedford.

Saia, John J., 10 Fletcher St., Mechanic, Polaroid Corp., 1289 Main St., Waltham.

Salamy, Abdou B., 35 Centre Terr., Manager, Woodhill Realty, 35 Centre Terr., West Roxbury.

Salemi, Thomas J., 30 Sparrow St., Engineer, Anderson-Nichols & Co., Inc., 150 Causeway St., Boston.

Sano, Joseph S., 6 Quinn Way, Clerk, U. S. Post Office, Devonshire St., Boston.

Ward 20 continued.

Sayce, John W., 100 Rockland St., Driver, Allied Container Corp., Allied Drive, Dedham.

Scanlan, Thomas M., 134 Willow St., Repairman, Western Electric Co., Watertown.

Scannell, James A., Jr., 15 Chesbrough Rd., Assistant Buyer, Boston Edison Co., 1165 Massachusetts Av., Boston.

Schank, Herbert G., 36 Sunset Hill Rd., Electric Technician, Baldwin-Lima, Hamilton, 42 Fourth Av., Waltham.

Scheib, John L., III, 35 Walworth St., Supervisor, State Street Bank & Trust Co., 53 State St., Boston.

Schlesinger, Carl, 107 Laurie Av., Laborer, Wales Mfg., 118 Bickford St., Jamaica Plain.

Secord, Richard P., 168 Walter St., Electrician, M. B. Foster Electric Co., 368 Congress St., South Boston.

Sevian, Eugenie S., 24 Maple St., Fitter, R. H. Stearns Co., Chestnut Hill, Brookline.

Sexton, John J., Jr., 5075 Washington St., Repairman, N. E. T. & T. Co., 175 Adams St., Dorchester.

Shagoury, Charles A., 188 Durnell Av., Manager, Robert Abel Co., 112 Cypress St., Brookline.

Shagoury, Joseph, 135 Corey St., Manager, Sylvania Electric Products, Inc., 77 A St., Needham.

Shaheen, John, 119 Farquhar St., Engineer, Electronic Corp. of America, 1 Memorial Drive, Cambridge.

Shalhoub, Roger E., 7 Kershaw Rd., Accountant, Microwave Associates, Inc., South Av., Burlington.

Shannon, Robert E., 31 Linnet St., Engineer, Clarostat Mfg. Co., Dover, New Hampshire.

Shea, Edward F., 20 Lorraine St., Engineer, N. E. T. & T. Co., 185 Franklin St., Boston.

Shea, John F., 7 Belle Av., Accountant, Honeywell E. D. P. Division, 141 Needham St., Newton.

Shilo, Henry M., 88 Glenellen Rd., Finisher, S. W. Industries, 181 Oak St., Newton Upper Falls.

Shuman, Alan L., 38 Chesbrough Rd., Supervisor, Berkshire Life Ins. Co., 20 Kilby St., Boston.

Sidlauskas, Francis W., 5 Sunset Hill Rd., Executive Director, Cultural Foundation of Boston, Inc., 18 Cornhill St., Boston.

Siegle, Jacob H., 111 Walworth St., Technician, Western Union Telegraph Co., 230 Congress St., Boston.

Siemionko, Robert M., 27 Sheffield Rd., Clerk, Barnstead Still & Sterilizer Co., 2 Lanesville Terr., Forest Hills.

Silvasy, John J., 74 Cass St., Auditor, Massachusetts Institute of Technology, 77 Massachusetts Av., Cambridge.

Simon, Sumner H., 32 Shaw St., Engineer, Commonwealth of Massachusetts, D. P. W., 100 Nashua St., Boston.

Sisk, James M., 5 Capital St., Clerk, Humble Oil & Refining Co., 50 Jones Rd., Waltham.

Ward 20 continued.

Sittig, Charles W., 346 Cornell St., Clerk, Stone & Webster Engineering Corp., 225 Franklin St., Boston.

Smith, Alfred E., 61 Clement Av., Clerk, New York Central Railroad, 310 Cambridge St., Allston.

Smith, George J., 29 Dent St., Manager, Gates McDonald & Co., 905 Park Sq., Boston.

Smith, Gordon J., 89 Redlands Rd., Sup., Garland Knitting Mills, 117 Bickford St., Jamaica Plain.

Smith, Richard S., 40 Walter St., Supervisor, S. S. Pierce Co., 133 Brookline Av., Boston.

Sollitto, Joseph E., 27 Hayes Rd., Administrative Assistant, United Fruit Co., Prudential Center, Boston.

Spillane, John J., 27 Carrolton Rd., Accountant, Metals & Controls, Attleboro.

Sprague, Lorraine, 33 Knoll St., Secretary, Collins & Rowbotham, Inc., 222 Summer St., Boston.

Stanley, Asa H., 119 Landseer St., Accountant, Chas. F. Rittenhouse & Co., 80 Federal St., Boston.

Stanton, Michael J., 37 Chesbrough Rd., Salesman, H. P. Hood & Sons, 20 Anson St., Jamaica Plain.

Staples, Charles E., 11 Manthorne Rd., Engineer, N. E. T. & T. Co., 350 Cotichuate Rd., Framingham.

Steinkrauss, Edwin D., 71 Landseer St., Stock Clerk, Great Atlantic & Pacific Tea Co., Inc., 540 Atlantic Av., Boston.

Sten, Carl H., 59 Walworth St., Repairman, Smith-Corona Marchant Corp., 221 Columbius Av., Boston.

Stewart, William D., 149 Stimson St., Operator, M. B. T. A., 500 Arborway, Boston.

Stipurko, Hermine, 49 Constance Rd., Clerk, N. E. Tel. & Tel. Co., 185 Franklin St., Boston.

Stockman, Edward J., 19 Sunset Hill Rd., Agent, Webster-Thomas Co., 220 State St., Boston.

Stokowski, Francis J., 19 Brier Rd., Claims Representative, Travelers Insurance Co., 125 High St., Boston.

Sullivan, Gertrude V., 117 Russett Rd., Clerk, Department of Public Health, State House Boston.,

Sullivan, John D., 143 Perham St., Draftsman, Jackson & Moreland, 600 Park Square Building, Boston.

Sullivan, Lawrence P., 10 Albright St., Clerk, Massachusetts Division Employment Security, 6 Somerset St., Boston.

Sullivan, Mary T., 203 Beech St., Staff Accountant, N. E. T. & T. Co., 230 Congress St., Boston.

Sullivan, Thomas E., 94 Joyce Kilmer Rd., Boilermaker, Boston Naval Shipyard, Charlestown.

Sutton, Robert E., 866 South St., Operator, M. B. T. A., 500 Arborway, Jamaica Plain.

Swafford, James W., 79 Hewlett St., Production Planner, General Dynamics Corp., East Howard St., Quincy.

Ward 20, continued.

Swanton, William B., 180 Maple St., Manager, N. E. T. & T. Co., 254 Summer St., Boston.

Sweeney, Lucille J., 69 Albano St., Clerk, Provident Institute for Savings, 36 Temple Pl., Boston

Swift, Sarah N., 15 Pender St., Clerk, First National Bank, 67 Milk St., Boston

Sypek, Chester J., 18 Zeller St., Supervisor, Wilbur's Restaurant, 1083 Washington St., Boston.

Tagliaferro, John E., 2323 Centre St., Agent, Prudential Insurance Co., 265 Franklin St., Boston.

Talarico, Antonette, 17 Mendum St., Supervisor, Kemper Insurance, 260 Tremont St., Boston.

Tarr, Lee R., 38 Potomac St., Agent, Northeast Airlines, Prescott St., East Boston.

Taylor, John A., 48 Westbourne St., Machinist, Boston Naval Shipyard, Charlestown.

Terpstra, Thomas F., 52 Farquhar St., Mechanic, Duval Corp., Neponset St., Canton.

Themistocles, Virginia, 70 Albano St., Clerk, First National Bank, 67 Milk St., Boston.

Thomas, Joseph J., 54 Kenneth St., Pressman, Printing Department, City of Boston, 174 North St., Boston.

Thoms, Roger A., 36 Lorraine St., Technician, Page Communications Engineers, Oak Hill Rd., Harvard.

Tobichuk, Nicholas, Sr., 123 Stimson St., Die Maker, Boston Cutting Die Co., Inc., 50 Freeport St., Dorchester.

Tobin, Evelyn, 23 Primrose St., At Home.

Tobin, John J., 75 Bradfield Av., Executive, Hotel Corporation of America, 464 Commonwealth Av., Boston.

Tobin, Richard F., Jr., 70 Courtney Rd., Systems Analyst, Commonwealth of Massachusetts, Administration and Finance, 312 State House, Boston.

Tokaroff, Beatrice M., 9 Wren St., Secretary, Fay, Shofford ; Thorndike, Inc., 11 Beacon St., Boston.

Tolini, Bruno, 85 Westmoor Rd., Sales Clerk, Filene's, Washington St., Boston.

Topping, Thomas E., 19 Averton St., Chauffeur, Norfolk County Trust Co., 858 Elm St., Dedham.

Torpey, Mabel A., 25 Morey Rd., Bookkeeper, Robinson Milk Co., 172 Kittredge St., Roslindale.
(Husband) Supervisor, U. S. Post Office, South Postal Annex, Boston.

Travers, Richard F., 191 Park St., Installer, N. E. T. & T. Co., 6 Bowdoin Sq., Boston.

Tucker, Clarence P., 156 Bellevue St., Staff Assistant, John Hancock Mutual Life Insurance Co., 200 Berkeley St., Boston.

Twitchell, Robert S., 90 Knoll St., Drafting Checker, Raytheon Co., Spencer Laboratory, Burlington.

Tyldesley, Mary L., 62 Constance Rd., At Home.

Ward 20, continued.

Vanschelt, Robert A., 424 Baker St., Engineer, The Foxboro Co., Mechanic St., Foxboro.

Vartanian, Vahey, 152 Walworth St., Accountant, Self-Employed, 152 Walworth St., Roslindale.

Vaughn, Everett J., 18 Basto Ter., Serviceman, Boston Edison Co., 1165 Mass Av., Boston.

Verrocchi, Charles E., 83 Oakmere Rd., Civil Eng., D.P.W., 100 Nashua St., Boston.

Vondenbenken, Henry, 2212 Centre St., Engineer, Compo Shoe Machinery Corp., 125 Roberts Rd., Waltham.

Waggett, Frederick L. J., 102 Westmoor Rd., Manager, Boston Edison Co., 800 Boylston St., Boston.

Wallace, Peter J., 95 Maple St., Designer, Sylvania Products Inc., 189 B St., Needham.

Walsh, Evelyn M., 5 Oriole St., At Home.

Walsh, James P., 23 Manthorne Rd., Examiner, Registry of Motor Vehicles 100 Nashua St., Boston.

Walsh, John, 28 Paulman Circle, Snack Bar Operator, Self Employed, 28 Paulman Circle, West Roxbury.

Walsh, John I., 72 Walter St., Chauffeur, Federal National Linen Service, 1310 Columbus Av., Roxbury.

Walsh, John J., 38 Ashfield St., Mailman, U. S. Govt P. O., Chestnut Hill Boston.

Walsh, Thomas J., 107 Farquhar St., Starter, M.B.T.A., 500 Arborway, Jamaica Plain.

Walsh, William J., 131 Sanborn Av., Supervisor, N. E. T. & T. Co., 254 Summer St., Boston.

Ward, Jean M., 219 Spring St., Research Assistant, City of Boston, 45 Myrtle St., Boston.

Ward, Robert E., 230 Park St., Art Director, Raytheon Co., Hartwell Rd., Bedford.

Wasson, Edward W., 62 Birchwood St., Accountant, J. K. Lasser & Co., 225 Franklin St., Boston.

Webb, John H. C., 11 Knoll St., Printer, Christian Science Pub. Society, 1 Norway St., Boston.

Webber, Joseph A., 1 Glenellen Rd., Foreman, Mass Div of Blind, 237 Putnam Av., Cambr'dge.

Weidman, Gerard A., 26 Aldrich St., Auditor, Boston Edison Co., Prudential Bldg., Boston.

Welch, Edward F., 11 Caspar St., Repairman, N. E. T. & T. Co., 8 Harrison Av., Boston.

Weller, Ruth E., 7 Albright St., Secretary, The West Roxbury Congregational Church, 1963 Centre St., West Roxbury.

Wenners, Arthur H., 4 Spring Valley Rd., Dairyman, H. P. Hoods, 500 Rutherford Av., Charlestown.

Whelan, Edward M., 72 Congreve St., Manager, Norfolk County Trust Co., 1319 Beacon St., Brookline.

Ward 20, continued.

White, Clayton E., 43 Rexhame St., Administrative Assistant, N. E. T. & T. Co., 185 Franklin St., Boston.

White, Frederick A., 66 Paragon Rd., Linotypist, Boston Type Foundry Inc., 63 Melcher St., Boston.

Wilbur, Helen M., 67 Redlands Rd., Saleswoman, American Mutual Liab. Insurance Co., Wakefield.

Williams, Joseph V., 83 Newburg St., Guard, Gen. Service Administration, Post Office & Federal Bldg., Boston.

Wilmot, Iver J., Jr., 6 Stearns Rd., Analyst, Boston Safe Deposit & Trust Co., 100 Franklin St., Boston.

Winchester, Frederic E., 1 Bradfield Circle, Employee Relations, Negea Service Corp., 130 Austin St., Cambridge.

Withstandley, Lisle A., Jr., 160 Thornton Rd., Representative, U. S. Steel Corp., 20 Providence St., Boston.

Wolfrum, Alfred H., 15 Johnson St., Tester, Raytheon Mfg. Co., River St., Waltham.

Wood, John A., 434 West Roxbury Pkwy., Builder, Self Employed, 434 West Roxbury Pkwy, West Roxbury.

Wright, John 79 Belgrade Av., Clerk, National Shawmut Bank, 542 Commonwealth Av., Boston.

Wyshak, Frederick M., 309 Cornell St., Executive, Atlee Corporation, 2 Lowell Av., Winchester.

York, Raymond J., 16 Running Brook Rd., Laborer, Boston Edison Co., 800 Boylston St., Boston.

Young, Thomas F., 11 Meshaka St., Salesman, Continental Baking Co., 607 Pond St., Braintree.

Younis, Edward, Jr., 10 Vershire St., Engineer, Priggen Steel Buildings Co., Mear Rd., Holbrook.

Zarthar, Frosina E., 33 Edgemere Rd., Bookkeeper, National Shawmut Bank, 40 Water St., Boston.

Zerbel, Marion, 39 Avalon Rd., Dietician, John Hancock Life Ins. Co., 200 Berkeley St., Boston.

Zore, Hugo, 27 Averton St., Assistant Treasurer, W. F. Schrafft & Sons Corp., 529 Main St., Charlestown.

Zyntell, James E., 8 Lyall St., Auditor, Mass Hospital Service, 133 Federal St., Boston.

WARD 21

Abbadessa, Salvatore P., 29 Ridgemont St., Clerk, National Automotive Parts Assoc., 325 Vassar St., Cambridge.
Abbruzzi, Anthony J., 71 Harvard Av., Accountant, Comm'l of Mass., State House, Boston.
Adelson, Mildred R., 15 Carol Av., Librarian, Boston Public Library, 12 Sedgwick St., Jamaica Plain.
Aho, Armas V., 61 Brookline Av., Laborer, Salvation Army, 61 Brookline Av., Boston.
Alden, Margaret, 219 Park Dr., Counselor, Univ. of Mass., 250 Stuart St., Boston.
Amirault, Alfred L., 5 Hartley Ter., Cableman, N. E. Tel. & Tel. Co., 1340 Soldiers Field Rd., Allston.
Anderson, Bert O., 1368 Commonwealth Av., Toolmaker, United Carr Fastener, 31 Ames St., Cambridge.
Anderson, John F., 14 Commonwealth Ct., Manager, WSKB-T. V., 25 Granby St., Boston.
Antonellis, Nunziato A., 55 Chestnut Hill Av., Inter. Rep., Boilermakers Inter. Union, 25 West Forty-Fifth St., New York.
Aulenback, Frederick James, 39 Long Av., Salesman, H. P. Hood & Sons, 500 Rutherford Av., Charlestown.

Baglione, Mary, 56 Gardner St., Cashier, F. & T. Delicatessen, Inc., 304 Main St., Cambridge.
(Husband) Operator, Boston Naval Shipyard, Charlestown.
Bailey, Robert G., 4 Eleanor St., Clerk, Stouffer's Top of the Hub, Prudential Building, Boston.
Bain, Edrick S., 1309 Commonwealth Av., Engineer, D.P.W., 100 Nashua St., Boston.
Baird, Susan F., 1066 Commonwealth Av., Secretary, Mass Inst. of Tech., Cambridge.
Baker, Melvin, 8 St. Lukes Rd., Machine Tender, Brockway Glass Co., Hyde Park Av., Hyde Park.
Bakutis, Frank P., 77 Linden St., Clerk, Liggetts Drug Store, 781 Dudley St., Dorchester.
Bannon, William S., 28 Priscilla Rd., Manager, N. E. Tel. & Tel. Co., 26 Waverly St., Roxbury.
Barker, Donald J., 85 Strathmore Rd., Auditor, Boston University, 755 Commonwealth Av., Boston.
Barker, Marion J., 2 Ayr Rd., Social Worker, Comwlth of Mass., 600 Washington St., Boston.
Barnoth, Alexander J., 2 Fidelis Way, Designer, Sylvania Elec., Products, 189 B St., Needham.
Barrasso, Joseph J., 1124 Commonwealth Av., Bartender, Mill Falls Restaurant, 383 Elliot St., Newton Upper Falls.

Ward 21, continued.

Beaton, Alice A., 7 Pratt St., Clerk, First Nat'l Bank of Boston, 67 Milk St., Boston.
(Husband) Technician, Atwell Service, 767 Concord Av., Cambridge.

Beck, William, 24 Royce Rd., Chemist, American Cyanamid Co., 1055 Commonwealth Av., Boston.

Belenyessy, Ilona, 6 Ashford St., Clerk, John Hancock Ins. Co., 200 Berkeley St., Boston.

Bell, James, 39 Chester St., Operator, Polaroid Corp., 1265 Main St., Waltham.

Bellavance, Nancy M., 8 Kilsyth Ter., Secretary, Lahey Clinic, 605 Commonwealth Av., Boston.

Belt, Elliot E., 199 Strathmore Rd., Teller, Nat'l. Shawmut Bank, 40 Water St., Boston.

Berkeley, Edmund P., 73 Gardner St., Installer, New Eng. Tel. & Tel. Co., 185 Franklin St., Boston.

Berman, Melvin M., 1128 Commonwealth Av., Chemist, Polaroid, 1265 Main St., Waltham.

Berran, Robert, 1950 Beacon St., Salesman, Boston Music Co., 116 Boylston St., Boston.

Berry, Clifford G., 95 Gordon St., Operator, Western Union Tel. Co., 230 Congress St., Boston.

Black, Robert A., 12 Harvard Ter., Mail Handler, South Postal Annex, Boston.

Blake, William 39 Glenville Av., Assistant, Herald Traveler Corp., 300 Harrison Av., Boston.

Boardman, Robert J., 12 Saunders St., Auditor, Defense Contract Audit Agency, 424 Trapelo Rd., Waltham.

Boffo, Anthony J., 290 Summit Av., Plumber, Self-employed, 290 Summit Av., Brighton.

Bolger, John J., Jr., 106 Chester St., Chemist, Food & Drug Admin., 585 Commercial St., Boston.

Bombardier, Josef I., 9 Union St., Programmer, Jordan Marsh Co., Washington St., Boston.

Borsody, Charles, 83 Gordon St., Designer, M.I.T., 224 Albany St., Cambridge.

Bovarnick, Henry, 1082 Commonwealth Av., Taxi Driver, Checker Taxi Co., St. Botolph St., Boston.

Bradt, William G., 153 Brighton Av., Engineer, MAI Equp. Corp., Southwest Pk., Westwood.

Brady, William H., 11 Royce Rd., Repairman, Foreign Auto Body Co., Cambridge St., Allston.

Brandt, Phyllis M., 1848 Commonwealth Av., Specialist, U. S. Air Force, L. G. Hanscom Field, Bedford.

Breger, John L., 1645 Commonwealth Av., Group Leader, Radio Corp. of America, 64 A St., Needham.

Bresnahan, John R., 857 Beacon St., Writer, Ingalls Associates, 137 Newbury St., Boston.

Briggs, Ethel M., 8 Kinrose Rd., Receptionist, Bonded Oil Systems, 1360 Commonwealth Av., Boston.

Ward 21, continued.

Briggs, Warren A., 76 Gordon St., Clerk, Honeywell Inc., 40 Life St., Brighton.

Brooke, Raymond, 844 Beacon St., Technician, Mass. Dental Prosthetics, Inc., 530 Commonwealth Av., Boston.

Brooks, Charles, 1202 Commonwealth Av., Superintendent, R. . Davidson Corp., 1202 Commonwealth Av., Boston.

Brown, Jan C., 1455 Commonwealth Av., Actuarial Associate, John Hancock Mutual Life Ins. Co., 200 Berkeley St., Boston.

Brown, Steve A., 19 Brighton Av., Supervisor, Polaroid Corp., 640 Memorial Dr., Cambridge.

Brumby, Edna, 231 Park Dr., Researcher, N. E. Mutual Life Ins. Co., 501 Boylston St., Boston.

Brunner, Richard G., 127 Washington St., Engineer, Allis-Chalmers Co., 1344 Hyde Park Av., Hyde Park.

Buckley, Paul G., 16 Lyne Rd., Assistant Manager, The National Cash Register Co., 539 Commonwealth Av., Boston.

Budden, George H., 53 Dustin St., Technician, Spectrum Systems, Inc., 11 Fox Rd., Waltham.

Bueche, James W., 208 Allston St., Supervisor, Honeywell Inc., Electronics Data Processing Div., 38 Life St., Brighton.

Burke, Colleen J., 96 Linden St., Teller, First National Bank, Milk St., Boston.

(Husband) Plumber, Tracy Plumbing & Heating, High St., Boston.

Byer, Irving, 131 Washington St., Pharmacist, M.I.T., 77 Massachusetts Av., Cambridge.

Byers, Lillian B., 71 Chester St., Clerk, Aetna Casualty & Surety Co., 10 Post Office Sq., Boston.

Byrne, Elinor Maureen, 922 Beacon St., Biochemist, N. E. Nuclear Corp., 575 Albany St., Boston.

Campos, C. Victor, 61 Selkirk Rd., Manager, KLH Research & Development, 30 Cross St., Cambridge.

Cannon, William M., 239 Kelton St., Engineer, Stone & Webster Engineering Corp., 225 Franklin St., Boston.

Capriles, Olga Y., 155 Kilsyth Rd., Consultant, Raymond & Whitcomb Co., 44 School St., Boston.

Carey, Paul W., Jr., 25 Nottinghill Rd., Manager, Volkswagen, Northeastern Dist., Inc., 26 Second Av., Waltham.

Carino, George M., Jr., 100 Lanark Rd., Adjuster, Continental Ins. Co., 141 Milk St., Boston.

Carl, Sabra A., 90 Gardner St., Clerk, University Hospital, Inc., 750 Harrison Av., Boston.

Carruth, William A., 55 Lanark Rd., Manager, Gillette Safety Razor Co., 17 Gillette Pk., South Boston.

Carten, Ernest S., 89 Englewood Av., Adjuster, John Hancock Ins. Co., 200 Berkeley St., Boston.

Casciottolo, Ann M., 48 Brighton Av., Clerk, Bentley College, 921 Boylston St., Boston.

Ward 21, continued.

Chagnon, Robert J., 11 Aberdeen St., Cleaner, Sam's Cleaning, 237 Upland Av., Newton.

Chalmers, Roy O., 10 Fidelis Way, Brewery Worker, Anheuser-Busch Co., 111 East St., Cambridge.

Chapralis, Theodore J., 1197 Commonwealth Av., Mail Handler, U. S. Post Office,South Postal Annex, Boston.

Chase, James E., 1127 Commonwealth Av., Carpenter, A. Flibotte Contractor, 18 Corrine Rd., Brighton.

Cherkas, Samuel, 251 Kelton St., Accountant, Self-Employed, 1 Center Plaza, Boston.

Chin, Roger, 15 Gardner St., Draftsman, Honeywell Inc., 200 Smith St., Waltham.

Christie, John J., 1127 Commonwealth Av., Salesman, Self-Employed, 1127 Commonwealth Av., Allston.

Cicconi, Joseph, 23 LaRose Pl., Inspector, City of Boston, Room 501, City Hall Annex, Boston.

Clarke, John F., 1427 Commonwealth Av., Salesman, Dumont Dist., 1040 Tremont St., Boston.

Clayton, Norman E., 728 Commonwealth Av., Agent, Fidelity Union Life Ins. Co., 8 Chestnut Hill Av., Brighton.

Cochrane, John J., 47 Park Vale Av., Tehnician, Baird Atomic, Inc., 33 University Rd., Cambridge

Cody, Robert R., 1127 Commonwealth Av., Draftsman, Electronics Corp. of America, 1 Memorial Drive, Cambridge.

Cohen, Bernice, 316 Summit Av., Saleslady, Filene's, Washington St., Boston.

Cohen, George, 58 Bellvista Rd., Manager, Glendale Realty Corp., 80 Clotham Rd., Everett.

Cohen, Phillip, 10 Quint Av., Machinist, Federal Paper Board Co., 970 Fellsway St., Medford.

Colletti, Guy F., 6 Barstow St., Representative, A. F. L.-C. I. O., 182 Forbes Rd., Braintree.

Collins, Vincent, 68 Allston St., Houseman, Sheraton Plaza Corp., 138 St. James Av., Boston.

Comeau, Robert L., 45 Dustin St., Clerk, George Wm. Bentley Co., 256 Second Av., Waltham.

Conley, Catherine H., 520 Cambridge St., Supervisor, Internal Revenue Service, J. F. K. Bldg., Boston.

Connell, Edna M., 6 Bellvista Rd., Bookkeeper, Gilchrist Co., 417 Washington St., Boston.

Connolly, Mary E., 1970 Commonwealth Av., Retired, Electronic Systems Division, Bedford.

Cook, George A., 86 Brainerd Rd., Superintendent, R. M. Bradley Co., Inc., 250 Boylston St., Boston.

Cooper, Robert C., 8 Ashford St., Insurance Underwriter, Royal-Globe Ins. Co., 40 Broad St., Boston.

Corbett, John F., Jr., 1318 Commonwealth Av., Adjuster, Hartford Accident & Indemnity, 40 Broad St., Boston.

Ward 21, continued.

Corey, Alberta N., 205 Kelton St., Operator, New England Hospital, Dimock St., Roxbury.

Costello, Charles, 99 Brainerd Rd., Clerk, Reservoir Prov. Co., Inc., 1924 Beacon St., Boston.

Costello, Edward H., 22 Wade St., Sports Editor, Boston Herald-Traveler, 300 Harrison St., Boston.

Coules, George James, 82 Chestnut Hill Av., Laborer, Local No. 22, Hanover St., Boston.

Courville, Eugene W., 38 Euston Rd., Engineer, New England Electric Sup., 441 Stuart St., Boston.

Gregan, Martin J., 1246 Commonwealth Av., Researcher, Cambridge Research Co., Hanscom Field, Bedford.

Croke, Joseph F., 45 Ashford St., Station Attendant, Sunoco Station, 2 Edgewater Drive, Mattapan.

Cugini, Marjorie, 65 Wallingford Rd., Clerk, Paul Pet Realty Trust, Beacon St., Brookline.

(Husband) Contractor, A. Cedrone Co., Inc., 45 Dighton St., Brighton.

Culkowski, Marilyn B., 2 Larose Pl., Clerk, American Airlines, Inc., Logan Airport, East Boston.

Cullinane, Anne D., 160 Strathmore Rd., Clerk, Boit, Dalton & Church, Inc., 89 Broad St., Boston.

Cummings, Joseph A., 22 Bellvista Rd., Clerk, First National Bank, Milk St., Boston.

Cummings, Thomas V., 718 Commonwealth Av., Welder, Commonwealth of Massachusetts (M.D.C.), Brighton.

Cuneo, John, 16 Saint Lukes Rd., Shipper, Ward Foods, Inc., 58 Commercial St., Medford.

Cunniff, Mary F., 1127 Commonwealth Av., Operator, Gillette Safety Razor Co., Gillette Pk., South Boston.

Curran, Isabel R., 1284 Commonwealth Av., Clerk, Cadillac-Olds Co., Commonwealth Av., Brighton.

Curry, Francis J., 1634 Commonwealth Av., Clerk, U. S. Post Office, South Postal Annex, Boston.

Cushing, George, 56 Gardner St., Machinist, Micrometeric Machine Co., 231 Brighton Av., Allston.

Cushman, Everett E., 86 Brainerd Rd., Gardener, Country Club, 191 Clyde St., Brookline.

Dagama, Verna E., 1277 Commonwealth Av., Bookkeeper, Gorin & Leeder Mfg. Co., 10 Post Office Sq., Boston.

Dagostino, Vincent J., 21 Union St., Contractor, A. Cedrone Co., Inc., 45 Dighton St., Brighton.

Dalton, Nuala M., 1398 Commonwealth Av., Clerk, Harvard University, 60 Garden St., Cambridge.

Davis, Joseph E., 1 Fidelis Way, Engineer, Raytheon Co., 22 Second Av., Burlington.

Davis, Mildred M., 1144 Commonwealth Av., Bookbinder, Bay State Bindery, 51 Melcher St., South Boston.

Ward 21, continued.

Davis, Sophie B., 6 Reservoir Ct., Controller, United Shoe Mach. Corp., 149 Federal St., Boston.

Day, Catherine I., 62 Glenville Av., Proofreader, Boston Old Colony Ins. Co., 87 Kilby St., Boston.

Dedrick, Walter H., 14 St. Lukes Rd., Teller, Suffolk Franklin Savings Bank, 45 Franklin St., Boston.

Devlin, Elsie T., 62 Union St., Stenographer, International Harvester, 61 North Beacon St., Allston.

Dirocco, Peter L., 20 Ashford St., Operator, Putnam Fund Dist., Inc., 265 Franklin St., Boston.

Dischel, Gary J., 104 Strathmore Rd., Manager, Hotel Corp of America, Hotel Corp of America, 464 Commonwealth Av., Boston.

Divver, Paul G., 309 Summit Av., Technician, Raytheon Mfg. Co., Waltham.

Doherty, John W., 41 Chestnut Hill Av., Operator, M.B.T.A., Arborway, Jamaica Plain.

Doherty, Joseph H., 1160 Commonwealth Av., Operator, Longwood Towers, 20 Carleton St., Brookline.

Dong, Edward, 21 Griggs Pl., Soil Technician, Lemessurier Associates, Inc., 711 Boylston St., Boston.

Dorrell, Runa Priscilla, 220 Kelton St., Junior Accountant, Algonquin Gas Transmission Co., 1284 Soldiers Field Rd., Boston.

Doyle, Frank M., 31 Dustin St., Operator, Techron Corp., 20 Simmons St., Roxbury.

Doyle, James F., 1298 Commonwealth Av., Garageman, Danker Donohue Garage, 341 Newbury St., Boston.

Drew, Donald, 110 Chester St., Machine Operator, Honeywell Elec. Data Processing Co., 40 Life St., Brighton.

Duborg, Jens, 1713 Commonwealth Av., Draftsman, Quanba Corp., 32 Shawsheen Av., Bedford.

Duffy, Harry F., 600 Cambridge St., Bartender, Parkvale Cafe, 85 Harvard Av., Allston.

Dugan, Robert E., 117 Glenville Av., Mailman, U. S. Post Office Dept., 8 Harvard Av., Allston.

Dunk, Donald A., 106 Evans Rd., Field Rep., Gates-McDonald & Co., 90 Park Square Bldg., Boston.

Dunn, Frances J., 45 Chestnut Hill Av., Clerk, John Hancock Mutual Life Ins. Co., 200 Berkeley St., Boston.

Durkin, Mary, 18 Lyne Rd., Clerk, Home Savings Bank, 69 Tremont St., Boston.

Dussault, Paul H., 193 Kelton St., Technician, Honeywell, Inc., 38 Life St., Brighton.

Dworken, Norman W., 15 Orkney Rd., Engineer, Cabot Corporation, 38 Memorial Drive, Cambridge.

Eagerman, Bessie, 21 Quint Av., Sr. Clerk, Comm. of Mass., 100 Nashua St., Boston.

Elkhill, Alfred J., 78 Claymoss Rd., Interviewer, Raytheon Co., 20 Seyon St., Waltham.

Ward 21, continued.

Eudey, Gerald, 704 Commonwealth Av., Supervisor, Boston University, 745 Commonwealth Av., Boston.

Feeney, George, 1127 Commonwealth Av., Manager, Prince Spaghetti House, 595 Washington St., Boston.

Fehervary, Paul, 6 Lorraine Ter., Engineer, Lewis-Shepard Co., 125 Walnut St., Watertown.

Figueroa, Felix, 72 Ashford St., Sales-Sup., Cott Corp., 321 Washington St., Somerville.

Fine, George, 90 Brainerd Rd., Messenger, American Optical Co., 15 Soldiers Field Rd., Brighton.

Fine, Ralph, 143 Kilsyth Rd., Geologist, Goldberg-Zoina & Assoc., 905 Main St., Cambridge.

Fishburn, Robert A., 1455 Commonwealth Av., Sales Manager, Johns-Manville Corp., 300 Canal St., Lawrence.

Fishman, Samuel, 59 Strathmore Rd., Salesman, Curtis Fishman, 1137 Columbus Av., Boston.

Flanagan, Lawrence, 27 Long Av., Manager, First Nat'l. Store, 894 Main St., Waltham.

Fletcher, Frank J., 869 Beacon St., Food Broker, Atlanta Trading Corp., 1 Msgr. O'Brien Hgwy., Cambridge.

Folino, Joseph, 50 Chester St., Floor Boy, Market Forge Co., 35 Garvey St., Boston.

Folsom, Raymond E., 132 Glenville Av., Manager, Adley Express, 67 Smith Pl., Cambridge.

Ford, Edmund J., 1955 Commonwealth Av., Technician, Baird Atomic, 33 University Rd., Cambridge.

Fournier, Rita, 1677 Commonwealth Av., Secretary, Gen'l. Elec. Co., 1 Washington St., Wellesley.

Freedman, Richard 25 Long Av., Self-employed—Realty, Freedman Realty, 25 Long Av., Allston.

French, Henry, 22 Wallingford Rd., Chauffeur, R. H. Donnelley Corp., 30 Florence St., Somerville.

Fucci, William R., 12 Kilsyth Ter., Agent, Boston Mutual Life Insurance Co., 129 Concord St., Framingham.

Fuller, John J., 5 Gardner Ter., Warehouseman, Joseph T. Ryerson Co., Everett St., Allston.

Gagnon, Richard E., 1200 Commonwealth Av., Salesman, Eastman Kodak Co., 708 Beacon St., Boston.

Garland, Inez E., 524 Cambridge St., Bookkeeper, Newhall & Newhall, 341 Washington St., Boston.

Garrity, Joseph A., 1691 Commonwealth Av., Grinder, Eastern Industries, 15 Riverdale Av., Newton.

Georgelis, Hercules J., 22 Glenville Av., Draftsman, Harvard University, 42 Oxford St., Cambridge.

Gerber, Charles, 15 Buswell St., Salesman, Readco Ind., Inc., 320 Ash St., Reading.

Ward 21, continued.

Giambrone, Mary Ann., 1634 Commonwealth Av., Receptionist, Corcoran's Department Store, 615 Massachusetts Av., Cambridge.

Gibson, Agnes, 23 Pomeroy St., Operator, Frank W. Morse Co., 354 Congress St., Boston.

Gilfoy, John F., 31 Chester St., Mechanic, Polaroid Corp., 1265 Main St., Waltham.

Gilman, Richard S., 17 Cummings Rd., Accountant, Peat, Marevick, Mitchell & Co., Prudential Tower, Boston.

Giove, Philip V., 3 Imrie Rd., Carpenter, Watertown Arsenal, Watertown.

Gleason, Adrian V., 463 Park Drive. Surveyor, Martin & Collily Eng., 160 North Washington St., Boston.

Gleason, William M., 52 Strathmore Rd., Exterminator, Astor Exterminating Co., 808 Memorial Drive, Cambridge.

Glenn, Francis G., 1387 Commonwealth Av., Superintendent, Old Colony Realty, 1144 Commonwealth Av., Boston.

Glynn, Thomas B., 5 Lothian Rd., Postal Clerk, U. S. Post Office, South Postal Annex, Boston.

Glynn, Thomas F., 5 Braemore Rd., Operator, M. B. T. A., 500 Arborway, Jamaica Plain.

Goldfine, H. Maxwell, 901 Beacon St., Salesman, Def. Sup. Agency, 666 Summer St., Boston.

Goldman, Benny, 1662 Commonwealth Av., Clerk, Bruch Ltd., 265 McGrath Hgwy, Somerville.

Goldstein, Bernard, 82 Lanark Rd., Butcher, Shapiro's Kosher Meat Market, 1410A Beacon St., Brookline.

Gorman, Edward J., 1144 Commonwealth Av., Stockman, New Eng. Tel. & Tel. Co., 705 Mt. Auburn St., Cambridge.

Grace, Samuel R., 1298 Commonwealth Av., Salesman, Security Lifeline Aluminum Products, 263 Western Av., Lynn.

Grant, Ralph, 1234 Commonwealth Av., Printer, Herald-Traveler Corp., 300 Harrison Av., Boston.

Graveline, Donald F., 39 Gordon St., Technician, Hewlett Packard Co., 6 Salem Rd., Beverly.

Gray, Shirley E., 718 Commonwealth Av., Technician, Tufts Medical, Harrison Av., Boston.

Greenberg, Maurice M., 21 Nottinghill Rd., Clerk, N. E. Wholesale Drug Co., 878 Blue Hill Av., Dorchester.

Greene, Mary, 851 Beacon St., Hairdresser, Mary LeBon, 318 Harvard St., Brookline.

Greenlaw, Clyde, 524 Cambridge St., Janitor, Leo Gordon, 524 Cambridge St., Allston.

Griffin, Donald, 2 Lyne Rd., Machine Operator, American Can Co., 9 B St., Needham.

Gruttadauria, Joseph, 6 Buswell St., Supervisor, Morris Gordon, 140 Federal St., Boston.

Guldinas, Anthony R., 29 Fidelis Way, Mechanic, Cummins Diesel Sales Corp., 201 Cambridge St., Allston.

Gunzburger, Siegfried, 79 Claymoss Rd., Supervisor, K. L. H. Research & Development, 30 Cross St., Cambridge.

Ward 21, continued.

Haffer, Dana J., 1750 Commonwealth Av., Distributor, Morse Shoe Co., 555 Turnpike Av., Canton.

Harris, Brendan F., 19 Orkney Rd., Analysis, Sylvania Corp., Route 62, Bedford.

Harris, Edith M., 17 Barrows St., Operator, Keystone Mfg. Co., 151 Hallet St., Dorchester.

Headspeth, William L., 6 Sutherland Rd., Teller, Harvard Trust Co., Central Sq., Cambridge.

Helm, Denis, 847 Beacon St., Engineer, E. G. & G. Corp., Crosby Drive, Bedford.

Hendrickson, Grace E., 114 Glenville Av., Examiner, R. L. Polk & Co., 600 Washington St., Boston.

Herson, Sybil, 1177 Commonwealth Av., Bookkeeper, State Street Bank & Trust Co., 53 State St., Boston.

Hill, Michael L., 463 Park Drive, Operator, Prudential Insurance Co., Prudential Center, Boston.

Hillberg, Edna, 1945 Commonwealth Av., Treasurer, Reservoir Manor Corp., 1943 Commonwealth Av., Brighton.

Hobson, Lance O., 722 Commonwealth Av., Programmer, National Cash Register Co., 539 Commonwealth Av., Boston.

Hodgkins, Ruth, 38 Buswell St., Secretary, Raytheon Co., 20 Seyon St., Waltham.

Hoffman, Judith, 1409 Commonwealth Av., Secretary, Hill & Barlow, 225 Franklin St., Boston.

Hogan, Kathryn A., 1607 Commonwealth Av., Underwriter, Employers Group, 110 Milk St., Boston.

Hohler, Donald E., 3 Griggs Pl., Stockman, Polaroid Corp., 640 Memorial Drive, Cambridge.

Holmes, Betty, 211 Park Drive, Technician, University Hospital, 750 Harrison Av., Boston.

Hordon, Monroe J., 922 Beacon St., Engineer, National Research Corp., 70 Memorial Drive, Cambridge.

Horn, Helen M., 2 Boulevard Ter., Saleslady, United Electric Supply Co., 846 Commonwealth Av., Boston.
(Husband) Supervisor, U. S. Dept. of Interior, Federal Bldg., Boston.

Hourigan, Edmund P., 5 Royce Rd., Stockman, Laboratory for Electronics, 1075 Commonwealth Av., Allston.

Hovasapian, Charles H., 12 Islington St., Supervisor, Gen. Cinema Corp., 480 Boylston St., Boston.

Hubbard, Clyde W., 5 Keswick St., Engineer, Stone & Webster Eng. Corp., 225 Franklin St., Boston.

Hubbs, Alice L., 213 Kelton St., Underwriter, Continental National American Ins. Co., 470 Atlantic Av., Boston.

Hughes, Pearl, 1384 Commonwealth Av., Supervisor, Harvard Law School, Cambridge.

Humphreys, John A., 1139 Commonwealth Av., Laborer, Soys Elec. Ser., 301–309 Massachusetts Av., Cambridge.

Hurley, Mary E., 28 Claymoss Rd., Typist, V. A. Clinic, 17 Court St., Boston.

Ward 21, continued.

Irrera, Dominic, 2 Sutherland Rd., Accountant, Conn Organ Studios, 136 Boylston St., Boston.

Isgur, Edward R., 125 Colborne Rd., Contractor, Gilbert Isgur & Co., 61 Hampshire St., Boston.

Jamieson, Victor K., 40 Quint Av., Salesman, Schlotterbeck & Foss Co., 117 Preble St., Portland, Maine.

Janes, Arthur R., 84 Harvard Av., Foreman, New England Plastic, 310 Salem St., Woburn.

Johnson, David, 4 Commonwealth Ct., Technician, Kendall Co., 50 Ames St., Cambridge.

Johnson, George H., 90 Kilsyth Rd., Superintendent, R. M. Bradley, 250 Boylston St., Boston.

Jones, Herbert P., 47 Linden St., Supervisor, First National Stores, Inc., 5 Middlesex Av., Somerville.

Kakleas, Nicholas, 35 Claymoss Rd., Technician, Honeywell Inc., 40 Life St., Brighton.

Kamlot, Frederick, 107 Gordon St., Self-Employed (Merchant), Everett Music & Camera Shop, 30 Norwood St., Everett.

Kaplan, Pauline, 1800 Commonwealth Av., Clerk, Morse Shoe Co., 555 Turnpike Av., Canton.

Karras, Martha G., 114 Allston St., Salesgirl, Star Market, 525 Mt. Auburn St., Cambridge.

Kasef, Burton S., 1407 Commonwealth Av., Physicist, Manpower Inc., 19 Temple Pl., Boston.

Kasselman, Frances, 78 Glenville Av., Clerk, Joe Broga, 301 Harvard St., Brookline.

Kaufman, Dorothea, 60 Woodstock Av., Secretary, Thomas W. Reed Co., 533 Commonwealth Av., Boston.

Kaufmann, Robert F., 96 Corey Rd., Purchasing Agent, Aerospace Research, Inc., 130 Lincoln St., Brighton.

Kaye, Rudolph, 1662 Commonwealth Av., Salesman, Enterprise Cig. Ser., Inc., 55 American Legion Hwy., Revere.

Kelleher, James F., 1626 Commonwealth Av., Printer, Spaulding Co., 10 Mercer Rd., Natick.

Kelly, Ronald P., 10 Fidelis Way, Warehouseman, Star Market Co., Mt. Auburn St., Cambridge.

Kevorkian, Arthur J., 604 Cambridge St., Steel Worker, Boston Naval Shipyard, Charlestown,

Kiarsis, Stephen G., 27 Gordon St., Clerk, City of Boston, Court St., Boston.

Kiggen, Henry G., 1960 Commonwealth Av., Executive, Niles Company, Inc., 79 Milk St., Boston.

Kilduff, Richard J., 160 Washington St., Salesman, Volkswagon Brookline, Inc., 308 Boylston St., Brookline.

Klempa, Frank J., Jr., 93 Gardner St., Clerk, Registry of Motor Vehicles, 100 Nashua St., Boston.

Ward 21, continued.

Knoeppel, Dorothy, 46 Englewood Av., Clerk, N. E. Tel. & Tel. Co., 14 Green St., Brookline.

Kougias, Nicholas, 31 Fidelis Way, Operator, MBTA, 500 Arborway, Jamaica Plain.

Kramer, Roslyn E., 94 Brainerd Rd., Chemist, U. S. Army Natick Laboratories, Kansas St., Natick.

Krevoruck, Ada L., 704 Commonwealth Av., Clerk, Comm of Mass Dept of Taxes, 100 Cambridge St., Boston.

Laham, Herbert M., 1761 Comm Av., Mechanic, Polaroid Corp., Waltham.

Lamia, Joseph, 79 Euston St., Manager, Wayne George Corp., Christina Rd., Newton.

Landy, Morton, 107 Colborne Rd., Salesman, Aloe Div. of Brunswick, 1550 Soldiers Field Rd., Brighton.

Lane, Michael F., 1857 Commonwealth Av., Ass't Buyer, Jordan Marsh Co., Washington St., Boston.

Lang, Thomas P., 1116 Commonwealth Av., Photographer, Self Employed, 1116 Comm. Av., Allston.

Lapan, John F., 239 Kelton St., Engineer, Polaroid Corp., 1265 Main St., Waltham.

LaPlant, Howard C., 62 Saunders St., Clerk, U. S. Gov't., So. Postal, Boston.

Lariviere Yvette, 857 Beacon St., Operator, Filene's, Washington St., Boston.

Lasalle, Joseph A., 17 Radcliffe Rd., Technician, Warren Chemical Mfg., Inc., 600 Pleasant St., Norwood.

Latimer, David P., 131 Washington St., Mathematician, M.I.T., 77 Mass Av., Cambridge.

Lawson, William H., 223 Park Drive, Mail Carrier, U. S. P. O., G. P. O., Boston.

Leonard, Charles M. L., 10 Allston St., Physicist, Laboratory for Electronics, 1075 Comml Av., Brighton.

Leonard, Thomas F., 6 Fidelis Way, Engineering Aide, Dept. Public Works, 100 Nashua St., Boston.

Leuchter, William, Jr., 1872 Commonwealth Av., Operator, M.B.T.A., 500 Arborway, Jamaica Plain.

Levenson, R. Sandra, 30 Kinross Rd., Research Ass't., Gillette Safety Razor Co., A St., South Boston.

Levesque, Conrad J., 15 Glenville Av., Technician, Raytheon Mfg. Co., 161 Willow St., Waltham.

Lewis, Arline, 15 Colliston Rd., Secretary, Homes Inc., 643 Washington St., Dorchester.

Lewis, Dorothy M., 1560 Commonwealth Av., Supervisor, Wm. Filene's & Sons Co., Washington St., Boston.

Liebman, Harvey, 509 Park Drive, Designer, Larsen Bradley & Gillespie, 10 Newbury St., Boston.

Loiselle, Joseph H., Jr., 32 Reedsdale St., System Analyst, Computer Applications Inc., 100 Main St., Reading.

Ward 21, continued.

Lombard, Janet, 106 Evans Rd., Research Ass't, Diabetes Research Unit, 745 Mass Av., Boston.

Lowe, Louis A., 1560 Comm Av., Draftsman, M.I.T., 75 Cambridge Pkwy., Cambridge.

Lussier, George J., 1399 Commonwealth Av., Graduate Student.

Lyons, John J., 1177 Commonwealth Av., Shipper, Surgeon's & Physicians, 961 Comm. Av., Boston.

Lyons, Philip P., 1844 Commonwealth Av., Executive, Epilepsy Society of Mass, 73 Tremont St., Boston.

McCabe, Charles P., 44 Ashford St., Truck Driver, Black & White Truck Co., 35 Alma St., Lowell.

McCarthy, Gerald F., 21 Fidelis Way, Technician, Polaroid, Needham.

McCarthy, John Francis, 43 Buswell St., Laundry Worker, Reid Bros. Laundry Co., Washington St., Roslindale.

McClellan, Roy W., 518 Cambridge St., Laborer, St. Elizabeth Hospital, Brighton, Mass.

McCrohan, James P., 119 Brainerd Rd., Chemist, Dept of P H Mass., 375 South St., Jamaica Plain.

McDermott, Mary, 19 Orkney Rd., I.B.M. Operator, Jordan Marsh Co., Washington St., Boston.

McDonald, Charles J., 1125 Commonwealth Av., Printer, Cuneo Press of New England, 215 First St., Cambridge.

McDonough, John P., 20 Fidelis Way, Supervisor, Morton Shoe Stores, 184 Everett St., Allston.

MacDougall, Donald F., 21 Orkney Rd., Ass't Manager, Stop & Shop, D St., South Boston.

MacDougall, William J., 9 Fidelis Way., Operator, U. S. Post Office, 135 A St., South Boston.

McGarry, George F., 90 Gardner St., Auditor, Zayre Corp., 1 Mercer Rd., Natick.

McGee, Charles, 44 Quint Av., Lithographer, Litho Comp. & Plate Co., 49 Melcher St., South Boston.

McGrail, Beatrice M., 1288 Commonwealth Av., Manager, Table Talk Pies, 12 Griggs St., Brighton.
(Husband) Superintendent, City of Boston, City Hall, Boston.

McGrath, James R., 23 Brighton Av., Clerk, Chas. Bruning Co., 1280 Boylston St., Chestnut Hill, Brookline.

McGuire, Joseph T., 22 Orkney Rd., Postal Worker, U. S. Post Office, South Bostal Annex, Boston.

McInerney, John T., Jr., 15 Allston St., Manager, Vanity Fair Cleaner, 277 Harvard St., Brookline.

McKenna, Carlton, 6 Nixon Pl., Messenger, Western Union, 230 Congress St., Boston.

McLeod, Roderick, 612 Cambridge St., Serviceman, Self-Employed, 612 Cambridge St., Allston.

McNally, Norman E., 1634 Commonwealth Av., Manager, First National Store, 5 Middlesex Av., Somerville.

Ward 21, continued.

McNaney, Paul D., 1687 Commonwealth Av., Steamfitter, J. C. Higgins Co., 358 Chestnut Hill Av., Boston.

McPeak, Garth, 30 Medfield St., Accountant, Boston Button & Display Co., 118 Kneeland St., Boston.

MacQuarrie, Evelyn C., 1970 Commonwealth Av., Travel Agent, Self-Employed, 1970 Commonwealth Av., Brighton.

Maes, Richard L., 91 Linden St., Mechanic, Cummins Diesel Sales Corp., 201 Cambridge St., Allston.

Magazu, Joseph, 18 Fidelis Way, Electrician, J. & J. Electrical Co., Belgrade Av., Roslindale.

Malley, Edward J., 4 Ashford Ct., Maintenance Man, Hamilton Realty Co., 1158 Commonwealth Av., Allston.

Maniace, Anthony, 1629 Commonwealth Av., Butcher, Star Market, 625 Mt. Auburn St., Cambridge.

Martell, Fay, 121 Glenville Av., Cashier, John Hancock Insurance Co., Berkeley St., Boston.

(Husband) Painter, Peter Bent Brigham Hospital, Huntington Av., Boston.

Mason, Albert D., 85 Corey Rd., Analyst, Fidelity Management & Research, 35 Congress St., Boston.

Mason, Eva V., 24 Buswell St., Clerk, Hartford Life Ins. Co., 77 Franklin St., Boston.

Masserian, Nancy, 1761 Commonwealth Av., Secretary, Olsten's of Boston, Inc., 41 Winter St., Boston.

Mazzocca, Salvatore R., 1363 Commonwealth Av., Agent, New York Life, 515 Park Square Bldg., Boston.

Meiggs, Harry R., 27 Linden St., Boilerman, Revere Sugar Refining Co., 333 Medford St., Charlestown.

Menna, Anna H., 67 Brighton Av., Factory Worker, Mass. Pleating Co., 89 Bickford St., Jamaica Plain.

Michael, Michael T., 27 Ransom Rd., Machinist, General Electric Co., 1000 Western Av., Lynn.

Milan, John P., 45 Ashford St., Social Worker, Mass. Dept. Public Welfare, 600 Washington St., Boston.

Miller, Arthur F., 57 Gordon St., Engineer, Cambridge Electric Light Co., 46 Blackstone St., Cambridge.

Miller, Samuel, 69 Euston Rd., Shipper, General Builders Supply, 126 Jackson St., Cambridge.

Millman, Joseph, 4 Carol Av., Clerk, Colton Lewis, Inc., 273 Summer St., South Boston.

Mirabito, Frank, 86 Brainerd Rd., Sheet Metal Worker, National Biscuit Co., 81 Main St., Cambridge.

Missel, Mary C., 1714 Commonwealth Av., Bookkeeper, Bartman, Cohen, Tobias, Inc. Agency, 210 Bolyston St., Newton.

Mitchell, Charles G., 1140B Commonwealth Av., Advertising Artist, The Bresnick Co., Inc., 334 Boylston St., Boston.

Mock, Marianne, 1455 Commonwealth Av., Director, N. E. Conservatory of Music, 190 Huntington Av., Boston.

Ward 21, continued.

Moeldner, Carolyn W., 58 Englewood Av., Receptionist, U. S. Trust Co., 30 Court St., Boston.

Monahan, Margaret A., 1945 Commonwealth Av., Secretary, Shattuck & Brooks, 294 Washington St., Boston.

Monosson, Gerald M., 255 Kelton St., Clerk, Post Office Dept., South Postal Annex, Boston.

Montville, Mary J., 124 Sutherland Rd., Analyst, Simat, Helleisen & Assoc., Inc., 280 Washington St., Brighton.

Morell, James L., 4 Commonwealth Ct., Supervisor, Boston & Lockport Block Co., 100 Condor St., East Boston.

Morris, Robert 27 Pomeroy St., Parts Man, Mass. Truck Body & Trailer Corp., 60 Arlington St., Boston.

Moy, Gin B., 48 Glenville Av., Draftsman, Adage, Inc., 1079 Commonwealth Av., Boston.

Mudgett, Anna L., 39 Glenville Av., Waitress, Boulevard Restaurant, 1230 Commonwealth Av., Allston.

Mullen, John E., 1125 Commonwealth Av., Auditor, U. S. Post Office, 341 Ninth Av., New York.

Murray, Joseph P., 3 Barstow St., Engineer, Boston Naval Shipyard, Boston.

Nadeau, Emery H., 72 Gardner St., Waiter, Black Angus Restaurant, Stuart St., Boston.

Nee, Barbara Ellen, 47 Allston St., Clerk, Federal Reserve Bank, 30 Pearl St., Boston.

Nemeth, Joseph S., 34 Kinross Rd., Supervisor, Young Contact Lens Laboratory, Inc., 475 Commonwealth Av., Boston.

Nessell, Joseph, 45 Ashford St., Pipefitter, Navy Yard, Charlestown.

Nicholas, Paul M., 4 Cambridge Terr., Manager, Graybar Electric Co., Inc., 345 Harrison Av., Boston.

Nicot, Suzanne, 1387 Commonwealth Av., Librarian, Cary Memorial Library, Lexington.

Nomland, Knute J., 1322 Commonwealth Av., Engineer, Self Employed, 1322 Commonwealth Av., Boston.

Norbedo, Joseph, 300 Summit Av., Draftsman, General Electronic Laboratory, Inc., 1085 Commonwealth Av., Boston.

Norton, Edith C., 231 Park Drive, Assembler, E. G. & G., 95 Brookline Av., Boston.

Norton, Patricia C., 137 Peterborough St., Secretary, Commonwealth of Massachusetts, 100 Cambridge St., Boston.

Oates, James V., 12 Royce Rd., Controller, Sears Roebuck Co., 641 Belmont St., Brockton.

O'Connor, Michael F., 130 Brainerd Rd., Accountant, Patterson, Teele & Dennis, 10 Post Office Sq., Boston.

Oliver, Clifford, 23 Gardner St., Stationary Fireman, General Dynamics Co., Howard St., Quincy.

O'Neill, Bernard J., 1376 Commonwealth Av., Paper Cutter, Dist. Publication & Ptrg. Navy Bldg., 495 Summer St., Boston.

Ward 21. continued.

Osborn, Loyd C., 82 Academy Hill Rd., Analyst, New England Life Ins. Co., 501 Boylston St., Boston.

O'Toole, Frederick J., 201 Washington St., Electrician, Hearst Corporation, 5 Winthrop Sq., Boston.

Ottenbacher, Meredith, 1395 Commonwealth Av., Traffic Coordinate, The Christian Science Publishing Society, 1 Norway St., Boston.

Paley, Arthur J., 61 Brookline Av., Maintenance Man, Salvation Army, 61 Brookline Av., Boston.

Palladino, Lydia A., 1269 Commonwealth Av., Library Assistant, Boston Public Library, Copley Sq., Boston.

Paprocki, Irena R., 1450 Commonwealth Av., Artist, N. E. T. & T. Co., 245 State St., Boston.

Parsons, George A., 30 Ashforth St., Clerk, Business Equipment Corp., 255 Atlantic Av., Boston.

Pearl, Cedalle, 79 Glenville Av., Manager, Hub Connolly Buick, 1019 Commonwealth Av., Boston.

Perkins, Raymond W., 67 Chiswick Rd., Bookkeeper, Stone and Downer Co., 131 State St., Boston.

Peters, Harold, 25 Fidelis Way, Operator, Diamond Crystal Salt Co., Wilmington.

Pierce, Richard E., 1267 Commonwealth Av., Shipper, General Motor Parts Div., Blue Hill Drive, Westwood.

Poland, Richard T., 29 Mt. Hood Rd., Programmer, Smithsonian Astrophysical Observatory, 60 Garden St., Cambridge.

Powis, Anne L., 12 Melton Rd., Bookkeeper, Brookline Motor Hotel, 1223 Beacon St., Brookline.
(Husband) Manager, Silbert Paper Products, 16 Lewis Wharf, Boston.

Preston, Joseph C., 27 Fidelis Way, Dispatcher, Massachusetts Inst. of Tech., 224 Albany St., Cambridge.

Prince, Nellie M., 286 Chestnut Hill Av., Accountant, Harvard Trust Co., 1414 Massachusetts Av., Cambridge.

Prior, John P., 32 Orkney Rd., Representative, General Electric Co., 545 Technology Sq., Cambridge.

Quatromini, Alphonse J., 12 Higgins St., Paperhanger, A. J. Forman Co., 12 Higgins St., Allston.

Queeney, Warren J., 68 Woodstock Av., Salesman, The White Motor Co., 86 Coolidge Av., Watertown.

Quinn, Almon, 231 Park Drive, Superintendent, Bicknell Realty Co., 585 Boylston St., Boston.

Quinn, Phillip J., 447 Park Drive, Operator, Massachusetts Dept. of Public Welfare, 600 Washington St., Boston.

Quirk, Ira, 10 Long Av., Electrician, Raytheon Mfg. Co., Foundry Av., Waltham.

Racheotes, Georgia, 29 Park Vale Av., Secretary, Harvard University Medical School, 25 Shattuck St., Boston.

Ward 21, continued.

Raina, Kenneth A., 11 Commonwealth Court, Engineer, Foxboro Co., Foxboro.

Raps, Robert N., 33 Highgate St., Machinist, International Equipment Co., 300 Second Av., Needham Heights.

Regal, Gabriel R., 1691 Commonwealth Av., System Representative, Honeywell, Inc., 275 Wyman St., Waltham.

Resnick, Barry D., 1 Reservoir Court, Salesman, The Standard Register Co., 470 Atlantic Av., Boston.

Ressler, Arlene M., 1277 Commonwealth Av., Supervisor, Lahey Clinic Foundation, 605 Commonwealth Av., Boston.

Rexford, Francis, 26 Park Vale Av., Plumber, Polaroid Corp., 1265 Main St., Waltham.

Risman, Renee L., 110 Evans Rd., Bookkeeper, Lemuel Shattuck Hospital, 170 Morton St., Jamaica Plain.

Robinson, Paul T., 29 Fidelis Way, Glazier, Self-Employed, 280 Washington St., Brighton.

Rogers, Janet L., 24 Buswell St., Bookkeeper, Samuel Lebow Co., 136 Summer St., Boston.

Roiha, Armas A., 35 Gardner St., Carpenter, Local 40, 100 Hano St., Allston.

Roseman, Robert L., 113 Nottinghill Rd., Salesman, Harvard Auto Exch. Co., 224 Webster Av., Cambridge.

Rosenberg, Miriam, 1242 Commonwealth Av., Cashier, Elm Farm Foods, 600 Columbia Rd., Dorchester.

Rosenthal, Ethel D., 98 Strathmore Rd., Counselor, City of Boston, 249 River St., Mattapan.

Rotfort, Donald B., 2 Larose Pl., Accountant, Nathan Rotfort & Co., 18 Tremont St., Boston.

Rotman, Rae, 20 Melton Rd., Operator, White Card Co., 369 Congress St., Boston.

(Husband) Merchant, Rotmann Barrels Co., 49 Babson St., Mattapan.

Roy, Lawrence A., 81 Dustin St., Research Technician, Nortronics Corp., 100 Morse St., Norwood.

Ryan, Mary Jane, 836 Beacon St., Secretary, Boston University Arch. Dept., 32 Gaffney St., Boston.

Sacks, Isaac, 1125 Commonwealth Av., Repairman, Back Bay Auto Body, Inc., 49 Symphony Rd., Boston.

Saeger, Gregg W., 1842 Commonwealth Av., Technical Writer, Sylvania Electric Prod., Inc., 189 B St., Needham Heights.

Savage, Bernard I., 1340 Commonwealth Av., Consultant, Computer Consultants, Inc., 1340 Commonwealth Av., Boston.

Savickas, Victor, 856 Beacon St., Accountant, State Street Bank, 53 State St., Boston.

Scherrer, Gail F., 10 Orkney Rd., Operator, Raytheon, Seyon St., Waltham.

Schmitzer, Helen F., 1626 Commonwealth Av., Secretary, United Artists Corp., 52 Church St., Boston.

Ward 21, continued.

Schneiderhan, Henry O., Jr., 76 Quint Av., Salesman, Jordan Marsh Co., 450 Washington St., Boston.

Schuerger, Jerome J., 137 Chiswick Rd., Artist, Boston University, 755 Commonwealth Av., Boston.

Schulhoff, Celia L., 58 Selkirk Rd., Psychologist, Children's Hospital, 300 Longwood Av., Boston.

Schultz, Leroy H., 55 Ashford St., Factoryworker, Sweetheart Plastics, Burlington Av., Wilmington.

Schwartz, Daniel, 1423 Commonwealth Av., Engineer, Jackson & Moreland, Park Square Bldg., Boston.

Scibilia, Santo, 10 Lorraine Ter., Serviceman, Picker X-Ray Corp., 220 Bolivar St., Canton.

Seletsky, Herman, 19 Boulevard Ter., Shipper, Simon Pearl, Inc., 215 Essex St., Boston.

Servaes, Donald A., 508 Cambridge St., Physicist, Technical Operations, Inc., South Av., Burlington.

Seward, Wilfred, 72 Gardner St., Printer, H. Newton Marshall Co., 522 Harrison Av., Boston.

Shannon, John P., 1140 Commonwealth Av., Engineer, Ion Physics Corp., South Bedford St., Burlington.

Shea, John A., 50 Quint Av., Underwriter, Reliance Ins. Co., 470 Atlantic Av., Boston.

Shea, Robert S., 65 Strathmore Rd., Service Representative, W. E. Hutton & Co., 75 Federal St., Boston.

Shea, Rosemary C., 36 Quint Av., Reporter, F. W. Dodge-Division, McGraw-Hill Co., 858 Park Square Bldg., Boston. °

Sherin, Mary A., 115 Peterborough St., Secretary, Kendall Co. Int. Div., 211 Congress St., Boston.

Shield, William F., 93 Chester St., Engineer, Factory Mutual Engineering Corp., Providence Turnpike, Norwood.

Shoicket, Charles B., 99 Gordon St., Supervisor, E. G. & G., Inc., 95 Brookline Av., Boston.

Shuman, Fred R., 251 Kelton St., Salesman, Perry Packing Corp., 24 Bickford St., Boston.

Silver, Leonard J., 35 Orkney Rd., Salesman, Sears Roebuck & Co., 631 Broadway, Saugus.

Singer, Louis, 1957 Commonwealth Av., Shoe Worker, Green Shoe Co., Harrison Av., Boston.

Smith, Fred S., 125 Chiswick Rd., Buyer, New England Trad. Corp., 1 Mercer Rd., Natick.

Smith, John E., 24 Farrington Av., Drafting Checker, Raytheon Mfg. Co., Foundry Av., Waltham.

Smith, Peter S., 12 Kilsyth Terr., Manager, Boston Gas Co., 144 McBride St., Jamaica Plain.

Smith, Robert F., 508 Cambridge St., Electric Engineer, Avco M. S. D., 201 Lowell St., Wilmington.

Smucker, Richard M., 1992 Commonwealth Av., Superintendent, Rachel Realty, 760 Massachusetts Av., Cambridge.

Ward 21, continued.

Smuckler, Jack H., 290 Corey Rd., Chemist, Cabot Corp., 125 High St., Boston.

Smyth, Shirley H., 9 Egremont Rd., Salesgirl, Peck and Peck, 500 Boylston St., Boston.

Snizewicz, Joseph, 39 Linden St., Laborer, Anelex Corp., 150 Causeway St., Boston.

Snow, James V., 53 Saunders St., Maintenance Man, WBZ-TV, 1170 Soldier's Field Rd., Allston.

Souliere, Joseph A., 120 Lanark Rd., Clerk, The Eastern Co., 620 Memorial Drive, Cambridge.

Sousa, Donald J., 1 Imrie Rd., Auto Sprayer, Robert Foley, 156 Lawton St., Brookline.

Souza, Carlton, 137 Englewood Av., Manager, U. B. S. Chemical Co., 491 Main St., Cambridge.

Spear, Richard, 6 Manton Terr., Custodian, Boston University, Commonwealth Av., Boston.

Spector, George, 4 Kilsyth Terr., Manager, General Hardware, 443 Massachusetts Av., Cambridge.

Squier, Sherol A., 509 Park Drive, Personnel Officer, Cabot Corp., 125 High St., Boston.

Stacey, Earl R., 47 Pratt St., Saw Man, American Steel & Aluminum Corp., 200 Bent St., Cambridge.

Staples, Joseph, 5 Barrows St., Serviceman, E. G. & G., Inc., 95 Brookline Av., Boston.

Staples, Merle R., 80 Gordon St., Mail Handler, U. S. Post Office, South Postal Annex, Boston.

Steinkrauss, Margaret M., 704 Commonwealth Av., Secretary, A. H. Morse Co., 1297 Beacon St., Brookline.

Stern, Rudolph, 80 Gordon St., Clerk, Studio Shop, 557 Boylston St., Boston.

Stevens, Edmund T., 1298 Commonwealth Av., Statistician, Standard Statistics, 345 Hudson St., New York City. N. Y.

Stone, Leslie P., 1673 Commonwealth Av., Counter Girl, R. H. Stearns Co., 140 Tremont St., Boston.

Strickland, Norman W., 130 Saint Mary's St., Banking, National Shawmut Bank, 40 Water St., Boston.

Stuart, Frank M., 23 Higgins St., Embalmer, Short & Williamson, Inc., 173 Brighton Av., Allston.

Sullivan, Joseph P., 27 Priscilla Rd., Mechanic, Massachusetts Institute of Technology, 77 Massachusetts Av., Cambridge.

Sullivan, Margaret M., 40 Monastery Rd., Secretary, Northeastern University, 360 Huntington Av., Boston.

Sullivan, Paul F., 40 Ashford St., Laborer, Slotnick, Boston.

Sylvester, Joseph W., 57A Nottinghill Rd., Interviewer, Massachusetts Division of Employment Security, 345 Blue Hill Av., Roxbury.

Szabo, Peter P., 6 Cambridge Terr., Supervisor, H. F. Livermore Corp., 21 Linden St., Allston.

Tamer, Edward, 288 Chestnut Hill Av., Accountant, Self Employed, 288 Chestnut Hill Av., Brighton.

Ward 21, continued.

Tangney, Joseph P., 105 Peterborough St., Laborer, B. B. Chemical Co., Memorial Drive, Cambridge.

Tattersall, Ray, 1633 Commonwealth Av., Watchman, C. W. Whittier & Bro., 111 Devonshire St., Boston.

Therrien, Leonard J., 90 Saint Mary's St., Clerk, Standard Thomson, Corp., 152 Grove St., Waltham.

Thielen, Richard, 17 Long Av., Accountant, Price Waterhouse & Co., 225 Franklin St., Boston.

Thomas, John J., 16 Fidelis Way, Receiver, All-Stainless Co., Inc., 342 Western Av., Brighton.

Thomas, Martha Jane, 922 Beacon St., Medical Technologist, Blood Grouping Laboratory of Boston, 332 Longwood Av., Boston.

Thomas, Vincent H., 1630 Commonwealth Av., Examiner, Adams Sponging Corp., 90 Wareham St., Boston.

Thompson, George, 84 Gordon St., Shipper, Bartlett-Coppinger Maloon Co., 57 Bedford St., Boston.

Thompson, Louise T., 109 Peterborough St., Clerk, Sears Roebuck & Co., Brookline Av., Boston.

Thorp, Robert P., 14 Chiswick Rd., Office Manager, F. S. Moseley & Co., 50 Congress St., Boston.

Torres, Paul R., 1638 Commonwealth Av., Investigator, Retail Credit Co., 1330 Beacon St., Brookline.

Tulsky, Pearl, 19 Colliston Rd., Bookkeeper, Brookline Machine Co., 90 Antwerp St., Brighton.

Tvirbutas, Andrew A., 28 Sidlaw Rd., Engineer, M.I.T. Instrumentation Lab., 68 Albany St., Cambridge.

Twiss, Catherine, 78 Glenville Av., Bookkeeper, Consolidated Distributing Co., 1203 Tremont St., Boston.

Uloth, Russell R., 21 Harvard Av., Truckman, Keville Motor Lines, Allston.

Ulrich, Thomas, 10 Selkirk Rd., Teller, First National Bank of Boston, 238 Huntington Av., Boston.

Vacca, Anna L., 49 Saunders St., Inspector, Sylvania Electric Co., Needham.

Vallon, Joseph J., 48 Brighton Av., Inspector, Goodyear Tire & Rubber Co., 215 First Av., Needham Heights.

VanLente, James R., 14 Chiswick Rd., Engineer, Pitcher & Co., P. O. Box 201, Woburn.

Vannelli, Josephine M., 13 Union St., Clerk, Rossi Construction Co., 430 Hunnewell St., Needham.

Venezia, Michael J., 25 Fidelis Way, Postal Clerk, U. S. Post Office, South Postal Annex, Boston.

Vestinos, Spero, 118 Corey Rd., Cook, Star Market Co., Mt. Auburn St., Cambridge.

Vincent, Peter, 155 Kilsyth Rd., Production Control, Itek Corp., 10 Maguire Rd., Lexington.

Ward 21, continued.

Wachtel, Philipp, 120 Glenville Av., Technician, Beth Israel Hospital, 330 Brookline Av., Boston.

Walker, Hazel L., 828 Beacon St., Operator, State Street Bank & Trust Co., 53 State St., Boston.

Walsh, Martin Edward, 1128 Commonwealth Av., Trainee, Lewis-Shepard Co., 125 Walnut St., Watertown.

Warren, Leland M., 228 Kelton St., Serviceman, Maurice Gordon Real Estate, 140 Federal St., Boston.

Warsofsky, Mary, 15 Quint Av., Housewife,
(Husband) Laborer, Associated Transportation, Watertown.

Watson, Herbert J., 1800 Commonwealth Av., Floorman, Provident Institution for Savings, Winter St., Boston.

Weinberger, Jeno, 101 Washington St., Factoryworker, Malden Knitting Mills, 303 Eastern Av., Malden.

Welch, Loretta M., 509 Park Drive, Cashier, Sears Roebuck & Co., 201 Brookline Av., Boston.

Werchow, Sidney M., 125 Chiswick Rd., Buyer, Kings Department Store, 150 California St., Newton.

Werner, Joseph E., 45 Nottinghill Rd., Clerk, Rexall Drug Co., 201 Rivermoor Rd., West Roxbury.

Wetmore, John J., 11 Royce Rd., Box Maker, William Wetmore & Co., Inc., 151 Mystic Av., Medford.

Whalen, Roger H., 17 Griggs Pl., Electronic Technician, Massachusetts Institute of Technology, 68 Albany St., Cambridge.

Wheeler, Robert L., 1125 Commonwealth Av., Salesman, A. V. P., Inc., 2 Park Sq., Boston.

Whitehouse, Raymond A., 67 Chiswick Rd., Shipper, D. L. Slade Co., 189 State St., Boston.

Wiener, Alan I., 61 Selkirk Rd., Engineer, Avco M. S. D., Wilmington.

Wilkie, Robert L., 447 Park Drive. Manager, Basco Mfg. Co., 1 West Third St., South Boston.

Wilson, William D., 14 Farrington Av., Laborer, Wilburn Rest., Inc., Boston University, Boston.

Witko, Barbara A., 11 Barrows St., Secretary, Olsten's Temp Agency, 41 Winter St., Boston.

Wolfson, Charles, 65 Chiswick Rd., Salesman, International Shoe Co., South Shore Plaza, Braintree.

Wolfson, Robert A., 48 Euston Rd., Engineer, D. P. W., 100 Nashua St., Boston.

Worthy, Cole E., 1242 Commonwealth Av., Electrical Engineer, Raytheon Co., Wayland.

Wozmak, Annette J., 72 Gardner St., Accountant, R. H. Stearns Co., 140 Tremont St., Boston.

Yeram, Doris J., 231 Park Drive, Secretary, Action for Boston, Community Development, 18 Tremont St., Boston.

Young, Irwin H., 18 Highgate St., Salesman, Central Automotive Corp., 362 Cambridge St., Allston.

Ward 21, continued.

Zeichick, Robert S., 19 Price Rd., Assistant Manager, Brook Street Variety Store, 110 Brook, St., Brookline.

Zeramby, Lois Marie, 1284 Commonwealth Av., Director, Essex County Bank, 25 Exchange St., Lynn.

Zulon, Thomas A., 16 Wallingford Rd., Clerk, Massachusetts Institute of Technology, 75 Cambridge Pkwy., Cambridge.

WARD 22

Abbott, Arthur W., 25 Rogers Park Av., Insurance Underwriter, Loyal Protective Live Ins Co., 11 Deerfield St., Boston.
Adams, Kastan J., 27 Lothrop St., Inspector, B. F. Goodrich Co., Nichols Av., Watertown.
Adelberg, Ruth, 24 Wiltshire Rd., Housewife.
(Husband) Proprietor, Ruth's Candy Co., 10 Wheeler Ct., Watertown.
Ahearn, William R., 86 Beechcroft St., Inspector, Minneapolis-Honeywell Co., 38 Life St., Brighton.
Aiello, Thomas J., 35½ Snow St., Student.
Allen, Renita S., 11 Embassy Rd., Manager, Vincent DeNictolis Co., 154 Brighton Av., Allston.
Amato, Anthony A., 347 Market St., Machine Operator, Stop & Shop, 100 MeadowsRd., Readville.
Andersen, Hans, 221 Faneuil St., Toolmaker, Honeywell, 38 Life St., Brighton.
Anderson, Robert C., 45 Cushman Rd., Agent, Internal Revenue, U. S. Gov't., JFK Bldg., Gov't. Center, Boston.
Anello, Melina, 40 Hichborn St., Secretary, General Electric Co, X-ray Dept., 40 Soldiers Field Pl., Brighton.
Annis, Joseph S., 51 Aldie St., Clerk, U. S. Gov't., 1295 Beacon St., Brookline.
Anzalone, Attilio A., 6 Morrow Rd., Inspector, Boston Naval Shipyard, Charlestown.
Ardine, Albert J., 25 Everett St., Baker, Brighams, Inc., 33 Everett St., Allston.
Arena, Anthony, 52 Adamson St., Foreman, A. & P. Tea Co., 151 Northern Av., South Boston.
Armstrong, John E., 213 Parsons St., Technician, Polaroid Corp., 640 Memorial Dr., Cambridge.
Attridge, Ethel E., 15 Upcrest Rd., Clerk, Rapids Furniture, Inc., 90 Canal St., Boston.

Baccari, Daniel J., 4 Shepard St., Rubber Worker, B. F. Goodrich Co., Nichols Av., Watertown.
Bacon, William C., 34 Newcastle Rd., Manager, U. S. Army, Watertown.
Baker, Donald V., III, 36 Dighton St., Executive, Cordell Eng., Inc., 210 Broadway, Everett.
Baker, Margaret E., 2001 Commonwealth Av., Executive, Catholic Guild for the Blind, 770 Centre St., Newton Center.
Baldaro, William T., 80 Foster St., Laborer, Simplex Wire & Cable Co., Sidney St., Cambridge.
Barkauskis, Sylvester, 35 Litchfield St., Operator, U. S. Steel Supply, 176 Lincoln St., Brighton.
Bar-Lev, Hillel, 129 Lake Shore Rd., Engineer, Black Engineering, Inc., 19 Blackstone St., Cambridge.

Ward 22, continued.

Barnes, Kenneth B., 1 Allen Rd., Pilot, Eastern Air Lines, Miami, Florida.
Barry, Norman J., 77 Hunnewell Av., Superintendent, Atlantic Richfield Co., 140 Lee Burbank Hgwy, Revere.
Batts, Thomas L., 65 Waverly St., Agent, Mohawk Air Lines, Inc., Logan Airport, East Boston.
Baudanza, Peter F., 36 Litchfield St., Cook, Lincoln Cafe, Inc., 8 Lincoln St., Brighton.
Beaulieu, Arthur J., Jr., 28 Haskell St., Plumber, Allied Service Co., Prudential Center, Boston.
Becker, George, 48 Montfern Av., Laborer, M.D.C., 20 Somerset St., Boston.
Bell, Charles N., 72 Empire St., Chauffeur, Red Cab Co., 75 Washington St., Brookline.
Bender, Albert V., 61 Waverly St., Engineer, Stone & Webster Engineering Corp., 225 Franklin St., Boston.
Bender, Richard A., 63 Waverly St., Draftsman, Spencer-Kennedy Labs., Inc., 1230 Soldiers Field Rd., Brighton.
Bennett, Richard A., 51 SouthWaverly St., Repairman, Albany Carpet Cleaning Co., Rugg Rd., Allston.
Berardi, Joanne A., 139 Everett St., Clerk, Star Market, 400 Western Av., Brighton.
Berardino, John W., 15 Oakland St., Salesman, Cott Beverage Corp., 11 Yetten Pl., Waltham.
Bergin, Charles J., 50 Fairbanks St., Foreman, Whiting Milk Co., 55 Messina Dr., Braintree.
Berkowitz, Carl, 61 Radnor Rd., Salesman, March Ornament Iron Co., 61 Radnar Rd., Brighton.
Bigelow, Elizabeth M., 31 Oakland St., Housewife.
(Husband) Retired, Stone & Webster Eng. Corp., 225 Franklin St., Boston.
Black, Mary F., 50 Athol St., Assistant Manager, First National Bank, 67 Milk St., Boston.
Blevins, Ralph S., 12 Bayard St., Operator, M.B.T.A., 500 Arborway, Jamaica Plain.
Blodgett, Vernon L., 19 Turner St., Manager, Hayes Bickford Lunch System Inc., 32 Garrison St., Boston.
Bloom, Benjamin, 37 Kirkwood Rd., Salesman, Everett Av. Auto Parts Co., 85 Harvard St., Brookline.
Bonica, Louis F., 35 Faneuil St., Foreman, Sweetheart Plastic Co., Burlington Av., Wilmington.
Bonnett, Richard, 6 Holman St., Salesman, Bolter Co., 15 Milk St., Boston.
Borison, Sidney L., 46 Portina Rd., Physicist, M.I.T. Lincoln Lab., Lexington.
Bourque, Johanna, 17 Kingsley St., Secretary, St. Elizabeths Hospital, 736 Cambridge St., Brighton.
Boyle, Joseph P., 2001 Comm. Av., Supervisor, National Shawmut Bank, 40 Water St., Boston.

Ward 22, continued.

Brainard, Robert A., 5 Abby Rd., Technician, Mass Inst of Technology, 77 Mass Av., Cambridge.

Branch, Eldridge L., 45 Mapleton St., Clerk, B. F Goodrich, Nichols Av, Watertown.

Brennan, Quentin A., 14 Everett St., Clerk, Campbell & Hall Inc., 989 Comwlth Av., Boston.

Breslin, Mary E., 10 Kingsley St., Secretary, N. W. Rice Co., 50 Congress St., Boston.

Bretschneider, Herman F., 29 Brayton Rd., Carpenter, Boston Naval Shipyard, Charlestown.

Brooks, Ralph W., 16 Newcastle Rd., Assembler, Raytheon Co., Andover, Mass.

Brown, John J., Jr., 80 Empire St., Machinist Helper, Boston Naval Shipyard, Charlestown.

Brown, Margaret L., 25 Hobson St., Clerk, John Hancock Insurance Co., 200 Berkeley St., Boston.

Brown, Walter F., 46 Royal St., Laborer, B. F. Goodrich Co., Nichols Av., Watertown.

Brown, William R., 40 Bigelow St., Tool Maker, Standard Thomson Corp., Grove St., Waltham.

Buccacio Salvatore, 50 Dighton St., Custodian, Y.M.C.A., 470 Washington St., Brighton.

Bucelewicz, William M., 51 Coolidge Rd., Technician, M.I.T., 88 Mass Av., Cambridge.

Buckley, Leo F., 6 Keenan Rd., Auditor, Mass Port Authority, 141 Milk St., Boston.

Bukowski, Chester A., 87 Litchfield St., Salesman, Pamco, 38 Ramsdell St., Newton.

Burns, Daniel E., 18 Hunnewell Av., Pipe Fitter, Thomas G. Gallagher Co., 164 School St., Somerville.

Burns, Edward D., Jr., 10 Lincoln St., Laborer, B. F. Goodrich, Nichols Av., Watertown.

Butera, Mary Ann, 89 Surrey St., Operator, Honeywell Electronic, 138 Life St., Brighton.

Butler, John J., 35 Turner St., Mach., N. Y. C. R.R. Co., Cambridge St., Allston.

Byrne, Edward T., 74 Bennett St., Inspector, Boston Edison Co., 101 Linwood St., Somerville.

Cahalane, John, 92 Glencoe St., Retired, U. S. Air Force.

Cain, Robert J., 26 Royal St., Restaurant Worker, Cottage Restaurant, 610 Trapelo Rd., Waltham.

Callaghan, Albertina, 88 Raymond St., Froster, Dorothy Muriel Co., 33 Everett St., Allston.
(Husband) Retired, Albany Carpet Co., Rugg Rd., Allston.

Campbell, Edward W., 56 Goodenough St., Foreman, H. P. Hood & Sons, 500 Rutherford Av., Charlestown.

Cantwell, Mary C., 43 Larch St., Supervisor, N. E. T. & T. Co., 185 Franklin St., Boston.

Ward 22, continued.

Caplan, Benjamin, 70 South Hobart St., Registrar, Career Academy, 34 Connolly St., Randolph.

Carpenter, Louis E., 41 Hano St., Maintenance Mgr., U B S Chemical Co., 491 Main St., Cambridge.

Cascio, Donald A., 530 Washington St., Sup., Honeywell Co., 40 Life St., Brighton.

Case, Lucy D., 15 Surrey St., Supervisor, Mass General Hospital, Fruit St., Boston.

Casella, Joseph D., 24 Elmira St., Draftsman, Rivett Inc., 145 Newton St., Brighton.

Casey, John J., Jr., 12 Donnybrook Rd., Elect., Navy Yard, Charlestown.

Casey, William D., 71 Gardena St., Technician, M.I.T. Lincoln Laboratory, 44 Wood St., Lexington, Mass.

Cassidy, Alice M., 15 Surrey St., Secretary, Rivett, Inc., 145 Newton St., Brighton.

Cavaliere, Joseph S., 18A Winship St., Manager, West Ford, Inc., 773 Washington St., Newton.

Cedrone, Adele, 27 Eulita Ter., Clerk, City of Boston, Jefferson School, Jamaica Plain.
(Husband) Machinist, General Electric, Lynn.

Chansky, Nathan H., 20 Kirkwood Rd., Accountant, Self-employed, 1 State St., Boston.

Cherin, Antonio, 199 Bigelow St., Repairman, Hi-Fi Service Center, 127 Brighton Av., Boston.

Choharis, Harry P., 233 Faneuil St., Machinist, Lewis-Shepard Co., 145 Walnut St., Watertown.

Christiansen, Jorgen, 35 Raymond St., Painter, E. D. Jenson Co., 32 Grape Rd., Belmont.

Claff, Daniel L., 104 Foster Ter., Manager, Manpower, Inc., 19 Temple Pl., Boston.

Clancy, Thomas W., 14 Atkins St., Salesman, Ward Foods, Inc., 48 Commercial St., Medford.

Cleve, Robert E., 35 Matchett St., Guard, Pinkerton's, Inc., 470 Atlantic Av., Boston.

Coakley, James E., 161 Foster St., Custodian, N. E. Mer. Nat'l. Bank, 135 Devonshire St., Boston.

Cocuzzo, Loreto, 8 Chestnut Pl., Mechanic, Elberg Motors, Inc., 360 River St., Cambridge.

Coen, John P., 12 Harriet St., Laborer, Harvard University, Cambridge.

Coffey, Francis L., 59 Goodenough St., Accountant, New Eng. Power Service Co., 441 Stuart St., Boston.

Cohen, Jean, 19 Wiltshire Rd., Housewife.
(Husband) Manager, Royal Clothing Co., Atlantic Av., Boston.

Colby, Guy C., 1 Sinclair Rd., Factory Worker, Scotty Stainless Steel, 95 Holten St., Brighton.

Cole, Evangeline C., 80 Langley Rd., Solderer, General Electronics, 1085 Brighton Av., Brighton.
(Husband) Printer, Hutcheson & Co., 90 Tremont St., Boston.

Ward 22, continued.

Coleman, James D., 34 Hatherly Rd., Salesman, Houghton Mifflin Co., 2 Park St., Boston.

Coleman, Joseph H., 6 Litchfield St., Oper., M.B.T.A., 500 Arborway, Jamaica Plain.

Coles, Reginald M., 36 Seattle St., Investigator, U. S. Securities & Exchange Comm., 2001 U. S. Post Office & Courthouse Bldg., Boston.

Connaughton, Thomas H., 33 Bostonia Av., Supervisor, U. S. Post Office, 416 Federal Bldg., Boston.

Cook, George G., 43 Hopedale St., Technician, General Electric Co., 55 Cambridge Pkwy, Cambridge.

Corrigan, William G., 64 Aldie St., Clerk, General Electric, 1000 Western Av., Lynn.

Cote, Anita H., 45 Beechcroft St., Secretary, John Hancock Ins. Co., 200 Berkeley St., Boston.

Coughlin, William A., 61 Bigelow St., Mail Man, U. S. Post Office, 1295 Beacon St., Brookline.

Coyne, Kathleen M., 57 North Crescent Circuit, Assembler, Welch's Co., Main St., Cambridge.

Crean, Richard J., 1 Elko St., Fireman, M.B.T.A., 500 Arborway, Jamaica Plain.

Crosby, Joseph F., 42 Hobson St., Steam Fitter, Ace Heating Service, 8 Genville Av., Allston.

Cuddy, Francis W., 67 Arlington St., Operator, M.B.T.A., 500 Arborway, Jamaica Plain.

Cugini, Pompeo, R140 Kenrick St., Setter, Highway Service Co., Inc., 25 Huntington Av., Boston.

Curran, Jean S., 115 Bennett St., Secretary, Raytheon Co., Seyon St., Waltham.

Cusack, Walter G., 39 Margo St., Engineer, Metcalf & Eddy, Engineers, Statler Bldg., Park Sq., Boston.

Cusack, William V., 24 Aldie St., Foreman, B. F. Goodrich Co., Nichols Av., Watertown.

Cushing, Frank N., 12 Baldwin Pl., Caretaker, W. F. Shelley Estate, 300 Grove St., Wellesley.

Daniels, Dale E., 12 Bigelow Cir., Machinist, Raytheon Co., Foundry Av., Waltham.

Dean, Clarence M., 14 Eulita Ter., Inspector, Raytheon, Waltham.

DeMars, Marion E., 8 Waldo Ter., clerk, Boston Naval Shipyard, Charlestown.

Devaney, Nicholas, 19 Chestnut Hill Av., Janitor, Boston College, Alumni Hall, Boston.

Dittmar, Frederick M., 585A Washington St., Foreman, Mass. Gen. Hosp., Fruit St., Boston.

Doherty, Patricia A., 25 Hunnewell Av., Meter Maid, Boston Police Dept., Berkeley St., Boston.

Donnellan, Lois, 18 Murdock St., Exec., Girl Scouts of America, 330 Stuart St., Boston.

Donoghue, John, 30 Bigelow St., Supervisor, Cambridge Electric Light Co., 719 Massachusetts Av., Cambridge.

Ward 22, continued.

Donohue, Claire S., 2A Oakland St., Manager, Dy-Dee Service, Inc., 20 Webster St., Brookline.

Doucet, Dorothy C., 5 Michael Rd., Secretary, H. A. Johnson Co., 155 North Beacon St., Brighton.
(Husband) MBTA Collector, MBTA, 500 Arborway, Jamaica Plain.

Doucette, Elsie M., 2001 Commonwealth Av., Elect. Tech., Transitron Elec. Corp., Albion St., Wakefield.
(Husband) Supt., Hanover Elms Building Corp., 140 Federal St., Boston.

Doyle, Daniel P., 36 Litchfield St., Bookbinder, Riverside Press, 840 Memorial Drive, Cambridge.

Doyle, Robert F., 35 Montfern Av., Wireman, Lewis-Shepard Co., 125 Walnut St., Watertown.

Druck, Stanley, 121 Tremont St., Salesman, Honeywell, Inc., 275 Wyman St., Waltham.

Duffy, Leontine E., 71 Foster St., Salesgirl, Filene's, Washington St., Boston.
(Husband) Councilor, Division of Employment Security, Somerset St., Boston.

Dungan, Mildred, 205 Everett St., Supervisor, City of Boston, 43 Hawkins St., Boston.

Dunn, David J., 87 Dunboy St., Accountant, Polaroid Corp., Main St., Cambridge.

Dunn, Robert J., 108 Brooks St., Tel. Agent, N. E. Tel. & Tel. Co., 185 Franklin St., Boston.

Dussault, Carol A., 258 North Harvard St., Clerk, Honeywell E.D.P. Division, 38 Life St., Brighton.

Dwyer, James William Henry, 10 Everett Sq., Factory Worker, Columbia Packing Co., 155 Southampton St., Boston.

Ehrlich, David, 5 Hatherly Rd., Jeweler, Self-Employed, 333 Washington St., Boston.

Elwood, Anna, 58 Mansfield St., Secretary, Crotty Bros., Inc., 137 Newbury St., Boston.

Epstein, Alan C., 365 Faneuil St., Salesman, John Hancock Mutual Life Ins. Co., 51 Winchester St., Newton Highlands.

Erickson, Ernest A., 45 Folkland St., Inspector, General Electric Co., 62 Tremont St., Everett.

Fagan, Joseph S., 35 Antwerp St., Cleaner, Bonded Cleaning Co., 3 Montfern St., Brighton.

Fagan, Thomas, 33 Antwerp St., Machinist, United States Steel, 176 Lincoln St., Brighton.

Falvey, Catherine R., 47 Etna St., Operator, N. E. Tel. & Tel. Co., 787 Washington St., Newton.

Falvey, Donald B., 60 Henshaw St., Director, Commonwealth of Mass., State House, Boston.

Farren, Arville L., 40 Lincoln St., Bookkeeper, Pontiac Village, Commonwealth Av., Brighton.

Ward 22, continued.

Ferrier, Mary, 93 Easton St., Salesgirl, Turn Style, 400 Western Av., Brighton.

Finkelstein, Joseph, 548 Washington St., Inspector, Keystone Mfg. Co., 151 Hallet St., Dorchester.

Finn, Patricia A., 24 Atkins St., Secretary, Mobil Oil Corp., 648 Beacon St., Boston.

Fish, Frederick W., 18 Bennett St., Ins. Agent, Prudential Ins. Co., 75 Federal St., Boston.

Fitzpatrick, John P., 651 Washington St., Agent, Illinois Central R.R., 294 Washington St., Boston.

Flaherty, John M., 25 Tip Top St., Foreman, Boston Gas Co., 144 McBride St., Jamaica Plain.

Flaherty, John S., 89 Turner St., Hairdresser, Alberts Coiffeurs, 520A Commonwealth Av., Boston.

Flanagan, Marguerite A., 110 Dustin St., Secretary, T. M. James Co., 137 Newbury St., Boston.

(Husband) Laborer, Steele Canvas Basket Co., 199 Concord Turnpike, Cambridge.

Floyd, Leonard J., 11 Chestnut Hill Av., Clerk, U. S. Post Office, Boston.

Foley, Donald E., 15 North Crescent Circuit, Salesman, Self-Employed, 15 North Crescent Circuit, Boston.

Foley, Joseph F., 14 Everett St., Draftsman, Frank Shattuck Corp., 14 West St., Boston.

Fox, Paul, 6 Lake Shore Ter., Salesman, Riverside Pipe Supply Co., 89 Riverside Av., Medford.

Franklin, Norman, 65 Faneuil St., Welder, Colson Steel Corp., 440 Somerville Av., Somerville.

Fraser, Donald J., 41 Mansfield St., Mechanic, Polaroid Corp., 1263 Main St., Waltham.

Freeman, Norma E., 2031 Commonwealth Av., Examiner, U. S. Treasury Dept., J. F. K. Bldg., Boston.

Fuller, Frank L., 1 Shepard Pl., Foreman, B. F. Goodrich & Co., Nichols Av., Watertown.

Fuller, George T., 11 Turner St., Specialist, U. S. Army Missle Command, Haverhill St., Andover.

Fuller, Sylvia, 29 Eastburn St., Stenographer, Christian Science Publishing Society, 1 Norway St., Boston.

Furlong, Vincent J., 36 Easton St., Specialist, Defense Supply Agency, 666 Summer St., Boston.

Gajdos, Robert M., 106 Bennett St., Warehouseman, Firestone Tire & Rubber Co., 114 First Av., Needham.

Garrity, John F., 38 Hardwick St., Auditor, Sears Roebuck & Co., 201 Brookline Av., Boston.

Geary, Robert F., 63 Adamson St., Assistant, Polaroid Corp., 28 Osborn St., Cambridge.

Gelino, Joseph, 41 Harriet St., Chauffeur, Checker Taxi, 10 Gainsborough St., Boston.

Ward 22, continued.

Gibbons, Patrick L., 39 Aldie St., Manager, First National Stores, 5 Middlesex Av., Somerville.

Gibbons, Richard P., 75 Foster St., Electronics, Radio Shack Corp., 730 Commonwealth Av., Boston.

Gilbert, Ida S., 130 North Harvard St., Shipper, General Control Co., 1200 Soldier's Field Rd., Allston.

Gilboy, John F., 2 Allen Rd., Supervisor, U. S. Post Office, South Postal Annex, Boston.

Gilday, Edward F., 319 Faneuil St., Salesman, General Heat, Inc., 1265 Boylston St., Boston.

Giordano, Philip J., 6 Chestnut Pl., Pressman, B. F. Goodrich Co., Nichols Av., Watertown.

Glass, Leon D., 28 Glenmont Rd., Salesman, Bella A. Glass Co., 373 Washington St., Boston.

Gold, Alice A., 80 Etna St., Statistician, Massachusetts Division of Employment Security, 881 Commonwealth Av., Boston.

Golden, Paul E., 3 Duval St., Repairman, Sears Roebuck & Co., 115 Cambridge St., Allston.

Goldman, Leon J., 2003 Commonwealth Av., Engineer, W. H. D. H. T. V., 50 Morrissey Blvd., Dorchester.

Goodman, Robert S., 125 Lake Shore Rd., Salesman, Prime Tanning Co., Berwick, Maine.

Goodwin, George L., 6 Athol St., Operator, Simplex Wire & Cable Co., 69 Sidney St., Cambridge.

Gordon, William M., 21 Royal St., Helper, Northeastern University, 360 Huntington Av., Boston.

Grant, Richard J., 33 Perthshire Rd., Carpenter, Grant & Keating Construction, 33 Perthshire Rd., Brighton.

Greene, Gwendolyn C., 384½ Washington St., Aide, St. Elizabeth's Hospital, 736 Cambridge St., Brighton.

Greene, Joanne E., 434 Washington St., Operator, Raytheon Co., 190 Willow St., Waltham.

Greenland, Hubert J., 8 Brentwood St., Carpenter, Carp. Appr. Program, 100 Hano St., Boston.

Grigg, Ronald E., 75 Easton St., Assembler, International Equipment Co., 300 Second Av., Needham Heights.

Guilfoy, Josephine E., 69 Surrey St., Secretary, Maurke Saval, Inc., 22 Batterymarch St., Boston.

Gunning, William T., 168 Franklin St., Dispatcher, Boston & Maine Transportation Co., 1 Msgr. O'Brien H'way., Cambridge.

Guzzetti, James R., 17 Hopedale St., Operator, M. B. T. A., 500 Arborway, Jamaica Plain.

Haley, James M., Jr., 52 Matchett St., Cash Counter, M. B. T. A., 500 Arborway, Jamaica Plain.

Hall, Delbert C., 14 Duval St., Metalworker, Victor J. Horacek Co., 17 Mt. Auburn St., Watertown.

Halloran, Dorothy A., 15 Chestnut Hill Av., Clerk, N. E. T. & T. Co., 211 Congress St., Boston.

Ward 22, continued.

Handler, Sidney R., 14 Anselm Terr., Real Estate Agent, Self Employed, 505 Beacon St., Boston.

Hanna, Herbert J., 53 Brentwood St., Manager, Pittsburg Plate Glass, 243 Vassar St., Cambridge.

Hannigan, James F., 36 Turner St., Expeditor, Lewis Sheppard Co., 125 Walnut St., Watertown.

Hannigan, Margaret J., 49 Parsons St., At Home.

Hannon, William J., 5 Dickinson Rd., Operator, First Nat'l. Bank of Boston, 2 Morrissey Blvd., Dorchester.

Hatherley, James W., 46 Hobson St., Salesman, Seymour Chevrolet Co., 374 Massachusetts Av., Cambridge.

Heep, Richard B., 7 Bigelow St., Social Worker, Lowell Mental Health Center, Lowell.

Henderson, Richard E., 36 Litchfield St., Clerk, M. I. T., 138 Albany St., Cambridge.

Herrick Adah Whiting, 185 Chestnut Hill Av., Secretary, M.B.T.A., 21 Arlington Av., Charlestown.

Hilton, Charles R., 46 Newcastle Rd., Operator, H. P. Hood & Sons, 500 Rutherford Av., Boston.

Hoffman, Edward C., 62 Empire St., Upholsterer, H. Cherny & Sons, Inc., 975 Massachusetts Av., Arlington.

Houde, Gilbert, 46 Shannon St., Carpenter, John R. Clarke Associates, 263 Fifth St., Cambridge.

Howley, James Douglas, 114 Bennett St., Engineer, Raytheon, Inc., 190 Willow St., Waltham.

Huban, Kenneth A., 36 Adair Rd., Supervisor, Continental Baking Co., 330 Speen St., Natick.

Hunt, Murtagh M., 36 Cushman Rd., Auditor, Charles F. Rittenhouse & Co., 225 Franklin St., Boston.

Hurley, Timothy, 19 Morrow Rd., Stockman, S. S. Pierce Co., 133 Brookline Av., Boston.

Hynds, George, 12 Brentwood St., Clerk, Harvard University, Massachusetts Av., Cambridge.

Hynes, Michael J., 18 Hunnewell Av., Electrician, Liberty Mutual Ins. Co., 175 Berkeley St., Boston.

Hynes, Paul F., 52 Nonantum St., Accountant, H. J. Dowd Co., Inc., 300 Bent St., Cambridge.

Ingalls, Earl E., Jr., 11 Dunboy St., Engineer, Honeywell, Inc., Electronic Data Processing, 38 Life St., Brighton.

Jelley, Robert, 41 Coolidge Rd., Group Leader, Polaroid Corp., 640 Memorial Dr., Cambridge.

Jelley, Walter G., 80 Raymond St., Mechanic, Keith Fulton & Sons, 21 Water St., Cambridge.

Jennette, Paul F., 10 Athol St., Electrician, Vacuum Industries, 34 Linden St., Somerville.

Jensen, Earl H., Jr., 20 Alcott St., Melter, National Research Corp., 45 Industrial Pl., Newton.

Ward 22, continued.

Johnson, Michael L., Sr., 122 Bennett St., Manager, Ripley Clothes, 620 Washington St., Boston.

Judge, John J., 7 Oak Square Av., Manager, Commercial Plastic & Supply Corp., 67 Rogers St., Cambridge.

Kales, Maurice H., 60 Greycliff Rd., Foreman, West End & Hub Spring Co., 100 Ruggles St., Roxbury.

Kamell, Frank B., 66 Empire St., Mechanic, A. E. Halperin, 75 Northampton St., Boston.

Kane, Anna, 30 Leicester St., Operator, N. E. T. & T. Co., 787 Washington St., Newton.

Keane, Robert T., 185 Chestnut Hill Av., Clerk, First National Stores, 5 Middlesex Av., Somerville,

Kelley, Leo E., 31 Litchfield St., Investigator, Credit Bureau of Greater Boston, Inc., 6 St. James Av., Boston.

Kelley, Ronald G., 181 Parsons St., Engineer, M.I.T., 77 Massachusetts Av., Cambridge.

Kelly, Anne E., 331 Faneuil St., Bookkeeper, Dowling Acceptance Corp., 55 Kilby St., Boston.

Kelly, Miriam A., 72 Oakland St., Social Worker, Boston Children's Assoc., 1–3 Walnut St., Boston.
(Husband) Salesman, S. S. Pierce Co., Brookline Av., Boston.

Kelly, William F., 21 Brackett St., Fence Erector, Yeomans-O'Connell Co., 335 Cambridge St., Allston.

Kenney, Louis H., 34 Lane Pk., Manager, New England Theatres, Inc., 260 Tremont St., Boston.

Kenney, Marie E., 31 Turner St., Clerk, L F E Electronics Div., 1075 Commonwealth Av., Boston.
(Husband) Shipper, B. L. Makepeace, Boylston St., Boston.

Kiggen, Joseph, 145 Brayton Rd., Inspector, RCA Radar Corp., 150 A St., Needham.

Kilgour, Peter, Jr., 437 Cambridge St., Accountant, Cobb-Reynolds & Co., 80 Federal St., Boston.

Kilton, Ernest, 2045 Commonwealth Av., Mechanic, Sears Roebuck & Co., 1370 Boylston St., Boston.

King, John J., 82 Larch St., Engineer, Commonwealth of Mass., 100 Cambridge St., Boston.

Klein, Natalie, 6 Lake Shore Ter., Teller, Charlie Potts, 1645 Tremont St., Boston.

Klemme, Darrell A., 121 Tremont St., Chemist, United Shoe Mach. Corp., 784 Memorial Dr., Cambridge.

Kneeland, Spencer A., 461 Washington St., Clerk, Harbor Millwork, Inc., 1717 Hyde Park Av., Hyde Park.

Koret, Frances G., 21 Morrow Rd., Secretary, Raytheon Co., 28 Seyon St., Waltham.
(Husband) Millright, Raytheon Co., Hartwell Rd., Bedford.

Kozlowski, Stanley W., 54 Franklin St., Chipper, Automotive Devices Co., 75 Brainerd Rd., Brighton.

Kuhlman, Joseph M., 18 Rushmore St., Service Manager, Bostitch-Northeast, Inc., 5 Lowell Av., Winchester.

Ward 22, continued.

Ladd, Louise A., 39 Mt. Vernon St., Clerk, Liberty Mutual Ins. Co., 175 Berkeley St., Boston.
(Husband) Factory Worker, Gainsboro Co. of Boston, Crescent St., Waltham.

Lane, Daniel P., 19 Upcrest Rd., Pipefitter, Boston Navy Yard, Charlestown.

Lane, Philip P., 8 Eulita Ter., Salesman, Homans Associates, Inc., 48 Wareham St., Boston.

Lang, Arthur J., Jr., 46 Athol St., Aide, V. A. Hospital, 150 South Huntington Av., Boston.

Langone, James F., Jr., 69 Presentation Rd., Auditor, Defense Contract Audit Agency, 495 Summer St., Boston.

Layman, Elmer L., 88 Bennett St., Researcher, Northeastern University, 360 Huntington Av., Boston.

Leary, Kenneth L., 7 Mapleton St., Clerk, Commonwealth of Mass., State House, Boston.

Lenihan, Elizabeth, 81 Beechcroft St., Inspector, K.L.H., 30 Cross St., Cambridge.

Leo, John E., 60 Larch St., Contract Specialist, National Aeronautics & Space Adm., 575 Technology Sq., Cambridge.

Leuthold, Thomas E., 46 Waverly St., Ass't. Manager, Wm. Underwood Co., 1 Red Devil Lane, Watertown.

Levinson, Henry G., 361 Faneuil St., Administrator, American Writing Ink Co., 15 Hathaway St., Boston.

Levy, Ruth C., 20 Shanley St., Stenographer, N. E. T. & T. Co., 185 Franklin St., Boston.

Lewis, John W., 8 Arden St., Carrier, U. S. Post Office, Lansdowne St., Boston.

Leyser, Harrison J., 357 Faneuil St., Chauffeur, Boston Cab Co., 845 Beacon St., Boston. °

Loebenstein, Eli S., 251 Faneuil St., Engineer, Sylvania Electronic System, 189 B St., Needham. °

Lomasney, Maurice H., 17 Undine Rd., Clerk, P. O. Dept., S.P.A., Boston.

Lombardi, Alice E., 15 Henshaw St., Housewife, at Home.

Lowery, Eleanore L., 213 Chestnut Hill Av., Specialist, Polaroid Corp., 21 Green St., Waltham.

Luz, John J., 14 Glenmont Rd., Foreman, Honeywell EDP, 38 Life St., Brighton.

Lythgoe, Kathryn A., 81 Mapleton St., Clerk, Western Union Telegraph Co., 230 Congress St., Boston.

McCall, John E., 119 Franklin St., Shipper, Harvard University, Cambridge.°

McCarron, Raymond E., 68 Surrey St., Mail Carrier, U. S. Post Office, Boston.

McCarthy, Jeremiah, 18 Glencoe St., Clerk, Western Electric Co., Inc., 705 Mt. Auburn St., Watertown.

McClymont, Elizabeth, 58 Leicester St., Secretary, John Hancock Ins. Co., 180 Berkeley St., Boston.

Ward 22, continued.

McCrystal, Henry P., 69 Franklin St., Machinist, New York Central Railroad, Cambridge St., Allston.

McCuddy, John J., 51 Hooker St., Mechanic, M.B.T.A., 500 Arborway, Jamaica Plain.

McCusker, Leo V., 2 Alcott St., Printer, Herald-Traveler Corp., 300 Harrison Av., Boston.

McDevitt, Annie T., 19 Champney St., Secretary, M.B.T.A., 150 Causeway St., Boston.

McDonald, Mary V., 189 Parsons St., Clerk, Harvard Law School, Cambridge.

MacDonald, Rodrika B., 82 Bennett St., Secretary, Brown Wales Co., 165 Rindge Av., Ext., Cambridge.

McDonough, Francis J., 12 Chestnut Hill Av., Assembler, Rivett, Inc., 145 Newton St., Brighton.

McGaffigan, Margaret R., 74 Leicester St., Executive, Girl Scouts of U.S.A., 330 Stuart St., Boston.

McGovern, Terrence F., 41 Ryan Rd., Inspector, B. F. Goodrich, Nichols Av., Watertown.

McGrath, Francis J., 7 Sparhawk St., Salesman, National Biscuit Co., 9 Spring St., Waltham.

McKay, James R., 37 Hopedale St., Pipefitter, Bay State York, Inc., 72 Kent St., Brookline.

McKenna, Maureen S., 145 Lake Shore Rd., Dietitian, Market Forge Co., 35 Garvey St., Everett.

McKinney, Joseph C., 83 Parsons St., Installer, N. E. T. & T. Co., 41 Belvedere St., Boston.

McLaughlin, Thomas T., 69 Perthshire Rd., Accountant, Boston Public Library, Copley Sq., Boston.

McLean, Henry F., 5 Hardwick St., Ser. Manager, Penn. Oil Co., Middlesex Av., Somerville.

MacLean, Richard L., 37 Coolidge Rd., Supervisor, American Airlines Inc., Logan Airports, East Boston.

MacLellan, Clare, 24 Upcrest Rd., Secretary, John Hancock Life Ins. Co., 200 Berkeley St., Boston.

McMahon, James M., 254 Western Av., Foreman, Charles Cone Inc., 75 Rosendale Rd., Watertown.

McMahon, John F., 22 Eastburn St., Manager, First Nat'l Store, 405 Wash. St., Brighton.

McNamara, Michael, 62 Turner St., Gardener, Boston College, Chestnut Hill.

MacNeil, Richard J., 29 Bayard St., Butcher, Stop & Shop Inc., 393 D St., South Boston.

MacPhee, Ruth, 19 Holman St., Assistant, Jordan Marsh Co., Washington St., Boston.

McWilliams, Dorothea C., 176 Faneuil St., Supervisor, First National Bank, 67 Milk St., Boston.

Magee, Margaret C., 44 Elmira St., Clerk, Div. fo Emp. Sec. Comn'l. fo Mass., 255 Huntington Av., Boston.

Ward 22, continued.

Maggs, Albert C., 77 Easton St., Accountant, First National Bank, 45 Milk St., Boston.

Maguire, Charles F., 61 South Waverly St., Cutter, First National Store, 495 Fellsway, Medford.

Maider, William J., III, 28 Newcastle Rd., Chauffeur, F. D. Sterrit Lumber Co., 50 Albany St., Cambridge.

Malone, Francis J., 12 Bostonia Av., Pressman, Record-American, Winthrop Sq., Boston.

Manning, James Joseph, Jr., 116 Murdock St., Pressman, Boston Globe Newspaper Co., Morrissey Blvd., Boston.

Manning, Mary D., 1999 Comm. Av., Clerk, American T & T Co., 350 Cochituate Rd., Framingham.

Manolagas, Constantin N., 18 Bothwell Rd., Illustrator, Monsanto Research Corp., 1 Chemical Lane, Everett.

Marotta, Joseph A., 41 Faneuil St., Delivery Driver, Boston Blue Print Co., 777 Boylston St., Boston.

Marsh, William W., 137 Franklin St., Clerk, Bowker Storage & Distributing Co., 53 Fargo St., South Boston.

Martin, Edmond J., Jr., 16 Riverdale St., Foreman, Transitron Electronics Co., Addison St., East Boston.

Mazer, Israel J., 289 Foster St., Assembler, Anelex Corp., 150 Causeway St., Boston.

Medicke, Richard H., 78 Arlington St., Supervisor, M.I.T., 400 Main St., Cambridge.

Meers, Robert J., 159 Parsons St., I.B.M. Supervisor, H. P. Hoods & Sons., 500 Rutherford Av., Boston.

Melanson, Delma Marie, 27 Mapleton St., Factory Worker, Raytheon, Seyon St., Waltham.

Melville, Alexander, 47 Riverdale St., Salesman, Stadium Auto Sales, 354 Arsenal St., Watertown.

Milisci, Joseph F., 91 Franklin St., Manager, Melville Shoe Corp., 25 West 42nd St., New York.

Minerella, Anthony, 259 North Beacon St., Truck Driver, Valletta Motor Trucking Co., C St., South Boston.

Mitchell, George R., 11 Rushmore St., Mechanic, White Motor Co., 86 Coolidge Av., Watertown.

Montgomery, James E., 18 Michael Rd., Manager, Moore McCormack Lines Inc., 20 Broad St., Boston.

Moran, Julia, 66 Hopedale St., Instructor, B. F. Goodrich Co., 36 Nichols Av., Watertown.

Moran, Michael J., 39 Brackett St., Operator, American Biltrite Co., Hampshire St., Cambridge.

Morgenroth, Hella H., 156 Lake St., Secretary, Morgenroth & Associates, 294 Washington St., Boston.

(Husband) Engineer, Morgenroth & Associates, 294 Washington St., Boston.

Morrissey, Edward W., 73 Bigelow St., Guard, Raytheon Co., Lexington.

Morrison, Margaret F., 54 Bostonia Av., Secretary, G. C. A. Corporation, Burlington Rd., Bedford.

Ward 22, continued.

Mullaney, Michael F., 26 Newcastle Rd., Mail Handler, U. S. Post Office, South Postal Annex, Boston.

Murphy, Rose A., 8 Menlo St., Clerk, N. E. T. & T. Co., 185 Franklin St., Boston.

Naughton, John J., Sr., 46 Litchfield St., Printer, B. F. Goodrich, 36 Nichols Av., Watertown.

Nee, Paul C., 121 Tremont St., Data Processor, Honeywell Inc., 60 Walnut St., Wellesley Hills.

Nelson, Charles A., 37 Mansfield St., Elec. Tech., E. G. & G. Co., 95 Brookline Av., Boston.

Neudel, Benjamin, 148 Lake St., Bartender, The Half Shell Restaurant, 743 Boylston St., Boston.

Newman, Evelyn, 2003 Comm. Av., Copy Writer, Self Employed, 2003 Comm. Av., Boston.

Nichols, Costas, 48 Easton St., Concessionaire, Self Employed, 48 Easton St., Allston.

Nixon, William W., 21 Myrick St., Serviceman, Boston Gas Co., 144 McBride St., Jamaica Plain.

Nolan, Francis J., 484 Washington St., Operator, M. B. T. A., 500 Arborway, Jamaica Plain.

Noonan, John J., 27 Bothwell Rd., Postal Clerk, U. S. Post Office, South Postal Annex, Boston.

O'Brien, James D., 64 Lake St., Clerk, Commonwealth of Massachusetts, 31 St. James Av., Boston.

O'Connell, Barbara A., 83 Foster St., Secretary, Haffenreffer & Co., Inc., 50 Federal St., Boston.

O'Connell, James R., 51 Dunboy St., Manager, R. M. Bradley & Co., Inc., 250 Boylston St., Boston.

O'Connor, Matthew, 79 Beechcroft St., Engineer, Boston Gas Co., Arlington St., Boston.

O'Connor, William J., 16 Bothwell Rd., Accountant, Self-Employed, 16 Bothwell Rd., Brighton.

O'Keefe, Edward J., 6 Litchfield St., Printer, U. S. A. F., Hanscom Field, Bedford.

O'Leary, Edward P., 68 Hano St., Shipper, Star Market, 33 Everett St., Allston.

O'Leary, Mary A., 188 Faneuil St., Secretary, Harvard University, Cambridge.

Oleksak, Theodore G., 40 Winship St., Technician, R. C. A. Corp., 206 A St., Needham.

O'Malley, David F., 52 Etna St., Postal Clerk, U. S. Post Office, Boston.

O'Neil, Joan, 80 Empire St., Artist, Paine Furniture Co., Arlington St., Boston.

O'Neill, Joseph, 56 Harriet St., Agent, Sentry Insurance Co., 31 St. James Av., Boston.

Ouellette, Guy B., 46 Litchfield St., Accountant, Henry J. Bornhofft Co., 20 Waltham St., Lexington.

Ward 21. continued.

Pacitto, Anthony J., 12 Everett Sq., Shipper and Receiver, Mutual Club Plan, Inc., 322 Washington St., Brookline.

Pagliocca, Anthony C., 139 Franklin St., Manager, Eastern Co., 62 Memorial Dr., Cambridge.

Paquette, Dorothy A., 9 Oakland St., Programmer, E. S. D., Hanscom Air Force Base, Bedford.

Parker, Robert, 37 Easton St., Salesman, Sandy's Fotos., 50 South St, Jamaica Plain.

Parma, Antonio J., 9 Platt Rd., Shipper, E. J. Dupont DuNemour J. Co., Inc., 50 North Broadway, Rumford, Rhode Island.

Passariello, Vincent, 70 Turner St., Pressman, B. F. Goodrich, Nichols Av., Watertown.

Peach, Stanley E., 72 Easton St., Factory Worker, Ark-Les Switch Crp.,o 51 Water St., Watertown.

Penfield, Virginia M., 2003 Commonwealth Av., Clerk, Internal Revenue Service, J. F. Kennedy Building, Boston.

Penney, Arthur J., 548 Washington St., Machine Operator, Raytheon, Inc., Willow St., Waltham.

Penny, Russell N., 24 Easton St., Cableman, Boston Edison Co., Boylston St., Boston.°

Pivar, Edmund Anthony, 481 Washington St., Inspector, Standard Thomson, 9 Moody St., Waltham.

Popp, Francis G., 6 Riverdale St., Programmer, Honeywell, Inc., 200 Smith St., Waltham.

Porcella, Raphael, 14 Lincoln St., Science Aide, Research Lab., Hanscom Field, Bedford.

Powers, Mary A., 6 Alcott St., Secretary, New York Central Railroad, 80 Western Av., Allston.

Proctor, Arleigh, 29 Duval St., Manager, Fruehauf Trailer Co., 550 Winter St., Waltham.

Prussman, Walter R., 139 Murdock St., Illustrator, Itek Corp., 10 Maguire Rd., Lexington.

Punch, James N., 4A Eric Rd., Clerk, J. J. Gallery, Inc., 73 Stanley Av., Watertown.°

Rago, Gennaro A., Rear 71 Surrey St., Guard, Massachusetts Port Authority, 141 Milk St., Boston.

Rancourt, Carol A., 34 Beechcroft St., Saleslady, N. E. T. & T., 6 St. James Av., Boston.

Raphael, Joseph A., 241 Everett St., Laborer, Strickland Transportation, 25 Travis St., Allston.

Real, Thomas F., Jr., 40 Brackett St., Printer, Bolt Beranek & Newmen, Inc., 50 Molten St., Cambridge.

Redmond, William H., 54 Empire St., Estimator, Bailey & Weston, Inc., 10 Garrison St., Boston.

Reese, Lewis, 26 Waverly St., Field Writer, Mutual of New York Ins., Co., 31 Milk St., Boston.

Regan, Kenneth D., 272 North Harvard St., Reporter, Herald-Traveler Corp., 300 Harrison Av., Boston.

Ward 22. continued.

Reilly, Edward D., 41 Aldie St., Salesman, Boston Gas Co., 144 McBride St., Jamaica Plain.

Reilly, Francis T., 71 Aldie St., Line Assigner, N. E. T. & T. Co., 23 Marion St., Brookline.

Reilly, James G., 78 Fairbanks St., Manager, Boston Woven Hose, Division of American Biltrite Rubber Co., Hampshire St., Cambridge.

Reino, John B., 3 Adamson St., Representative, U. S. Air Force, General Electric Co., 1100 Western Av., Lynn.

Renney, Andrew B., 42 Harriet St., Accountant, Flaherty, Bliss & Co., 40 Court St., Boston.

Rice, Lynn F., 54 Hobson St., Machine Operator, Provident Institute for Savings, Temple Place, Boston.

Richards, James E., 9 Corinne Rd., Shipwright, Boston Naval Shipyard, Charlestown.

Richmond, Gerald, 26 Radnor Rd., Actuary, John Hancock Ins. Co., Berkeley St., Boston.

Romano, Lucille P., 189 Chestnut Hill Av., Manager, Liggett Drug Co., 76 Boylston St., Boston.

Rosati, Albert R., 15 Hardwick St., Maintenance Man, Self Employed, 15 Hardwick St., Boston.

Rosen, William J., Jr., 19 Bennett St., Draftsman, Polaroid Corp., Osborn St., Cambridge.

Rosenbauer, Kathleen M., 92 Brooks St., Secretary, Teradyne, Inc., 183 Essex St., Boston.

Rosenberg, Barbara E., 361 Faneuil St., Secretary, Howe Lab. Ins. Ser., 243 Charles St., Boston.
(Husband) Attorney, Law-Med. Inst., Boston University, Boston.

Rubin, William, 21 Kirkwood Rd., Boxmaker, Ace Paper Box Co., Inc., 852 Summer St., Boston.

Rufo, Donata S., 32 Shannon St., Supervisor, St. Elizabeth's Hospital, 736 Cambridge St., Brighton.

Russell, Thomas J., 58 Winship St., Operator, M. B. T. A., 500 Arborway, Jamaica Plain.

Ryan, Daniel F., 60 Donnybrook Rd., Engineer, Negea Service Corp., 130 Austin St., Cambridge.

Ryan, Dorothea M., 46 Matchett St., Supervisor, N. E. T. & T. Co., 50 Oliver St., Boston.

Rycroft, John F., Jr., 17 Easton St., Engineer, N. E. T. & T. Co., 50 Oliver St., Boston.

Saleme, Salvatore R., 177 Bigelow St., Salesman, Coca Cola Bottling Co., 400 Soldiers Field Rd., Allston.

Salvucci, Anthony, 61 Breck Av., Serviceman, Semca Business Products, 283 Summer St., Boston.

Santacroce, Constantino J., 65 South Waverly St., Installer, Superior Rug, River St., Hyde Park.

Savignano, Fred, 134 Franklin St., Guard, U. S. Post Office, Federal Bldg., Boston.

Ward 22, continued.

Scholnick, Abraham, 29 Lane Pk., Manager, Jacob Scholnick, 1674 Massachusetts Av., Cambridge.

Secord, Wayne, 23 Beechcroft St., Tester, Electronics Corp. of America, 1 Memorial Drive, Cambridge.

Shapiro, Frederic M., 185 Lake Shore Rd., Salesman, Schwartz Sportswear Co., 14–16 Greenbaum St., Boston.

Shea, Dorothy J., 106 Foster Terr., Programmer, M. I. T., 77 Massachusetts Av., Cambridge.

Shea, Roland F., 27 Champney St., Operator, M. B. T. A., 500 Arborway, Jamaica Plain.

Shelley, Thomas M., Jr., 325 Faneuil St., Engineer, Prudential Ins. Co., 800 Boylston St., Boston.

Shepard, Thomas, 29 Winship St., Truckman, F. J. Shaughnessy & Sons, Inc., 16 Shepard St., Brighton.

Shevack, Benjamin J., 45 Portina Rd., Director, Bureau of Jewish Education, 72 Franklin St., Boston.

Shiere, Roland L., 35 Aldie St., Painter, Boston Housing Authority, Orchard Park Project, Boston.

Singer, Jerry M., 18 Glencoe St., Representative, Shell Chemical Co., 923 Park Square Bldg., Boston.

Sleeper, Josephine, 7 Snow St., Inspector, Honeywell, Inc., Life St., Brighton.

(Husband) Laborer, Cedrone Construction Co., Dighton St., Brighton.

Smith, Ann J., 64 Etna St., Stewardess, N. E. Airlines, Logan Airport, East Boston.

Smith, Arthur L., 15 Weitz St., Shipper, James A. Welch Co., 810 Main St., Cambridge.

Smith, Leo J., 67 Bigelow St., Machinist, Raytheon Co., Willow St., Waltham.

Smolinsky, John D., 10 Fairbanks St., Teller, State St. Bank & Trust, 225 Franklin St., Boston.

Sordillo, Edward L., 26 Haskell St., Inspector, Boston Gear Works, 14 Hayward St., Quincy.

Springer, William C., 21 Sparhawk St., Salesman, U. S. Steel Sup. Div., 176 Lincoln St., Brighton.

Squires, Arthur K., 48 Glencoe St., Foreman, N. E. T. & T. Co., 705 Mt. Auburn St., Watertown.

Startz, Timothy S., 26 Newton St., Butcher, North American Packing Corp., 225 Southampton St., Boston.

Steinkrauss, Francis J., 34 Hardwick St., Installer, N. E. T. & T. Co., 10 Ware St., Cambridge.

Steriti, Ciriaco, 70 Fairbanks St., Floor Sander, Self-Employed, 70 Fairbanks St., Brighton.

Stevens, Laurence E., 120 Foster St., Baker, Mass. General Hospital, Fruit St., Boston.

Sullivan, Alice T., 75 Goodenough St., Secretary, Science Electronics, Inc., 1085 Commonwealth Av., Boston.

Sullivan, Edward J., 92 Hobart St., Repairman, Western Electric Co., 750 Mt. Auburn St., Watertown.

Ward 22, continued.

Sullivan, Edwin F., 11 Bayard St., Salesman, The Globe Newspaper Co., Morrissey Blvd., Dorchester.

Sullivan, Joseph A., 498 Washington St., Electrician, Flintkote Corp., 500 Arsenal St., Watertown.

Sullivan, Patricia A., 76 Empire St., Supervisor, Myerson Tooth Corp., 90 Hamilton St., Cambridge.

Sullivan, Patrick J., 364A Washington St., Utility Man, Raytheon Mfg. Co., Willow St., Waltham.

Sullivan, Richard G., 73 Adamson St., Lithographer, Buck Printing Co., 145 Ipswich St., Boston.

Swanson, Fred, 461 Washington St., Manager, Flinkote Co., 500 Arsenal St., Watertown.

Sweeney, John A., 7 Elmira St., Printer, Shea Adv., Inc., 159 Linden St., Wellesley.

Taloumis, Cleo, 287 North Harvard St., Secretary, Polaroid Corp., 565 Technology Sq., Cambridge.

Tattlebaum, Max, 15 Leicester St., Shipper, Allied Uniform Co., 260 Dover St., Boston.

Taylor, James D., 51 Easton St., Technician, Lab for Electronics, 182 Conant St., Danvers.

Tempesta, Carlo T., 117 Academy Hill Rd., Foreman, Walsh Bros., 150 Hampshire St., Cambridge.

Tempesta, Daniel J., 224 Washington St., Crane Operator, Jackson Construction Co., Inc., 381 Elliot St., Newton.

Thomas, Donald C., 160 Nonantum St., Buyer, R. A. Shreve Co., 330 Boylston St., Boston.

Thomson, George R., 10 Kelley Ct., Superintendent, Self-Employed, 10 Kelley St., Brighton.

Tice, Grant J., Jr., 20 Montfern Av., Supervisor, Damon Eng. Inc., 240 Highland Av., Needham.

Tierney, Joseph B., 27 Leicester St., Clerk, Boston College, 140 Commonwealth Av., Newton.

Tierney, Robert V., 18 Elmira St., Illustrator, NASA Electronics Re-Search Center, 575 Technology Sq., Cambridge.

Timmons, Edgar C., 35 Foster St., Janitor, Boston Wharf Co., 252 Summer St., Boston.

Tocci, Candido C., 35 Snow St., Foreman, Hub Stay Co., 107 Forsyth St., Boston.

Todd, Harris H., 24 Bentley St., Engineer, Anderson-Nichols Co., 150 Causeway St., Boston.

Toledo, Emil, 36 Dighton St., Senior Engineer, Comp. Cont. Div., 17 Strathmore Rd., Natick.

Toli, Ernest, 106 Murdock St., Salesman, Yale Electric Supply Co., 98 Canal St., Boston.

Toney, Leonard L., 104 Lake Shore Rd., Manager, Int. Bus. Mach. Corp., 400 Wyman St., Waltham.

Torigian, Sarkis, 7 Bothwell Rd., Adjuster, All State Insurance Co., 655 Worcester St., Natick.

Ward 22, continued.

Torraco, Italo, 51 Leicester St., Foreman, Raytheon Co., 190 Willow St., Waltham.

Tully, Norma C., 12 Lake St., Supervisor, N. E. T. & T. Co., 787 Weshington St., Newtonville.

Turke, Michael J., 58 Aldie St., Letter Carrier, U. S. Post Office, Allston.

Twomey, James V., 58 Donnybrook Rd., Traffic Division, Bonwit Teller, 234 Berkeley St., Boston.

Vargas, Isabel A., 52 Parsons St., Clerk, Boston Edison Co., 800 Boylston St., Boston.

Wallace, Barton D., 105 Etna St., Clerk, First National Bank, 67 Milk St., Boston.

Walsh, Lorraine A., 84 Franklin St., Clerk, Raytheon Co., Foundry Av., Waltham.

Walsh, Thomas J., 4 Athol St., Checker, Jordan Marsh Co., Washington St., Boston.

Warner, Edwin G., 19 Haskell St., Manager, S. S. White Co., 1480 Soldiers Field Road Extension, Brighton.

Werner, Richard L., 1 Pama Gardens, Engineer, Stone & Webster Eng. Corp., 225 Franklin St., Boston.

White, Raymond F., II, 10 Beechcroft St., Shipfitter, Gen. Dynamics, South St., Quincy.

White, John, 48 Donnybrook Rd., Manager, Waldorf Associates, 48 Summer St., Boston.

Whitford, Russell, 7 Duval St., Letter Carrier, U. S. Post Office, Newton.

Wick, William, 69 Adamson St., Carpenter, Sweetheart Plastics, 1 Burlington Av., Wilmington.

Wierzbicky, William W., 80 Litchfield St., Engineer, Honeywell, Inc., 141 Needham St., Newton.

Wight, Sophie, 128 Lake Shore Rd., Clerk, American Airlines, 470 Atlantic Av., Boston.
(Husband) Waiter, Stella Restaurant, Fleet St., Boston.

Willey, Donald M., 27 Turner St., Engineer, Raytheon Mfg. Co., Andover.

Wilson, Gordon C., 31 Foster St., Engineer, I.B.M., 520 Boylston St., Boston.

Wing, Raymond S., Jr., R69 Franklin St., Buyer, Thompson Dunlece Co., 83 Braintree St., Allston.

Wolff, Julius, 50 Kirkwood Rd., Salesman, Colonial Prov. Co., 1200 Massachusetts Av., Boston.

Vasconcelos, Servulo E., 79 Etna St., Assembler, E. G. & G., 170 Brookline Av., Boston.

Young, Austin S., 50 Larch St., Cutter, United Curtain Co., 120 Kingston St., Boston.

Yourell, Richard M., 68 Kenrick St., Repairman, N. E. T. & T. Co., 23 Marion St., Brookline.

Ward 22. continued.

Zawawi, Said A., 19 Litchfield St., Supervisor, City Bank & Trust Co., 175 Washington St., Boston.

Zissi, Mary P., 153 Murdock St., Clerk, Federal Reserve Bank, 30 Pearl St., Boston.

Zonark, Thomas E., 24 Brock St., Technician, Raytheon Mfg. Co., Hardward Rd., Bedford.

1966 CUMULATIVE SUPPLEMENT

TO THE

Revised Ordinances of 1961

CHAPTER 1.

GENERAL PROVISIONS.

[No change.]

CHAPTER 2.

THE MAYOR.

[No change except in section 2.]

Sect. 2.* The mayor shall annually appoint, subject to confirmation by the city council, officers to act as weighers, measurers, surveyors, or inspectors of certain articles, each for a term of one year beginning with the first day of May in the year of appointment, who shall exercise the powers and perform the duties provided by the statutes and ordinances relating to the weighing, measuring, surveying or inspecting of such articles, shall be sworn to a faithful performance of their duties, shall be paid the fees established by law, and shall receive no compensation from the city, viz.:

One or more employees of any person, firm or corporation to be weighers of goods, who shall have no other authority than to weigh, for the benefit of their employers, all goods or materials (except beef and coal) sold or purchased by such employers in the ordinary course of business,

One or more weighers of coal, one of whom shall not be engaged in the business of selling coal;

---

* As amended by Ord. 1965, c. 5, and Ord. 1966, c. 4.

One or more weighers of beef, who shall not be dealers in cattle;

One or more weighers of vessels and ballast, who shall not at the time of appointment or during their term of office own, or act as agent of, or have any interest in, a vessel engaged in the transportation of stone, gravel, sand or ballast, or be engaged or interested in the sale of stone, gravel, sand or ballast;

One or more measurers of wood and bark;

One or more weighers of grain;

One or more measurers of leather who have been certified by the director of standards as fit persons for such appointment;

The mayor shall annually appoint, subject to confirmation by the city council, constables for the term of one year beginning with the first day of May in the year of appointment, who shall be inhabitants of the city. Appointments of constables shall specify in each case whether the appointment is for a position connected with the city or county service to serve without bond or for the service of civil process upon the filing of the bond required by law. The number of constables authorized to serve civil process upon filing bond shall be limited to one hundred and seventy-five; provided, that no person appointed such a constable while holding an office or position in the housing inspection department shall, so long as he holds such an office or position, be included in computing for the purpose of such limitation the number of such constables.

The bond required in order to authorize the service of civil process by constables shall be in the sum of three thousand dollars with an incorporated surety company, approved by the collector-treasurer as surety thereon, and only such surety shall hereafter be accepted by the city council on said bonds.

CHAPTER 2A.*

THE CITY COUNCIL.

SECTION 1. Effective January 4, 1965, the president of the city council shall be paid an annual salary of eight thousand dollars, and every other city councillor an annual salary of seventy-five hundred dollars.

---

* As inserted by Ord. 1964, c. 9.

CHAPTER 3.

OFFICERS AND BOARDS.

[No change except in section 5.]

SECT. 5.* Holders of the following offices shall receive the annual salaries respectively set against such offices, which salaries shall, except as otherwise provided by ordinance, be in full for all services rendered to the city and county, shall be apportionable in the event of service for only part of the year, and shall be subject to deduction for any and all sums due to the city or county from such office holder:

(1) The director of administrative services, seventeen thousand five hundred dollars; the supervisor of budgets, twelve thousand dollars; the supervisor of personnel, twelve thousand dollars; and the purchasing agent, twelve thousand dollars.

(2) The commissioner of assessing, fifteen thousand dollars; the two associate commissioners of assessing, thirteen thousand dollars each; and the member of the board of review in the assessing department appointed from the public at large, ninety-seven hundred and fifty dollars.

(3) The city auditor, thirteen thousand five hundred dollars.

(4) The building commissioner, thirteen thousand five hundred dollars.

(5) The city clerk, eleven thousand dollars in addition to any compensation to which he may be entitled under section 19F of chapter 41 of the General Laws.

(6) The clerk of committees of the city council, ten thousand dollars; the assistant clerk of committees holding such office for the longer time, eight thousand dollars; and the other assistant clerk of committees, sixty-nine hundred and forty-five dollars.

(7) The collector-treasurer, thirteen thousand five hundred dollars.

(8) The corporation counsel, sixteen thousand dollars.

(9) The chairman of the board of election commissioners, eleven thousand dollars; and the other three members of said board, nine thousand dollars each.

(10) The fire commissioner, sixteen thousand dollars.

(11) The health commissioner, sixteen thousand dollars.

---

* As amended by Ord. 1961, c. 1, ss. 1 and 2, Ord. 1962, c. 4, Ord. 1962, c. 8, Ord. 1962, c. 9, Ord. 1963, c. 4, Ord. 1964, c. 7, Ord. 1964, c. 8, Ord. 1964, c. 10, Ord. 1964, c. 11, Ord. 1965, c. 1, s. 2, Ord. 1965, c. 4, Ord. 1966, c. 1, s. 1, Ord. 1966, c. 2, s. 1, and Ord. 1966, c. 3, s. 1.

(11A) The commissioner of housing inspection, thirteen thousand five hundred dollars; and the assistant commissioner of housing inspection, eleven thousand five hundred dollars.

(12) The city messenger, eleven thousand dollars; the budget analyst, ten thousand dollars; the assistant city messenger, seventy-five hundred and eighty dollars; the librarian-historian, seventy-four hundred and forty-five dollars; the document clerk, sixty-nine hundred and forty-five dollars; and the chaplain, one thousand and thirty dollars.

(13) The commissioner of parks and recreation, thirteen thousand five hundred dollars.

(14) The penal institutions commissioner, ten thousand dollars.

(14A) The police commissioner, sixteen thousand dollars.

(15) The commissioner of public works, sixteen thousand dollars.

(16) The commissioner of real property, twelve thousand dollars; and the assistant commissioner of real property, ten thousand five hundred dollars.

(17) The commissioner of traffic and parking, twelve thousand dollars.

(18) The veterans benefits and services commissioner, eleven thousand dollars.

Each member of the board of appeal in the building department shall receive for every day or part thereof of actual service thirty-five dollars; but in no event shall any member of said board receive in any one year more than forty-two hundred dollars in the aggregate for services rendered by him under the building code and the zoning law. Each member of the board of examiners in the building department shall receive for every day or part thereof of actual service twenty-five dollars, but in no event more than two thousand dollars in any one year.

The person in the service of the real estate appraisal division of the assessing department serving *ex officio* on the board of review in said department shall, while so serving, receive as compensation for his services as chairman and a member of said board, in addition to the compensation for his regular service in said division, the amount, if any, by which such compensation is exceeded by the maximum compensation for an office allocated to Grade No. 43 of the compensation plan

from time to time in effect for the county; and the person in the service of the statistical research division of said department serving *ex officio* on said board shall, while so serving, receive as compensation for his services on said board, in addition to the compensation for his regular service in said division, the amount, if any, by which such compensation is exceeded by the maximum compensation for an office allocated to Grade No. 38 of such compensation plan.

The deputy assessors shall be compensated as if they held an office allocated to Grade No. 40 of the compensation plan from time to time in effect for the county; assistant assessors lawfully required to devote at least thirty-five hours a week to their work shall be compensated as if they held an office allocated to Grade No. 30 of said compensation plan; and other assistant assessors shall be compensated as if they held an office allocated to Grade No. 15 of said compensation plan.

The auctioneer in the real property department shall be compensated as if he held a position allocated to Grade No. 30 of the compensation plan from time to time in effect for the county.

CHAPTER 4.

ADMINISTRATIVE SERVICES DEPARTMENT.

[No change except in section 1.]

SECTION 1.* There shall be in the city a department, known as the Administrative Services Department, which shall be under the charge of a board, known as the Administrative Services Board, consisting of an officer, known as the Director of Administrative Services, who shall be chairman of the board, an officer known as the Supervisor of Budgets, an officer known as the Supervisor of Personnel, an officer known as the Purchasing Agent, and the commissioner of assessing, the city auditor and the collector-treasurer, ex officiis. The director of administrative services, the supervisor of budgets, and the purchasing agent shall each be appointed by the mayor for a term expiring on the first Monday of the January following the next biennial municipal election at which a mayor is elected, and shall devote their whole time to the duties of their respective offices. The supervisor of personnel shall be appointed by the

* As amended by Ord. 1961, c. 1, s. 3.

mayor, and hold office, subject to the civil service laws and rules, and shall devote his whole time to the duties of his office. The director of administrative services shall exclusively have the powers, and perform the duties, of a department head with respect to the appointment, suspension, discharge, compensation and indemnification of subordinates for the administrative services department and the several officers thereof.

CHAPTER 5.*

ASSESSING DEPARTMENT.

SECTION 1. *Department and Divisions.* There shall be in the city a department, known as the Assessing Department, which shall be under the charge of a board consisting of an officer, known as the Commissioner of Assessing, appointed by the mayor for a term expiring on the first Monday of the January following the next biennial municipal election at which a mayor is elected, and of two other officers, known as Associate Commissioners of Assessing, each appointed by the mayor for a like term. The mayor shall from time to time by a writing filed with the city clerk designate one of the associate commissioners of assessing as the associate commissioner of assessing for motor vehicle excises and the other as the associate commissioner of assessing for poll taxes.

Said board shall divide the assessing department from time to time into a real estate appraisal division, a statistical research division, and such other divisions as said board shall adjudge necessary for the proper conduct of the department.

SECT. 2. *Powers and Duties of Commissioner of Assessing.* The commissioner of assessing shall, for the assessing department including the board of review, exclusively have the power, and perform the duties, conferred or imposed by law on the assessor in existence immediately prior to the taking effect of this ordinance with respect to the acquisition and disposal of property, the making of contracts, and the appointment, suspension, discharge, compensation and indemnification of subordinates. The commissioner of assessing shall also have the powers and perform the duties conferred or imposed by law on the assessor and the board of review in the assessing

---

* As amended by Ord. 1961, c. 1, s. 4.

department in existence immediately prior to the taking effect of this ordinance with respect to taxes other than poll and motor vehicle excise taxes, and shall further have the powers and perform the duties from time to time conferred or imposed on assessors of cities in Massachusetts by general laws applicable to Boston with respect to taxes other than poll and motor vehicle excise taxes.

SECT. 3. *Powers and Duties of Associate Commissioners of Assessing.* The associate commissioners of assessing shall have the powers and perform the duties conferred or imposed by law on the assessor in existence immediately prior to the taking effect of this ordinance with respect, in the case of the associate commissioner of assessing for motor vehicle excises, to motor vehicle excise taxes, and in the case of the associate commissioner of assessing for poll taxes, to poll taxes, and shall also have the powers and perform the duties from time to time conferred or imposed on assessors of cities in Massachusetts by general laws applicable to Boston with respect, in the case of the associate commissioner of assessing for motor vehicle excises, to motor vehicle excise taxes, and in the case of the associate commissioner of assessing for poll taxes, to poll taxes. In addition, each associate commissioner of assessing may, at such time as he shall have been so authorized by written designation signed by the commissioner of assessing, approved by the mayor and filed with the city clerk and such authorization shall not have been revoked in like manner, exercise the powers and perform the duties of commissioner of assessing in relation to such matters as may be specified in such designation. In the event of the absence, disability or vacancy in office of an associate commissioner of assessing, the powers and duties conferred or imposed upon him by or under this section shall be exercised and performed by the other associate commissioner of assessing.

SECT. 4. *Board of Review.* There shall be in the assessing department a board, known as the Board of Review, consisting of (1) such person in the service of the real estate appraisal division of the assessing department as the mayor, by a writing filed with the city clerk after the commencement of a municipal year, shall designate to serve *ex officio* on said board at his pleasure during such year, who, while so serving, shall be chairman of said board, (2) such person in the service of the statistical research division of the assessing depart-

ment as the mayor in like manner shall designate to serve *ex officio* on said board at his pleasure during such year, and (3) such person as the mayor shall appoint from the public at large to serve on said board for a term expiring on the first Monday of the January following the next biennial municipal election at which a mayor is elected.

It shall be the duty of the board of review to review every application for the abatement of a real estate or personal property tax and report to the commissioner of assessing its findings and recommendations with respect thereto, including such suggestion for settlement, if any, as, after discussion with the applicant, the board may think proper.

SECT. 5. *Application for Abatement.* Every application for abatement filed with the assessing department shall be deemed to be filed with, and shall be forthwith transmitted to, in the case of an application for the abatement of a real estate or personal property tax, the commissioner of assessing, in the case of an application for the abatement of a motor vehicle excise tax, the associate commissioner of assessing for motor vehicle excises, and in the case of an application for the abatement of a poll tax, the associate commissioner of assessing for poll taxes.

CHAPTER 6.

AUDITING DEPARTMENT.

[No change.]

CHAPTER 7.

AUDITORIUM COMMISSION.

[No change.]

CHAPTER 8.

BOSTON RETIREMENT DEPARTMENT.

[No change.]

CHAPTER 9.

BUILDING DEPARTMENT.

[No change except for repeal of sections 7 and 8 by Ord. 1966, c. 2, s. 2, and for changes in section 11.]

SECT. 11.* There shall also be in the building department a committee of the Public Safety Commission, known as the Committee on Licenses, consisting of the building commissioner, the fire commissioner and the commissioner of traffic and parking, ex officiis. Said committee shall have the powers and perform the duties conferred or imposed on the board of street commissioners by chapter 148 of the General Laws, by chapter 577 of the acts of 1913, by chapter 488 of the acts of 1924, and by chapter 349 of the acts of 1953, and all acts in amendment thereof.

The committee on licenses shall not be subject to the supervision or control of the building commissioner except as he acts as a member thereof; but unless otherwise ordered by the mayor, the committee on licenses shall not communicate with the mayor, or make any annual or other report, except through the building commissioner.

CHAPTER 10.

CITY CLERK DEPARTMENT.

[No change except in sections 1 and 5.]

SECTION 1†. The city clerk department shall be under the charge of the city clerk, who shall exercise the powers and perform the duties provided by statute; shall have the care and custody of all records, documents, maps, plans, and papers of the city, concerning the care and custody of which no other provision is made; shall attend all meetings of the city council, and keep records of such meetings; shall cause every ordinance to be printed as a city document as soon as may be after its passage and, except as otherwise provided, to be published once a week for three weeks successively in two daily newspapers published in this city; shall keep a copy of the last revision of the ordinances with all amendments codified and arranged therein; shall keep a book containing a record of

* As amended by Ord. 1962, c. 9, s. 2.
† As amended by Ord. 1961, c. 7, s. 1.

notices of accidents caused by defects in the streets; and shall, at the close of each municipal year, prepare and print as city documents (*a*) a pamphlet containing, except as otherwise provided, all ordinances passed during such year, and (*b*) a cumulative supplement to this ordinance codifying all ordinances, whensoever passed, amending this ordinance.

* * * * *

SECT. 5. **Repealed by Ord. 1962, c. 11, s. 1.**

CHAPTER 11.

CITY MESSENGER DEPARTMENT.

[No change except in section 1.]

SECTION 1.* The city messenger department shall consist of a city messenger, a budget analyst, an assistant city messenger, a librarian-historian, a document clerk, a chaplain, and such other officers as may be provided for and added thereto by the city council from time to time. All of the employees of the department shall be officers elected by the city council. The present city messenger and the other officers in the department shall continue in office until their successors are elected by the city council.

CHAPTER 12.

CLERK OF COMMITTEES DEPARTMENT.

[No change.]

CHAPTER 13.

ELECTION DEPARTMENT.

[No change.]

CHAPTER 14.

FIRE DEPARTMENT.

[No change except sections 7 and 8 repealed by Ord. 1961, c. 6.]

---

* As amended by Ord. 1966, c. 1, s. 2, and Ord. 1966, c. 3, s. 2.

CHAPTER 15.

HEALTH DEPARTMENT.

[No change.]

CHAPTER 16.

HOSPITAL DEPARTMENT.

[No change.]

CHAPTER 16A. *

HOUSING INSPECTION DEPARTMENT.

SECTION 1. There shall be in the city a department, known as the Housing Inspection Department, which shall be under the charge of a board, known as the Housing Inspection Board, consisting of an officer, known as the Commissioner of Housing Inspection, who shall be chairman of the board, another officer known as the Assistant Commissioner of Housing Inspection, and the building commissioner, *ex officio*. The commissioner of housing inspection and the assistant commissioner of housing inspection shall each be appointed by the mayor for a term expiring on the first Monday of the January following the next biennial municipal election at which a mayor is elected, and shall devote his whole time to the duties of his office. The commissioner of housing inspection shall exclusively have the powers and perform the duties, of a department head with respect to the making of contracts and the appointment, suspension, discharge, compensation and indemnification of subordinates for the housing inspection department. In the event of the absence or disability of the commissioner of

---

* As inserted by Ord. 1965, c. 1.

housing inspection or of vacancy in his office, the assistant commissioner of housing inspection shall act as chairman of the housing inspection board, and shall have the powers conferred, and perform the duties imposed, upon the commissioner.

There shall be in the housing inspection department an inspection division, an enforcement division, and such other divisions, if any, as the housing inspection board shall from time to time adjudge necessary for the proper conduct of the department. The inspection division shall be under the immediate charge of the commissioner of housing inspection; and the enforcement division shall be under the immediate charge of the assistant commissioner of housing inspection, subject to the general supervision of the commissioner.

Section 2. The commissioner of housing inspection, shall have the powers and perform the duties from time to time conferred or imposed on a board of health by section 12 of chapter 83, and section 127 of chapter 111, of the General Laws, by sections 122, 123, 124 and 125 of said chapter 111 insofar, but only insofar, as said sections 122, 123, 124 and 125 apply to places of human habitation, and by section 5 of said chapter 111 insofar, but only insofar, as said section 5 relates (*a*) to enforcing so much of the state sanitary code as concerns standards of fitness for places of human habitation, housing and sanitation standards for farm labor camps, and requirements for the disposal of sanitary sewage in unsewered areas, and (*b*) to adopting such public health regulations, not inconsistent with the state sanitary code or other provisions of law, as in the opinion of the commissioner of housing inspection may be necessary to make and keep all places of human habitation fit for such habitation. The commissioner of housing inspection shall also have the powers and perform the duties conferred or imposed upon the board of health of the city, or the health commissioner of the city, by sections 13, 14, 19, 20, 21 and 22 of chapter 382 of the acts of 1885, as amended, by chapter 185 of the acts of 1897, by chapter 219 of the acts of 1897, as amended, by section 128 of chapter 550 of the acts of 1907, as amended, and by section 116 or any other provision of the Boston Building Code. It shall further be the duty of the commissioner of housing inspection: (1) to receive all complaints of violations, in or about places of human habitation, of any and all statutes, ordinances, rules and regulations

enacted for the preservation of health or safety in or about places of human habitation; (2) to refer in writing to the building commissioner or the fire commissioner, as the case may be, for investigation and prosecution all complaints of violations of the Boston Building Code and the Boston Fire Prevention Code and to maintain written contact with said commissioners with respect thereto; and (3) to inspect places of human habitation and enforce therein the provisions of law specified in the preceding sentences of this section and all other statutes, ordinances, rules and regulations enacted for the preservation of health in or about such places. It shall remain the duty and responsibility of the building and fire commissioners, respectively, to enforce compliance with the Boston Building Code and the Boston Fire Prevention Code. To aid them in discharging such duty but without any lessening of their respective responsibilities, the enforcement division of the housing inspection department may offer them, and they may accept, assistance designed to unify action upon complaints received by the commissioner of housing inspection.

CHAPTER 17.

LAW DEPARTMENT.

[No change.]

CHAPTER 18.

LIBRARY DEPARTMENT.

[No change.]

CHAPTER 19.

PARKS AND RECREATION DEPARTMENT.

[No change except in sections 7 and 10.]

SECT. 7.* The commissioner of parks and recreation shall have the care and superintendence of all trees, plants and shrubs belonging to the city; shall trim all shade trees standing in the street so that they shall not interfere with public travel; shall carry out all orders of the commissioner of public works made after public notice and hearing to remove trees standing in the street; shall, upon request of the officer having charge

* As amended by Ord. 1964, c. 3.

of the public lamps, trim in such manner as said officer may require any tree which interferes with the proper lighting of a street; shall cause all statutes and ordinances for the protection of trees, shrubs and flowers in the public grounds and streets to be strictly observed; and shall be deemed to be the official having charge of shade trees within the meaning of chapter eighty-seven of the General Laws.

SECT. 10.* No building or structure or any part thereof hereafter erected or altered on land which abuts on and has an entrance into and is within a distance of one hundred feet from the following: The Fens (excepting Charlesgate East and Charlesgate West from a point one hundred feet north from their intersection with Commonwealth avenue to Charles river); Riverway, including Park Drive, from Brookline avenue to Beacon street; Commonwealth avenue, from Arlington street to a line drawn parallel to and one hundred and thirty feet west of Charlesgate West, and from a line parallel to and one hundred and thirty-five feet south of the southerly line of Mt. Hood road, as extended across Commonwealth avenue, to the Newton line; Jamaicaway; Olmsted Park; Arborway; Columbia road on the southerly side from Sumner street to Dorchester avenue, and from Buttonwood street to Marine Park, and on the northerly side from Boston street to Dorchester avenue, and from Buttonwood street to Marine Park, South Boston; shall be used for a livery or public stable or public garage, or for any mechanical, mercantile or manufacturing purposes, nor, excepting churches and chapels, shall the extreme height of said buildings or structures exceed seventy feet from the mean grade of the edgestone or sidewalk on the front facing said parkway, exclusive of such steeples, towers, domes, cornices, parapets, balustrades, sculptured ornaments, chimneys and roofs as the parks and recreation commission shall approve; and no roof on any of the aforementioned buildings shall be used for laundry or clothes-drying purposes; provided, however, that the provision restricting the extreme height of buildings to seventy feet from the mean grade of the edgestone or sidewalk shall not apply to buildings or structures or any part thereof hereafter erected or altered on land which abuts on and has an entrance into and is within 100 feet from Commonwealth Avenue between Chestnut Hill Avenue and South street; and provided also that as to the lot of land at the

* As amended by Ord. 1961, c. 9, Ord. 1962, c. 12, and Ord. 1965, c. 8.

southwest corner of Commonwealth avenue and Massachusetts avenue the prohibition of the use of building for mercantile purposes shall apply only to so much of any building erected thereon as lies within fifty feet of the southerly line of Commonwealth avenue; and provided further, however, that the prohibition of the use of building for mercantile purposes shall not apply to the lot of land on Ipswich street bounded by and making the northwest corner of Charlesgate West and Boylston street; provided further, however, that the prohibition of the use of any of said buildings and structures for a public garage and the restriction on the extreme height of said buildings or structures to 70 feet shall not apply to the lot of land bounded by the Riverway, Francis Street, and Brookline Avenue; and provided further, however, that for a distance of one hundred feet running westerly along Commonwealth avenue from the northwesterly and southwesterly corners of Commonwealth avenue where it intersects with Arlington street, Berkeley street, Clarendon street and Dartmouth street the following provisions shall apply, anything hereinbefore contained in this section to the contrary notwithstanding:

(1) buildings on the corners at the Arlington street intersection may be built to a height not exceeding two hundred and eighty-five feet to the top of the parapet or cornice line and buildings on the northwesterly and southwesterly corners at the Berkeley, Clarendon and Dartmouth street intersections may be built to a height not exceeding two hundred feet to the top of the parapet or cornice line;

(2) any building or portion of a building attached to or appurtenant to a building erected or altered to a height in excess of seventy feet on any of the aforementioned eight corners shall be built to a height not less than fifty feet;

(3) steeples, towers, domes, balustrades, sculptured ornaments, chimneys, roofs, aerials, antennae, elevator and mechanical penthouses, water tanks, monitors or other structures normally built above the roof and not devoted to human occupancy shall not be included in the computation of height of buildings for purposes of subparagraphs (1) and (2) above;

(4) the prohibition of use for mercantile purposes hereinbefore contained in this section shall not apply so as to prohibit in an apartment or apartment hotel building such accessory uses as newsstand, barber shop, dining room and similar services provided they are entered solely from within the

building and no signs advertising such accessory uses shall be visible on the exterior of such building;

(5) no building or structure shall hereafter be erected or altered on any of the aforementioned eight corners without prior written approval by the Boston Redevelopment Authority of the exterior design of such building or structure. The Authority's review of such exterior design shall be concerned with such matters as the exterior facade, exterior materials, signs, the location of roof top structures described in subparagraph (3) above, building mass and its placement on the site, the relation of the building to architectural characteristics of Commonwealth avenue and the Back Bay, and adequacy of vehicular ingress and egress, if any. The purpose of this subparagraph (5) is to insure that new buildings shall, without limiting the dimensions and building volume permitted herein and under applicable zoning regulations, be of outstanding architectural character and harmonious with Commonwealth avenue and the Back Bay area.

CHAPTER 20.

PENAL INSTITUTIONS DEPARTMENT.

[No change.]

CHAPTER 21.

PUBLIC WORKS DEPARTMENT.

[No change except in sections 9 16, 36 and 37.]

SECT. 9*. The commissioner may issue permits to persons having authority in the premises to open, occupy, obstruct and use portions of the streets. Such permits shall specify the time, place, size and use of such opening, occupation or obstruction, and shall be granted upon condition, the terms of which shall be those stated in section twenty-one of chapter three of these ordinances, and upon the further conditions as follows:

1. That the restoration of the paving or other surface of such streets shall be effected by the city as directed by the commissioner, the work to be done by city employees or by

* As amended by Ord. 1966, c. 5.

contract or otherwise at his discretion, the standard, type and extent of the repairs necessary to effect such restoration to be determined by him and to be paid for by the person receiving the permit, such payment to be made in advance on the basis of the commissioner's estimate or during the progress or after the completion of the restoration as the commissioner may elect.

2. That the person receiving the permit shall place and maintain from the beginning of twilight, through the whole of every night, over or near the place so occupied, opened, obstructed or used, and over or near any dirt, gravel or other material placed in or near such place, a light or lights sufficient to protect travelers from injury; shall place and maintain a safe and convenient way, satisfactory to the commissioner, for the use of foot travelers and for vehicles around or over such place; shall protect such trees as shall be designated by the parks and recreation department in such manner as said department shall specify; shall provide suitable sanitary accommodations for his employees; and shall deliver the coupon attached to the permit to an officer of the police force of said city on or before the expiration of the time fixed in the permit for completing the work, such coupon to be returned by said officer to the public works department.

3. That the commissioner may detail an inspector, at the expense of the person receiving the permit, to supervise said opening, occupation and use and to see that the back-filling is properly done.

4. That the commissioner may require the person receiving the permit to inclose the place in the streets so opened, occupied or used, with a rail, fence or other guard as specified by the commissioner.

5. That the commissioner shall require the person receiving the permit to maintain at the expense of such person such police officers on special duty as the police commissioner may deem necessary to avoid, so far as reasonably possible, danger to the safety of persons and substantial interference with the free circulation of traffic.

Sect. 16.* The commissioner shall not deliver any such permit to any person for the applicant therefor until he has received from such person a certificate that a copy of the permit entered in a book kept for the purpose, is a correct

* As amended by Ord. 1964, c. 2.

copy of the permit he receives, and the applicant, unless an employee of the city applying for a permit for public work, has given a bond in the case of permits under sections nine, ten, eleven, twelve and thirteen of this chapter, of five thousand dollars, and under sections fourteen and fifteen of this chapter, of twenty thousand dollars, each bond, with one or more sureties satisfactory to the commissioner, conditioned upon the faithful observance of the conditions and specifications of each and every permit thereafter issued on his application by the commissioner; and the commissioner may at any time require a new bond, which shall be considered a strengthening bond, unless the sureties on the former bond or bonds are expressly released from their liability by vote of the city council. No bond shall be required of any person to open a public street for the purpose of planting a tree therein if such person has been duly authorized by the proper municipal authorities to plant trees in such street.

* * * * *

SECT. 36.† There shall be in the public works department a board, known as the Public Improvement Commission, consisting of the commissioner of public works, the commissioner of real property and the commissioner of traffic and parking, ex officiis. The public improvement commission, shall not be subject to the supervision or control of the commissioner of public works except as he acts as a member of said commission; but unless otherwise ordered by the mayor, the public improvement commission shall not communicate with the mayor, or make any annual or other report, except through the commissioner of public works. The public improvement commission shall have all powers and perform all duties conferred or imposed by statute on the board of street commissioners except (*a*) those conferred or imposed on the committee on licenses in the public safety commission by section eleven of chapter nine of these ordinances, (*b*) those conferred or imposed on the commissioner of public works by section three of this chapter, and (*c*) those conferred or imposed on the real property board by section one of chapter twenty-two of these ordinances.

---

† As amended by Ord. 1962, c. 9, s. 3.

SECT. 37.* For the purpose of plowing or removing snow from a street, the commissioner of public works or such subordinate or subordinates (as defined in clause *Ninth* of section four of chapter one) as he may from time to time designate may remove, or cause to be removed, to some convenient place, including in such term a public garage and an open-air parking space, any vehicle in such street interfering with the plowing or removal of snow therein, except a vehicle owned by the commonwealth or a political sub-division thereof or by the United States or an instrumentality thereof or registered by a member of a foreign diplomatic corps or by a foreign consular officer who is not a citizen of the United States and bearing a distinctive number plate or otherwise conspicuously marked as so owned or registered. At the time of such removal, a record in duplicate of the registration number of every vehicle removed under this section, a general description of such vehicle, the date and time of removal, and the place from which as well as the place to which the vehicle is removed shall be made by or for the commissioner, who shall keep one copy on file and forthwith send the other copy to the police commissioner.

The owner of every vehicle removed under this section shall be liable for the cost of such removal and of the storage charges, if any, resulting therefrom; provided that the cost of removal shall not exceed twelve dollars and that the cost of storage shall not exceed fifty cents for the first hour (or fraction thereof), or ten cents for each subsequent hour (or fraction thereof), of storage.

CHAPTER 22.

REAL PROPERTY DEPARTMENT.

[No change.]

CHAPTER 23.

SCHOOL BUILDINGS DEPARTMENT.

[No change.]

---

* As amended by Ord. 1962, c. 2.

CHAPTER 24.*

TRAFFIC AND PARKING DEPARTMENT.

SECTION 1. There shall be in the city a department, known as the Traffic and Parking Department, as provided in the charter as that term is defined in clause Fifth of section 7 of chapter 4 of the General Laws.

SECT. 2. The commissioner of traffic and parking shall place and maintain in one or more suitable, conspicuous places, to be selected by him, on each street in the city, one or more signs showing the name of the street.

CHAPTER 25.

TREASURY DEPARTMENT.

[No change.]

CHAPTER 26.

VETERANS SERVICES DEPARTMENT.

[No change.]

CHAPTER 27.

WELFARE DEPARTMENT.

[No change.]

CHAPTER 28.

REGULATIONS AFFECTING CERTAIN TRADES.

[No change except in sections 19 and 24.]

SECT. 19.† Every transient vendor, whether principal or agent, authorized by state license to do business in this commonwealth, before making any sales of goods, wares and mer-

---

* As amended by Ord. 1962, c. 9, ss. 4, 5, 6.
† As amended by Ord. 1961, c. 1, s. 6.

chandise in the city of Boston, shall make application for a local license to the city clerk, stating the names, residences and places of business of the owners or parties in whose interest said business is conducted, and shall at the same time file with the city clerk a true statement, under oath, of the average quantity and value of the stock of goods, wares, and merchandise kept or intended to be kept or exposed by him for sale. The city clerk shall submit said statement to the commissioner of assessing who shall forthwith make an examination and valuation of such goods, wares and merchandise and transmit a certificate thereof to the city clerk.

* * * * *

SECT. 24. **Repealed by Ord. 1962, c. 11, s. 1.**

CHAPTER 29.

PROHIBITIONS AND PENALTIES.

[No change except for insertion of sections 40A, 49A, 49B, 49C, 57A and 93A and for changes in sections 47 and 110.]

SECT. 40A.* No person owning, keeping, harboring or having control of a dog shall permit it to foul any sidewalk of any street in the city.

* * * * *

SECT. 47.† No person shall coast on any sled or other like vehicle in any street not designated therefor by the traffic and parking commission.

* * * * *

SECT. 49A.‡ No person in control of a place of business abutting on a sidewalk shall knowingly suffer any rubbish, litter, filth, garbage or other refuse to remain on such sidewalk except in a receptacle or bundle placed on such sidewalk in accordance with the proviso in section forty-three.

---

* As inserted by Ord. 1962, c. 7.
† As amended by Ord. 1962, c. 9, s. 7.
‡ As inserted by Ord. 1962, c. 1, s. 1.

SECT. 49B.* No person in control of a place of business abutting on a street shall knowingly suffer any rubbish, litter, or other refuse to remain in the open on the estate upon which such place of business is located except in a receptacle or bundle from which such rubbish, litter or refuse is not likely to be blown onto such street.

SECT. 49C.* No person in control of any estate abutting on a sidewalk shall knowingly suffer to remain uncut any overgrowth of grass planted therein by the City.

* * * * *

SECT. 57A.† No person shall in any public way or public alley, whether in or upon a vehicle or on foot, drink any alcoholic beverage as defined in section 1 of chapter 138 of the General Laws.

* * * * *

SECT. 93A.‡ No candidate for any public office shall allow any political notice, advertisement or bill bearing his name to remain posted up or affixed in any manner to a post, pole, fence, tree, wall, building or other structure in the city, beyond thirty days after the election in which he was a candidate, without having previously obtained the written consent of the person having possession of such post, pole, fence, tree, wall, building or other structure.

* * * * *

SECT. 110.§ Any person violating any provision of section 41, 42, 43, 44, 45, 46, 49A, 49B, 49C or 57A shall be punished by a fine not exceeding fifty dollars for each offense. Any person violating any other provision of this chapter shall be punished by a fine not exceeding twenty dollars for such offense, and not only the person actually doing the prohibited thing, but also his employer and every other person concerned in so doing shall be punished by such fine.

---

* As amended by Ord. 1962, c. 1, s. 1. † As inserted by Ord. 1964, c. 5, s. 1.
‡ As inserted by Ord. 1963, c. 2.
§ As amended by Ord. 1962, c. 1, s. 2, and by Ord. 1964, c. 5, s. 2.

CHAPTER 30.

FEES AND CHARGES.

[No change except for addition of section 8 and for changes in clauses of section 1 reprinted below.]

SECTION 1. * * *

(*1*)* *Abatement Records, Copies of.* The fee to be paid for the furnishing by the secretary to the commissioner of assessing of a copy of a record which section 60 of chapter 59 of the General Laws requires be kept shall be $1.00 for each page or part thereof.

* * * * *

(*5*)† *Assembly, Permit to Use Place as Place of.* The fee for a permit granted by the chief of the fire department under section 23.01 of the Boston Fire Prevention Code to maintain, operate and use a place as a place of assembly shall be $1.00 for each calendar month in which such permit may be exercised.

(*6*)‡ *Assessor's Certificate as to Abutters.* The charge to be paid for a certificate by or in behalf of the commissioner of assessing of the persons who on a specified assessment date were assessed for parcels of land abutting on a specified parcel of land shall be a primary fee of $1.00 if the certificate is prepared by the applicant therefor, and of $5.00 if it is not, and in either case an additional fee of 50¢ for each parcel of land abutting on the specified parcel.

(*7*)* *Assessor's Certificate as to Listing of Person.* The charge to be paid for a certificate by or in behalf of the commissioner of assessing as to the record of the listing of a person on one or more specified dates under chapter 29 of the General Acts of 1917, as amended, or under corresponding provisions of earlier law, shall be 25¢ for each date specified but in no event less than $1.00; and the charge to be paid for a duplicate of any such certificate, if ordered simultaneously with the original, shall be 25¢.

(*8*)* *Assessor's Certificate as to Poll Tax.* The charge to be paid for a certificate by or in behalf of the commissioner of assessing as to the assessment of a particular person for a poll tax on one or more assessment dates shall be 25¢ for each assessment date but in no event less than $1.00; and the charge to be paid for a duplicate of any such certificate, if ordered simultaneously with the original, shall be 25¢.

---

* As amended by Ord. 1961, c. 1, s. 7. † As amended by Ord. 1961, c. 10.
‡ As amended by Ord. 1961, c. 1, s. 7, and Ord. 1961, c. 8.

(*9*)* *Assessor's Certificate as to Real Estate Tax.* The charge to be paid for a certificate by or in behalf of the commissioner of assessing as to the assessment on one or more assessment dates of a particular parcel of land or of two or more parcels of land assessed to the same person or persons on such date or dates shall be 25¢ for each assessment date but in no event less than $1.00; and the charge to be paid for a duplicate of any such certificate, if ordered simultaneously with the original, shall be 25¢.

* * * * *

(*18*)† *Auctioneer's License (for Resident).* The fee for an auctioneer's license granted by the police commissioner under section 2 of chapter 100 of the General Laws shall be $15.00.

(*19*)† *Auctioneer's Permit (for Non-Resident to Auction Goods Brought into City for Sale by Auction).* The fee for an annual auctioneer's permit granted by the police commissioner under section 6 of chapter 100 of the General Laws shall be $35.00.

(*20*)† *Auctioneer's Permit (for Non-Resident to Auction Jewelry, etc., at Licensed Establishment).* The fee for a permit to act as an auctioneer issued by the police commissioner under section 14 of chapter 100 of the General Laws shall be $5.00.

(*21*)† *Auctioneer's Special License (for Non-Resident to Auction Real Estate, Livestock and General Farm Equipment and Produce).* The fee for a special auctioneer's license granted by the police commissioner under section 2 of chapter 100 of the General Laws shall be $10.00 for each of the days for which it is granted.

(*21A*)‡ *Auditorium, Use of.* The charge to be paid for a license from the auditorium commission to use the municipal auditorium or the assembly hall, first floor exhibition hall, or second floor exhibition hall therein for a day or part of a day shall be the basic fee and the additional fee prescribed by this clause. The basic fee shall be such amount as the auditorium commission shall deem reasonable in the circumstances after taking into account the season of the year, the particular day or days involved, the type and extent of the use involved, the prices of others for competing facilities, and all other

---

* As amended by Ord. 1961, c. 7, s. 1. † As amended by Ord. 1965, c. 6, s. 1.
‡ As inserted by Ord. 1964, c. 4, s. 1.

relevant factors; provided, however, that in the case of a license covering all halls in the auditorium, the basic fee shall be not less than $2,500.00 nor more than $4,500.00, except that the basic fee for such a license shall be, in the case of a use ceasing before 1:00 P.M., not less than $1,200.00 nor more than $1,800.00, and in the case of a use commencing after 1:00 P.M., not less than $1,800.00 nor more than $3,000.00; and provided further, that in the case of a license for the assembly hall, the basic fee shall be not less than $1,000.00 nor more than $2,500.00, except in the case of a use ceasing before 1:00 P.M., in which case the basic fee shall be not less than $500.00 nor more than $1,200.00; and provided also that in the case of a license for the first floor exhibition hall, the basic fee shall be not less than $1,200.00 nor more than $2,000.00, except that the basic fee for such a license shall be, in the case of a use ceasing before 1:00 P.M., not less than $500.00 nor more than $1,000.00, and in the case of a use commencing after 1:00 P.M., not less than $800.00 nor more than $1,500.00; and provided in addition, that in the case of a license for the second floor exhibition hall, the basic fee shall be not less than $500.00 nor more than $1,200.00, except that the basic fee for such a license shall be, in the case of a use ceasing before 1:00 P.M., not less than $300.00 nor more than $600.00, and in the case of a use commencing after 1:00 P.M., not less than $450.00 nor more than $900.00. When, incident to a license for which a basic fee is paid, a further license is granted to use the hall or halls covered by the principal license solely for setting up, rehearsing or dismantling the exhibition, convention or other show or gathering to be held under the principal license, no basic fee need be imposed for such further license unless the days covered thereby exceed in number the days covered by the principal license. The minimum and maximum basic fees set by this clause shall be construed to include general light, heat and air conditioning and, in the case of the assembly hall, the use of such city-owned seats and of such city-owned risers therefor as the auditorium commission from time to time may control. The additional fee shall be such amount as the auditorium commission shall determine approximates the cost to the city of furnishing communication services and compressed air, water, steam, gas and electricity for specific uses, of providing janitorial and clean-up services, of providing, setting up and removing booths, counters, signs, tables, chairs or other furnishings in any hall or meeting room,

of receiving, setting up and dismantling exhibits, of handling and storing crates, of opening and closing the orchestra pit, of dismantling and resetting city-owned seats and risers in the assembly hall, and of supplying carpenters, electricians, gas-fitters, plumbers and other tradesmen, doorkeepers, guards, watchmen, ticket sellers, ticket takers, ushers, porters, technicians and operators for public address system, motion picture equipment, stage lighting and equipment, and other special lighting or equipment, and other such personnel.

* * * * *

(*23*)* *Automobile Wrecking Yard Permit.* The fee for a permit granted by the chief of the fire department under section 3.02 of the Boston Fire Prevention Code to conduct or maintain an automobile wrecking yard shall be $2.00 for each calendar month in which such permit may be exercised.

* * * * *

(*34A*)† *Birth, Marriage or Death, Abstract Copy of Record of.* The fee of the city registrar for furnishing an abstract copy of a record of a birth, marriage or death shall be 50¢.

* * * * *

(*44*) **Repealed by Ord. 1962, c. 11, s. 2.**

(*45*)* *Bowling Alley Refinishing Permit.* The fee for a permit granted by the chief of the fire department under section 4.02 of the Boston Fire Prevention Code to refinish bowling pins, or resurface bowling alleys, or both, using flammable liquids or materials, shall be $10.00.

* * * * *

(*50*)* *Building Materials Yard Permit.* The fee for a permit granted by the chief of the fire department under section 18.01 of the Boston Fire Prevention Code to operate a building materials yard, whether or not including the operation of a woodworking plant on the premises thereof and the storage on such premises of in excess of one hundred thousand board feet of lumber, shall be $2.00 for each calendar month in which such permit may be exercised.

* * * * *

(*64*)* *Chemicals, Permit to Handle and Store Hazardous.* The fee for an annual permit granted by the chief of the fire department under section 15.03 of the Boston Fire Prevention

---

* As amended by Ord. 1961, c. 10. † As inserted by Ord. 1961, c. 3, s. 1.

Code to handle and store corrosive liquids, oxidizing materials, organic peroxides, ammonium nitrate, highly toxic material or poisonous gas shall be a primary fee of $10.00 and an additional fee equal, in the case of fluids, to $3.00 for each thousand of the first ten thousand gallons thereof, $1.50 for each thousand of the next ninety thousand gallons thereof, $1.50 for each ten thousand of the next four million nine hundred thousand gallons thereof, and $1.50 for each one hundred thousand gallons thereof in excess of five million gallons, and in the case of solids, to $3.00 for each ten thousand of the first one hundred thousand pounds thereof, $1.50 for each ten thousand of the next nine hundred thousand pounds thereof, $1.50 for each one hundred thousand of the next forty-nine million pounds thereof, and $1.50 for each million pounds thereof in excess of fifty million pounds, and in the case of gases, to $2.00 for each hundred of the first ten hundred cubic feet thereof, $1.00 for each thousand of the next four hundred ninety-nine thousand cubic feet thereof, and $1.00 for each ten thousand cubic feet thereof in excess of five hundred thousand cubic feet. The fee for a permit granted as aforesaid for any period other than a year shall be, for each calendar month in which such permit may be exercised, one twelfth of the fee for an annual permit.

* * * * *

(*82*)* *Directional Sign.* The charge to be paid for the erection by the commissioner of traffic and parking of a directional sign upon the request of a charitable, religious, educational, literary, recreational, social, civic or veterans' organization or of a hospital shall be $25.00, which shall include maintenance for five years.

* * * * *

(*88*)† *Dry-Cleaning or Dry-Dyeing Plant Permit.* The fee for a permit granted by the chief of the fire department under paragraph (*e*) of section 13.01 of the Boston Fire Prevention Code to operate a dry-cleaning or dry-dyeing plant shall be $1.00 for each calendar month in which such permit may be exercised.

* * * * *

(*94*)‡ *Electrical Wiring and Fixtures, Written Notice of Approval or Disapproval of Installation or Repair of.* The fee of the building commissioner for giving under section 3L of

* As amended by Ord. 1962, c. 9, s. 8. † As amended by Ord. 1961, c. 10.
‡ As amended by Ord. 1965, c. 7.

chapter 143 of the General Laws written notice of his approval or disapproval of the installation or repair of electrical wiring or fixtures shall be a primary fee of $1.00 and, according to the nature and extent of the work involved, additional fees as follows:

(*a*) *Service Connection.* For each so-called service connection approved or disapproved, if, but only if, with an isolated generating plant, $1.00;

(*b*) *Main Switch.* For each main switch or like circuit breaker approved or disapproved, $1.00 if the capacity thereof does not exceed one hundred ampeers, and if the capacity thereof exceeds one hundred amperes, $1.00 for each hundred amperes but in no event more than $20.00;

(*c*) *Meter Loop.* For each meter loop approved or disapproved, $1.00;

(*d*) *Panel Board.* For each panel board approved or disapproved, if, but only if, no branch circuit therefor approved or disapproved, $1.00;

(*e*) *Branch Circuit.* For each branch circuit approved or disapproved, $1.00;

(*f*) *Lighting Fixtures, etc.* For each incandescent lamp rated at 500 watts or over, each arc lamp and each mercury vapor lamp approved or disapproved, $1.00; and for each other lighting fixture (other than sign or outline lighting) approved or disapproved, and for each lighting circuit switch outlet approved or disapproved, and for each lighting circuit plug receptacle approved or disapproved, 25¢;

(*g*) *Signs.* For each sign or outline lighting approved or disapproved, whether fluorescent, incandescent, neon or other or a combination of all or any thereof, $1.00 plus the amount payable under subclause (*i*) for each convertor included therein, plus the amount payable under subclause (*k*) for each transformer connected therewith, plus $1.00 for each kilowatt of the aggregate capacity of the fluorescent tubes and incandescent lamps;

(*h*) *Heating Devices, etc.* For each heating device approved or disapproved, and for each heating circuit plug receptacle approved or disapproved, 25¢ for each kilowatt of the capacity thereof except that, where the notice concerns the installation or repair of two or more of the aforesaid on the same premises at the same time and for the same person, the amount payable

under this subclause shall be 25¢ for each kilowatt of the aggregate capacity thereof; provided, that in no event shall the total amount payable under this subclause be less than 50¢ for each such device or receptacle; and provided, further, that the capacity of any such device or receptacle in excess of fifty kilowatts shall be excluded in computing the amount payable under this subclause;

(*i*) *Motors, etc.* For each motor approved or disapproved, and for each power circuit plug receptacle approved or disapproved, 25¢ for each horsepower of the capacity thereof except that, where the notice concerns the installation or repair of two or more of the aforesaid on the same premises, at the same time and for the same person, the amount payable under this subclause shall be 25¢ for each horsepower of the aggregate capacity thereof; provided, that in no event shall the total amount payable under this subclause be less than 50¢ for each motor or receptacle aforesaid; and provided, further, that the capacity of any motor or receptacle aforesaid in excess of fifty horsepower shall be excluded in computing the amount payable under this subclause;

(*j*) *Generators, etc.* For each generator approved or disapproved, and for each rectifier or other battery charging device approved or disapproved, $2.00 if the capacity thereof is not more than ten kilowatts, $3.00 if the capacity thereof is more than ten, but not more than twenty-five, kilowatts, $5.00 if the capacity thereof is more than twenty-five, but not more than fifty, kilowatts, and $10.00 if the capacity thereof is more than fifty kilowatts, and in addition thereto, in each case, the amount payable under subclause (*k*) for the motors thereof, if any; and

(*k*) *Transformers.* For each ignition, neon sign, outline lighting or signalling transformer approved or disapproved, 50¢; and for each other transformer approved or disapproved, $2.00 if the capacity thereof is not more than ten kilovolt-amperes, $3.00 if the capacity thereof is more than ten, but not more than twenty-five, kilovoltamperes, $5.00 if the capacity thereof is more than twenty-five, but not more than fifty, kilovoltamperes, and $10.00 if the capacity thereof is more than fifty kilovoltamperes.

The fee of the building commissioner for giving under said section 3L written notice of his approval or disapproval of an installation to remain in place for thirty days or less shall be

a primary fee of $1.00 and one third of the additional fees otherwise fixed by subclauses (*a*) to (*k*), inclusive. The fee of the building commissioner for reinspecting under said section 3L, after alleged correction, work found on previous inspection to be defective shall be $2.00.

(*103A*) * *Federal Tax Lien.* The fee of the city clerk for filing under section 39B of chapter 255 of the General Laws a notice of a federal tax lien, or a certificate of the discharge of such a lien, or a certificate releasing specific property from such a lien, shall be $3.00.

(*104*) † *Feed Mill, Permit to Operate.* The fee for a permit granted by the chief of the fire department under section 6.02 of the Boston Fire Prevention Code to operate a feed mill shall be $2.00 for each calendar month in which such permit may be exercised.

* * * * *

(*107*) † *Fibres, Permit to Handle and Store Combustible.* The fee for an annual permit granted by the chief of the fire department under section 5.02 of the Boston Fire Prevention Code to store or handle in excess of one hundred cubic feet of combustible fibres shall be a primary fee of $10.00 and an additional fee of $2.00 for each hundred thousand cubic feet thereof. The fee for a permit granted as aforesaid for any period other than a year shall be, for each calendar month in which such permit may be exercised, one twelfth of the fee for an annual permit.

* * * * *

(*122*) ‡ *Firearms, License to Sell, Rent or Lease.* The fee for a license to sell, rent or lease firearms, rifles, shotguns or machine guns granted by the police commissioner under section 122 of chapter 140 of the General Laws shall be $35.00.

* * * * *

(*126*) † *Flammable Materials, Permit for.* The fee for a permit granted by the head of the fire department under section 10A or section 23 of chapter 148 of the General Laws to keep, store or use one or more flammable fluids, solids or gases shall be, if such permit is granted for a period of twelve months, one half of the fee which would be payable under clause (*128*) of this section for a license granted under section 13

* As inserted by Ord. 1962, c. 6, s. 1, and amended by Ord. 1963, c. 5.
† As amended by Ord. 1961, c. 10. ‡ As amended by Ord. 1965, c. 6, s. 2.

of said chapter 148 for the keeping, storage or use of such fluids, solids or gases, and if such permit is granted for any other period, for each calendar month in which such permit may be exercised, one twenty-fourth of the fee which would be so payable for such a license; provided, that the fee for a permit granted as aforesaid solely for the keeping, storage and use of not exceeding one thousand gallons of light fuel oil, and also the fee for a permit so granted solely for the keeping, storage and use of not exceeding two thousand gallons of liquefied petroleum gas, shall severally be:—if granted for a period of twenty-four months, $2.00; if granted for a period of less than twenty-four, but more than eighteen, months, $1.75; if granted for a period of eighteen months, $1.50; if granted for a period of less than eighteen, but more than twelve, months, $1.25; if granted for a period of twelve months, $1.00; if granted for a period less than twelve, but more than six, months, 75¢; if granted for a period of six months, 50¢; and if granted for a period less than six months, 25¢.

(*127*)* *Flammable Materials, Permit to Spray or Dip Utilizing.* The fee for a permit granted by the chief of the fire department under section 12.02 of the Boston Fire Prevention Code to spray or dip utilizing flammable or combustible liquids shall be $1.00 for each calendar month in which such permit may be exercised.

* * * * *

(*133*)* *Flour Mill, Permit to Operate.* The fee for a permit granted by the chief of the fire department under section 6.02 of the Boston Fire Prevention Code to operate a flour mill shall be $2.00 for each calendar month in which such permit may be exercised.

(*133A*)† *Fortune Teller's License.* The fee for a fortune teller's license granted by the licensing board under section 185I of chapter 140 of the General Laws shall be $100.00.

* * * * *

(*138*)* *Fumigation, Permit to Engage in Business of.* The fee for a permit granted by the chief of the fire department under section 14.03 of the Boston Fire Prevention Code to engage in the business of fumigation and/or thermal insecticidal fogging shall be $2.00 for each calendar month in which such permit may be exercised.

---

* As amended by Ord. 1961, c. 10. † As inserted by Ord. 1963, c. 7.

* * * * *

(*140*)* *Fumigation Room, Permit for.* The fee for a permit granted by the chief of the fire department under section 14.03 of the Boston Fire Prevention Code to maintain a fumigation room, vault or chamber shall be $1.00 for each calendar month in which such permit may be exercised.

(*141*)† *Funeral Director's License.* The fee for a license to act as a funeral director in Boston granted by the health commissioner under section 49 of chapter 114 of the General Laws shall be $30.00.

* * * * *

(*149*)‡ *Golf Course, Franklin Park.* The fee for a license from the parks and recreation commission permitting the licensee to use throughout the year for which it is given the Franklin Park golf course for the playing of golf shall be, in the case of a person resident in the city, $50.00 and, in the case of any other person, $100.00; provided that such a license shall be issued without charge to any person seventy-five years of age or over holding such a license in each of the five years immediately preceding the year in which he attains age seventy-five. The fee for the use of such golf course for the playing of golf by a person without such a license shall be, on a Saturday, Sunday or legal holiday, $2.50 in the case of a person resident in the city and $3.50 in the case of any other person and, on any day other than a Saturday, Sunday or legal holiday, $2.00 in the case of a person resident in the city and $2.50 in the case of any other person; provided, that the fee for such use of such golf course by any person commencing to play after 5:00 P.M. on any day other than a Saturday, Sunday or legal holiday shall be $1.50. The charge to be paid to the parks and recreation department for the use of a turkish towel furnished by said department at said golf course shall be 15¢.

(*150*)‡ *Golf Course, George Wright.* The fee for a license from the parks and recreation commission permitting the licensee to use throughout the year for which it is given the George Wright golf course for the playing of golf shall be, in the case of a person resident in the city, $75.00 and, in the case of any other person, $150.00, and in addition thereto in each case a locker fee of $5.00; provided that such a license shall be

---

* As amended by Ord. 1961, c. 10. † As amended by Ord. 1961, c. 4.
‡ As amended by Ord. 1962, c. 3, and Ord. 1965, c. 3.

issued without charge to any person seventy-five years of age or over holding such a license in each of the five years immediately preceding the year in which he attains age seventy-five. The fee for the use of such golf course for the playing of golf by a person without such a license shall be, on a Saturday, Sunday or legal holiday, $3.00 in the case of a person resident in the city and $6.00 in the case of any other person and, on any day other than a Saturday, Sunday or legal holiday, $2.50 in the case of a person resident in the city and $3.00 in the case of any other person. The charge to be paid to the parks and recreation department for the use of a turkish towel furnished by said department at said golf course shall be 15¢.

* * * * *

(*152*)* *Grain Elevator Permit.* The fee for a permit granted by the chief of the fire department under section 6.02 of the Boston Fire Prevention Code to operate a grain elevator shall be $2.00 for each calendar month in which such permit may be exercised.

* * * * *

(*154*)† *Gunsmith's License.* The fee for a license to be in business as a gunsmith granted by the police commissioner under section 122 of chapter 140 of the General Laws shall be, in the case of a person licensed to sell, rent or lease firearms, rifles, shotguns or machine guns, $15.00, and in the case of any other person, $50.00.

* * * * *

(*155*)* *Habitation, Permit for Hazardous Operation or Storage in or near Place of.* The fee for a permit granted by the chief of the fire department under section 16.02 of the Boston Fire Prevention Code for a hazardous operation or storage in or near a building used for habitation shall be $1.00 for each calendar month in which such permit may be exercised.

* * * * *

(*158*)‡ *Halls, etc., in Municipally Owned Buildings, Use of.* The charge to be paid for the exclusive use on a weekday of a hall with a seating capacity of less than five hundred in a municipally owned building other than a library or school shall be $30.00, except that the charge for such a use ceasing before 6:00 P.M. shall be $15.00 and the charge for such a use commencing after 5:00 P.M. shall be $25.00; and the charge

* As amended by Ord. 1961, c. 10. † As amended by Ord. 1965, c. 6, s. 3.
‡ As amended by Ord. 1964, c. 4, s. 2.

to be paid for the exclusive use of such a hall on a Sunday or legal holiday shall be $40.00, except that the charge for such a use ceasing before 6:00 P.M. shall be $25.00 and the charge for such a use commencing after 5:00 P.M. shall likewise be $25.00. The charge to be paid for the exclusive use on a weekday of a hall with a seating capacity of five hundred or more but less than one thousand in a municipally owned building other than a library or school shall be $50.00, except that the charge for such a use ceasing before 6:00 P.M. shall be $25.00 and the charge for such a use commencing after 5:00 P.M. shall be $35.00; and the charge to be paid for the exclusive use of such a hall on a Sunday or legal holiday shall be $60.00, except that the charge for such a use ceasing before 6:00 P.M. shall be $35.00 and the charge for such a use commencing after 5:00 P.M. shall likewise be $35.00. The charge to be paid for the exclusive use on a weekday of a hall with a seating capacity of one thousand or more in a municipally owned building other than a library or school shall be $70.00, except that the charge for such a use ceasing before 6:00 P.M. shall be $35.00 and the charge for such a use commencing after 5:00 P.M. shall be $45.00; and the charge to be paid for the exclusive use of such a hall on a Sunday or legal holiday shall be $80.00, except that the charge for such a use ceasing before 6:00 P.M. shall be $45.00 and the charge for such a use commencing after 5:00 P.M. shall likewise be $45.00. The word "hall" as used in this clause, shall not be construed to include the municipal auditorium or any part thereof, but shall be construed to include a gymnasium with seating accommodations.

* * * * *

(*168*)* *Hospital Admission.* The charge to be paid for admission on one day to the out-patient department at the city hospital for diagnosis or treatment shall be 50¢. The charge to be paid for each admission to the accident floor at the city hospital for diagnosis or treatment shall be, in the case of a child under age thirteen, $3.00, and in the case of any other person, $4.00. The charge to be paid for each admission to the East Boston relief station for diagnosis or treatment shall be, in the case of a child under age thirteen, $3.00, and in the case of any other person, $4.00; provided, that such charge shall be waived in case of transfer of the patient to the accident floor at the city hospital.

---

* As amended by Ord. 1962, c. 5.

*(168A)** *Hospital Ambulance.* The charge to be paid for each use of an ambulance for transporting a person from a place within the territorial limits of the city to the city hospital or from the city hospital to such a place shall be $15.00. The charge to be paid for each use of an ambulance for transporting a person to the city hospital from a place outside the territorial limits of the city but within twenty-five miles of the city hospital or to such a place from the city hospital shall be $25.00. The charge to be paid for each other use of an ambulance shall be such amount, not less than $25.00, as the director of hospitals shall determine approximates the cost therof.

*(168B)** *Hospital, Anesthesia.* The charge to be paid for each use of equipment at the city hospital for anesthesia, including all materials supplied in connection with such use, shall be such amount, not less than $5.00 nor more than $25.00, as the board of trustees in charge of the hospital department considering the nature of the procedure involved shall from time to time determine.

(169)† *Hospital Bed and Board.* The charge to be paid for bed and board at the city hospital shall be, in the case of bed and board in a holding ward, $10.00 a day, in the case of bed and board in any other ward, $35.00 for every day of intense care and $20.00 for every other day, in the case of bed and board in a semi-private room, $38.00 for every day of intense care and $23.00 for every other day, in the case of bed and board in a private room, $41.00 for every day of intense care and $26.00 for every other day, in the case of bed and board in a nursery for prematurely born infants, $12.00 for every day while the mother is furnished bed and board at the city hospital and $20.00 for every other day, and in the case of bed and board in a nursery for other newborn infants, $5 for every day while the mother is furnished bed and board at the city hospital and $15.00 for every other day. The charge to be paid for bed and board at the Long Island hospital shall be, in the case of a person chronically ill or permanently and totally disabled, $10.00 a day, and in the case of any other person, $7.50 a day. The charge to be paid for bed and board at the sanatorium shall be $15.00 a day.

* * * * *

(171)† *Hospital Delivery Room.* The charge to be paid for each use of a delivery room at the city hospital, exclusive of materials and equipment for anesthesia, shall be $25.00.

---

* As inserted by Ord. 1962, c. 5. † As amended by Ord. 1962, c. 5.

(*172*)* *Hospital, Electrocardiogram at.* The charge to be paid for the use of equipment at the city hospital for an electrocardiogram shall be $10.00.

(*173*)* *Hospital, Electroencephalogram at.* The charge to be paid for the use of equipment at the city hospital for an electroencephalogram shall be $25.00.

(*174*)* *Hospital, Laboratory.* The charge to be paid for each analysis made by a laboratory at the city hospital shall be such amount, not less than $1.00 nor more than $50.00, as the board of trustees, in charge of the hospital department shall from time to time determine approximates the cost of handling and making such analysis. The charge to be paid for each analysis made by another laboratory for a patient at the city hospital shall be the amount charged the city hospital by such laboratory and in addition thereto such amount, not less than $1.00 nor more than $10.00, as said board of trustees shall from time to time determine approximates the cost of handling such analysis at the city hospital.

(*175*)* *Hospital Operating and Recovery Rooms.* The charge to be paid for each use of an operating room at the city hospital, exclusive of materials and equipment for anesthesia and exclusive also of use of a recovery room, shall be such amount, not less than $10.00 nor more than $35.00, as the board of trustees in charge of the hospital department considering the nature of the operation or procedure shall from time to time determine. The charge to be paid for each use of a recovery room at the city hospital shall be $10.00.

(*176*)* *Hospital Oxygen Mask, etc.* The charge to be paid for each use of equipment for oxygen or inhalation therapy at the city hospital shall be such primary charge, not less than $3.00 nor more than $25.00, as the board of trustees in charge of the hospital department considering the nature of the equipment shall from time to time determine, and in addition thereto such further charge as said board shall from time to time determine approximates the cost of materials supplied in connection therewith.

(*177*)* *Hospital, Pharmaceuticals, etc.* The charge to be paid for any pharmaceutical preparation, biological product, intravenous solution, prosthesis, or medical or surgical supply furnished at the city hospital shall be such amount

---

* As amended by Ord. 1962, c. 5.

as the board of trustees in charge of the hospital department shall from time to time determine approximates the cost of furnishing such pharmaceutical preparation, biological product, intravenous solution, prosthesis, or medical or surgical supply.

(*178*)* *Hospital, Plaster or Other Cast at.* The charge to be paid for the supply of materials and the use of equipment in connection with the application of a cast at the city hospital, exclusive of materials and equipment for anesthesia, shall be such amount, not less than $10.00 nor more than $50.00, as the board of trustees in charge of the hospital department considering the type of cast involved shall from time to time determine. The charge to be paid for the use of equipment at the city hospital in connection with the removal of a cast shall be $2.00.

(*178A*)† *Hospital, Physiotherapy.* The charge to be paid for each use of equipment at the city hospital for physiotherapy, including all materials supplied in connection with such use shall be such amount, not less than $3.00 nor more than $25.00, as the board of trustees in charge of the hospital department considering the type of procedure involved, shall from time to time determine.

(*178B*)† *Hospital, Radioactive Isotope Diagnosis and Treatment.* The charge to be paid for the use of equipment at the city hospital for radioactive isotope diagnosis or treatment, including materials supplied in connection with such use, shall be $35.00.

* * * * *

(*180A*)† *Hospital, Shock Room.* The charge to be paid for each use of a shock room at the city hospital shall be $15.00.

* * * * *

(*186*)‡ *Incinerator Permit.* The fee for a permit granted by the fire commissioner under chapter 355 of the acts of 1943 to set, maintain or increase fires in an incinerator in the open shall be $2.00 for each calendar month in which such permit may be exercised; and the fee for a permit granted by the chief of the fire department under section 17.04 of the Boston Fire Prevention Code to fire an incinerator not in the open shall likewise be $2.00 for each calendar month in which such permit may be exercised; provided, that when either such

* As amended by Ord. 1962, c. 5. † As inserted by Ord. 1962, c. 5.
‡ As amended by Ord. 1961, c. 10.

permit is granted solely for an incinerator for the purpose of burning rubbish from households on the estate on which it is located, the fee therefor shall be: — if granted for a period of twenty-four months, $4.00; if granted for a period of less than twenty-four, but more than eighteen, months, $3.50; if granted for a period of eighteen months, $3.00; if granted for a period of less than eighteen, but more than twelve, months, $2.50; if granted for a period of twelve months, $2.00; if granted for a period less than twelve, but more than six, months, $1.50; if granted for a period of six months, $1.00; and if granted for a period of less than six months, 50¢.

* * * * *

(*191*)* *Junk Collector's License.* The fee for an annual junk collector's license granted by the police commissioner under section 1 of chapter 28 of these ordinances shall be $18.00.

(*192*)* *Junk Shopkeeper's License.* The fee for an annual junk shopkeeper's license granted by the police commissioner under section 1 of chapter 28 of these ordinances shall be $100.00.

(*193*)† *Junk Yard Permit.* The fee for a permit granted by the chief of the fire department under section 3.02 of the Boston Fire Prevention Code to conduct or maintain a junk yard shall be $2.00 for each calendar month in which such permit may be exercised.

* * * * *

(*198*) **Repealed by Ord. 1966, c. 6.**

* * * * *

(*200*)‡ *Loading Zone Designation.* The fee for the annual designation of a loading zone by the commissioner of traffic and parking under section 2A of chapter 263 of the acts of 1929 shall be $2.00 for each foot of curbing abutting on said zone, but in no event less than $40.00; and the charge to be paid for the erection by such commissioner upon the request of the applicant for such designation of a sign in connection with such designation shall be $25.00, which shall include maintenance for five years.

* * * * *

---

* As amended by Ord. 1965, c. 6, s. 4. † As amended by Ord. 1961, c. 10.
‡ As amended by Ord. 1962, c. 9, s. 9.

(*203*)* *Lumber Yard Permit.* The fee for a permit granted by the chief of the fire department under section 18.01 of the Boston Fire Prevention Code to store in excess of one hundred thousand board feet of lumber shall be $2.00 for each calendar month in which such permit may be exercised.

* * * * *

(*205*)* *Magnesium, Permit to Process.* The fee for a permit granted by the chief of the fire department under section 19.03 of the Boston Fire Prevention Code to melt, cast, heat treat, machine and grind more than ten pounds of magnesium per working day or to do any one or more said things shall be $2.00 for each calendar month in which such permit may be exercised.

* * * * *

(*212*)* *Matches, Permit to Manufacture.* The fee for a permit granted by the chief of the fire department under section 20.01 of the Boston Fire Prevention Code to manufacture matches shall be $2.00 for each calendar month in which such permit may be exercised.

(*213*)* *Matches, Permit to Store.* The fee for a permit granted by the chief of the fire department under section 20.01 of the Boston Fire Prevention Code to store in excess of 864,000 matches shall be $1.00 for each calendar month in which such permit may be exercised.

* * * * *

(*229*)* *Nitrocellulose, Permit for Outdoor Storage of.* The fee for a permit granted by the head of the fire department under section 10A of chapter 148 of the General Laws for the outdoor storage of nitrocellulose shall be $5.00 for each calendar month in which such permit may be exercised.

* * * * *

(*237*)* *Oven, Permit to Operate Industrial Baking or Drying.* The fee for a permit granted by the chief of the fire department under section 22.02 of the Boston Fire Prevention Code to operate one or more industrial baking or drying ovens shall be $1.00 for each calendar month in which such permit may be exercised.

---

* As amended by Ord. 1961, c. 10.

(*238*)* *Parking Space License.* The fee for a license granted by the commissioner of traffic and parking under section 56 of chapter 148 of the General Laws to engage in the business of conducting or maintaining an open air parking space shall be a primary fee of $15.00 and an additional fee for each calendar month in which such license may be exercised of 25¢ for each car space authorized under such license.

* * * * *

(*256*)† *Plastics, Permit to Manufacture or Handle.* The fee for a permit granted by the chief of the fire department under section 15.10 of the Boston Fire Prevention Code to manufacture and/or handle plastics shall be $2.00 for each calendar month in which such permit may be exercised.

* * * * *

(*275*)† *Pulverizing Plant Permit.* The fee for a permit granted by the chief of the fire department under section 6.02 of the Boston Fire Prevention Code to operate a pulverizing plant shall be $2.00 for each calendar month in which such permit may be exercised.

(*276*)† *Radioactive Material, Permit to Handle and Store.* The fee for a permit granted by the chief of the fire department under section 15.03 of the Boston Fire Prevention Code to handle and store more than five hundred millicuries of radioactive material shall be $1.00 for each calendar month in which such permit may be exercised.

* * * * *

(*293*)‡ *Second-Hand Dealer's License.* The fee for an annual license to be a dealer in, or keeper of a shop for the purchase, sale or barter of, second-hand articles granted by the police commissioner under section 1 of chapter 28 of these ordinances shall be $50.00.

* * * * *

(*298*) **Repealed by Ord. 1963, c. 1.**

* * * * *

(*300*)§ *Sight-Seeing Automobiles.* The fee for a license granted by the police commissioner under section 3 of chapter 399 of the acts of 1931 for a sight-seeing automobile shall be $3.00 for each seating accommodation for a sightseer.

---

* As amended by Ord. 1962, c. 9, s. 10
† As amended by Ord. 1961, c. 10.
‡ As amended by Ord. 1965, c. 6, s. 5.
§ As amended by Ord. 1965, c. 6, s. 6.

(*301*)* *Sight-Seeing Automobile Drivers.* The fee for a sight-seeing automobile driver's license granted by the police commissioner under section 3 of chapter 399 of the acts of 1931 shall be $4.00.

* * * * *

(*305*)† *Special Police Officers.* The fee of the police commissioner for appointing a person a special police officer under chapter 282 of the acts of 1898 shall be $10.00.

* * * * *

(*312*)‡ *Starch Mill, Permit to Operate.* The fee for a permit granted by the chief of the fire department under section 6.02 of the Boston Fire Prevention Code to operate a starch mill shall be $2.00 for each calendar month in which such permit may be exercised.

* * * * *

(*316*)§ *Street Occupancy Permit for Awning, Canopy or Marquee.* The fee for an annual permit granted by the public improvement commission under section 8 of chapter 85 of the General Laws for the permanent projection over a public way of an awning, canopy or marquee shall be, in the case of an awning, canopy or marquee without sign, a primary fee of $15.00 and an additional fee of $1.00 for each hundred square feet of public way covered thereby, and in the case of an awning, canopy or marquee with sign, a primary fee of $25.00 and an additional fee of $1.00 for each hundred square feet of public way covered thereby and a further additional fee of $1.00 for each twenty square feet of the face area of the sign or signs determined by aggregating the face area of each sign as computed without regard to its shape by multiplying its maximum height by its maximum width within the limits of the public way; provided, however, that the primary fee for a renewal permit for which the fee is paid on or before the expiry date of the permit renewed shall be, in the case of an awning, canopy or marquee without sign, $10.00, and in the case of an awning, canopy or marquee with sign, $15.00. The fees for an annual permit granted by the commissioner of public works under said section 8 for the projection over a public way or ways from a single estate of one or more retractable awnings shall be a primary fee of $5.00 and an additional fee of 50¢ for each

* As amended by Ord. 1965, c. 6, s. 6.
† As amended by Ord. 1965, c. 6, s. 7.
‡ As amended by Ord. 1961, c. 10.
§ As amended by Ord. 1961, c. 2.

hundred square feet of public way covered thereby. The fee for a permit granted by the commissioner of public works under said section 8 for the temporary projection over a public way of a cloth or canvas canopy shall be $3.00 for each day for which such permit is granted.

* * * * *

(*325*)* *Street Occupancy Permit for Sign.* The fees for an annual permit granted by the public improvement commission under section 8 of chapter 85 of the General Laws for the placement on, or the projection over, a public way of a sign, advertising device, clock or other like structure shall be a primary fee of $10.00 and an additional fee of $1.00 for each twenty square feet of the total face area thereof determined by aggregating the area of each face as computed without regard to its shape by multiplying its maximum height by its maximum width within the limits of the public way; provided, however, that the primary fee for a renewal permit for which the fee is paid on or before the expiry date of the permit renewed shall be $5.00. The fee for a permit granted by the commissioner of public works under section 8 of chapter 85 of the General Laws for the temporary projection over a public way of a sign or advertising device shall be $1.00 for each day for which such permit is granted.

* * * * *

(*332*) **Repealed by Ord. 1965, c. 6, s. 8.**

(*333*) **Repealed by Ord. 1962, c. 11, s. 2.**

(*334*)† *Sunday Entertainment License.* The fee for a license granted by the mayor under section 4 of chapter 136 of the General Laws for dancing on a Sunday or for a game, sport, fair, exposition, play, entertainment or public diversion on a Sunday shall be a primary fee of $10.00 and, if a payment or collection of money or other valuable consideration is made for the privilege of being present thereat or engaging therein and the licensee or a predecessor of the licensee has previously in this city on a Sunday offered to view, set up, established or maintained similar dancing or a similar game, sport, fair, exposition, play, entertainment or public diversion, an addi-

* As amended by Ord. 1961, c. 2. † As amended by Ord. 1962, c. 11, s. 3.

tional fee of $5.00 for each thousand of the average Sunday paid attendance during the last such dance, game, sport, fair, exposition, play, entertainment or public diversion so offered to view, set up, established or maintained; provided, however, that (*a*) in cases where the license is for a bowling alley or for billiard, pool or sippio tables, the fee shall be $5.00, (*b*) in cases where the license is solely for entertainment provided by not exceeding four instrumentalists on premises where there is no admission or cover charge, the fee shall be $5.00, (*c*) in cases where the license is solely for entertainment through the use of television, radio and music provided by mechanical or electrical means, or any of them, on premises where there is no admission or cover charge, the fee shall be $2.00, (*d*) in cases where the license is for dancing at a wedding or celebration of a religious custom or ritual, the fee shall be $2.00, and (*e*) in cases where the license is for a game, sport, fair, exposition, play, entertainment or public diversion conducted under the auspices of a religious society for a religious or charitable purpose in a place of worship or a hall used in connection therewith, there shall be no fee. The fee for an annual license granted by the mayor under said section 4 shall be: (*i*) in the case of a license for dancing, $200.00; (*ii*) in the case of a license to offer to view motion pictures, $100.00; (*iii*) in the case of a license for entertainment solely through the use of television, radio, and music provided by mechanical or electrical means, or any of them, $50.00; and (*iv*) in the case of a license for a bowling alley or billiard, pool or sippio tables, a primary fee of $5.00 and an additional fee of $5.00 for each alley, bed or table. The fees fixed by this clause shall be in addition to any sum payable to the state commissioner of public safety.

(*335*) **Repealed by Ord. 1962, c. 11, s. 2.**

(*336*) **Repealed by Ord. 1962, c. 11, s. 2.**

(*337*) **Repealed by Ord. 1962, c. 11. s. 2.**

* * * * *

(*341*)* *Tire Recapping Plant Permit.* The fee for a permit granted by the chief of the fire department under section 2.02 of the Boston Fire Prevention Code to conduct and maintain a tire recapping or rebuilding plant shall be $2.00 for each calendar month in which such permit may be exercised.

* * * * *

* As amended by Ord. 1961, c. 10.

(*345*)* *Transient Vendor's License.* The fee for a license issued to a transient vendor by the city clerk under section 5 of chapter 101 of the General Laws shall be an amount equal to the tax assessable under the tax levy last preceding the issue of such license upon property having a valuation equal to the valuation certified under section 19 of chapter 28 of these ordinances; provided that the fee for a license so issued to a transient vendor who, in the year in which such license is issued, has been or will be assessed taxes upon his stock in trade by the commissioner of assessing shall be $10.00.

* * * * *

(*354*)† *Waste Material Handling Plant Permit.* The fee for a permit granted by the chief of the fire department under section 3.02 of the Boston Fire Prevention Code to conduct or maintain a waste material handling plant shall be $2.00 for each calendar month in which such permit may be exercised.

* * * * *

(*357*)‡ *Weights and Measures, Sealing of.* The fee for the sealing of a weight or measure under sections 41 to 53, inclusive, or any of them, of chapter 98 of the General Laws shall be: —

(*a*) In the case of a machine or other mechanical device used for determining linear or area measurement, $1.00; and

(*b*) In the case of a liquid capacity measure (other than a vehicle tank) with a measuring capacity of more than one gallon or a measure on a pump, 25¢; and

(*c*) In the case of a liquid measuring meter (other than a water meter) having an inlet pipe with a diameter of one inch or less, $2.00; and in the case of such a meter having an inlet pipe with a diameter of more than one inch but not more than four inches, $5.00; and in the case of such a meter having an inlet pipe with a diameter of more than four inches, $10.00; and

(*d*) In the case of milk and cream bottles and jars, $2.00 a gross; and

(*e*) In the case of a scale or balance with a weighing capacity of less than 10 pounds, $1.00; and in the case of a scale

---

* As amended by Ord. 1961, c. 1, s. 7. † As amended by Ord. 1961, c. 10.
‡ As amended by Ord. 1965, c. 2.

or balance with a weighing capacity of 10 pounds or more but less than 100 pounds, $2.00; and in the case of a scale or balance with a weighing capacity of 100 pounds or more but less than 5,000 pounds, $5.00; and in the case of a scale or balance with a weighing capacity of 5,000 pounds or more but less than 10,000 pounds, $10.00; and in the case of a scale or balance with a weighing capacity of 10,000 pounds or more, $25.00; and

(*f*) In the case of a taximeter or measuring device upon a vehicle to determine the cost of transportation, $2.00; and

(*g*) In the case of a vehicle tank used in the sale of a commodity by liquid measure and having a single compartment, and in the case of each compartment of a vehicle tank so used having two or more compartments, a primary fee of $1.00 and an additional fee of $1.00 for each 100 gallons, or fraction thereof, of capacity; and

(*h*) In the case of a weight or any other measure, 10¢.

* * * * *

(*359*)* *Woodworking Plant Permit.* The fee for a permit granted by the chief of the fire department under section 18.01 of the Boston Fire Prevention Code to operate a woodworking plant, whether or not including the storage on the premises thereof of in excess of one hundred thousand board feet of lumber, shall be $2.00 for each calendar month in which such permit may be exercised.

* * * * *

Annual Sewer Use Charges.

Sect. 8.† Under authority of section 16 of chapter 83 of the General Laws and every other authority hereunto enabling, the annual charge for the use of the common sewers of the city by every estate in the city having one or more particular sewers discharging into such common sewers is hereby established as a primary charge of five dollars, an additional charge of one dollar for every thousand cubic feet, in excess of five thousand cubic feet, of water supplied by the city to such estate and

* As amended by Ord. 1961, c. 10.
† As added by Ord. 1961, c. 11, and amended by Ord. 1962, c. 13, and Ord. 1962, c. 14.

billed in the calendar year in which the charge established by this section is assessed, and a further charge of one dollar for every thousand cubic feet of water derived or received by such estate from any other source during the period covered by such billing; provided, however, that if water so supplied, derived or received is used on the estate in such a manner as not to enter the common sewers of the city, in determining the charge established by this section the quantity of water so used shall be deducted from the aggregate amount of water so supplied, derived or received during such period; provided further that in no case shall any charge be assessed under this section in excess of a just and equitable charge; and provided also that persons exempt from the payment of water rates and charges, but only such persons, shall be exempt from the charge established by this section.

The quantity of water supplied by the city through a water meter in good working order shall be determined by the readings of such meter. The quantity of all other water shall be estimated by the commissioner of public works by any reasonable and equitable method apt in the circumstances of the particular case to determine the quantity of water discharged through the particular sewer or sewers of the estate into the common sewers of the city; provided, however, in the case of water not supplied by the city but derived or received by an estate from another source, and also in the case of water used on an estate in such a manner as not to enter the common sewers of the city, that if such water is measured by one or more water meters in good working order installed and maintained on the estate by the commissioner of public works at the request and expense of the owner or tenant of such estate, the quantity of water so derived or received, or the quantity of water so used, or both, as the case may be, shall be determined by the readings of such meter or meters. Water supplied by the city or any other source exclusively for fire pipe purposes shall not be included in determining the charge established by this section.

During the last three months of every calendar year, the commissioner of public works shall assess upon every estate in the city having a particular sewer discharging into the common sewers of the city the charge established by this section, and in January of the next following calendar year certify to the commissioner of assessing a list of such charges. Said

commissioner shall in his order of assessment designate as the owner of a parcel assessed the person who was liable to assessment therefor on the preceding January first under the provisions of chapter fifty-nine of the General Laws.

SECT. 9.* The Public Improvement Commission be and it hereby is authorized from time to time to enter into agreements with the New England Telephone & Telegraph Company providing for the installation of public telephone booths on various public sidewalks in the City of Boston and providing further for the payment to the City of Boston by the New England Telephone & Telegraph Company of commissions established in accordance with the regulations and standard rates of commission from time to time adopted by the Company.

---

* As added by Ord. 1964, c. 1.

CITY OF BOSTON PRINTING SECTION

MINOR OFFICERS PAID BY FEES APPOINTED FOR THE TERM OF ONE YEAR, BEGINNING MAY 1, 1967

CITY OF BOSTON,
OFFICE OF THE MAYOR, APRIL 12, 1967.

To the City Council.

GENTLEMEN:

Subject to confirmation by your Honorable Body, I hereby make the following appointments of minor officers paid by fees for the term of one year beginning with the first day of May, 1967. The appointments of all such officers not named herein are hereby revoked from and after April 30, 1967.

Respectfully,

JOHN F. COLLINS,
Mayor.

The following-named persons to be Weighers of Goods for the term of one year beginning with the first day of May, 1967:

Samuel Anderson, Edward P. Barton, Joseph Bednarek, George F. Berry, Robert N. Black, Daniel P. Blake, Wesley E. Bourne, Jr., William Brothers, Robert

A. Bruce, Severio Capotasto, Joseph P. Casey, Jr., James Charros, Walter H. Chick, Stephen J. Clegg, John Conley, Thomas F. Connolly, Arthur E. Connors, Angelo Crescenti, Harley A. Davis, Alden G. DeCourcy, Thomas J. Deveney, James M. Doherty, Edward Dorgan, Daniel J. Doyle, George L. Dunn, Ralph E. Dwelley, Paul G. Ehlert, David C. Esmond, Nicholas W. Fasano, Walter Figelski, Roger H. Finegan, Ernest Fintonis, Daniel Fitzgerald, Michael Flaherty, Patrick Flaherty, Alfred N. Foley, Reed Freeman, Harry Fruman, Lawrence Fruman, Sidney Fruman, Maurice J. Gallivan, Kenneth C. Gerrish, Edward R. Gold, Fred J. Graham, Jr., Richard Graham, Morris Green, Henry S. Harmon, Walter Haskell, Harold E. Hines, John Hudson, Charles V. Hurley, Douglas W. Kaake, Peter F. Keane, Frank M. Keenan, Benjamin C. Kelerjian, Joseph P. Kelley, William Kenneally, Keith A. Lennox.

Richard A. Leone, James J. Lordan, Joseph Lordan, Daniel J. MacKay, Charlotte D. MacNeil, Patrick J. McCarrick, Thomas McDonough, Joseph McGeney, George G. McLain, Earl P. McMillen, Emanuel C. Mello, Harry L. Miller, Homer L. Mohr, Paul Moore, Francis A. Moran, Alfred J. Moreschi, John P. Motherway, William H. Muldoon, Robert J. Murphy, Constantinos Natopolis, Herman Nick, Eugene T. O'Brien, Carroll Ogden, Clifford A. Ohnemus, Jr., Carl H. Olson, Walter B. Parker, Jr., Manuel Perry, Cazimir G. Piepiora, Paul A. Pietroski, Francis E. Pond, Abraham Rabinovitz, Carl H. Rauscher, George A. Rauscher, Leo W. Regan, Walter F. Rego, D. Stanley Richards, Joseph N. Romei, Waino Rosengren, William A. Ryan, John J. Sances, Philip K. Shute, Frank Sirk, Charles E. Smith, Henry T. Smith, Samuel J. Smyth, Joseph Sordillo, George Sprague, John Stanley, Franklin L. Steves, Joseph W. Sullivan, Allan F. Sweeney, John Templeton, Jr., Ronald Tench, Anthony S. J. Tomasello, Francis A. Viscione, Patrick J. Walsh, Elinor D. Welch, Ronald S. Wilson, Harold D. Woodward.

The following-named persons to be Weighers of Coal for the term of one year beginning with the first day of May, 1967:

Benjamin H. Adler, Edward P. Barton, Eva Beggelman, Robert A. Bruce, William J. Buttlar, John E. Cassidy, Edward Coughlin, Josephine V. DiCarlo, John Donlan, Reed Freeman, Maurice J. Gallivan, Morris Green, Henry S. Harmon, Walter Haskell, John J. Hill, Nellie D. Lehmann, Albert Levitt, John F. MacDonald, Charlotte D. MacNeil, Lucy Madalena, Fred Mayo, William McCauley, Homer L. Mohr, Abraham Rabinovitz, Walter F. Rego, Charles Sacks, Joseph M. Santis, Frank Sirk, Julius L. Wilensky.

The following-named persons to be Weighers of Beef for the term of one year beginning with the first day of May, 1967:

Chester D. Black, William F. Callahan, Samuel C. Martin, Nandor K. Nagy.

The following-named person to be a Measurer of Leather for the term of one year beginning with the first day of May, 1967:

George L. Runey.

The following-named person to be a Gauger of Liquids for the term of one year beginning with the first day of May, 1967:

Frank M. Keenan.

City of Boston
Printing Section

BOSTON
MUNICIPAL REGISTER
FOR 1967

SEAL OF THE CITY

OF

BOSTON

THE CITY SEAL

As it appeared prior to 1827

The City Seal was adopted by "An Ordinance to Establish the City Seal," passed January 2, 1823, which provides "That the design hereto annexed, as sketched by John R. Penniman, giving a view of the City, be the device of the City Seal; that the motto be as follows, to wit: 'Sicut patribus sit Deus nobis'; and that the inscription be as follows: — 'Bostonia condita, A.D. 1630. Civitatis regimine donata, A.D. 1822.'" The motto is taken from 1 Kings, viii, 57: "God be with us as He was with our fathers."

The seal as it first appeared is shown above.

The seal as it was afterwards changed, and has ever since continued to be used, was first shown on page 221 of the volume of laws and ordinances, commonly known as the "First Revision," published in 1827, and is established as the City Seal at the present time by Revised Ordinances of 1914, Chapter 1, Section 5, which provides that "The seal of the City shall be circular in form; shall bear a view of the City; the motto 'Sicut Patribus Sit Deus Nobis,' and the inscription, 'Bostonia Condita, A.D. 1630. Civitatis Regimine Donata A. D. 1822,' as herewith shown."

The seal as changed in 1827 is shown on the opposite page.

ORIGIN AND GROWTH OF BOSTON

THE Royal Patent incorporating the Governor and Company of Massachusetts Bay in New England passed the seals March * 4, 1628–29. At a General Court, or Meeting of the Company, on August * 29 of that year it was voted "that the Government and patent should be settled in New England." To that end Governor Winthrop led the Puritan Exodus in 1630. Soon after his arrival at Salem on June * 12, 1630, he proceeded with a large following to Charlestown, where a plantation had been established the summer before. The Assistants held three Courts at Charlestown in the interval, August * 23 to September * 28, inclusive. At their meeting on September * 7, they "ordered that Trimountaine shall be called Boston; Mattapan, Dorchester; and the towne upon Charles River, Waterton." Thus Shawmut of the Indians was named Boston, probably out of gratitude to the Merchants of Boston in Lincolnshire, who had subscribed generously to the stock of the Company.

In the latter part of August, Governor Winthrop with the patent chose Boston as his abiding place. The first "Court" held in Boston was a "General Court" on October * 19, "for establishing of the government." On October * 3, 1632, Boston was formally declared to be "the fittest place for publique meetings of any place in the Bay."

Boston was the first town in Massachusetts to become a city. It was incorporated February 23, 1822, by St. 1821, c. 110, adopted by the voters March 4, 1822. This act was revised by St. 1854, c. 448; amended by St. 1885, c. 266, again by St. 1909, c. 486, and again by St. 1948, c. 452 as amended by St. 1951, c. 376.

The neck of land called Boston, still called Boston Proper, contained perhaps 700 acres of land, judging from the 783 acres shown by the official survey of 1794. (In the interval 1630–37, Boston acquired jurisdiction over most of the territory now included in Chelsea, Winthrop, Revere, East Boston, Brookline, Quincy, Braintree, Randolph and Holbrook, besides certain islands in the harbor.) From 1637 till May 13, 1640,

* Old Style

when "Mount Woollaston" was set off as Braintree, Boston exercised jurisdiction over a territory of at least 40,000 acres. Within its present limits there are 30,598 acres, including flats and water.

Since 1640, grants of land have been made to Boston by the General Court as follows: (1) October * 16, 1660, 1,000 acres "for the use of a free schoole, layd out in the wildernesse or North of the Merimake River" (in Haverhill), in 1664. (2) June * 27, 1735, in abatement of Province Tax, three townships, each six miles square, or 69,120 acres in all. These townships later became the Towns of Charlemont, Colrain, and Pittsfield. Boston sold its interest in them on June * 30, 1737, for £3,660. (3) June 26, 1794, a township of land in Maine (23,040 acres) "to build a public hospital." This tract was sold by the City April 6, 1833, for $4,200.

Muddy River was set off as the Town of Brookline on November * 13, 1705, and Rumney Marsh was set off as the Town of Chelsea January * 8, 1739.

The principal annexations of territory included within the present limits of the City of Boston have been made as follows:

(1) Noddle's Island by order of Court of Assistants, March *9, 1636–37. (2) South Boston set off from Dorchester March 6, 1804, by St. 1803, c. 111. (3) Washington Village set off from Dorchester May 21, 1855, by St. 1855, c. 468. (4) Roxbury January 6, 1868, by St. 1867, c. 359, accepted September 9, 1867. Roxbury received its name by order of the Court of Assistants October * 8, 1630. It was incorporated as a city March 12, 1846, by St. 1846, c. 95, accepted March 25, 1846. (5) Dorchester January 3, 1870, by St. 1869, c. 349, accepted June 22, 1869. It received its name September * 7, 1630, by order of the Court of Assistants. (6) Brighton January 5, 1874, by St. 1873, c. 303, accepted October 7, 1873. Set off from Cambridge as the Town of Brighton February 24, 1807, by St. 1806, c. 65. (7) Charlestown January 5, 1874, by St. 1873, c. 286, accepted October 7, 1873. Settled July * 4, 1629. It was incorporated a City February 22, 1847, by St. 1847, c. 29, accepted March 10, 1847. (8) West Roxbury January 5, 1874, by St. 1873, c. 314, accepted October 7, 1873. It was set off from Roxbury and incorporated a Town May 24, 1851, by St. 1851, c. 250. (9) Hyde Park January 1, 1912, by St. 1911, c. 469, and 583, accepted November 7, 1911. Incorporated a Town April 22, 1868.

* Old Style

CITY OF BOSTON

IN CITY COUNCIL

Ordered,—That the City Clerk be authorized, under the direction of the Committee on Rules, to prepare and have printed the "Municipal Register" for the current year; and that the Clerk of Committees be authorized to prepare and have printed a pocket edition of the "Organization of the City Government"; the expense of said register and organization to be charged to the appropriation for City Documents.

In City Council January 16, 1967. Passed.

Approved by the Mayor January 23, 1967.

Attest:

J. M. Dunlea,
City Clerk.

John F. Collins

MAYOR OF BOSTON

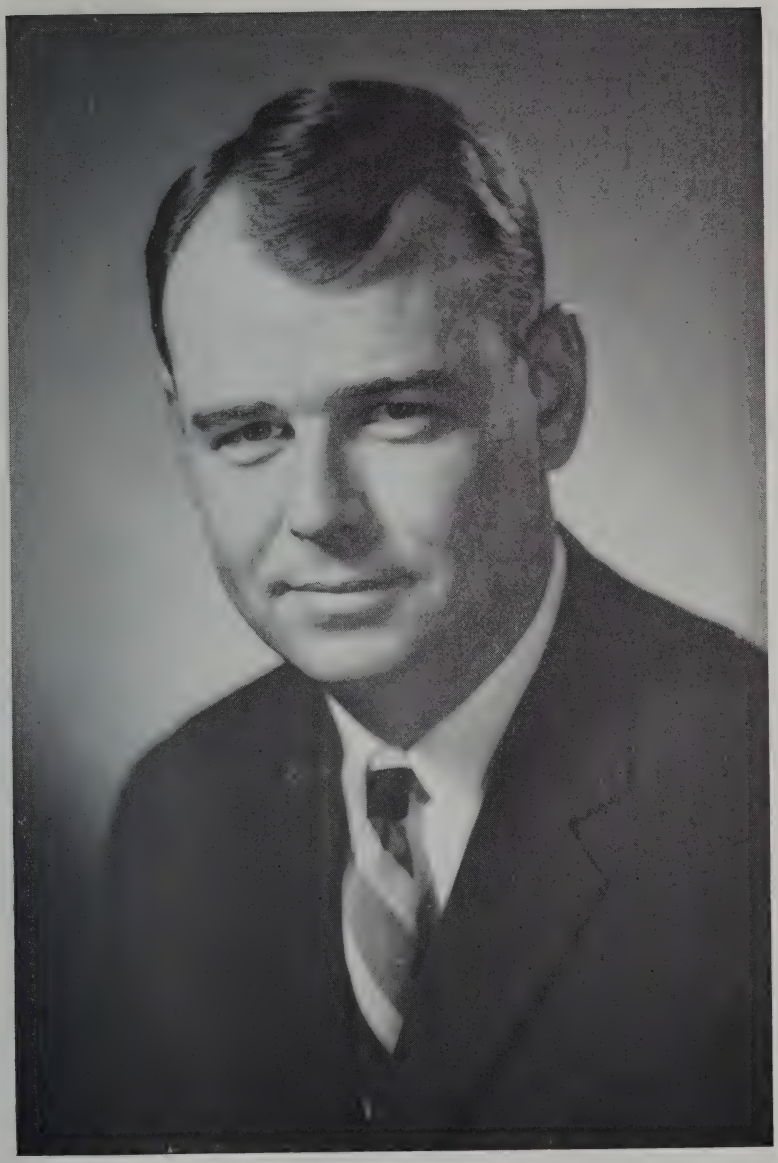

Barry T. Hynes

PRESIDENT BOSTON CITY COUNCIL

KATHERINE CRAVEN

WILLIAM J. FOLEY, JR.

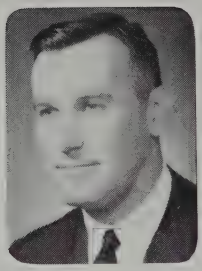

PETER F. HINES

CITY COUNCIL

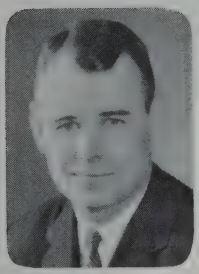

BARRY T. HYNES

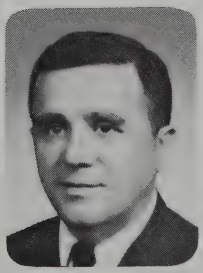

CHRISTOPHER A. IANNELLA

JOHN E. KERRIGAN

FREDERICK C. LANGONE

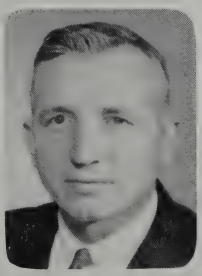

PATRICK F. McDONOUGH

GABRIEL F. PIEMONTE

[Document 34 — 1967.]

CITY OF BOSTON

MUNICIPAL REGISTER FOR 1967

CONTAINING

A REGISTER OF THE CITY GOVERNMENT, CITY CHARTER OF 1909, AS AMENDED BY STATUTE 1948, CHAPTER 452, AND STATUTE 1951, CHAPTER 376, INCLUDING SUBSEQUENT CHANGES,

WITH

LISTS OF EXECUTIVE AND OTHER PUBLIC OFFICERS,

AND

MEMBERSHIP OF FORMER CITY GOVERNMENTS.

COMPILED AND EDITED BY THE CITY CLERK
UNDER THE DIRECTION
OF
THE COMMITTEE ON RULES
OF
THE CITY COUNCIL

CITY OF BOSTON
ADMINISTRATIVE SERVICES DEPARTMENT
PRINTING SECTION
1967

Contents

	Page
Introduction	9, 10
The City Government, 1966	11
Officers of the City Council	12
Committees of the City Council	13
Amended City Charter of 1909 (with Plan A charter)	14-41
Officials in charge of executive departments, term, etc.	43-45
Notes of executive departments, lists of officials, term, etc.	47-102
Various City, County and State officials, term, etc.	103-105
Various departments, commissions, courts, etc., lists of officials, term, etc.	106-148
Members of City Government, 1909–1967	149-164
Mayors of Boston, 1822–1967	165
Chairmen of the Board of Aldermen, 1855–1909	166-167
Presidents of the Common Council, 1822–1909	167-168
Presidents of the City Council, 1910–1967	169
Orators of Boston, 1771–1967	170-171
Index	172-178

INTRODUCTION

As a public document THE MUNICIPAL REGISTER is as old as the City of Boston itself, the first volume having been published in 1821, a year before the government of Boston changed from Town to City. Up to 1940 the title of the volume was: The Rules and Orders of the Common Council. From 1821 to 1829 the document contained merely a register of the City Council and a list of the officers.

In 1829 the City Charter was published as a part of the volume, and in 1830 the Acts relating to Boston, also the ordinances, were added. In 1832 the size of the volume was increased by the addition of an index to the contents. The volume published in 1822 contained fifteen pages and for the year 1840 there were eighty-eight pages, including three pages of index.

The title THE MUNICIPAL REGISTER was adopted in 1941 when the publication became more ambitious, incorporating in its pages the Rules and Orders of the Common Council, joint rules, ordinances of the City, statutes of the Commonwealth relating to the City, a list of the public schools, the City Government of 1841, the committees and departments (consisting at that time of the treasury, law, police, health, public land and buildings, lamps and bridges, fire, and public charitable institutions), and a list of the ward officers.

From 1842 to 1864 it also contained a list of the members of preceding City Governments, a necrological record of those members, the latest ordinances and the special statutes relating to the City. In 1851 a list of the annual orators was added, and in 1853 a map of

the City and the Rules of the Board of Aldermen. In 1876, statistics of registration and voting were included, carried from 1879 to 1924 in tabulated form.

From 1889 to 1896, inclusive, THE MUNICIPAL REGISTER also continued a compilation of the Charter with the revision of 1854 and the amendments of 1885 and thereafter. The Amended Charter of 1909 (15 pages) was added in 1910, and the various changes since that year have been indicated by footnotes.

In 1924 the important amendments to the Charter enacted in that year (10 pages) were included.

The 1925 volume contained, as the latest addition, descriptions of the ward boundaries as fixed for the 22 new wards (formerly 26) in December, 1924.

This volume contains the City Charter as amended by Stat. 1948, Chap. 452, and Stat. 1951, Chap. 376, commonly known as Plan A, including subsequent changes.

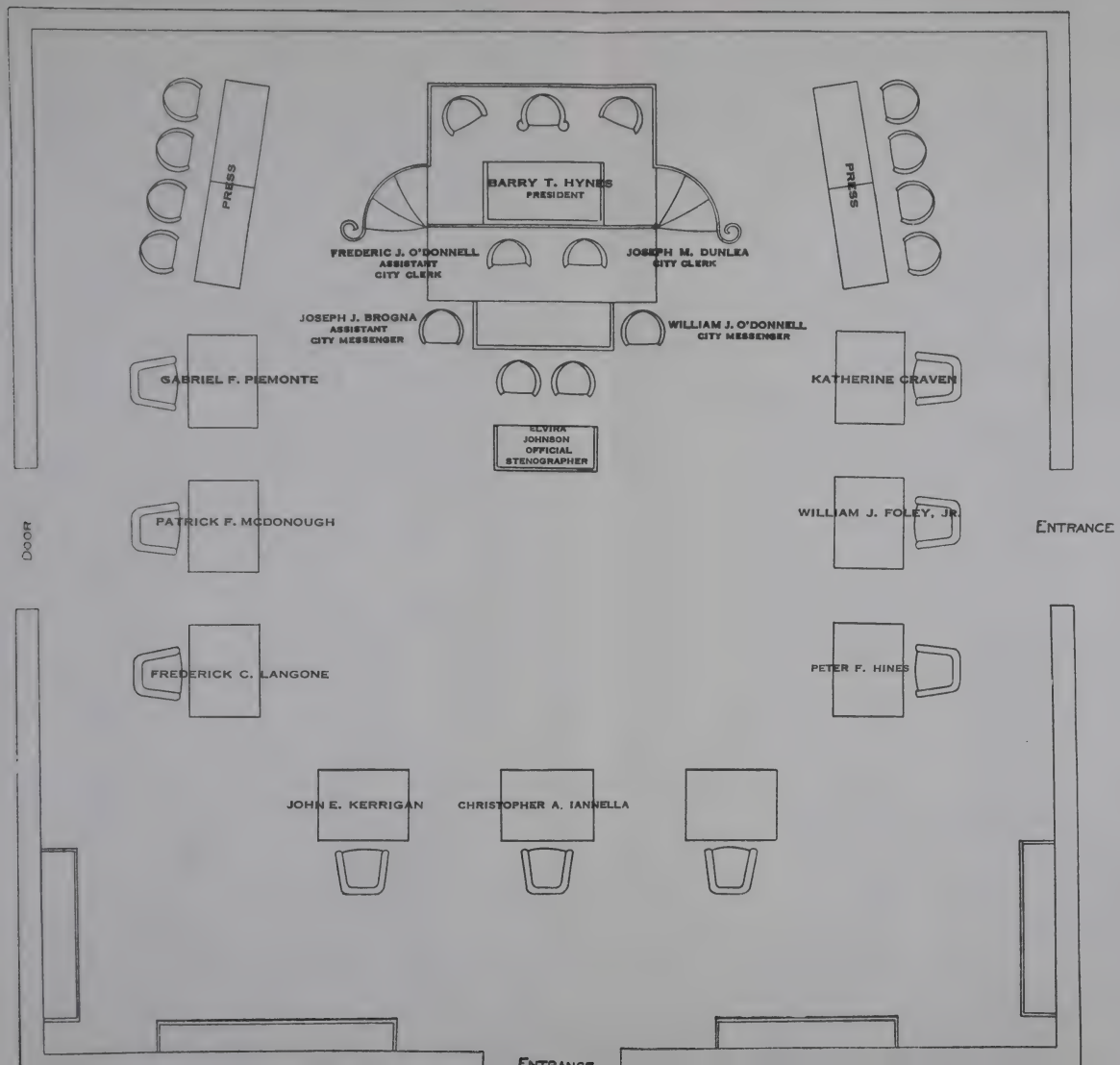
PRESS
BARRY T. HYNES
PRESIDENT
PRESS
FREDERIC J. O'DONNELL
ASSISTANT
CITY CLERK
JOSEPH M. DUNLEA
CITY CLERK
JOSEPH J. BROGNA
ASSISTANT
CITY MESSENGER
WILLIAM J. O'DONNELL
CITY MESSENGER
GABRIEL F. PIEMONTE
KATHERINE CRAVEN
ELVIRA
JOHNSON
OFFICIAL
STENOGRAPHER
DOOR
PATRICK F. MCDONOUGH
WILLIAM J. FOLEY, JR.
ENTRANCE
FREDERICK C. LANGONE
PETER F. HINES
JOHN E. KERRIGAN
CHRISTOPHER A. IANNELLA
ENTRANCE

GOVERNMENT
OF THE
CITY OF BOSTON
1967

JOHN F. COLLINS, *Mayor*
Residence,
20 Myrtle Street, Jamaica Plain

BOSTON CITY COUNCIL, 1966

[Stat. 1948, Chap. 452; Stat. 1951, Chap. 376; Stat. 1952, Chap. 190.]

BARRY T. HYNES, *President*

KATHERINE CRAVEN
120 Beacon Street, Hyde Park

WILLIAM J. FOLEY, JR.
15 Thomas Park, South Boston

PETER F. HINES
9 Hobson Street, Roslindale

BARRY T. HYNES
31 Druid Street, Dorchester

CHRISTOPHER A. IANNELLA
14 Jaeger Terrace, West Roxbury

JOHN E. KERRIGAN
213 West Eighth Street, South Boston

FREDERICK C. LANGONE
220 Hanover Street, Boston

PATRICK F. MCDONOUGH
11 Barrington Road, Dorchester

GABRIEL F. PIEMONTE
65 Brook Farm Road, West Roxbury

Regular meetings in Council Chamber, City Hall, fourth floor, Mondays, at 2 P.M.

OFFICERS OF THE CITY COUNCIL

CLERK

JOSEPH M. DUNLEA

ASSISTANT CLERK

FREDERIC J. O'DONNELL

CLERK OF COMMITTEES

Office, City Hall, Room 42, fourth floor

ROBERT E. GREEN

The Clerk of Committees acts as the clerk of all committees of the City Council, keeps the records of their meetings, and has charge of the City Hall Reference Library.

ASSISTANT CLERKS OF COMMITTEES

FRANCIS W. LEAVEY FRANK MASURET

The Assistant Clerks of Committees assist the Clerk of Committees in the performance of his duties, and they act also as Secretaries to the City Council.

CITY MESSENGER

Office, City Hall, Room 41, fourth floor

WILLIAM J. O'DONNELL

The City Messenger attends all meetings of the City Council and committees thereof, keeps the accounts of the expenditures from the city council appropriations, and has the care and distribution of all documents printed for the use of the City Council, also the regular department reports.

ASSISTANT CITY MESSENGER

JOSEPH J. BROGNA

The Assistant City Messenger performs the duties of the City Messenger in the latter's absence or in case of vacancy of his position.

CHAPLAIN

RT. REV. CHRISTOPHER P. GRIFFIN

BUDGET ANALYST

FRANCIS X. JOYCE

LIBRARIAN-HISTORIAN

NICHOLAS J. DIMELLA

DOCUMENT CLERK

FRANCES WINN

OFFICIAL REPORTER OF PROCEEDINGS

ELVIRA JOHNSON

OFFICERS
OF THE
CITY COUNCIL

JOSEPH M. DUNLEA
City Clerk

ROBERT E. GREEN
Clerk of Committees

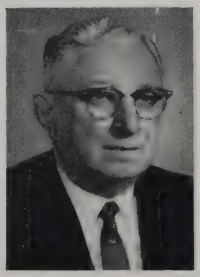

WILLIAM J O'DONNELL
City Messenger

STANDING COMMITTEES OF CITY COUNCIL

1967

EXECUTIVE COMMITTEE

All the members, Councillor Piemonte, *Chairman*, Councillor Iannella, *Vice-Chairman*

On the following committees the first-named member is Chairman, second-named Vice-Chairman.

Appropriations and Finance: Seven members, Councillor Langone, *Chairman*, Councillor Kerrigan, *Vice-Chairman*, Craven, Foley, P. Hines, Iannella, Piemonte.

Claims: Councillors Langone, Craven, Foley, Iannella, Kerrigan.

Confirmations: Councillors Foley, P. Hines, Kerrigan, Piemonte, McDonough.

Public Health: Councillors McDonough, Kerrigan, Piemonte, Craven, P. Hines.

Inspection of Prisons: Councillors Craven, McDonough, Foley, Langone, Iannella.

Legislative Matters: Councillors Foley, Kerrigan, Craven, P. Hines, Piemonte.

Licenses: Councillors Iannella, Kerrigan, Foley, P. Hines, McDonough.

Ordinances: Councillors Iannella, Foley, Kerrigan, McDonough, Craven.

Public Housing: Councillors P. Hines, Kerrigan, Langone, Piemonte, Craven.

Public Lands: Councillors Craven, Iannella, Kerrigan, McDonough, Piemonte.

Public Services: Councillors P. Hines, Kerrigan, Iannella, Craven, Langone.

Rules: Councillors Kerrigan, Foley, Iannella, P. Hines, Piemonte.

Urban Renewal: All the members, Councillor McDonough, *Chairman*, Councillor P. Hines, *Vice-Chairman*.

Public Welfare: Councillors Piemonte, Craven, Langone, McDonough, Kerrigan.

CURRENTLY OPERATIVE PROVISIONS OF CHAPTER 452 OF THE ACTS OF 1948 AS AMENDED BY CHAPTER 376 OF THE ACTS OF 1951, INCLUDING SUBSEQUENT CHANGES

General Provisions

Section 1. The following words as used in this act shall, unless the context otherwise requires, have the following meanings:

"City", the city of Boston.

"Board of election commissioners", the board of election commissioners of the city of Boston.

"Regular municipal election", the biennial election held for electing officers of the city as provided in this act.

"Preliminary election", the election held for the purpose of nominating candidates whose names shall appear on the official ballot at a municipal election.

"Proportional representation", any proportional representation method of election authorized by chapter fifty-four A of the General Laws.

"Present form of city government", the form of city government in effect in the city when it first adopts one of the three optional plans of government provided in this act.

Sect. 2. The city, in the manner hereinafter prescribed, may adopt from time to time at any regular municipal election any one of the optional plans of government provided in this act and shall thereafter be governed by the provisions of the plan so adopted until said provisions are superseded by the adoption of another plan under this act. The inhabitants of the city shall continue to be a municipal corporation under the name existing at the time of the adoption of any plan provided in this act, and shall have, exercise and enjoy all the rights, immunities, powers and privileges, and be subject to all the duties, liabilities and obligations provided for in this act, or otherwise pertaining to or incumbent upon said city as a municipal corporation.

None of the legislative powers of the city shall be abridged or impaired by this act; but all such legislative powers shall be possessed and exercised by such body as shall be the legislative body of the city under this act.

Whenever one of the plans provided for in this act shall be adopted, all ordinances, resolutions, orders or other regulations of the city or of any authorized body or official thereof, existing at the time when the city

adopts such plan, and not inconsistent with the provisions of the plan adopted, shall continue in full force and effect until repealed, modified, suspended or superseded, and all acts and parts of acts relating to the city, so far as inconsistent with the plan adopted shall be inoperative.

* * * * * * * * * * * * *

SECT. 6. Whenever one of the plans provided in this act shall be adopted, it shall continue in force for period of at least four years from the beginning of the terms of office of the officials elected thereunder; and no petition proposing another of said plans shall be filed until after three years from the beginning of said terms of office.

* * * * * * * * * * * * *

SECT. 8. Whenever one of the plans provided in this act shall be adopted the terms of office of all elective officers in office, and the position of city manager if there be one, shall terminate at ten o'clock in the forenoon on the first Monday of January following the first municipal election held in accordance with the provisions of the plan so adopted.

SECT. 9. Whenever one of the plans provided in this act shall be adopted, the fiscal year of the city shall begin on January first and shall end on December thirty-first next following; and the municipal year thereof shall begin on the first Monday in January and shall continue until the first Monday of the January next following.

PLAN A. GOVERNMENT BY MAYOR, CITY COUNCIL, AND SCHOOL COMMITTEE, ELECTED AT LARGE WITH PRELIMINARY ELECTIONS

(*Plan A was adopted by the voters of the City of Boston at the Municipal, Election held November 8, 1949, Yes, 146,162, No, 73,882.*)

SECT. 10. The form of government provided in sections eleven to twenty inclusive, and the method of nominating and electing officials thereunder provided in sections fifty-three to sixty-five, inclusive, shall constitute and be known as Plan A under this act. When Plan A is adopted, said sections eleven to twenty, inclusive, and fifty-three to sixty-five, inclusive, shall become and be operative, subject to the provisions of section four.

SECT. 11. There shall be in the city a mayor who shall be the chief executive officer of the city, a city council of nine members which shall be the legislative body of the city, and a school committee of five members which shall have the powers and duties conferred and imposed by law.

SECT. 11A. Every person elected mayor and every person elected or chosen city councillor or school committeeman shall, before entering upon the duties of his office, take, and subscribe in a book to be kept by the city clerk for the purpose, the oath of allegiance and oath of office prescribed in the constitution of this commonwealth and an oath to support the constitution of the United States. Such oaths shall be administered, to a person elected mayor, by a justice of the supreme judicial court, a judge of a court of record commissioned to hold such court within the

city or a justice of the peace, and to a person elected or chosen city councillor or school committeeman, by the mayor or any of the persons authorized to administer said oaths to a person elected mayor.

SECT. 11B. Whenever the mayor is absent from the city or unable from any cause to perform his duties, and whenever there is a vacancy in the office of mayor from any cause, the president of the city council, while such absence, inability or vacancy continues, shall perform the duties of mayor. If there is no president of the city council or if he also is absent from the city or unable from any cause to perform such duties, they shall be performed, until there is a mayor or president of the city council or the mayor or president of the city council returns or is able to attend to said duties, by such member of the city council as that body by a vote which, for the purposes of section seventeen D, shall be deemed to be a vote electing an official, may elect, and until such elections by the city clerk. The person upon whom such duties shall devolve shall be called "acting mayor" and he shall possess the powers of mayor only in matters not admitting of delay, but shall have no power to make permanent appointments.

SECT. 12. At the next regular municipal election following the adoption of Plan A and at every second regular municipal election after a regular municipal election at which a mayor is elected, a mayor shall be elected at large to hold office for the four municipal years following the municipal year in which he is elected and thereafter until his successor is elected and qualified.

SECT. 13. If a vacancy occurs in the office of mayor within sixteen weeks prior to a regular municipal election other than a regular municipal election at which a mayor is elected, or within sixteen months after a regular municipal election, or if there is a failure to elect a mayor or a person elected mayor resigns or dies before taking office, the city council shall forthwith adopt an order calling a special municipal election for the purpose of electing at large a mayor for the unexpired term, which election shall be held on such Tuesday, not less than one hundred and twenty days nor more than one hundred and forty days after the adoption of such order, as the city council shall in such order fix. If a vacancy occurs in the office of the mayor at any other time, a mayor shall be elected at large at the next regular municipal election to hold office for a term expiring at ten o'clock in the forenoon on the first Monday of the fourth January following his election. A person elected mayor under either of the foregoing provisions shall take and subscribe the oaths required by section eleven A as soon as conveniently may be after the issuance to him of his certificate of election. Such person shall hold office from the time of taking and subscribing such oaths until the expiration of his term and thereafter until his successor is elected and qualified. The provisions of this section shall not apply if a vacancy occurs in the office of mayor in the period beginning on the date of a regular municipal election at which a new mayor is elected and ending at the time he takes office.

SECT. 13A. The mayor shall be paid an annual salary of twenty thousand dollars or such other sum as may from time to time be fixed by

ordinance. The mayor shall not receive for his services any other compensation or emolument whatever; nor shall he hold any other office of emolument under the city government.

SECT. 14. At the next regular municipal election following the adoption of Plan A and at every regular municipal election thereafter, there shall be elected at large nine city councillors, each to hold office for the two municipal years following the municipal year in which he is elected.

SECT. 15.* If at any time a vacancy occurs in the city council from any cause, the city clerk shall forthwith notify the city council thereof; and within fifteen days after such notification, the remaining city councillors shall choose, as city councillor for the unexpired term, whichever of the defeated candidates for the office of city councillor at the regular municipal election at which city councillors were elected for the term in which the vacancy occurs, who are eligible and willing to serve, received the highest number of votes at such election, or, if there is no such defeated candidate eligible and willing to serve, a registered voter of the city duly qualified to vote for a candidate for the office of city councillor. If at a regular municipal election there is a failure to elect a city councillor or if a person elected city councillor at such an election resigns or dies before taking office, the city clerk shall, as soon as conveniently may be after the remaining city councillors-elect take office, notify the city council of such failure to elect, resignation or death; and within fifteen days after such notification, the members thereof shall choose, as city councillor for the unexpired term, whichever of the defeated candidates for the office of city councillor at such election, who are eligible and willing to serve, received the highest number of votes at such election, or, if there is no such defeated candidate eligible and willing to serve, a registered voter of the city duly qualified to vote for a candidate for the office of city councillor. If in any of the aforesaid events a choice is not made as hereinbefore provided within fifteen days after the notification of the city council by the city clerk, the choice shall be made by the mayor, or, if there is no mayor, by the city councillor senior in length of service, or, if there be more than one such, by the city councillor senior both in age and length of service. For the purposes of section seventeen D, votes of the city council under this section shall be deemed to be votes electing officials.

SECT. 16.† Every city councillor shall be paid an annual salary of five thousand dollars; and no other sum shall be paid from the city treasury for or on account of any personal expenses directly or indirectly incurred by or in behalf of any city councillor.

SECT. 17. The city council shall be the judge of the election and qualifications of its members; shall elect from its members by vote of a majority of all the members a president who when present shall preside at the meetings thereof; and shall from time to time establish rules for its pro-

---

* Sect. 15 as amended by St. 1952, c. 190.

† At present, president eight thousand dollars, other councillors seventy-five hundred dollars, under Rev. Ord. 1961, Ch. 2A, S. 1.

Passed pursuant to G. L., c. 39, s. 6A.

ceedings. The member eldest in years shall preside until the president is chosen, and in case of the absence of the president, until a presiding officer is chosen.

SECT. 17A. The mayor may, whenever in his judgment the good of the city requires it, summon a meeting or meetings of the city council although said council stands adjourned to a more distant day, and shall cause suitable written notice of such meeting or meetings to be given to the city councillors.

SECT. 17B. The city council may, subject to the approval of the mayor, from time to time establish such offices, other than that of clerk, as it may deem necessary for the conduct of its affairs and at such salaries as it may determine, and abolish such offices or alter such salaries; and without such approval may fill the offices thus established and remove the incumbents at pleasure. The city clerk shall act as clerk of the city council.

SECT. 17C. All elections by the city council under any provision of law, including the choosing of a city councillor under section fifteen, shall be made by a *viva voce* vote, each member who is present answering to his name when it is called by the clerk or other proper officer, and stating the name of the person for whom he votes, or declining to vote, as the case may be; and the clerk or other proper officer shall record every such vote. No such election shall be valid unless it is made as aforesaid.

SECT. 17D. Every order, ordinance, resolution and vote of the city council (except special municipal election orders adopted under section thirteen, votes relating to the internal affairs of said council, resolutions not affecting legal rights, votes electing officials, and votes confirming appointments by the mayor) shall be presented to the mayor for his approval. If he approves it, he shall sign it; and thereupon it shall be in force. If he disapproves it, he shall, by filing it with the city clerk with his objections thereto in writing, return it to the city council which shall enter the objections at large on its records. Every order, ordinance, resolution and vote authorizing a loan or appropriating money or accepting a statute involving the expenditure of money, which is so returned to the city council, shall be void, and no further action shall be taken thereon; but the city council shall proceed forthwith to reconsider every other order, ordinance, resolution and vote so returned, and if, after such reconsideration, two thirds of all the city councillors vote to pass it notwithstanding the disapproval of the mayor, it shall then be in force; but no such vote shall be taken before the seventh day after the city council has entered the objections at large on its records. Every order, ordinance, resolution or vote required by this section to be presented to the mayor which, within fifteen days after such presentation, is neither signed by him nor filed with his written objections as hereinbefore provided, shall be in force on and after the sixteenth day following such presentation.

Every order, ordinance, resolution or vote required by this section to be presented to the mayor shall be approved as a whole or disapproved

as a whole; except that, if the same authorizes a loan or appropriates money, the mayor may approve some of the items in whole or in part and disapprove other of the items in whole or in part; and such items or parts of items as he approves shall, upon his signing the same, be in force and such items or parts of items as he disapproves by filing with the city clerk his written objections thereto shall be void, and such items or parts of items as he neither signs nor so disapproves within fifteen days after the order, ordinance, resolution or vote shall have been presented to him shall be in force on and after the sixteenth day following such presentation.

SECT. 17E*. The mayor from time to time may make to the city council in the form of an ordinance or loan order filed with the city clerk such recommendations as he may deem to be for the welfare of the city. The city council shall consider each ordinance or loan order so presented and shall either adopt or reject the same within sixty days after the date when it is filed as aforesaid. If such ordinance or loan order is not rejected within said sixty days, it shall be in force as if adopted by the city council unless previously withdrawn by the mayor. Nothing herein shall prevent the mayor from again presenting an ordinance or loan order which has been rejected or withdrawn. The city council may originate an ordinance or loan order and may reduce or reject any item in any loan and, subject to the approval of the mayor, may amend an ordinance. All sales of land other than school lands, all appropriations for the purchase of land, and all loans voted by the city council shall require a vote of two thirds of all the city councillors and shall be passed only after two separate readings and by two separate votes, the second of said readings and votes to be had not less than fourteen days after the first, except that in the case of loan orders for temporary loans in anticipation of taxes the second of said readings and votes may be had not less than twenty-four hours after the first. No amendment increasing the amount to be paid for the purchase of land, or the amount of loans, or altering the disposition of purchase money or of the proceeds of loans shall be made at the time of the second reading and vote. If a petition signed by three city councillors requesting that action be taken forthwith upon a loan order presented by the mayor is filed in the office of the city clerk not earlier than fourteen days after the presentation of such loan order, action shall be taken by the yeas and nays on the question of the adoption of such loan order at the next meeting of the council, or, if one vote has already been taken thereon, at the next meeting after the expiration of the required interval after such vote; provided, that such action thereon has not sooner been taken or such loan order has not been withdrawn by the mayor.

SECT. 17F. The city council at any time may request from the mayor specific information on any municipal matter within its jurisdiction, and may request his presence to answer written questions relating thereto at a meeting to be held not earlier than one week from the date of the

*Sect. 173, as amended by St. 1966, c. 642, s. 114.

receipt of said questions, in which case the mayor shall personally, or through a head of a department or a member of a board, attend such meeting and publicly answer all such questions. The person so attending shall not be obliged to answer questions relating to any other matter. The mayor at any time may attend and address the city council in person or through the head of a department, or a member of a board, upon such subject as he may desire.

Sect. 17G. Except as otherwise provided in chapter four hundred and eighty-six of the acts of nineteen hundred and nine, neither the city council nor any member, committee, officer or employee thereof shall directly or indirectly on behalf of the city or of the county of Suffolk take part in the employment of labor, the making of contracts, or the purchase of materials, supplies or real estate; nor in the construction, alteration, or repair of any public works, buildings, or other property; nor in the care, custody, or management of the same; nor in the conduct of the executive or administrative business of the city or county; nor in the appointment or removal of any city or county employee; nor in the expenditure of public money except such as may be necessary for the contingent and incidental expenses of the city council. Any person violating any provision of this section shall be punished by imprisonment for not more than one year, or by a fine of not more than one thousand dollars, or both.

Sect. 17H. No city councillor nor any person elected city councillor shall, during the term for which he is elected or chosen, be appointed to, or hold, any office or position which is under the city government or the salary of which is payable out of the city treasury except the office of city councillor and any office held ex officio by virtue of being a member, or president, of the city council; provided, however, that nothing herein contained shall prevent a city councillor or any person elected city councillor from, during the term for which he is elected or chosen, being appointed by the governor, with or without the advice and consent of the council, to, and holding, any such office or position if before entering upon the duties of such office or position he resigns as city councillor or city councillor-elect.

Sect. 18. At the next regular municipal election following the adoption of Plan A and at every regular municipal election thereafter, there shall be elected at large five school committeemen, each to hold office for the two municipal years following the municipal year in which he is elected.

Sect. 19.* If at any time a vacancy occurs in the school committee from any cause, the mayor, the president of the city council and the remaining school committeemen, meeting in joint convention, shall, within fifteen days after the vacancy arises, choose, as school committeeman for the unexpired term, whichever of the defeated candidates for the office of school committeeman at the regular municipal election at which school committeemen were elected for the term in which the vacancy

* Sect. 19 as amended by Stat. 1952, Chap. 190.

occurs, who are eligible and willing to serve, received the highest number of votes at such election, or, if there is no such defeated candidate eligible and willing to serve, a registered voter of the city duly qualified to vote for a candidate for the office of school committeeman. If at a regular municipal election there is a failure to elect a school committeeman or if a person elected school committeeman at such an election resigns or dies before taking office, within fifteen days after the remaining school committeemen-elect take office, such school committeemen and the then mayor and the then president of the city council shall meet in joint convention, and choose, as school committeeman for the unexpired term, whichever of the defeated candidates for the office of school committeeman at such election, who are eligible and willing to serve, received the highest number of votes at such election, or, if there is no such defeated candidate eligible and willing to serve, a registered voter of the city duly qualified to vote for a candidate for the office of school committeeman.

Sect. 20. The members of the school committee shall meet and organize on the first Monday of January following their election. The school committee shall be the judge of the election and qualifications of its members. The members of the school committee shall serve without compensation.

* * * * * * * * * * * * *

Nomination and Election Provisions Under Plan A and Plan D

Sect. 53. Every municipal officer required by sections twelve, thirteen, fourteen and eighteen to be elected at large shall be elected at a biennial municipal election, or, in the case of a mayor for an unexpired term, at a special municipal election, after, in either case, nomination at a preliminary municipal election, except as otherwise provided in section fifty-seven C. In sections fifty-three to sixty-five, inclusive, the term "regular election" shall be construed to refer to the biennial municipal election or the special municipal election, as the case may be, and the term "preliminary election" to the preliminary municipal election held for the purpose of nominating candidates for election at such regular election. Every preliminary election shall, unless dispensed with under said section fifty-seven C, be held on the sixth Tuesday preceding the regular election.

Sect. 54. Any person who is a registered voter of the city duly qualified to vote for a candidate for an elective municipal office therein may be a candidate for nomination to such office; provided, that a petition for the nomination of such person is obtained, signed and filed as provided in sections fifty-five, fifty-five A, and fifty-six, and signatures of petitioners thereon, to the number required by section fifty-six, certified as provided in section fifty-seven by the board of election commissioners, in sections fifty-five to sixty-five, inclusive, called the election commission.

Sect. 55. A nomination petition shall be issued only to a person subscribing after the thirteenth Tuesday, and before the eighth Tuesday

preceding the preliminary election, in a book kept for that purpose by the election commission, a statement of candidacy in substantially the following form:—

THE COMMONWEALTH OF MASSACHUSETTS
CITY OF BOSTON

STATEMENT OF CANDIDACY

I, (*name with first or middle name in full*), under the pains and penalties of perjury declare that I reside at (*street and number, if any*) in Ward (*number*) of the City of Boston; that I am a registered voter of said City duly qualified to vote for a candidate for the office hereinafter mentioned; that I am a candidate for nomination for the office of (Mayor *or* City Councillor *or* School Committeeman); that I request that my name be printed as such candidate on the official ballot to be used at the preliminary municipal election to be held on Tuesday, , 19 , for the purpose of nominating candidates for election to such office; and that I also request that my nomination petition contain the following statement (not exceeding eight words) concerning the elective public offices now or formerly held by me:—.....

.....

.....

.....
Signature of Candidate

SECT. 55A. A nomination petition shall be issued by the election commission not later than twelve o'clock noon on the second day (Saturdays, Sundays and legal holidays excluded) after the subscription of a statement of candidacy, except that no such petition shall be issued before the eleventh Tuesday preceding the preliminary election. A nomination petition shall not relate to more than one candidate nor to more than one office. A nomination petition may state the elective public offices which the candidate holds or has held under the government of the commonwealth, the county of Suffolk or the city of Boston or in the congress as a representative or senator from the commonwealth; provided, that such statement shall not exceed eight words and shall, with respect to each such office, consist solely of the title, as hereinafter given, of such office, preceded, if the candidate is the then incumbent thereof, by the word "Present", otherwise, by the word "Former", and followed, if, but only if, the office is that of city councillor, by the words "at Large" or "for Ward (*here insert ward number in numerals, which shall be counted as one word*)", as the case may be. For the purposes of such statement, the titles of the elective public offices which may be stated shall be deemed to be as follows:— city councillor, school committeeman, mayor, district attorney, sheriff, register of deeds, register of probate, county clerk of superior (criminal) court, county clerk of superior (civil) court, county clerk of supreme judicial court, state representative, state senator, gov-

ernor's councillor, attorney general, state auditor, state treasurer, state secretary, lieutenant governor, governor, congressman, and United States senator.

If the candidate is a veteran as defined in section twenty-one of chapter thirty-one of the General Laws, his nomination petition may contain the word "Veteran", which, in the case of a candidate holding or having held elective public office as aforesaid, shall, for the purposes of this section and sections fifty-five, fifty-eight and sixty-two, be counted as a part of the statement concerning the elective public offices held by him, and, in the case of a candidate who does not hold and has never held elective public office as aforesaid, shall, for the purposes of said sections, be deemed to be a statement concerning the elective public offices held by him.

A nomination petition may consist of one or more sheets; but each sheet shall be in substantially the following form:—

THE COMMONWEALTH OF MASSACHUSETTS
CITY OF BOSTON

NOMINATION PETITION

Whereas (*name of candidate*) residing at (*street and number, if any*) in Ward (*number*) of the City of Boston, (*here insert any lawfully requested statement concerning the elective public offices held by candidate*) is a candidate for nomination for the office of (Mayor *or* City Councillor *or* School Committeeman), the undersigned, registered voters of the City of Boston, duly qualified to vote for a candidate for said office, do hereby request that the name of said (*name of candidate*) as a candidate for nomination for said office be printed on the official ballot to be used at the preliminary municipal election to be held on Tuesday, , 19 .

Each of the undersigned does hereby certify that he or she has not subscribed (*if the petition relates to the office of mayor, here insert:* — any other nomination petition for said office; *if the petition relates to the office of city councillor, here insert:* — more than eight other nomination petitions for said office; *and if the petition relates to the office of school committeeman, here insert:* — more than four other nomination petitions for said office).

In case the above-named candidate withdraws his name from nomination or is found to be ineligible or dies, we authorize (*names and residences of a committee of not less than five persons*) or a majority thereof as our representatives to fill the vacancy in the manner prescribed by law.

Signatures of Nominators (To be signed in person with name as registered)	Residence January 1, 19 . (If registered after above date, residence when registered)	Ward	Precinct	Present Residence

THE COMMONWEALTH OF MASSACHUSETTS

SUFFOLK, SS. Boston, 19 .

The undersigned, being the circulator or circulators of this sheet, severally certify, under the pains and penalties of perjury, that the persons whose names are written upon the lines the numbers of which appear opposite our signatures below, signed the same in person.

Names and Addresses of Persons Circulating This Sheet		Numbers of Lines Upon Which Appear Signatures as to Which Certification is Made Hereby
Name	Address	

(*Add here or at some other convenient place on the nomination petition sheet the following.*)

I hereby accept the nomination.

.....
Signature of Candidate

This nomination petition sheet filed by

.....
Signature of Filer

.....
Number Street City

Every nomination petition sheet shall, before issuance, be prepared by the election commission by printing or inserting thereon the matter required by the first two paragraphs of the foregoing form. Not more than three hundred nomination petition sheets shall be issued to any candidate for nomination to the office of mayor under Plan A; not more than one hundred and fifty such sheets shall be issued to any candidate for nomination to the office of city councillor under Plan A or D; and not more than two hundred such sheets shall be issued to any candidate for nomination to the office of school committeeman under Plan A or D. No nomination petition sheet shall be received or be valid unless prepared and issued by the election commission; nor shall any such sheet be received or be valid unless the written acceptance of the candidate thereby nominated is endorsed thereon, anything in section three A of chapter fifty of the General Laws to the contrary notwithstanding.

SECT. 56. The nomination petition shall be signed, in the case of a candidate for mayor, by at least three thousand registered voters of the city qualified to vote for such candidate at the preliminary election, in the case of a candidate for city councillor, by at least fifteen hundred registered voters of the city qualified to vote for such candidate at such election, and, in the case of a candidate for school committeeman, by at least two thousand registered voters of the city qualified to vote for such candidate at such election.

Every voter signing a nomination petition shall sign in person, with his name as registered, and shall state his residence on January first preceding, or his residence when registered if subsequent thereto, and the place where he is then living, with the street and number, if any; but any voter who is prevented by physical disability from writing may authorize some person to write his name and residence in his presence. No voter may sign as petitioner more than one nomination petition for the office of mayor, nor more than nine nomination petitions for the office of city councillor, nor more than five nomination petitions for the office of school committeeman. If the name of any voter appears as petitioner on more nomination petitions for an office than prescribed in this section, his name shall, in determining the number of petitioners, be counted, in the case of the office of mayor, only on the nomination petition sheet bearing his name first filed with the election commission, in the case of the office of city councillor, only on the nine nomination petition sheets bearing his name first filed with said commission, and, in the case of the office of school committeeman, only on the five nomination petition sheets bearing his name first filed with said commission. If the name of any voter appears as petitioner on the same nomination petition more than once, it shall be deemed to appear but once. The signature of any petitioner which is not certified by the circulator of the sheet as provided in the form set forth in section fifty-five A shall not be counted in determining the number of petitioners.

The separate sheets of a nomination petition may be filed all at one time or in lots of one or more from time to time, but shall all be filed with the election commission at or before five o'clock in the afternoon on the eighth Tuesday preceding the preliminary election. Every nomination petition sheet shall be filed by a responsible person, who shall sign such sheet and, if he is other than the candidate, add to his signature his place of residence, giving street and number, if any; and the election commission shall require satisfactory identification of such person.

The names of candidates appearing on nomination petitions shall, when filed, be a matter of public record; but no nomination petition shall be open to public inspection until the signatures on all nomination petitions for the same office have been certified.

Sect. 57. Upon the filing of each nomination petition sheet the election commission shall check each name to be certified by it on such sheet and shall certify thereon the number of signatures so checked which are the names of registered voters of the city qualified to sign the same; provided, however, that said commission shall not certify, in connection with a single nomination petition, a greater number of names than required by section fifty-six with one tenth of such number added thereto. Names not certified in the first instance shall not thereafter be certified on the same nomination petition. All nomination petitions not containing names certified pursuant to this section, to the number required by said section fifty-six, shall be invalid. The election commission shall complete the certification required by this section at or before five o'clock in the afternoon on the thirty-fourth day preceding the preliminary election.

SECT. 57A. A nomination petition which has been filed and is in apparent conformity with law shall be valid unless written objection thereto is made by a registered voter of the city. Such objection shall be filed with the election commission at or before five o'clock in the afternoon on the twenty-eighth day preceding the preliminary election. Objections filed with the election commission shall forthwith be transmitted by it to the Boston ballot law commission. Certification pursuant to section fifty-seven shall not preclude a voter from filing objections to the validity of a nomination petition.

SECT. 57B.* Any candidate may withdraw his name from nomination by a request signed and duly acknowledged by him; provided, however, that all withdrawals shall be filed with the election commission at or before five o'clock in the afternoon on the twenty-eighth day preceding the preliminary election. If a candidate so withdraws his name from nomination before five o'clock in the afternoon of the twenty-ninth day preceding the preliminary election, or is found to be ineligible or dies, the vacancy may be filled by a committee of not less than five persons or a majority thereof, if such committee be named and so authorized in the nomination petition; provided, however, that all certificates of substitution, except any certificate of substitution for a deceased candidate for mayor under Plan A, shall be filed with the election commission at or before five o'clock in the afternoon on said twenty-ninth day.

The certificate of substitution for a deceased candidate for mayor under Plan A shall be filed with the election commission (*a*) at or before five o'clock in the afternoon on the first Tuesday preceding the preliminary election if he dies on or before the second Friday preceding such election (*b*) at or before five o'clock in the afternoon on the first Friday following the preliminary election if he dies after the second Friday preceding such election and before the closing of the polls at such election, (*c*) at or before five o'clock in the afternoon on the first Tuesday preceding the regular election if he dies after the closing of the polls at the preliminary election and on or before the second Friday preceding the regular election, and (*d*) at or before five o'clock in the afternoon on the first Friday following the regular election if he dies after the second Friday preceding such election and before the closing of the polls at such election; provided, however, that no certificate of substitution for such a deceased candidate shall be filed after the closing of the polls at the preliminary election unless such candidate, if living, would be deemed under either section fifty-seven C or sixty-one to have been nominated for the office of mayor under Plan A.

If a certificate of substitution for a deceased candidate for mayor under Plan A is filed at or before five o'clock in the afternoon on the first Tuesday preceding the preliminary election, the ballots for use at such election shall be printed with the name, residence and ward of the substitute in the place of the name, residence and ward of the deceased; and the voting machine ballot labels for use at such election, if not pre-

* Sect. 57B as amended by St. 1958, c. 257.

viously printed, shall be printed with the name, residence and ward of the substitute in the place of the name, residence and ward of the deceased, and, if previously printed shall have a slip containing the name, residence and ward of the substitute pasted over the name, residence and ward of the deceased. If such a certificate is filed after five o'clock in the afternoon on the first Tuesday preceding the preliminary election, all ballots and voting machine ballot labels for use at such election shall bear the name, residence and ward of the deceased but shall be deemed as a matter of law to bear the name, residence and ward of the substitute in the place of the name, residence and ward of the deceased, and a vote for the deceased at such election shall be counted as a vote for the substitute. If such a certificate is filed at or before five o'clock in the afternoon on the first Tuesday preceding the regular election, the ballots for use at such election other than absent voting ballots shall be printed with the name, residence and ward of the substitute in the place of the name, residence and ward of the deceased; and the absent voting ballots for use at such election, if not previously printed, shall be printed with the name, residence and ward of the substitute in the place of the name, residence and ward of the deceased and, if previously printed, shall be deemed as a matter of law to bear the name, residence and ward of the substitute in the place of the name, residence and ward of the deceased so that a vote thereon for the deceased shall be counted as a vote for the substitute; and the voting machine ballot labels for use at such election, if not previously printed, shall be printed with the name, residence and ward of the substitute in the place of the name, residence and ward of the deceased, and, if previously printed, shall have a slip containing the name, residence and ward of the substitute pasted over the name, residence and ward of the deceased. If a candidate for mayor under Plan A in whose nomination petition a committee of not less than five persons or a majority thereof is authorized to fill a vacancy dies after the second Friday preceding the regular election and a certificate of substitution is not filed at or before five o'clock in the afternoon on the first Tuesday preceding such election, such election, so far, but only so far, as it is for the purpose of electing a person for the office of mayor, shall be postponed for four weeks and no vote cast for any candidate for mayor at the originally scheduled election shall be counted.

Every certificate of substitution shall state:—(1) the name of the substitute, (2) his residence, with street and number, if any, and ward, (3) the office for which he is to be a candidate, (4) the name of the original candidate, (5) the fact of his death, withdrawal or ineligibility, and (6) the proceedings had for making the substitution. The chairman and secretary of the committee shall sign and make oath to the truth of the certificate; and it shall be accompanied by the written acceptance of the candidate substituted. A certificate of substitution shall be open to objection in the same manner, so far as practicable, as a nomination petition.

Sect. 57C. On the first day, other than a legal holiday or Saturday or Sunday, following the expiration of the time for filing withdrawals and

the final disposition of any objections filed, the election commission shall post in a conspicuous place in the city hall the names, residences and wards of the candidates for nomination for mayor under Plan A and for city councillor and school committeeman under Plans A and D who have duly qualified as such candidates, as they are to appear on the official ballots to be used at the preliminary election, except as to the order of the names. If there are so posted the names of not more than two candidates for the office of mayor under Plan A, the candidates whose names are so posted shall be deemed to have been nominated for said office, and the preliminary election for the purpose of nominating candidates therefor shall be dispensed with; if there are so posted the names of not more than eighteen candidates for the office of city councillor under Plan A or D, the candidates whose names are so posted shall be deemed to have been nominated for said office, and the preliminary election for the pupose of nominating candidates therefor shall be dispensed with; and if there are so posted the names of not more than ten candidates for the office of school committeeman under Plan A or D, the candidates whose names are so posted shall be deemed to have been nominated for said office, and the preliminary election for the purpose of nominating candidates therefor shall be dispensed with.

Sect. 58. On the day of the posting provided for by section fifty-seven C, or as soon thereafter as conveniently may be, the election commission shall draw by lot the position of the candidates on the ballot. Each candidate shall have an opportunity to be present at such drawing in person or by one representative. As soon as conveniently may be after such drawing, the election commission shall cause the ballots to be printed. Said ballots shall, in addition to the directions and numbers provided for by section fifty-nine, contain, in the order drawn by the election commission, the names posted as aforesaid (except those of candidates deemed under section fifty-seven C to have been nominated), and no others, with a designation of residence and ward and the title and term of the office for which the person named is a candidate, and the statement, if any, contained in his nomination petition concerning the elective public offices held by him. Said ballots shall be official and no others shall be used at the preliminary election. Said ballots shall be headed as follows:

OFFICIAL PRELIMINARY MUNICIPAL
ELECTION BALLOT

Candidates for nomination for the offices of in the City of Boston at the preliminary municipal election to be held on Tuesday, , 19 .

The heading of said ballots shall be varied in accordance with the offices for which nominations are to be made.

Sect. 59. At every preliminary election, and every regular election, under Plan A, each voter shall be entitled to vote for not more than one candidate for the office of mayor, not more than nine candidates for the

office of city councillor, and not more than five candidates for the office of school committeeman. On the ballots and voting machine ballot labels for use at each of said elections, there shall, as a direction to the voter, be printed in capital letters, near the title of each office to be voted for, the words "VOTE FOR (*here insert in words the number of candidates specified in this section with respect to such office*)." The election commission, when drawing under section fifty-eight the position on the ballot of the candidates for nomination at every preliminary election, shall draw the positions of all candidates for mayor, if any are to be drawn, before drawing the position of any candidate for city councillor or school committeeman and shall draw the positions of all candidates for city councillor, if any are to be drawn, before drawing the position of any candidate for school committeeman. The election commission shall number consecutively, regardless of office, all candidates drawn, — the candidate first drawn being assigned the number 1 and the candidate last drawn being assigned the last number assigned. No position shall be drawn for, nor shall any number be assigned to, any candidate deemed under section fifty-seven C to have been nominated; nor shall any number be assigned to any blank space provided under section sixty-four or to any sticker candidate, so called; and no vote by sticker, which term shall not be construed to include the slip provided for by section fifty-seven B, shall be counted if any candidate number appears thereon. The numbers assigned under this paragraph shall be separate and distinct from the alphabetical or numerical code of any voting machine. On the ballots and voting machine ballot labels for use at every preliminary election, there shall, as an aid to the voter, be printed in numerals, before the name of each candidate and with type the same size as the name, the number assigned to the candidate by the election commission under this paragraph.

SECT. 60. The election officers shall, immediately upon the closing of the polls at preliminary elections, count the ballots and ascertain the number of votes cast in the several voting places for each candidate, and forthwith make return thereof upon the total vote sheets or, if voting machines are used, the general or precinct record sheets, as the case may be, to the election commission which shall forthwith canvass said returns and, subject to the provisions of the first sentence of section one hundred and thirty-seven of chapter fifty-four of the General Laws, determine and declare the result thereof, publish said result in one or more newspapers in the city, and post the same in a conspicuous place in the city hall.

SECT. 61. The two persons receiving at a preliminary election under Plan A the highest number of votes for nomination for the office of mayor shall be deemed to have been nominated for said office; and the eighteen persons receiving at such an election under Plan A or D the highest number of votes for nomination for the office of city councillor shall be deemed to have been nominated for said office; and the ten persons receiving at such an election under Plan A or D the highest number of votes for nomination for the office of school committeeman shall be deemed to have been nominated for said office. If a preliminary election under Plan A

or D results in a tie vote among candidates for nomination receiving the lowest number of votes, which, but for said tie vote, would entitle a person receiving the same to be deemed to have been nominated, all persons participating in said tie vote shall be deemed to have been nominated, although in consequence there be printed on the official ballot to be used at the regular election names to a number exceeding twice the number to be elected.

Sect. 62. The name of every person deemed under section fifty-seven C or section sixty-one to have been nominated, together with his residence and ward and the title and term of the office for which he is a candidate, and the statement, if any, contained in his nomination petition concerning the elective public offices held by him, shall, in addition to the directions provided for by section fifty-nine, be printed on the official ballots to be used at the regular elections; and said persons shall be the sole candidates whose names may be printed on such ballots. As soon as conveniently may be after the sixth Tuesday preceding every regular election, the election commission shall draw by lot the position of said names on said ballots; and said names shall be printed on such ballots in the order so drawn. Each candidate shall have an opportunity to be present at such drawing in person or by one representative.

Sect. 63. No ballot used at any preliminary or regular election shall have printed thereon any party or political designation or mark, and there shall not be appended to the name of any candidate any such party or political designation or mark or anything showing how he was nominated or indicating his views or opinions.

Sect. 64. On every ballot to be used at a preliminary or regular election, there shall be left, at the end of the list of candidates for each office, blank spaces equal to the number for which a voter may vote for such office, in which blank spaces the voter may insert the name of any person not printed on the ballot for whom he desires to vote for such office.

Sect. 65. At every preliminary election, and every regular election under Plan D, each voter shall be entitled to vote for not more than six candidates for the office of city councillor and not more than three candidates for the office of school committeeman. On the ballots for use at both of said elections, there shall be printed directions to the voters that each voter shall not vote for more than the number of candidates specified in this section.

CURRENTLY OPERATIVE PROVISIONS OF CHAPTER 486 OF THE ACTS OF 1909 AS AMENDED

The Mayor and City Council

* * * * * * * * * * * *

Sect. 3.* All appropriations, other than for school purposes, to be met from taxes, revenue or any source other than loans, shall originate with the mayor, who, not later than the first Monday in February of each year, shall submit to the city council the annual budget of the current expenses of the city and county for the current fiscal year, and may submit thereafter such supplementary appropriation orders as he may deem necessary. The city council may reduce or reject any item, but, except upon the recommendation of the mayor, shall not increase any item in, nor the total of, a budget, nor add any item thereto, nor shall it originate a budget. Not later than the first Monday in April the city council shall take definite action on the annual budget by adopting, reducing or rejecting it, and in the event of their failure so to do the items and the appropriation orders in the budget as recommended by the mayor shall be in effect as if formally adopted by the city council and approved by the mayor. The city council shall take definite action on any supplementary appropriation order for the public facilities department by adopting, reducing or rejecting it within sixty days after it is filed with the city clerk; and in the event of their failure so to do, such supplementary appropriation order as submitted by the mayor shall be in effect as if formally adopted by the city council and approved by the mayor. It shall be the duty of the city and county officials, when requested by the mayor, to submit forthwith in such detail as he may require estimates for the next fiscal year of the expenditures of the department or office under their charge, which estimates shall be transmitted to the city council.

Sect. 3A.† In the period after the expiration of any fiscal year, and before the regular appropriations have been made by the city council and the school committee, city and county officers who are authorized to make expenditures, and the school committee, may incur liabilities in carrying on the work of the several departments and offices entrusted to them, and payments therefor shall be made from the treasury from any available funds therein and charged against the next annual appropriation, or special appropriation, if any is made; provided, that the liabilities

* Sect. 3 as amended by St. 1924, c. 479, Sect. 2, St. 1941, c. 604, Sect. 1, and St. 1966, c. 642, Sect. 10.

† Sect. 3A as inserted by St. 1941, c. 604, Sect. 1, and as amended by St. 1947. c. 120

incurred during such interval for regular employees do not exceed in any one month the average monthly expenditure of the last three months of the preceding fiscal year, and that the total liabilities incurred during said interval do not exceed in any one month the sums spent for similar purposes during any one month of the preceding fiscal year; and provided, further, that said officers who are authorized to make expenditures may expend in any one month for any new officer or board lawfully created an amount not exceeding one twelfth of the estimated cost for the current fiscal year; and provided, further, that until a regular or special appropriation has been made for snow removal, expenditures may be made for that purpose to an amount not exceeding the average of the annual expenditures for snow removal in the five preceding fiscal years. Notwithstanding the foregoing limitations upon the authority of city officers to incur liabilities during said interval, such officers may incur liabilities to such extent as may be necessary for the purpose of compensating first assistant assessors for their regular duties.

Sect. 3B.* After an appropriation of money has been duly made by the city of Boston for any specific purpose, or for the needs and expenditures of any city department or county office, no transfer of any part of the money thus appropriated shall be made except in accordance with and after the written recommendation of the mayor to the city council, approved by a yea and nay vote of two thirds of all the members of the city council; provided, that the city auditor, with the approval in each instance of the mayor, may make transfers, other than for personal service, from any item to any other item within the appropriations for a department, division of a department or county office. After December tenth in each year the city auditor may, with the approval of the mayor in each instance, apply any income and taxes not disposed of and make transfers from any appropriation to any other appropriation for the purpose only of closing the accounts of the fiscal year.

(*See Stat. 1942, Chap. 4, Sect. 3, reading as follows:*

"*During the continuance of the existing state of war between the United States and any foreign country, notwithstanding the provisions of section three B of chapter four hundred and eighty-six of the acts of nineteen hundred and nine, inserted in said chapter by section one of chapter six hundred and four of the acts of nineteen hundred and forty-one, the vote required for approval by the city council of the city of Boston of any transfer of appropriation, other than a loan appropriation, shall be by a yea and nay vote of a majority of all the members of the city council.*")

* * * * * * * * * * * * *

Sect. 4A.† The mayor may designate one clerical assistant for whose acts he shall be responsible to sign his name in approval of all vouchers of less than five hundred dollars each.

---

* Sect. 3B as inserted by St. 1941, c. 604, Sect. 1, and as amended by St. 1954, c. 24.

† Sect. 4A inserted by St. 1924, c. 479, Sect. 3.

SECT. 5.* The city council with the approval of the mayor may from time to time make by-laws or ordinances for any or all of the following purposes:—(*a*) to create a new department or agency; (*b*) to abolish, in whole or in part, any department or agency; (*c*) to reorganize, in whole or in part, any department or department head or any agency or agency head; (*d*) to confer or impose on any department or agency any power or duty of the city not appertaining at the time of the making of the by-law or ordinance to any department or agency; (*e*) to transfer any or all of the powers, duties and appropriations of any division of any department or agency to another division of the same department or agency; (*f*) to transfer any or all of the powers, duties and appropriations of any department or division thereof or of any agency or division thereof either to another department or division thereof or to another agency or division thereof; and (*g*) to increase, reduce, establish or abolish the salary of any department or agency head. Every department or agency head created by, or resulting from a reorganization effected by, a by-law or ordinance made under this section shall, unless ex officio, be appointed by the mayor without confirmation by the city council for a term expiring on the first Monday of the January following the next biennial municipal election at which a mayor is elected or, in the case of a person serving without compensation or of a person serving on the board of appeal, the board of examiners, the board of examiners of gasfitters or other like board, for such other term as the by-law or ordinance may prescribe. Every person holding an office or position subject to the civil service law and rules shall, if the office or position is abolished by a by-law or ordinance made under this section and the by-law or ordinance so provides, be reappointed without civil service examination or registration to a similar office or position with similar status in any new department or agency, or division of either, thereby created or in any department or agency, or division of either, not thereby abolished; and every such person shall upon such reappointment, retain all rights to retirement with pension that shall have accrued or would thereafter accrue to him; and his services shall be deemed to have been continuous to the same extent as if such abolition had not taken place. As used in this section, the term "agency" shall be construed to mean any office in charge of a board or officer not subject to the direction of a department head. Nothing in this section shall authorize any action in conflict with the civil service laws or rules except as expressly provided herein; nor shall any by-law or ordinance made under this section affect in any way the school committee or any board or officer of the school committee or school department, or the board of commissioners of school buildings or the superintendent of construction, or the board of trustees of the teachers' retirement fund or the board of trustees of the permanent school pension fund, or the Boston retirement

* Sect. 5 as amended by Stat. 1953, Chap. 473.

board, or the city clerk, or the board of election commissioners, or the Boston traffic commission, or any board or officer appointed by the governor.

SECT. 6. No contract for lighting the public streets, parks, or alleys, or for the collection, removal, or disposal of refuse, extending over a period of more than one year from the date thereof, shall be valid without the approval of the mayor and the city council after a public hearing held by the city council of which at least seven days' notice shall have been given in the City Record.

* * * * * * * * * * * * *

SECT. 8. Neither the city council, nor any member or committee, officer, or employee thereof shall, except as otherwise provided in this act, directly or indirectly on behalf of the city or of the county of Suffolk take part in the employment of labor, the making of contracts, the purchase of materials, supplies or real estate; nor in the construction, alteration, or repair of any public works, buildings, or other property; nor in the care, custody, and management of the same; nor in the conduct of the executive or administrative business of the city or county; nor in the appointment or removal of any municipal or county employee; nor in the expenditure of public money except such as may be necessary for the contingent and incidental expenses of the city council. . . .

It shall be unlawful for the mayor or for a member of the city council or for any officer or employee of the city or of the county of Suffolk or for a member of the finance commission directly or indirectly to make a contract with the city or with the county of Suffolk, or to receive any commission, discount, bonus, gift, contribution or reward from or any share in the profits of any person or corporation making or performing such contract, unless such mayor, member of the city council, officer, or employee or member of the finance commission immediately upon learning of the existence of such contract or that such contract is proposed, shall notify in writing the mayor, city council, and finance commission of such contract and of the nature of his interest in such contract and shall abstain from doing any official act on behalf of the city in reference thereto. In case of such interest on the part of an officer whose duty it is to make such contract on behalf of the city, the contract may be made by any other officer of the city duly authorized thereto by the mayor, or if the mayor has such interest by the city clerk: *provided, however*, that when a contractor with the city or county is a corporation or voluntary association, the ownership of less than five per cent of the stock or shares actually issued shall not be considered as being an interest in the contract within the meaning of this act, and such ownership shall not affect the validity of the contract, unless the owner of such stock or shares is also an officer or agent of the corporation or association, or solicits or takes part in the making of the contract.

A violation of any provision of this section shall render the contract in respect to which such violation occurs voidable at the option of the city or

county. Any person violating the provisions of this section shall be punished by a fine of not more than one thousand dollars, or by imprisonment for not more than one year, or both. . . .

The Executive Department

Sect. 9. All heads of departments and members of municipal boards, including the board of street commissioners, as their present terms of office expire (but excluding the school committee and those officials by law appointed by the governor), shall be appointed by the mayor without confirmation by the city council. They shall be recognized experts in such work as may devolve upon the incumbents of said offices, or persons specially fitted by education, training or experience to perform the same, and (except the election commissioners, who shall remain subject to the provisions of existing laws) shall be appointed without regard to party affiliation or to residence at the time of appointment except as hereinafter provided.

* * * * * * * * * * * * *

Sect. 12. A vacancy in any office to which the provisions of section nine of this act apply, shall be filled by the mayor under the provisions of said section and pending a permanent appointment he shall designate some other head of a department or member of a board to discharge the duties of the office temporarily.

Sect. 13.* Members of boards shall be appointed for the terms established by law or by ordinance. Heads of departments shall be appointed for terms of four years beginning with the first day of May of the year in which they are appointed and shall continue thereafter to hold office during the pleasure of the mayor.

Sect. 14.† The Mayor may remove any head of a department or member of a board (other than the election commissioners, who shall remain subject to the provisions of existing law) by filing a written statement with the city clerk setting forth in detail the specific reasons for such removal, a copy of which shall be delivered or mailed to the person thus removed, who may make a reply in writing, which, if he desires, may be filed with the city clerk, but such reply shall not affect the action taken unless the mayor so determines. The provisions of this section shall not apply to the school committee, the public facilities commission, or any official by law appointed by the governor.

Sect. 15. The positions of assistants and secretary authorized by section twenty of chapter four hundred and forty-nine of the acts of the year eighteen hundred and ninety-five except those in the election department are hereby abolished, and except as aforesaid the said section is hereby repealed.

The civil service laws shall not apply to the appointment of the mayor's secretaries, nor of the stenographers, clerks, telephone operators and messengers connected with his office, and the mayor may remove such appointees without a hearing and without making a statement of the cause for their removal.

---

* Sect. 13. Affected by St. 1953, c. 473.

† Sect. 14 as amended by St. 1966, c. 642, s. 11.

Sect. 16. No official of said city, except in case of extreme emergency involving the health or safety of the people or their property, shall expend intentionally in any fiscal year any sum in excess of the appropriations duly made in accordance with law, nor involve the city in any contract for the future payment of money in excess of such appropriation, except as provided in section six of this act. Any official who shall violate the provisions of this section shall be punished by imprisonment for not more than one year, or by a fine of not more than one thousand dollars, or both.

Sect. 16A.* Anything in section three A or section sixteen to the contrary notwithstanding, city and county officers who are authorized to make expenditures, and the school committee, may, during any fiscal year, at the time of, or after, contracting for the performance or delivery during the remainder of such year of any work, services or supplies of a constantly recurrent nature, contract, without an appropriation, upon like or more favorable terms and conditions, for the performance or delivery of such work, services or supplies for the whole or any part of the first three months of the next fiscal year; provided, that in no event shall the average monthly liability incurred with respect to the next fiscal year exceed the average monthly liability for such work, services or supplies during the last nine months of the then current fiscal year.

The Finance Commission

Sect. 17. Within sixty days after the passage of this act the governor with the advice and consent of the council shall appoint a finance commission to consist of five persons, inhabitants of and qualified voters in the city of Boston, who shall have been such for at least three years prior to the date of their appointment, one for the term of five years, one for four years, one for three years, one for two years, and one for one year, and thereafter as the terms of office expire in each year one member for a term of five years. Vacancies in the commission shall be filled for the unexpired term by the governor with the advice and consent of the council. The members of said commission may be removed by the governor with the advice and consent of the council for such cause as he shall deem sufficient. The chairman shall be designated by the governor. His annual salary shall be five thousand dollars, which shall be paid in monthly instalments by the city of Boston. The other members shall serve without pay.

Sect. 18. It shall be the duty of the finance commission from time to time to investigate any and all matters relating to appropriations, loans, expenditures, accounts, and methods of administration affecting the city of Boston or the county of Suffolk, or any department thereof, that may appear to the commission to require investigation, and to report thereon from time to time to the mayor, the city council, the governor, or the general court. The commission shall make an annual report in January of each year to the general court.

---

* Sect. 16A. Inserted by St. 1951, c. 182.

SECT. 19. Whenever any pay roll, bill, or other claim against the city is presented to the mayor, city auditor, or the city treasurer, he shall, if the same seems to him to be of doubtful validity, excessive in amount, or otherwise contrary to the city's interest, refer it to the finance commission, which shall immediately investigate the facts and report thereon; and pending said report payment shall be withheld.

SECT. 20.* The said commission is authorized to employ such experts, counsel, and other assistants, and to incur such other expenses as it may deem necessary, and the same shall be paid by said city upon requisition by the commission, not exceeding in the aggregate in any year the sum of sixty-five thousand dollars, or such additional sums as may be appropriated for the purpose by the city council and approved by the mayor. A sum sufficient to cover the salary of the chairman of the commission and the further sum of at least sixty-five thousand dollars to meet the expenses as aforesaid each year shall be appropriated by said city. The commission shall have the same right to incur expenses in anticipation of its appropriation as if it were a regular department of said city.

SECT. 21. For the purpose of enabling the said commission to perform the duties and carry out the objects herein contemplated, and to enable the mayor, the city council, the governor or the general court to receive the reports and findings of said commission as a basis for such laws, ordinances, or administrative orders as may be deemed meet, the commission shall have all the powers and duties enumerated in chapter five hundred and sixty-two of the acts of the year nineteen hundred and eight and therein conferred upon the commission designated in said act; but counsel for any witness at any public hearing may ask him any pertinent question and may offer pertinent evidence through other witnesses subject to cross-examination by the commission and its counsel.

THE CITY CLERK

SECT. 22. The present city clerk shall hold office for the term for which he has been elected, and thereafter until his successor is chosen and qualified. In the year nineteen hundred and eleven, and every third year thereafter, a city clerk shall be elected by a majority of the members of the city council, to hold office until the first Monday in February in the third year following his election, and thereafter until his successor has been duly chosen and qualified, unless sooner removed by due process of law. . . .

THE CITY AUDITOR

SECT. 23. All accounts rendered to or kept in the departments of the city of Boston or county of Suffolk shall be subject to the inspection and revision of the city auditor, and shall be rendered and kept in such form as he shall prescribe. The auditor may require any person presenting for settlement an account or claim against the city or county to make oath

* Sect. 20 as amended by St. 1921, c. 81, St. 1924, c. 369, St. 1948, c. 175, and St. 1961, c. 40.

before him in such form as he may prescribe as to the accuracy of such account or claim. The wilful making of a false oath shall be perjury and punishable as such. The auditor may disallow and refuse to pay, in whole or in part, any claim on the ground that it is fraudulent or unlawful and in that case he shall file a written statement of his reasons for the refusal.

SECT. 24. Whenever, in response to an advertisement by any officer or board of the city or county, a bid for a contract to do work or furnish materials is sent or delivered to said officer or board, a duplicate of the same shall be furnished by the bidder to the auditor, to be kept by him and not opened until after the original bids are opened. After the original bids are opened, the auditor shall open and examine the bids submitted to him, and shall compare the same with the original bids. In case any of the bids submitted to the auditor differ from the corresponding original bids, those submitted to the auditor shall be treated as the original bids. The contract shall not be awarded until after both sets of bids are opened.

SECT. 25. The auditor shall furnish monthly to each head of department a statement of the unexpended balance of the appropriation for that department, and he shall furnish to the mayor and city council a statement of the unexpended balances of all the departments. He shall furnish quarterly to the city council an itemized statement showing the amount of money expended by the mayor and the city council for contingent expenses.

MISCELLANEOUS PROVISIONS

SECT. 26.* All loans issued by the city after the passage of this act shall be made payable in annual instalments in the manner authorized by section thirteen of chapter twenty-seven of the Revised Laws as amended by section one of chapter three hundred and forty-one of the acts of the year nineteen hundred and eight. No sinking fund shall be established for said loan. All bonds shall be offered for sale in such a manner that the premiums, if any are received, shall be applied in accordance with the provisions of chapter three hundred and seventy-nine of the acts of the year nineteen hundred and ten. No city or county money shall be deposited in any bank or trust company of which any member of the board of sinking fund commissioners of said city is an officer, director, or agent. Nothing herein shall apply to transit bonds of the city of Boston issued under the provisions of the several acts authorizing the construction of tunnels and subways in said city by the Boston Transit Commission, and said bonds may be issued as heretofore and secured by sinking fund.

SECT. 27.† Every officer and board in charge of a department of the city of Boston or county of Suffolk shall, on or before the sixth day of

* Sect. 26 as amended by St. 1910, c. 437, Sect. 1, and St. 1911, c. 165, Sect. 1.

† Sect. 27 as amended by Special St. 1919, c. 168, Sect. 1, St. 1922, c. 133, Sect. 1, St. 1938, c. 263, Sect. 1, and St. 1951, c. 111.

February in each year, prepare and furnish to the city auditor a list of the officials and employees under said officer or board and paid by the city or county on the first day of such February. Such list shall give the name, residence by street and ward, designation, compensation, and date of election or appointment of each of said officials and employees and the date when each first entered the employ of the city or county. It shall be the duty of the city auditor to verify said lists by the pay rolls and to keep a copy of said lists open for public inspection, and to prepare and publish in the City Record on or before the tenth day of April in each year a comparative table containing the number of such officials and employees holding office or employed in each such department or board and paid by the city or county on the compilation date in each of the ten years next preceding such publication. The term "compilation date," as herein used, shall be construed to mean, with respect to the year nineteen hundred and fifty-one or any prior year, the first day of January, and with respect to the year nineteen hundred and fifty-two or any subsequent year, the first day of February.

Sect. 28. The jurisdiction now exercised by the board of aldermen concerning the naming of streets, the planting and removal of trees in the public ways, the issue of permits or licenses for coasting, the storage of gasoline, oil, and other inflammable substances or explosive compounds and the use of the public ways for any permanent or temporary obstruction or projection in, under, or over the same, including the location of conduits, poles, and posts for telephone, telegraph, street railway, or illuminating purposes, is hereby vested in the board of street commissioners, to be exercised by said board with the approval in writing of the mayor; and the mayor and city council shall have authority to fix by ordinance the terms by way of cash payment, rent, or otherwise, upon which permits or licenses for the storage of gasoline or oil, or other inflammable substances or explosive compounds, and the construction or use of coal holes, vaults, bay windows, and marquises, in, under, or over the public ways shall be issued.

Sect. 29.* Within ninety days after the passage of this act and thereafter there shall be published at least once a week and distributed and sold under the direction of the mayor and on terms to be fixed by the city council and approved by the mayor a paper to be known as the "City Record." All advertising with reference to the sale of property for nonpayment of taxes shall appear exclusively in the City Record. All other advertising, whether required by law or not, with reference to the purchase or taking of land, contracts for work, materials or supplies, and the sale of bonds, shall appear in said paper, and in such newspaper or newspapers as the mayor, in his discretion, may order; a list of all contracts of one thousand dollars or more, as awarded, with the names of bidders, and the amount of the bids; appointments by the mayor; and changes in the

* Sect. 29 as amended by St. 1934, c. 185, Sect. 1, and St. 1947, c. 447, Sect. 1.

number and compensation of employees in each department, shall be published in the City Record. Failure to publish in such newspaper or newspapers as the mayor may order shall not invalidate any purchase, contract or sale made or action taken by the city. The proceedings of the city council and school committee together with all communications from the mayor, shall be published in the City Record; provided, that the substance of debates by and among the members of the city council shall not be so published or published elsewhere at the expense of said city.

SECT. 30.* Every officer or board in charge of a department in said city and every officer, board or official of the county of Suffolk having power to incur obligations on behalf of said county in cases where said obligations are to be paid for wholly from the treasury of said city, when authorized to erect a new building or to make structural changes in an existing building, shall make contracts therefor, not exceeding five, each contract to be subject to the approval of the mayor; and when about to do any work or to make any purchase, the estimated cost of which alone, or in conjunction with other similar work or purchase which might properly be included in the same contract, amounts to or exceeds two thousand dollars, shall, unless the mayor gives written authority to do otherwise, invite proposals therefor by advertisements in the City Record. Such advertisements shall state the time and place for opening the proposals in answer to said advertisement, and shall reserve the right to the officer, board or official to reject any or all proposals. No authority to dispense with advertising shall be given by the major unless the said officer, board or official furnishes him with a signed statement which shall be published in the City Record giving in detail the reasons for not inviting bids by advertisement.

SECT. 31. At the request of any department, and with the approval of the mayor the board of street commissioners, in the name of the city, may take in fee for any municipal purpose any land within the limits of the city, not already appropriated to public use. Whenever the price proposed to be paid for a lot of land for any municipal purpose is more than twenty-five per cent higher than its average assessed valuation during the previous three years, said land shall not be taken by purchase but shall be taken by right of eminent domain and paid for in the manner provided for the taking of and the payment of damages for land for highways in said city. No land shall be taken until an appropriation by loan or otherwise for the general purpose for which land is needed shall have been made by the mayor and city council by a two thirds vote of all its members; or in case of land for school purposes by the school committee and schoolhouse department in accordance with law; nor shall a price be paid in excess of the appropriation, unless a larger sum is awarded by a court of competent jurisdiction. All proceedings in the taking of land shall be

---

* Sect. 30 as amended by St. 1939, c. 156, Sect. 1, and St. 1955, c. 60, Sect. 2.

under the advice of the law department, and a record thereof shall be kept by said department.

SECT. 32.* Beginning in the year nineteen hundred and twenty-five, the municipal election in said city shall take place biennially in every odd numbered year on the Tuesday after the first Monday in November.

* * * * * * * * * * * * *

SECT. 34. In Boston beginning with the current year political committees shall be elected at the state primaries instead of at the municipal primaries.

* * * * * * * * * * * * *

---

* Sect. 32 as amended by St. 1914, c. 730, Sec. 1, St. 1921, c. 288, Sect. 1, and St. 1924, c. 479, Sect. 4.

OFFICIALS
OF THE
EXECUTIVE DEPARTMENTS

The following table shows the manner in which the administrative officers of the Executive departments are appointed or elected, the time of appointment or election and the term of office as prescribed by statute or ordinance. (Stat. 1953, Chap. 473; Ord. 1953, Chap. 8; Ord. 1954, Chaps. 2 and 3; Ord. 1956, Chaps. 1 and 3; Ord. 1957, Chap. 2; Ord. 1958, Chap. 4 and Ord. 1961, Chap. 1.)

Officials.	How Created.	Appointed or Elected.		Term.	
		By Whom.	When.	Begins.	Length.
Administrative Services, Director of	Ord.	Mayor	*	*	*
Appeal, Board of (Five)	Statute and Ord.	"	Annually, one	May 1	5 yrs.
Art Commission (Five)	Statute and Ord.	"	Annually, one	May 1	5 yrs.
Assessing, Commissioner of	Statute and Ord.	"	*	*	*
Assessing, Associate Commissioner of (Two)	Statute and Ord.	"	*	*	*
Auditor	Ord.	"	†	†	†
Beacon Hill Architectural Commission (Five)	Statute	"	Annually, one	May 1	5 yrs.
Budgets, Supervisor of	Ord.	"	*	*	*
Building Commissioner,	Statute	"	Quinquennially	May 15	5 yrs.
City Clerk	Statute	City Council	Triennially	1st Mon. in Feb.	3 yrs.
Civil Defense Director	Statute and Ord.	Mayor	*	*	‡
Collector-Treasurer	Statute and Ord.	"	*	*	*
Corporation Counsel	Ord.	"	Quadrennially	May 1	4 yrs.
Election Commissioners (Four)	Statute	"	Annually, one	April 1	4 yrs.

* For a term expiring on the first Monday of the January following the next biennial municipal election at which a mayor is elected.
† Position placed under Civil Service by vote of electorate, November 2, 1943.
‡ Determined by St. 1953, c. 491.

Officials.	How Created.	Appointed or Elected.		Term.	
		By Whom.	When.	Begins.	Length.
Examiners, Board of (Three)	Statute and Ord.	Mayor	Annually, one	May 1	3 yrs.
Fire Commissioner	Statute	"	Quadrennially	May 1	4 yrs.
Hospital Members (Nine)	Statute	"	Annually, one	May 1	3 yrs.
Housing Inspection Department	Ord.	"	*	*	*
Library Trustees (Five)	Ord.	"	Annually, one	May 1	5 yrs.
Parks and Recreation, Commissioner of	Statute and Ord.	"	*	*	*
Parks and Recreation, Associate Commissioners of (Four)	Statute and Ord.	"	Annually, one	May 1	4 yrs.
Penal Institutions Commissioner	Ord.	"	Quadrennially	May 1	4 yrs.
Personnel, Supervisor of	Ord.	"	†	†	†
Police Commissioner	Statute	"	Quinquennially	May 1	5 yrs.
Public Facilities Commissioners (Three)	Statate	"	*	*	*
Public Works, Commissioner of	Ord.	"	*	*	*
Purchasing Agent	Ord.	"	*	*	*
Real Estate, Committee on Foreclosed (Three)	Ord.	"	§	§	§
Real Property, Commissioner of	Ord.	"	*	*	*
Real Property, Assistant Commissioner of	Ord.	"	*	*	*

* For a term expiring on the first Monday of the January following the next biennial municipal election at which a mayor is elected.

† Position placed under Civil Service by St. 1959, c. 603.

§ The Chairman and two other members of the Real Property Board are appointed by the Mayor from the Real Property Board.

Officials.	How Created.	Appointed or Elected.		Term.	
		By Whom.	When.	Begins.	Length.
Real Property, Associate Commissioners of (Three)	Ord.	Mayor	Annually, one	May 1	3 yrs.
Retirement Board (Three)	Statute	"	Triennially, one	Oct. 1	3 yrs.
Review, Board of (Three)	Statute and Ord.	"	See footnote	See footnote	See footnote
Sinking Funds Commissioners (Six)	Statute and Ord.	"	Annually, two	May 1	3 yrs.
Traffic and Parking Commissioner	Statute	"	*	*	*
Veterans' Benefits and Services Commissioner.	Statute and Ord.	"	*	*	*
Veterans' Graves and Registration, Supervisor of	Statute and Ord.	"	†	†	†
Weights and Measures, Sealer of	Statute and Ord.	"	‡	‡	‡
Welfare, Overseers of Public (Twelve)	Statute and Ord.	"	Annually, four	May 1	3 yrs.
Zoning Commission (Eleven)	Statute and Ord.	"	Annually, four	May 1	3 yrs.

* For a term expiring on the first Monday of the January following the next biennial municipal election at which a mayor is elected.
† Position placed under Civil Service by St. 1949, c. 245.
‡ Position placed under Civil Service by St. 1909, c. 382.

Note:—The Mayor appoints three persons to this Board as follows:—(1) such person in the service of the real estate appraisal division of the assessing department as the mayor, by a writing filed with the city clerk after the commencement of a municipal year, shall designate to serve ex officio on said board at his pleasure during such year, who, while so serving, shall be chairman of said board, (2) such person in the service of the statistical research division of the assessing department as the mayor in like manner shall designate to serve ex officio on said board at his pleasure during such year, and (3) such person as the mayor shall appoint from the public at large to serve on said board for a term expiring on the first Monday of the January following the next biennial municipal election at which a mayor is elected.

EXECUTIVE DEPARTMENTS

THE DEPARTMENTS AND BOARDS OF THE CITY WERE REORGANIZED AND CONSOLIDATED BY CHAPTER 8 OF THE ORDINANCES OF 1953, WHICH TOOK EFFECT ON JANUARY 1, 1954, CHAPTER 2 OF THE ORDINANCES OF 1954, WHICH TOOK EFFECT ON MAY 1, 1954, AND CHAPTER 3 OF THE ORDINANCES OF 1954, WHICH TOOK EFFECT ON JUNE 30, 1954.

FOR CONVENIENT REFERENCE THE FOLLOWING DEPARTMENTS ARE ARRANGED ALPHABETICALLY ACCORDING TO THE PRINCIPAL WORD OF THEIR TITLE. THE DEPARTMENTS ARE DISTINGUISHED BY TITLES IN CAPITAL LETTERS AND THE BOARDS AND COMMISSIONS ARE IN ITALICS

ORGANIZATION OF BOSTON'S CITY GOVERNMENT

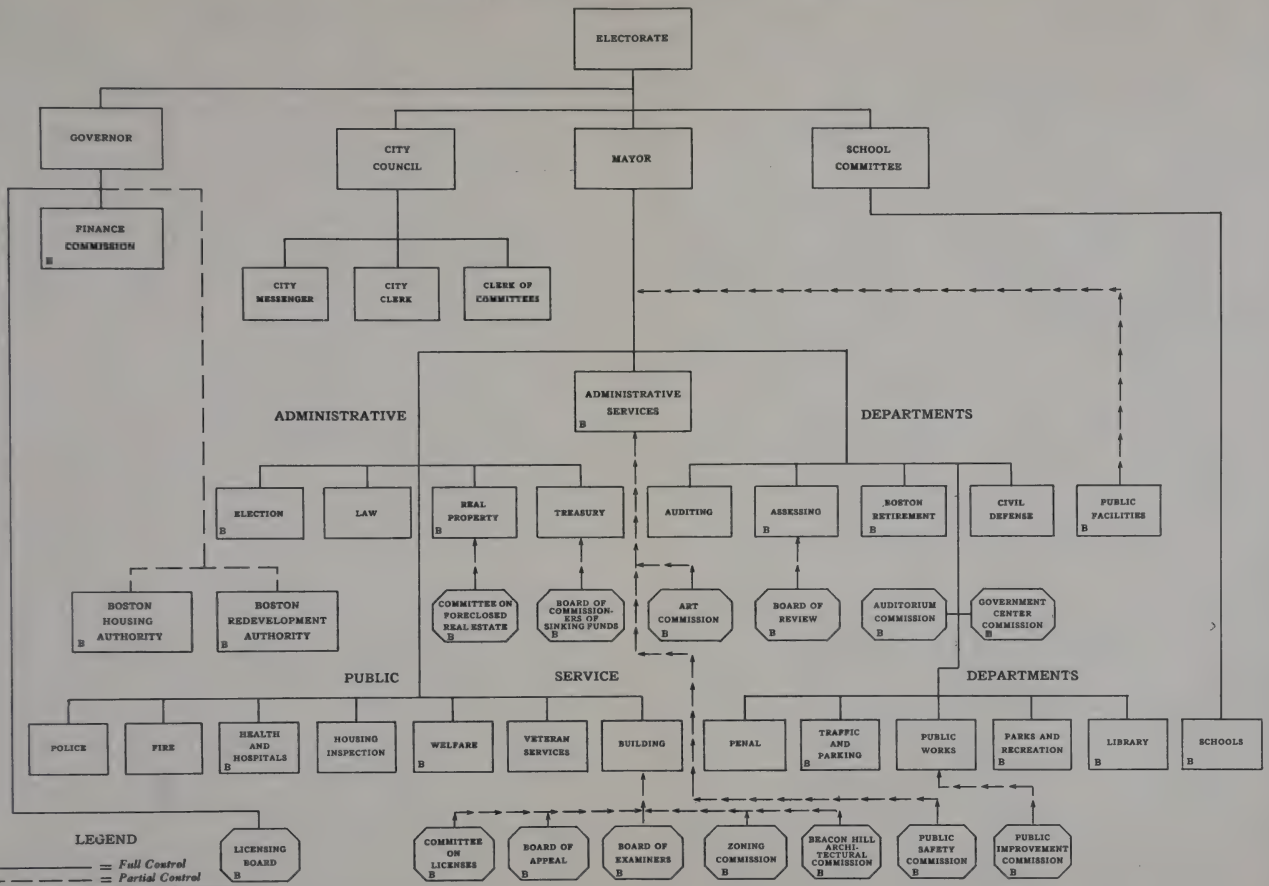

CHART DESIGNED AND LITHOGRAPHED BY THE CITY OF BOSTON PRINTING SECTION

DEPARTMENT OF THE MAYOR

Office, 27 City Hall, second floor

[Stat. 1885, Chap. 266; Stat. 1895, Chap. 449; Stat. 1904, Chap. 450; Stat. 1905, Chap. 341; Stat. 1906, Chap. 259; Stat. 1907, Chaps. 274, 463; C. C., Title II., Chap. 3; Stat. 1908, Chaps. 292, 494; Stat. 1909, Chap. 486; Stat. 1910, Chap. 373; Stat. 1911, Chap. 413; Stat. 1912, Chap. 550; Stat. 1913, Chaps.280, 367, 788; Stat. 1914, Chaps. 274, 730; Spec. Stat. 1915, Chaps. 184, 348; Spec. Stat. 1918, Chap. 94; Gen. Stat. 1919, Chap. 75; Stat. 1920, Chaps. 6, 312, 613; Stat. 1921, Chaps. 169, 407, 497; Stat. 1922, Chaps. 35, 399, 521; Stat. 1924, Chaps. 453, 479; Stat. 1930, Chap. 167; Stat. 1938, Chap. 300; Stat. 1945, Chaps. 4, 8; Rev. Ord. 1947, Chap. 2; Stat. 1948, Chap. 452; Stat. 1951, Chap. 376.]

JOHN F. COLLINS, *Mayor*

JOHN H. O'NEILL, JR., *Administrative Assistant*
ALBERT KRAMER, *Administrative Assistant*
MARY V. CALLANAN, *Appointment Secretary*
MARGARET J. LEAHY, *Clerk*
RICHARD J. SINNOTT, *Director of Public Information and Chief of Licensing Division*

THE CITY RECORD
Office, 40 City Hall
JOSEPH J. FAHEY, *Acting Editor*

ADMINISTRATIVE SERVICES DEPARTMENT

Office, 50 City Hall
[Ord. 1953, Chap. 8, Sec. 9; Rev. Ord. 1961, Chap. 4; Ord. 1961, Chap. 1, Sec. 3.]

Administrative Services Board

ARTHUR G. COFFEY, *Director of Administrative Services, Chairman**
HENRY T. BRENNAN, *Supervisor of Budgets**
DUNCAN T. FOLEY, *Supervisor of Personnel*†
MICHAEL A. DESIMONE, *Purchasing Agent**
JOHN T. LEONARD, *City Auditor*, ex officio
EDMUND W. HOLMES, *Collector-Treasurer*, ex officio
MARIO MISCI, *Commissioner of Assessing*, ex officio
LAWRENCE W. COSTELLO, *Executive Secretary*

* For a term expiring on the first Monday of the January following the next biennial municipal election at which a mayor is elected.

† Stat. 1959, Chapter 603 placing the office of Supervisor of Personnel under Civil Service was accepted by the City Council on October 19, 1959, and approved by the Mayor on October 20, 1959.

The Administrative Services Department represents a consolidation of the activities formerly conducted by the Budget, Printing and Supply Departments, and the acquisition of 6 new activities—general administrative; the receipt and processing of general complaints; the repair and maintenance of office machines; surplus property control; data processing; and the administration of a life-health insurance program for City and County employees.

The Department is under the charge of a board known as the Administrative Services Board, consisting of the Director of Administrative Services as chairman, the Supervisor of Budgets, the Supervisor of Personnel, the Purchasing Agent, the City Auditor, the Collector-Treasurer, and the Commissioner of Assessing, ex officiis. It is the duty of this board, and more especially of the Director of Administrative Services, to make, under the Mayor, studies and recommendations with respect to the organization, activities, policies, and procedures of all departments, boards, and officers so that the administration thereof shall be economical and efficient.

The regular activities of the department, for payroll purposes, are divided into seven divisions—administrative, budget, complaints, data processing, personnel, printing, and purchasing, the operations and functions of all divisions being under the overall supervision of the Director.

The Administrative Division which handles all types of administrative matters concerning City and County operations, is under the supervision of the Executive Secretary to the Board.

The Supervisor of Budgets is the budget officer of the City and County and under the direction of the Mayor and in consultation with the Director is responsible for the preparation of the annual and all supplementary budgets as well as all subsequent revisions of the items in any budget.

The Supervisor of Personnel is in charge of all personnel records as well as the administration of all compensation plans established for City and County employees. He makes a continuing study of personnel problems, employment conditions, and economic changes affecting all departments and recommends to the Mayor and department officials programs and administrative policies designed to improve and co-ordinate the handling of personnel matters.

The Purchasing Agent is responsible for the furnishing of all materials or supplies requisitioned by the several departments. He has charge of the Printing Plant and supplies the printing or binding requisitioned by departments to whom the City is required by law to furnish the same. He is the custodian of all surplus personal property of the City and may reallocate any such items among the several departments or, with the required approvals, sell or otherwise dispose of the same. He is also responsible for the operations of the Office Machine Repair Unit.

The Complaints Division is under the supervision of a Supervisor of Complaints and the Data Processing Unit is under the supervision of a Manager of Data Processing. The Life-Health Insurance Unit is under the supervision of a Health Insurance Coordinator within the Personnel Division.

The department also contains a board of five commissioners known as the Art Commission, which has the custody and care of all works of art owned by the City. While not subject to the direct supervision or control of the Administrative Services Board, this commission shall not communicate with the Mayor or make any annual or other report except through the board.

Art Commission

Office, Faneuil Hall

[Stat. 1898, Chap. 410; Rev. Ord. 1898, Chap. 4; C. C., Title IV., Chap. 11; Spec. Stat. 1919, Chap. 87; Rev. Ord. 1961, Chap. 4, Sec. 8.]

OFFICIALS

NELSON W. ALDRICH, *Chairman*

——— ———, *Secretary*

COMMISSIONERS*

WILLIAM B. OSGOOD, nominated by the Trustees of the Public Library of the City of Boston. Term expiring May 1, 1970.

MARGARET FITZHUGH BROWNE, nominated by the Copley Society of Boston. Term expiring May 1, 1972.

ALICE M. WALSH (nee MAGINNIS), nominated by the Museum of Fine Arts. Term expiring May 1, 1968.

NELSON W. ALDRICH, nominated by the Massachusetts Institute of Technology. Term expiring May 1, 1969.

MARVIN GOODY, nominated by the Boston Society of Architects. Term expiring May 1, 1970.

DAVID MCKIBBIN, *Clerk*, 10½ Beacon street, Boston

The Art Commission, formerly the Art Department, established in 1898, is composed of five commissioners, appointed by the Mayor. Each year one of the following-named bodies, namely, the Museum of Fine Arts, the Trustees of the Public Library of the City of Boston, the Massachusetts Institute of Technology, the Boston Society of Architects, and the Copley Society of Boston, submits a list of three persons to the Mayor; and the Mayor appoints one person as Art Commissioner from the list so submitted, to serve for five years. Whenever the term of a member of the commission expires, the Mayor appoints his successor from a list selected by the body which made the original selection, as aforesaid.

No work of art can become the property of the City of Boston without the approval of the Art Commission, which may also be requested by the Mayor or the City Council to pass upon the design of any municipal building, bridge, approach, lamp, ornamental gate or fence, or other structure to be erected upon land belonging to the City. No work of art, the property of the City of Boston, shall be removed except by order of the Art Commissioners and with the approval of the Mayor. Moreover, all contracts or orders for the execution of any painting, monument, statue,

* The Commissioners serve without compensation.

bust, bas-relief, or other sculpture for the City shall be made by said Commission acting by a majority of its members, subject to the approval of the Mayor. By Chap. 87, Special Acts of 1919, all works of art owned by the City were placed in the custody and care of the Art Commissioners.

Public Safety Commission
Office, 50 City Hall
[Stat. 1959, Chap. 203; Stat. 1961, Chap. 194; Rev. Ord. 1961, Chap. 4, Sec. 9.]

ARTHUR G. COFFEY, *Director of Administrative Services*, ex officio, *Chairman*

ANDREW P. SACKETT, *Commissioner of Health and Hospitals*
JOHN E. CLOUGHERTY, *Director of Civil Defense*, ex officio
RICHARD R. THUMA, JR., *Building Commissioner*, ex officio
WILLIAM J. FITZGERALD, *Fire Commissioner*, ex officio
JOHN F. FLAHERTY, *Public Works Commissioner*, ex officio
THOMAS F. CARTY, *Traffic and Parking Commissioner*, ex officio
WILLIAM H. OHRENBERGER, *Superintendent of Schools*, ex officio
EDMUND L. MCNAMARA, *Police Commissioner*, ex officio
RUSH B. LINCOLN, *General Manager*, Mass. Bay Transportation Authority, ex officio
LAWRENCE W. COSTELLO, *Executive Secretary*

It is the duty of this Commission to co-ordinate the work of all departments of the City concerned with public safety to the end that there may be efficient and concerted action by said departments, particularly in times of emergency or disaster. The Commission shall meet at least once each month, at the call of the Director of Administrative Services, for the purpose of discharging said duty.

ASSESSING DEPARTMENT

Office, 301 City Hall Annex, third floor

[Stat. 1854, Chap. 448, § 37; Stat. 1884, Chap. 123; Stat. 1903, Chap. 279; Rev. Ord. 1898, Chap. 5; Ord. 1900, Chap. 5; Ord. 1901, Chap. 8; C. C., Title IV., Chap. 12; Ord. 1910, Chap. 1; Stat. 1911, Chap. 89; Stat. 1913, Chaps. 155, 484; Stat. 1914, Chap. 198; Rev. Ord. 1914, Chap. 5; Gen. Stat. 1915, Chap. 91; Gen. Stat. 1916, Chaps. 87, 173, 294; Spec. Stat. 1918, Chap. 93; Stat. 1920, Chaps. 93, 96, 183, 552; Stat. 1921, Chaps. 283, 399; Stat. 1922, Chap. 6; Stat. 1924, Chap. 410; Stat. 1938, Chap. 257; Stat. 1945, Chap. 263; Stat. 1949, Chap. 313; Stat. 1951, Chap. 601; Ord. 1954, Chap. 3; Ord. 1958, Chap. 4; Ord. 1961, Chap. 1.]

BOARD

MARIO MISCI, *Commissioner of Assessing**
DAVID J. SALIBA, *Associate Commissioner of Assessing**
EDMOND J. DONLAN, *Associate Commissioner of Assessing**

BOARD OF REVIEW

PAUL J. OSWALD, ex-officio, *Chairman*
HELEN M. SULLIVAN, ex officio§
LOUIS LEVINE*
JOHN P. DOHERTY, *Executive Secretary*

The Assessing Department, is under the charge of a board consisting of an officer, known as the Commissioner of Assessing, and two other officers, known as Associate Commissioners of Assessing. The mayor shall from time to time by a writing filed with the city clerk designate one of the associate commissioners of assessing as the associate commissioner of assessing for motor vehicle excises and the other as the associate commissioner of assessing for poll taxes.

Said board shall divide the assessing department from time to time into a real estate appraisal division, a statistical research division, and such other divisions as said board shall adjudge necessary for the proper conduct of the department.

The commissioner of assessing shall, for the assessing department including the board of review, exclusively have the power, and perform the duties, conferred or imposed by law on the assessor in existence immediately prior to April 26, 1961, with respect to the acquisition and disposal of property, the making of contracts, and the appointments, suspension, discharge, compensation and indemnification of subordinates. The commissioner of assessing shall also have the powers and perform the duties conferred or imposed by law on the assessor and the board of review in the assessing department in existence immediately prior to April 26, 1961, with respect to taxes other than poll and motor vehicle excise taxes, and shall further have the powers and perform the duties from time to time conferred or imposed on assessors of cities in Massachusetts by general laws applicable to Boston with respect to taxes other than poll and motor vehicle excise taxes.

The associate commissioners of assessing shall have the powers and perform the duties conferred or imposed by law on the assessor in existence immediately prior to April 26, 1961. with respect, in the case of the associate commissioner of assessing for motor vehicle excises, to motor vehicle excise taxes, and in the case of the associate commissioner of assessing for poll taxes, to poll taxes, and shall also have the powers and perform the duties from time to time conferred or imposed on assessors of cities in

* For a term expiring on the first Monday of the January following the next biennial municipal election at which a mayor is elected.

† Such person in the service of the real estate appraisal division of the assessing department as the mayor, by a writing filed with the city clerk after the commencement of a municipal year, shall designate to serve ex officio on said board at his pleasure during such year, who, while so serving, shall be chairman of said board. (See Ord. 1961, Chap. 1, Sect. 4.)

§ Such person in the service of the statistical research division of the assessing department as the mayor, by a writing filed with the city clerk after the commencement of a municipal year, shall designate to serve ex officio on said board at his pleasure during such year. (See Ord. 1961, Chap. 1, Sect. 4.)

Massachusetts by general laws applicable to Boston with respect, in the case of the associate commissioner of assessing for motor vehicle excises. to motor vehicle excise taxes, and in the case of the associate commissioner of assessing for poll taxes, to poll taxes. In addition, each associate commissioner of assessing may, at such time as he shall have been so authorized by written designation signed by the commissioner of assessing, approved by the mayor and filed with the city clerk and such authorization shall not have been revoked in like manner, exercise the powers and perform the duties of commissioner of assessing in relation to such matters as may be specified in such designation. In the event of the absence, disability or vacancy in office of an associate commissioner of assessing, the powers and duties conferred or imposed upon him by or under this section shall be exercised and performed by the other associate commissioner of assessing.

The Board of Review, consists of (1) such person in the service of the real estate appraisal division of the assessing department as the mayor, by a writing filed with the city clerk after the commencement of a municipal year, shall designate to serve *ex officio* on said board at his pleasure during such year, who, while so serving, shall be chairman of said board, (2) such person in the service of the statistical research division of the assessing department as the mayor in like manner shall designate to serve *ex officio* on said board at his pleasure during such year, and (3) such person as the mayor shall appoint from the public at large.

It shall be the duty of the board of review to review every application for the abatement of a real estate or personal property tax and report to the commissioner of assessing its findings and recommendations with respect thereto, including such suggestion for settlement, if any, as, after discussion with the applicant, the board may think proper.

Every application for abatement filed with the assessing department shall be deemed to be filed with, and shall be forthwith transmitted to, in the case of an application for the abatement of a real estate or personal property tax, the commissioner of assessing, in the case of an application for the abatement of a motor vehicle excise tax, the associate commissioner of assessing for motor vehicle excises, and in the case of an application for the abatement of a poll tax, the associate commissioner of assessing for poll taxes.

AUDITING DEPARTMENT

Office, 11 City Hall, first floor

[Rev. Ord. 1898, Chap. 6; Ord. 1901, Chap. 10; Stat. 1909, Chap. 486, §§3, 23, 24, 25; Stat. 1911, Chap. 413; Stat. 1913, Chaps. 367, 788; Rev. Ord. 1914, Chap. 6; Spec. Stat. 1917, Chap. 111; Spec. Stat. 1919, Chap. 168; Ord. 1921, Chap. 1; Stat. 1922, Chap. 133; Stat. 1924, Chap. 479; Ord. 1925, Chap. 6; Ord. 1934, Chap. 5; Ord. 1949, Chap. 9.]

JOHN T. LEONARD, *City Auditor*
JOHN F. FITZPATRICK, *Deputy City Auditor*

The office of Auditor was established by ordinance on August 2, 1824. Under provisions of Chapter 414 of the Acts of 1941, the office of City Auditor was placed under Civil Service on November 2, 1943, by a referendum vote of 60,139 to 12,409.

The office of Deputy City Auditor was established by ordinance on July 11, 1934.

Regular annual reports of receipts and expenditures have been published by the Auditor since 1825. Less complete reports were published by finance committees from 1811 to 1824, inclusive. Since June 1, 1867, the Auditor has published monthly exhibits of all City, School, and County expenditures.

The City Auditor is also Auditor of the County of Suffolk, Secretary of the Board of Commissioners of Sinking Funds, a member of the Board of Trustees of the George Robert White Fund, a member of the Boston Retirement Board and a member of the Administrative Services Board. (Rev. Ord. 1961, Chaps. 3, 6.)

BUILDING DEPARTMENT

Office, 901 City Hall Annex, ninth floor

[Stat. 1945, Ch. 626; Ord. 1945, Ch. 6; Rev. Ord. 1947, Ch. 41; Ord. 1949, Ch. 8; Ord. 1950, Ch. 6; Stat. 1952, Ch. 212; Ord. 1953, Ch. 7; Ord. 1954, Ch. 7; Stat. 1955, Ch. 4; Ord. 1955, Ch. 1, Ch. 2; Ord. 1957, Ch. 11; Stat. 1958, Ch. 234; Stat. 1959, Ch. 227; Ord. 1962, Ch.10; Ord. 1963, Ch. 6, Ch. 8; Ord. 1964, Ch. 6; Ord. 1965, Ch.7.]

RICHARD R. THUMA, JR., *Building Commissioner.* Term expiring May 15, 1971.

THOMAS L. FLYNN, *Deputy Building Commissioner and Head of Technical Services.*

FRANK J. COUGHLIN, *Assistant Commissioner, Administration.*

JAMES T. REID, *Assistant Commissioner, Inspections (Temporary Transfer).*

PAUL J. MORIARTY, *Assistant Commissioner, Enforcement (Temporary Transfer).*

NICHOLAS D. CORSANO, *Supervisor of Construction and Safety Inspections.*

——— ———, *Supervisor of Mechanical Inspections.*

LEO F. MARTIN, *Supervisor of Electrical Inspections.*

The duty of the Building Commissioner, under the provisions of Chapter 479 of the Acts of 1938, as amended (the Building Code), is to inspect all buildings and structures in the City of Boston except bridges, quays or wharves, buildings owned and occupied by the United States

or the Commonwealth, railroad stations and structures used primarily for railway purposes, voting booths, tanks of certain specified capacities, tunnels constructed and maintained by the public authority, tents covering an area of less than one hundred square feet, fences less than six feet in height, signs or billboards upon the ground and signs less than one square foot in area, and flagpoles less than twenty feet in length.

The Code authorizes the Commissioner to issue permits to erect, enlarge, alter, substantially repair, move, demolish or change the occupancy of any building or structure; or to install, alter, or substantially repair plumbing, gas fitting, fire extinguishing apparatus and elevators; or to install steam boilers, furnaces, heaters or other heat producing apparatus the installation of which is regulated by the Code; or to install engines or dynamos.

Pursuant to Chapter 665, Acts of 1956, a new zoning code has been prepared and approved and became effective Dec. 31, 1964. Many important revisions of previous regulations are made in the new code, but it continues, in effect, under new use districts and administrative regulations, the general purposes of the superseded zoning act. With minor exceptions, no building shall be erected or altered, nor shall any building or premises be used, for any purpose other than the use permitted in the district in which such building or premises is located.

In addition, Chapter 143 of the General Laws, in so far as applicable to Boston, is administered by the Building Commissioner under delegated authority from the State Commissioner of Public Safety.

The primary purpose of the public safety regulations promulgated under this chapter is to establish a minimum code of safety for the entire state. Cities and towns may make further exactions in accordance with local building ordinances and not inconsistent with law, but in no case may the provisions of state law be avoided or minimized.

The law falls with particular force on all places of assembly — restaurants, taverns, dance halls, meeting halls and all places of similar occupancy in which fifty or more persons may be accommodated. Lodging houses and apartment houses in which there are eight or more rooms above the second floor, or in which ten or more persons are accommodated above the second floor come also within the provisions of this Act. All such buildings must be certified by the Building Commissioner as to compliance with these particular regulations in addition to the Boston Code requirements.

On May 1, 1954, in accordance with Ordinances of 1954, Chapter 2, Section 30, the powers, duties, appropriations and personnel of the Electrical Inspection Division of the Fire Department were transferred to the Building Department.

By Chapter 2 of the Ordinances of 1954 the Board of Appeal, the Board of Examiners, and the Committee on Licenses were placed in the Building Department and the Board of Zoning Adjustment and the Zoning

Commission were placed in the said Department by Revised Ordinances of 1961, Chapter 9, Sections 9 and 10, but none of said Boards, Commission or Committee is subject to the supervision or control of the Building Commissioner, but unless otherwise ordered by the Mayor none of said Boards, Commission or Committee shall communicate with the Mayor or make any annual or other report, except through the Building Commissioner.

Licenses for Gasfitters are now issued by the Gas Regulatory Board (Ch. 623, Acts 1962).

Ch. 254, Acts 1965, became effective May 5, 1965. Under its provisions the Electrical Code of the City of Boston was repealed and the Massachusetts Electrical Code (G. L., Ch. 143, S. 3L) was substituted therefor.

Board of Appeal

Office, 703 City Hall Annex, seventh floor

(Building Code: Statute 1938, Chapter 479, Section 117, as amended, and the Boston Zoning Code: Statute 1956, Chapter 665, Section 8, as amended.)

OFFICIALS

SAMUEL J. TOMASELLO, *Chairman*
JOHN J. GRIGALUS, *Secretary*

THE BOARD

MEMBERS	Nominated by	Term ending
Samuel J. Tomasello	Boston Society of Architects Boston Society of Civil Engineers	May 1, 1968
Charles F. Spillane	Building and Construction Trades Council of the Metropolitan District	May 1, 1969
George W. Judkins	Greater Boston Real Estate Board Massachusetts Association of Real Estate Boards	May 1, 1970
Frank W. Baldwin	Master Builders Association Building Trades Employers' Association Associated General Contractors of Massachusetts, Inc	May 1, 1971
John J. Grigalus	Mayor's selection	May 1, 1972

The Board consists of five members appointed by the Mayor in the following manner: One member from two candidates, one to be nominated by the Greater Boston Real Estate Board and one by the Massachusetts Association of Real Estate Boards; one member from two candidates, one nominated by the Boston Society of Architects and one by the Boston Society of Civil Engineers; one member from three candidates, one to be nominated by the Master Builders' Association, one by the Building Trades Employers' Association, and one by the Associated General Con-

tractors of Massachusetts, Inc.; one member from two candidates nominated by the Building and Construction Trades Council of the Metropolitan District; and one member selected by the Mayor. The term of office is five years. Each member is paid $35 per diem for actual service, but not more than $4,200 in any one year for the aggregate services rendered by him under building code and zoning law.

Any applicant for a permit from the Building Commissioner whose application has been refused in re Building Law may appeal therefrom within 90 days, and any applicant whose application has been refused in re Zoning Code may appeal therefrom within 45 days, and a person who has been ordered to incur expense may within thirty days after receiving such order (or in the case of its being a hazardous condition in the opinion of the Building Commissioner within a shorter period as the Building Commissioner designates) appeal to the Board of Appeal by giving notice in writing to the commissioner. All cases of appeal are settled by the Board after a hearing, and a decision rendered on same open for public inspection.

Board of Examiners

Office, 703 City Hall Annex, seventh floor

[Stat. 1912, Chap. 713; Ord. 1912, Chap. 9; Rev. Ord. 1914, Chap. 8; Ord. 1920, Chap. 10; Ord. 1925, Chap. 5; Stat. 1938, Chap. 479 as amended by Ord. 1943; Stat. 1945, Chap. 626; Stat. 1952, Chap. 212; Ord. 1952, Chap. 6; Ord. 1954, Chap. 2, § 22.]

OFFICIALS

John Guarino, *Chairman*
Edwina S. Carty, *Executive Secretary*

THE BOARD

Michael P. Veneto	Term expiring May 1, 1970
Falk Nathan	Term expiring May 1, 1968
John Guarino	Term expiring May 1, 1969

The Board of Examiners, as an adjunct of the Building Department, was established in 1912. It consists of three members appointed by the Mayor, the duty of said members being to act upon the qualifications of persons desiring to be registered as construction superintendents in the City of Boston. Under the law the personnel of the Board includes an architect or engineer, a contractor, and a lawyer. Compensation for service by said members is established at twenty-five dollars a day, the yearly salary not to exceed twenty-five hundred dollars.

Applicants qualifying for registration pay an initial fee of ten dollars, three dollars for annual renewal.

Committee on Licenses

Office, 901 City Hall Annex

[Ord. 1954, Chap. 2, § 25; Stat. 1959, Chap. 203, § 2; Ord. 1961, Chap. 9, § 11.]

COMMITTEE

RICHARD R. THUMA, JR., *Building Commissioner*, ex officio
JOHN H. O'NEILL, JR., *Traffic and Parking Commissioner*, ex officio
WILLIAM J. FITZGERALD, *Fire Commissioner*, ex officio
HAROLD J. COAKLEY, *Secretary*

The Committee on Licenses is in the Building Department. This committee shall have the powers and perform the duties conferred or imposed on the board of street commissioners by Chapter 148 of the General Laws, as amended, by Chapter 577 of the Acts of 1913, as amended, by Chapter 488 of the Acts of 1924, as amended, and by Chapter 349 of the Acts of 1953, as amended.

Beacon Hill Architectural Commission

Office, 901 City Hall Annex

[Stat. 1955, Chap. 616; Stat. 1958, Chaps. 314, 315; Stat. 1963, Chap. 622; Stat. 1965, Chap. 429.]

OFFICIALS

JOHN CODMAN, *Chairman*

CARMEN DISTEFANO, *Vice Chairman*

FRANK J. COUGHLIN, *Secretary*

THE COMMISSION

MEMBERS	Nominated by	Term ending
Ralph G. Boyd	Beacon Hill Civic Association, Inc.	May 1, 1971
John Codman	Greater Boston Real Estate Board	May 1, 1972
Carmen DiStefano	Boston Society of Architects	May 1, 1968
Harriet Ropes Cabot	Society for the Preservation of New England Antiquities	May 1, 1969
Joseph L. Eldredge	Mayor's Selection	May 1, 1970

ALTERNATE MEMBERS*	Nominated by	Term ending
John W. Priestly, Jr.	Boston Society of Architects	May 1, 1968
James D. McNeely	Society for the Preservation of New England Antiquities, Inc.	May 1, 1969
Benjamin A. Cook	Mayor's Selection	May 1, 1970
Alex McIntyre	Beacon Hill Civic Association, Inc.	May 1, 1971
Frederic W. Lord	Greater Boston Real Estate Board	May 1, 1972

*Alternate members as provided in Chap. 429, Acts of 1965.

The Beacon Hill Architectural Commission was formed for the purpose of promoting the "educational, cultural, economic and general welfare of the public through the preservation of the historic Beacon Hill District and to maintain said district as a landmark in the history of architecture and as a tangible reminder of Old Boston as it existed in the early days of the Commonwealth".

The District, as defined in the Act comprises the area bounded as follows: — southerly by the northerly side line of Beacon street; westerly by a line parallel with, and one hundred and fifty feet distant westerly from, the westerly side line of Beaver street; northerly by Beaver place; easterly by Brimmer street; northerly again by Byron street; westerly again by a line parallel with, and eighty feet distant westerly from, the westerly side line of Charles street; northerly again by the southerly side line of Revere street; easterly again by the westerly side line of Myrtle street; northerly again by the southerly side line of Myrtle street; and easterly again by the westerly side line of Hancock street and said side line extended southerly to Beacon street; excluding, however, from said area land of the commonwealth and the estates numbered twenty-six to eighty-eight, inclusive, and ninety-eight to one hundred and thirty-six, inclusive, on Myrtle street.

Under the provisions of Stat. 1958, Chap. 315, the following addition was made to the Historic District. The area bounded as follows: southerly by Byron street; westerly by Brimmer street; southerly again by Beaver place; westerly again by Embankment road; northerly by Pinckney street; and easterly by a line parallel with, and eighty feet distant westerly from, the westerly line of Charles street.

Under Stat. 1963, Chap. 622, the Historic Beacon Hill District as defined in the two previous paragraphs was further enlarged and extended in area as follows:

Section 1B. The Historic Beacon Hill District, created by section one and enlarged and extended by section one A, is hereby further enlarged and extended to include an area contiguous thereto bounded as follows: —southerly by Myrtle street, including, however, the estates numbered twenty-six to eighty-eight, inclusive, and ninety-eight to one hundred and thirty-six, inclusive, on Myrtle street; westerly by Myrtle street; southerly by Revere street; westerly by the alley located to the rear of the estates numbered one hundred and thirty to one hundred and forty Charles street; northerly by the northerly boundary line of the estate numbered one hundred and forty Charles street, and by said boundary line extended diagonally in an easterly direction across Charles Street to Putnam avenue; northerly by Putnam avenue; westerly by West Cedar street; northerly by Phillips street; easterly by the rear property lines of the estates numbered seventy-nine to sixty-one West Cedar street; northerly and westerly by the northerly property lines of the estates located at the northerly ends of Bellingham place, Sentry Hill place and Goodwin place, and the northerly sideline of the estate numbered thirty-

seven Grove street, easterly by Grove street; northerly by Revere street; easterly by Irving street; but including the estates located on Rollins place.

Section 1C. The Historic Beacon Hill District, created by section one and enlarged and extended by sections one A and one B, is hereby further enlarged and extended to include an area contiguous thereto bounded as follows:—northerly by a line parallel to and forty feet distant southerly from the southerly sideline of Cambridge street: easterly by Bowdoin street; southerly by Derne and Myrtle streets; westerly by Irving street; generally southerly by the northerly, easterly and westerly boundaries of the area defined in section one B; southerly by Revere street; westerly and northerly by Embankment road; and northerly by Charles street circle; and including the estates located at 131 and 141 Cambridge street and 2–16 Lynde street.

Nothing contained in this act shall apply to the construction, repair, alteration, demolition or reconstruction of any building by Suffolk University on Hancock, Derne or Temple streets.

Section 7A. Signs—No permit to erect a sign, marquee, awning or other exterior architectural feature protruding from any structure in the Historic Beacon Hill District shall be issued by the public improvement commission of the city of Boston, or by any other agency now or hereafter authorized to issue such permits, unless the application for such permit shall be accompanied by a certificate of appropriateness issued under section seven.

It is the function of the Commission to regulate and control all construction, reconstruction and alteration to buildings and structures within the District in which exterior architectural features are involved. Under the terms of the Act, an "Exterior Architectural Feature" is the "architectural style and general arrangement of such portion of the exterior of a structure as is designed to be open to view from a public way, including kind, color and texture of the building materials of such portion and type of all windows, doors, lights, signs and other fixtures appurtenant to such portion".

The members of the Commission are appointed by the Mayor as follows: — one from two candidates nominated by the Beacon Hill Civic Association, Inc., one from two candidates nominated by the Boston Real Estate Board, one from two candidates nominated by The Boston Society of Architects, one from two candidates nominated by the Society for the Preservation of New England Antiquities, and one member selected at large by the Mayor. As the term of any member expires his successor shall be appointed by the Mayor for a term of five years. The members shall serve without compensation.

Zoning Commission

1108 City Hall Annex, Boston

[Stat. 1956, Chap. 665; Stat. 1957, Chap. 408; Stat. 1958, Chap. 77; Stat. 1960, Chap. 652; Rev. Ords. 1961, Chap. 9, § 10. Stat. 1964, Chap. 244. Stat. 1966, Chap. 193]

Boston Zoning Code, Adopted March 29, 1963; Filed with Clerk of Senate April 1, 1963; Effective December 31, 1964

OFFICIALS

ALBERT V. COLMAN, *Chairman*
ALFRED GROSS, *Vice Chairman*
RAPHAELA DI PIETRO, *Secretary*
Engineer

MEMBERS	Nominated by	Term ending
Thomas J. McIntyre..	Greater Boston Massachusetts Labor Council..	May 1, 1967
Richard B. Fowler....	Greater Boston Real Estate Board.....	May 1, 1967
Albert V. Colman.....	Mayor's Selection.....	May 1, 1967
Alexander J. Bone....	Boston Society of Civil Engineers.....	May 1, 1966
.....	Greater Boston Chamber of Commerce.....	May 1, 1966
Theodore W. Paul....	Massachusetts Motor Truck Association, Inc...	May 1, 1968
Eldridge W. Buffum...	Mayor's Selection.....	May 1, 1968
Alfred Gross.....	Master Builders' Association of Boston.....	May 1, 1968
Stanley Underhill.....	Boston Society of Landscape Architects.....	May 1, 1966
Frederick J. ShepardJr.	Associated Industries of Massachusetts.....	May 1, 1967
.....	Mayor's Selection.....	May 1, 1968

The Commission consists of eleven commissioners appointed by the Mayor subject to confirmation by the City Council as follows: one commissioner from two candidates nominated by the Associated Industries of Massachusetts, one commissioner from two candidates nominated by the Boston Central Labor Union, one commissioner from two candidates nominated by the Boston Real Estate Board, one commissioner from two candidates nominated one by The Boston Society of Architects and one by the Boston Society of Landscape Architects, one commissioner from two candidates nominated by the Boston Society of Civil Engineers, one commissioner from two candidates nominated by the Greater Boston Chamber of Commerce, one commissioner from two candidates nominated by the Massachusetts Motor Truck Association, Inc., one commissioner from two candidates nominated by the Master Builders' Association of Boston, and three commissioners selected at large by the Mayor, one of whom shall own alone or with one or more other persons, and shall occupy in whole or in part as his place of residence, a dwelling house having not more than three dwelling units. All zoning commissioners shall be residents of Boston; provided that any person who on May 22, 1958, is a member

of the Board of Zoning Adjustment of said city may be a zoning commissioner irrespective of his place of residence. The term of office is for three years and the commissioners serve without compensation.

The commissioners may adopt a zoning regulation and from time to time amend it upon petition or otherwise, by the concurrent vote of not less than seven of its members, rendered after a public hearing following advertisement.

A zoning regulation shall be designed among other purposes to lessen congestion in the streets; to conserve health; to secure safety from fire, panic and other dangers; to provide adequate light and air; to prevent overcrowding of land; to avoid undue concentration of population, to facilitate the adequate provision of transportation, water, sewerage, schools, parks and other public requirements; to conserve the value of land and buildings; to encourage the most appropriate use of land throughout the city; and to preserve and increase its amenities.

Votes of the zoning commission adopting a zoning regulation or amendment thereof shall be subject to the same provisions of law in respect to approval by the mayor as orders or votes of the city council of the city, except that the concurrent vote of not less than nine members of the zoning commission shall be necessary to pass such a regulation or amendment over the vote of the mayor.

CITY CLERK DEPARTMENT

Office, 22 City Hall, second floor

[Stat. 1821, Chap. 110, § 10; Stat. 1854, Chap. 448, § 30; Stat. 1885, Chap. 266, § 2; Rev. Ord. 1898, Chap. 11; G. L., Chap. 41, § § 12–19; C. C., Title IV., Chap. 8; Stat. 1909, Chap. 486, § 22; Rev. Ord. 1947, Chap. 10; Stat. 1951, Chap. 376, § 17B.]

JOSEPH M. DUNLEA, *City Clerk*
FREDERIC J O'DONNELL, *Assistant City Clerk*

The City Clerk is elected by the City Council for the term of three years. He has the care and custody of the records of the City Council and of all city records, documents, maps, plans and papers, except those otherwise provided for. He also records financing statements, assignments of wages, and other instruments, issues licenses and badges to minors when so directed by the City Council, and performs other duties imposed by statute.

The City Clerk and Assistant City Clerk are, respectively, Clerk and Assistant Clerk of the City Council.

The Assistant City Clerk is appointed by the City Clerk, subject to the approval of the Mayor. By Gen. Laws, Chap. 41, § 18, the certificate or attestation of the Assistant City Clerk has equal effect with that of the City Clerk.

Registry Division

Office, 704 City Hall Annex, seventh floor

Stat. 1892, Chap. 314; Stat. 1898, Chap. 389; Gen. Laws, Chap. 46; Rev. Ord. 1925, Chap. 28; C. C. Title IV., Chap. 28; Ord. 1954, Chap. 2, §31; Stat. 1965, Chap. 656.]

WILLIAM J. KANE, *City Registrar*

HELEN T. COLLINS, *First Assistant City Registrar*

MARGARET M. BARRY, *Assistant City Registrar*

HELEN M. BOWEN, *Assistant City Registrar* (Temporary)

The City Registrar keeps the records of births, deaths and marriages, issues certificates of the same and marriage licenses, receives and records affidavits of, additions to, and amendments and corrections of said records, and forwards copies of all records to the office of the Secretary of the Commonwealth and to outside cities and towns when nonresidents are involved. Annual reports have been published since 1849, except in 1860 and 1861.

By ordinance, approved July 12, 1892, the Department of Ancient Records and the office of Record Commissioners (established July 6, 1875) were abolished, and the duties of the Record Commissioners, including the publication of documents relating to the early history of Boston, were transferred to the City Registrar.

CIVIL DEFENSE DEPARTMENT

Office, 115 Southampton Street

[Stat. 1950, Chap. 639; Ord. 1950, Chap. 8; Stat. 1952, Chap. 269; Stat. 1953, Chap. 491.]

LESLIE W. MAGOAN, *Director.**

The functions of the department are set forth in Chapter 8 of the Ordinances of 1950, which is as follows:

SECTION 1. DEPARTMENT OF CIVIL DEFENSE. There is hereby established a department of civil defense (hereinafter called the "department"). It shall be the function of the department to have charge of civil defense as defined in Section 1, Chapter 639, Acts of 1950, and to perform civil defense functions as authorized or directed by said chapter or by any and all executive orders or general regulations promulgated thereunder, and to exercise any authority delegated to it by the governor under said Chapter 639.

SECT. 2. DIRECTOR OF CIVIL DEFENSE. The department shall be under the direction of a director of civil defense (hereinafter called the "director"), who shall be appointed as prescribed by law. The director shall have direct responsibility for the organization, administration, and operation of the department subject to the direction and control of the appointing authority and shall receive such salary as may be fixed from time to time by the appointing authority. The director may, within the limits of the amount appropriated therefor, appoint such experts, clerks, and other assistants as the work of the department may require, and may remove them, and may make such expenditures as may be necessary to execute effectively the purposes of Chapter 639, Acts of 1950. The director shall also have authority to appoint district co-ordinators and may accept and may receive on behalf of the city, services, equipment, supplies, materials, or funds by way of gift, grant, or loan for purposes of civil defense, offered by the federal government or any agency or officer thereof or any person, firm or corporation, subject to the terms of the offer and the rules and regulations, if any, of the agency making the offer. The director shall cause appropriate records to be kept of all matters relating to such gifts, grants, or loans.

SECT. 3. CIVIL DEFENSE ADVISORY COUNCIL. There is hereby established a civil defense advisory council (hereinafter called the "council"). Said council shall serve without pay and shall consist of the director of civil defense, such other department heads and such other persons as the authority appointing said director may deem necessary. Such member of said council as said appointing authority shall designate shall serve as chairman of said council. Said council shall serve subject to the direction and control of the appointing authority and shall advise said appointing authority and the director on matters pertaining to civil defense.

SECT. 4. POLICE AID TO OTHER CITIES AND TOWNS IN EVENT OF RIOTS AND OTHER VIOLENCE THEREIN. The police department is hereby

* For a term expiring on the first Monday of the January following the next biennial municipal election at which a Mayor is elected.

authorized to go to aid another city or town at the request of said city or town in the suppression of riots or other forms of violence therein.

SECT. 5. TERMINATION OF ORDINANCE. This ordinance shall remain in force during the effective period of Chapter 639, Acts of 1950, and any act in amendment or continuation thereof or substitution therefor.

SECT. 6. DEFINITION. All references to Chapter 639, Acts of 1950, as now in force shall be applicable to any act or acts in amendment or continuation of or substitution for said Chapter 639.

ELECTION DEPARTMENT

Office, 111 City Hall Annex, first floor

[Stat. 1906, Chap. 311; Stat. 1907, Chap. 560, § 78; Rev. Ord. 1898, Chap. 15; C. C., Title IV., Chap. 16; Stat. 1909, Chap. 486, §§ 53–61; Stat. 1910, Chap. 520; Stat. 1911, Chaps. 304, 469, 517, 550, 735; Stat. 1912, Chaps. 275, 471, 483, 641; Stat. 1913, Chaps. 286, 835; Stat. 1914, Chap. 730; Rev. Ord. 1914, Chap. 15; Gen. Stat. 1915, Chaps. 48, 91; Gen. Stat. 1916, Chaps. 16, 43, 81, 87, 179; Gen. Stat. 1917, Chap. 29; Gen. Stat. 1918, Chap. 74; Stat. 1920, Chaps. 129, 142; Stat. 1921, Chaps. 65, 93, 114, 209, 288, 340, 387; Ord. 1921, Chap. 7; Stat. 1924, Chaps. 311, 410, 453, 479; Stat. 1925, Chaps. 39, 136; Stat. 1926, Chap. 105; Ord. 1938; Stat. 1938, Chap. 287; Stat. 1939, Chap. 450; Stat. 1941, Chap. 472; Stat. 1945, Chap. 139; Stat. 1947, Chaps. 227, 446; Stat. 1948, Chap. 452; Stat. 1949, Chap. 347; Stat. 1951, Chap. 376.]

OFFICIALS

GEORGE H. GREENE, *Chairman*
MAURICE L. SMITH, *Secretary*

COMMISSIONERS

JOSEPH W. FITZGERALD	Term ending April 1, 1971
MAX FELD	Term ending April 1, 1968
ALFRED S. BROTHERS	Term ending April 1, 1969
GEORGE H. GREENE	Term ending April 1, 1970

One Election Commissioner is appointed by the Mayor each year, term beginning April 1. The two leading political parties must be equally represented on the Board and the Chairman is designated annually by the Mayor.

The Board of Registrars of Voters was appointed in May, 1874, and was succeeded July 1, 1895, by the Board of Election Commissioners.

This department exercises all the powers and duties formerly conferred upon the Board of Registrars of Voters (including the preparation of the jury list), except the power and duty of giving notice of elections and fixing the days and hours for holding the same.

The Board also exercises all the powers and duties formerly conferred upon the City Clerk and other officers by chapter 504 of the Acts of 1894. The voting precincts in the 22 wards number 275.

POLICE LISTING BOARD

Chapter 287 of the Acts of 1938 provides: "In Boston there shall be a listing board composed of the police commissioner of the city and the board of election commissioners. In case of disagreement between the members of the listing board, the chief justice of the municipal court of the city of Boston, or, in case of his disability, the senior justice of said court who is not disabled, shall, for the purpose of settling such disagreement, be a member of said listing board and shall preside and cast the deciding vote in case of a tie."

The duties of said board are further provided for in Sections 8, 10, 11, 12, 13, 14, 15, 16 of Chapter 29 of the Acts of 1917; and all other acts in amendment and addition thereto.

FIRE DEPARTMENT

Office, 115 Southampton Street

[Stat. 1850, Chap. 262; Stat. 1895, Chap. 449, § § 9–11; Rev. Ord. 1898, Chap. 17; Stat. 1909, Chap. 308; Stat. 1912, Chap. 574; Ord. 1912, Chaps. 4, 6; Ord. 1913, Chap. 1; Stat. 1913, Chap. 800; Stat. 1914, Chaps. 519, 795; Rev. Ord. 1914, Chap. 16; Ord. 1917, Chap. 4; Ord. 1919, Chap. 2; Stat. 1920, Chaps. 60, 68; Stat. 1921, Chap. 196; Stat. 1923, Chap. 309; Stat. 1939, Chap. 237; Ord. 1944, Chap. 10; Stat. 1945, Chap. 413; Ord. 1959, Chap. 3.]

WILLIAM J. FITZGERALD, *Fire Commissioner*. Term ending May 1, 1970.
WILLIAM D. SLATTERY, *Senior Administrative Assistant of the Department*
JOHN E. CLOUGHERTY, *Chief of Department*
JOHN F. HOWARD, *Assistant Fire Chief in Charge of Fire Fighting Force*
——— ———, *Deputy Fire Chief*
JOHN J. BREEN, *Deputy Fire Chief*
FREDERICK P. CLAUSS, *Deputy Fire Chief*
JOHN J. CREHAN, *Deputy Fire Chief*
JOSEPH L. DOLAN, *Deputy Fire Chief*
FRANCIS X. FINNEGAN, *Deputy Fire Chief*
JOSEPH F. KILDUFF, *Deputy Fire Chief*
JOHN J. O'MARA, *Deputy Fire Chief*
GEORGE H. PAUL, *Deputy Fire Chief*
JOHN J. RYAN, *Deputy Fire Chief*
GEORGE THOMPSON, *Deputy Fire Chief*
ALBERT L. O'BANION *Superintendent, Fire Alarm Division*
THOMAS F. CONNORS, *Superintendent, Maintenance Division*

The Boston Fire Department was organized in 1837. It is in charge of 1 Commissioner, 1 Senior Administrative Assistant, 1 Chief of Department, 1 Assistant Fire Chief, 10 Deputy Chiefs, 52 District Chiefs, 3 Chaplains, 1 Superintendent of Fire Alarm, 1 Superintendent of Maintenance, 1 Medical Examiner, 1 Engineer of Motor Vehicles, 87 Captains, 219 Lieutenants,

1,499 Engineers, Apparatus Operators, Masters, Aides, Fire Fighters, 37 Clerks, 28 Fire Alarm Operators, and 116 Mechanics, Painters, Linemen, Repairers, Electricians, Workmen, and other employees.

There are 43 fire stations, a fire alarm branch with 71 employees, operating 2,256 signal boxes. Annual reports have been published since 1838.

Weekly salaries of assistant fire chiefs, $231.50; deputy chiefs, $177.50–$226.00; district chiefs, $168.00–$213.00; fire captains, $148.50–$188.50; fire lieutenants, $129.00–$163.50; fire fighters, $111.00–$140.50.

BOSTON FIREMEN'S RELIEF FUND

By Chapter 308, Acts of 1909, amended by Chapter 134, Acts of 1911, and Chapter 186, Acts of 1949, the Fire Commissioner and 12 members of the Fire Department, to be elected annually by all the members, are constituted a corporate body for the purpose of holding and administering the Firemen's Relief Fund.

DEPARTMENT OF HEALTH AND HOSPITALS

Main Office, 818 Harrison Avenue, Boston, Massachusetts 02118

(Created January 6, 1966, by acceptance of Chapter 656 of the Acts of 1965 — merging former Health Department and former Hospital Department. The Trustees are incorporated and authorized to hold real and personal estate to an amount not exceeding $10,000,000.)

BOARD

William H. Ellis, Jr., *President*	Term ending May 1, 1970
Donald M. DeHart, *Secretary*	Term ending May 1, 1968
Richard Cardinal Cushing	Term ending May 1, 1970
Miss Mary W. Fidler	Term ending May 1, 1969
Howard E. Hansen	Term ending May 1, 1968
Weston Howland, Jr.	Term ending May 1, 1968
David S. Nelson, Esq.	Term ending May 1, 1969
Louis P. Smith	Term ending May 1, 1970
Miss Ida C. Whittaker	Term ending May 1, 1969

COMMISSIONER

Dr. Andrew P. Sackett — January 9, 1972

DEPUTY COMMISSIONERS

Leon R. Lezer, M.D., *Hospital Services*
Leon J. Taubenhaus, M.D., *Community Health Services*
James V. Sacchetti, M.D., *Planning, Research and Evaluation*
——— ———, *Administrative Services*
Howard J. Buckley, *Hospital and Health Facilities*

A Board of Health was first established in 1799 under a special statute of February 13, 1799. It was abolished by the first City Charter and from 1822 to 1872 its functions were exercised through the City Council.

A Board of Health was re-established by an ordinance of December 2, 1872. It published annual reports beginning with 1873.

By Chap. 1, Ord. 1914, 2d Series, the board was re-placed by a Health Commissioner. Chap. 1, Ord. 1915, provided that the quarantine service should pass from the control of the Health Department when certain property was leased to the United States, in effect June 1, 1915.

Ord. 1927, Chap. 1 abolished the Boston Sanatorium Department and placed the Tuberculosis Sanatorium at Mattapan under the jurisdiction of the Boston City Hospital Trustees and transferred all other powers and duties as well as the Out-Patient Department to the Health Commissioner.

The Boston City Hospital was opened on June 1, 1864.

The Relief Stations were closed to patients on March 15, 1938, but on October 15, 1945 the East Boston Relief Station was opened on a 24-hour basis.

The Convalescent Home in Dorchester was closed in March, 1932.

LAW DEPARTMENT

Office, 11 Beacon Street

[Ord. 1904, Chap. 23; Rev. Ord. 1961, Chap. 17.]

JAMES J. SULLIVAN, JR., *Corporation Counsel*
EDWARD J. BOYLE, *Assistant Corporation Counsel*
VICTOR BROGNA, *Assistant Corporation Counsel*
JOSEPH F. DALTON, *Assistant Corporation Counsel*
ALLAN DRACHMAN, *Special Assistant Corporation Counsel*
THOMAS H. DRISCOLL, *Assistant Corporation Counsel*
EDWARD J. DUFFY, JR., *Assistant Corporation Counsel*
WILLIAM J. FOLEY, *Assistant Corporation Counsel*
J. EDWARD KEEFE, JR., *Assistant Corporation Counsel*
THOMAS W. LAWLESS, *Assistant Corporation Counsel*
WILLIAM A. MCDERMOTT, *Assistant Corporation Counsel*
MARIO MISCI, *Assistant Corporation Counsel*
JAMES F. MULROONEY, *Assistant Corporation Counsel*
LOUIS K. NATHANSON, *Assistant Corporation Counsel*
WILLIAM E. O'BRIEN, *Assistant Corporation Counsel*
PATRICK J. O'CONNELL, *Assistant Corporation Counsel*

Gerard A. Powers, *Assistant Corporation Counsel*
Thomas J. Roche, *Assistant Corporation Counsel*
Ashelen P. Senopoulos, *Assistant Corporation Counsel*
Theodore R. Stanley, *Assistant Corporation Counsel*
Richard Sullivan, Jr., *Assistant Corporation Counsel*
Paul R. Tierney, *Assistant Corporation Counsel*
Assistant Corporation Counsel
Assistant Corporation Counsel
Enoch OD Woodhouse, *Assistant Corporation Counsel*
Thomas L. McCormack, *Workmen's Compensation Agent*

The office of Attorney and Solicitor was established in 1827, which was superseded by the office of City Solicitor in 1866. A further office of Corporation Counsel was created in 1881. The office of City Solicitor was abolished and the department placed under the sole charge of the Corporation Counsel in 1904.

The Law Department consists of a Corporation Counsel, twenty-six assistant corporation counsels, a workmen's compensation agent, and forty other employees, including the staff of the Administrative, Counselling and Miscellaneous Litigation, General Trial, Collection and Workmen's Compensation Divisions of the Law Department.

The Law Department has general charge of the legal work of the city, represents the city in all litigation to which it is a party, prosecutes certain criminal proceedings, does the conveyancing work for the various municipal departments, performs the legal work incidental to tax title foreclosures, prepares and approves all municipal contracts and bonds, furnishes legal opinions to the Mayor and the City Council and to the various department heads and city officials, including the School Committee, on matters relating to the discharge of their official duties, prepares petitions for and drafts of legislation in which the city has an interest and appears and represents the city before the various committees of the legislature, and before other boards, commissions and administrative agencies, including the Interstate Commerce Commission, Civil Aeronautics Board and other federal agencies, the Appellate Tax Board, Industrial Accident Board, and the Department of Public Utilities.

LIBRARY DEPARTMENT

Office, Central Library Building, Copley Square

Stat. 1878, Chap. 114; Rev. Ord. 1898, Chap. 24; C. C., Title IV., Chap. 23; Rev. Ord. 1914, Chap. 21; Spec. Stat. 1919, Chap. 116; Spec. Stat. 1931, Chap. 50; Spec. Stat. 1943, Chap. 218; Spec. Stat. 1953, Chap. 167.

OFFICIALS

Lenahan O'Connell, *President*
Erwin D. Canham, *Vice President*
Philip J. McNiff, *Director, and Librarian*
Elizabeth B. Brockunier, *Clerk*

TRUSTEES *

Edward G. Murray	Term ending May 1, 1972
Erwin D. Canham	Term ending May 1, 1968
Sidney R. Rabb	Term ending May 1, 1969
Augustin H. Parker, Jr.	Term ending May 1, 1970
Lenahan O'Connell	Term ending May 1, 1971

The Trustees of the Public Library of the City of Boston, five in number, are appointed by the Mayor, one each year, for a term of five years. They were incorporated in 1878, and authorized to receive and hold real and personal estate to an amount not exceeding $1,000,000. This amount was changed to $10,000,000 in 1919, to $20,000,000 in 1931, and to $50,000,000 in 1953. The first Trustees were appointed under an ordinance of October 14, 1852.

The old library building on Boylston street was opened to the public in September, 1858, and closed finally in January, 1895. The Central Library Building in Copley square, costing $2,756,384, was first opened on March 11, 1895.

The Library is maintained by an annual appropriation made to the Trustees by the City Government.

The annual reports, the first of which appeared in 1852, have been continued without interruption.

THE LIBRARY SYSTEM

The library system consists of the Central Library in Copley Square, the Kirstein Business Branch in the Edward Kirstein Memorial Library Building at 20 City Hall Avenue, twenty-six Branch Libraries, three Bookmobiles, and Hospital Library Service at Boston City Hospital.

The component parts of the Library system are the following:

General Administrative Offices
Division of Home Reading and Community Services
Division of Reference and Research Services
Division of Resources and Processing Services
Division of General Library Operations

GENERAL ADMINISTRATIVE OFFICES

The general administration of the library system as a whole is centered in the Director's Office, which acts in close relationship with the Trustees' Office, with an interchangeable staff acting for the two offices. There is also supervised from the Director's Office the work of the Office of Records, Files, Statistics, the Personnel Office, the Information Office, the general publishing activities of the Library, and the work of the development of the collections.

* The Trustees serve without compensation.

DIVISION OF HOME READING AND COMMUNITY SERVICES

The greater part of the circulation of books to borrowers is centered in twenty-six Branch Libraries, three Bookmobiles, and Hospital Library Service at Boston City Hospital. These form part of the unit which is designated as the Division of Home Reading and Community Services. In addition, there are three public service areas located in the Central Library building: Audio-Visual, the General Library (Adults' Section, Young Adults' Section, and Children's Section), and Central Charging Records.

Work with Adults, Work with Young Adults, and Work with Children is in direct relationship with the work of the Branch Libraries and the Bookmobiles, which are distributed throughout the city as follows:

City Proper:
North End, 25 Parmenter street
South End, 65 West Brookline street
Bookmobiles, 400 Shawmut avenue
Hospital Library Service, Boston City Hospital, 818 Harrison avenue

Brighton:
Allston, 161 Harvard avenue
Brighton, 40 Academy Hill road
Faneuil, 419 Faneuil street

Charlestown:
Charlestown, 43 Monument square

Dorchester:
Adams Street, 690 Adams street
Codman Square, 6 Norfolk street
Dorchester, 1 Arcadia street
Lower Mills, 1110 Washington street
Mattapan, 10 Hazleton street
Mount Bowdoin, 275 Washington street
Uphams Corner, 500 Columbia road

East Boston:
East Boston, 276 Meridian street
Orient Heights, 18 Barnes avenue

Hyde Park:
Hyde Park, 35 Harvard avenue

Jamaica Plain:
Connolly, 433 Centre street
Jamaica Plain, 12 Sedgwick street

Roxbury:
Egleston Square, 2440 Columbus avenue
Memorial, 205 Townsend street
Mount Pleasant, 12 Vine street
Parker Hill, 1497 Tremont street

South Boston:
South Boston, 646 East Broadway
Washington Village, 290 Old Colony avenue

West Roxbury:
Roslindale, 4238 Washington street
West Roxbury, 1961 Centre street

DIVISION OF REFERENCE AND RESEARCH SERVICES

The more important part of the reference work of the library system as a whole is carried on in the Central Library. The purely library activities of the Central Library are therefore considered as a unit which is designated as the Division of Reference and Research Services. The public service areas are:

General Reference and Humanities
Literature and Languages
Religion, Philosophy, and Psychology

SOCIAL SCIENCES
Economics
Education
Government Documents
History
Maps and Geography

Kirstein Business Branch

SCIENCE AND TECHNOLOGY
Patents

Serials and Periodicals
Newspapers
Periodicals
Government Serials

Music
Fine Arts
Prints
Rare Books

DIVISION OF RESOURCES AND PROCESSING SERVICES

This division is responsible for the acquisition and processing of all library materials and for their integration into the collections of the Library. The division is made up of two units:

Processing
Resources and Acquisitions

DIVISION OF GENERAL LIBRARY OPERATIONS

All of those aspects of the Library's activities that are not of a purely library nature, and are not provided for otherwise, are considered as a unit constituting the Division of General Library Operations. The units constituting the division are:

Accounting
Binding
Buildings

SPECIAL ACTIVITIES

Exhibits in the Main Lobby, the Treasure Room, and in the Puvis de Chavannes, Sargent, and Wiggin Galleries in the Central Library building afford opportunities for emphasizing the Library's valuable resources. Storytelling in the Children's Section, General Library, and in many Branch Libraries by trained storytellers is a part of the Library's program of work with children.

Four publications are distributed free throughout the system: *Books Current, Spotlight on New Books for Young Adults,* and *Books on Parade,* each issued four times a year, and *B.P.L. News,* issued ten times a year.

STATISTICAL DATA

City appropriation for support of the Library, 1966 . .	$4,140,897.50
For purchase of books and library materials . . .	$401,737.95
Books lent to borrowers, 1966	2,924,175
Employees, January 1, 1967:	
Full-time	536.5
Part-time in terms of full-time equivalents . . .	77.1
Number of volumes, January 1, 1967	2,351,986
Trust Funds, approximate value, January 1, 1967 . .	$8,683,198.15

HOURS OF SERVICE

Central Library: 9 A.M. to 9 P.M., Monday through Friday; 9 A.M. to 6 P.M., Saturday; 2 P.M. to 6 P.M., Sunday. June 1 to September 30, closed Sunday.

Kirstein Business Branch: 9 A.M. to 5 P.M., Monday through Friday; closed Saturday and Sunday.

Eleven Branch Libraries: Adams Street, Charlestown, Connolly, East Boston, Hyde Park, Jamaica Plain, Mattapan, North End, Uphams Corner, Washington Village, West Roxbury: 1 P.M. to 9 P.M., Monday and Thursday; 9 A.M. to 9 P.M., Tuesday and Wednesday; 9 A.M. to 6 P.M., Friday; 9 A.M. to 1 P.M., Saturday.

Five Branch Libraries: Brighton, Codman Square, Egleston Square, Roslindale, South Boston: 1 P.M. to 9 P.M., Monday and Thursday; 9 A.M. to 9 P.M., Tuesday and Wednesday; 9 A.M. to 6 P.M., Friday; 9 A.M. to 5 P.M., Saturday.

Ten Branch Libraries: Allston, Dorchester, Faneuil, Lower Mills, Mt. Bowdoin, Orient Heights, Parker Hill, South End: 1 P.M. to 9 P.M., Monday and Thursday; 9 A.M. to 6 P.M., Tuesday, Wednesday, Friday; 9 A.M. to 1 P.M., Saturday. *Memorial:* 1 P.M. to 9 P.M., Monday and Thursday; 9:30 A.M. to 5:30 P.M., Tuesday, Wednesday, Friday; closed Saturday. *Mt. Pleasant:* 9:30 A.M. to 12 N. and 1 P.M. to 5:30 P.M., Monday through Friday; 9 A.M. to 1 P.M., Saturday.

Note: All Branch Libraries are closed on Sunday, and from June 1 through September 30, are closed on Saturday.

PARKS AND RECREATION DEPARTMENT

Office, 33 Beacon Street.

[Stat. 1875, Chap. 185; Rev. Ord. 1898, Chap. 28; C. C. Title IV., Chap. 24; Stat. 1911, Chaps. 435, 540; Ord. 1912, Chap. 10; Ord. 1913, Chap. 5; Ord. 1914, Chap. 3; Rev. Ord. 1914, Chap. 24; Ord. 1920, Chap. 13; Ord. 1922, Chaps. 5, 7; Stat. 1923, Chap. 309; Ord. 1923, Chaps. 8, 12; Ord. 1954, Chap. 2, § 37.]

Parks and Recreation Commission

John J. Tierney, Jr.,* *Commissioner of Parks and Recreation, Chairman.*

Harry J. Blake, *Associate Commissioner of Parks and Recreation.* Term ending May 1, 1970.

James P. Sullivan, *Associate Commissioner of Parks and Recreation.* Term ending May 1, 1967.

O. Philip Snowden, *Associate Commissioner of Parks and Recreation.* Term ending May 1, 1968.

Frederick A. Meagher, *Associate Commissioner of Parks and Recreation.* Term ending May 1, 1969.

OFFICIALS

John J. Tierney, Jr., *Commissioner*
Arthur J. O'Keefe, *Executive Secretary*
Daniel J. Byrne, Jr., *Chief Engineer*
Patrick J. Ryan, *Director of Recreation*
Arthur A. English, *General Superintendent*
John J. Butler, *Superintendent of Parks*

The first Board of Park Commissioners was appointed on July 8, 1875. The Board consisted of three members who served without compensation. As thus constituted, the department continued up to 1913, when, by the provisions of Chapter 10, Ordinances of 1912, it was merged with the Public Grounds, Bath and Music Departments, under the name of Park and Recreation Department. In 1920, the Cemetery Department was merged with the Park Department, the latter title being substituted for Park and Recreation Department. On May 1, 1954, the department became the Parks and Recreation Department. The four Associate Commissioners serve without compensation.

Parks and Parkways with Location, Area and Year Acquired.

MAIN PARK SYSTEM

	Acres
zArborway, Prince street to Franklin Park, 1892 . . .	17.38
†Arnold Arboretum and Bussey Park, South, Centre and Walter streets, 1882, 1895	223.00

* For a term expiring on the first Monday of the January following the next biennial municipal election at which a Mayor is elected.

z The roadway portions of these areas have been transferred to the Metropolitan District Commission on October 30, 1956 under Stat. 1956, Chap. 581.

† Of this park, only the roads and walks are maintained by the City.

	Acres
zBack Bay Fens, Beacon street to Brookline avenue, 1877	113.19
‡Boston Common, Tremont to Park street, Beacon, Charles and Boylston streets, 1634	48.40
Commonwealth avenue, Arlington street to Kenmore street, 1894–1905	32.00
Franklin Park (1833–84) Blue Hill avenue, American Legion Highway, Forest Hills street, Walnut avenue, Columbus avenue and Seaver street	429.00
zOlmsted Park, Huntington avenue to Prince street, 1890	180.00
Public Garden, Charles to Arlington and Beacon to Boylston streets, 1823	24.25
zRiverway, Brookline avenue to Huntington avenue, 1890	28.22
West Roxbury Parkway, from Centre street, near Arboretum, to the Metropolitan District Commission Parkway, 1894. Roadway under care and control of M. D. C.	61.79
Total Acres, Main Park System	1,157.23

MARINE PARK SYSTEM

Columbus Park	57.00
L Street Beach	30.00
Total Acres, Marine Park System	87.00

MISCELLANEOUS PARKS

*Adams, Irving W. Park, Junction of Washington and South streets, Roslindale, 1919	0.78
Chestnut Hill Park, Beacon street and Commonwealth avenue, Brighton, 1898–1902	33.50

‡ This area of the Common is exclusive of the old cemetery on Boylston Street side containing 1.40 acres.

* Named for U. S. serviceman killed in World War No. 1.

z The roadway portions of these areas have been transferred to the Metropolitan District Commission on October 30, 1956 under Stat. 1956, Chap. 581.

	Acres
Chiswick road, Commonwealth avenue, Sidlaw road, Brighton, 1949	0.60
‡Copp's Hill terraces, Commercial and Charter streets, North End, 1893	0.60
*Corbett, William B. Park, between Washington and Claybourne streets, Dorchester, 1917	0.94
Cummings Memorial Park, located partially in Woburn and Burlington, Mass., 1930	212.16
xDoherty, Ensign, John J., Jr., Bunker Hill and Medford streets (4.30), 1891	4.30
Dorchester Park, Dorchester avenue and Richmond street, 1891–1925	31.47
Freeport Street (Malloch's) Wharf and grounds, Dorchester flats (1.40), 1912	1.42
North End Beach, Commercial and Charter streets (land and flats), 1893	6.70
*Ringer, Stanley A. Park, Allston street and Griggs place, Allston, 1916 (playground area 2.32)	12.38
Rogers Park, Lake and Foster streets, Brighton, 1899 (playground 6.00 acres)	8.20
Savin Hill Park, Grampian Way, Dorchester, 1909	8.26
Statler Park, Columbus avenue, Stuart and Church streets, 1925	0.25
Town Meeting Park, Pleasant and Pond streets, Dorchester, 1921	0.22
Washington street and Monsignor Reynolds Way, South End, 1945	0.32
Total Area, Miscellaneous Parks	322.16

PLAYGROUNDS AND PLAY AREAS, WITH LOCATION, AREA, AND YEAR ACQUIRED

Almont Street Playground, Mattapan, 1924	17.81
Alsen, Carl Henry Playground, Victory road at Park street, Dorchester, 1916–1943	4.27
Amatucci, Priv. Joseph Playground, East Glenwood and Hyde Park avenues, Hyde Park, 1958	0.47
American Legion Playground, Condor and Glendon streets, East Boston, 1924	3.38
*Barry, William J. Playground, Chelsea street and Mystic river, Charlestown, 1897	5.72
Beecher Street Play Area, Jamaica Plain, 1942 (undeveloped)	0.18
Billings Field, La Grange and Bellevue streets, West Roxbury, 1896	10.83
Boston Common, Charles Street side	3.50

* Named for U. S. servicemen killed in World War No. 1.
x Named for U. S. servicemen killed in World War No. 2.
‡ Note.

	Acres
Bradford Street Play Area, South End, 1954	0.04
Bruce Street, West Roxbury, 1945 (undeveloped)	0.80
‡Brookside Avenue Playground at Cornwall street, Jamaica Plain, 1925	1.32
‡Buckley, Rev. Fr. Playground, West Third and Bolton streets, South Boston, 1925	0.65
xByrne, Joseph M. Playground, Everett and Elm streets, Dorchester, 1939	1.16
Cabot Street Extension–Bath–Land, Roxbury, 1954	0.13
Carleton and Canton streets, South End, 1945	0.05
Carroll Pond, Carrolton Rd., West Roxbury (undeveloped), 1921	0.47
Carson street, Dorchester, 1945	0.47
*Carter, William E. Playground, Columbus avenue at Camden street, 1899	4.95
†xCassidy, Walter F. (Chestnut Hill) Playground, Beacon street, Brighton, 1898	9.44
Ceylon Street Playground, Ceylon and Intervale streets, Dorchester, 1923	4.03
‡Charter Street Playground, Charter street and Greenough Lane, North End, 1940	0.23
†Columbus Park, South Boston	57.00
*Connolly, John J. Playground, Marcella and Highland streets, Roxbury, 1903	5.10
Crawford Street Playground, Crawford street and Walnut avenue, Roxbury, 1965-1966	2.64
*Cronin, James L. Playground, Brent street, at Wainwright street, Dorchester, 1899	2.24
Cumston Street Play Area, South End, 1952	0.02
*‡Cutillo, Vincent Playground, Morton and Stillman streets, North End, 1917	0.29
*‡DeFilippo, Private John Playground (Snow Hill street), North End, 1937	1.13
*Doherty, John A. Playground, Dorchester and Geneva avenues, 1897	1.47
x†Doherty, Ensign John J., Jr. Playground, Bunker Hill and Medford streets, Charlestown Heights, 1891	4.30
†Dorchester Park, Dorchester avenue and Richmond street, 1891	5.40
Douglass Court Play Area, North End, 1952	0.01
Dover Street Extension—Bath—Land, 1952	0.06
Draper, Mary Playground, Washington and Stimson streets, West Roxbury, 1932	5.76
East Boston Memorial Stadium, Porter street, East Boston, 1954	17.67

* Named for U. S. serviceman killed in World War No. 1.
† Playgrounds located in parks, and included in areas of parks.
‡ Children's playground.
x Named for U. S. serviceman killed in World War No. 2.

	Acres
Eustis, William Playground, Norfolk avenue and Proctor street, Roxbury, 1909	7.60
Factory Hill Playground, Town and Sunnyside streets, Hyde Park, 1912	5.20
*Fallon Field, South and Robert streets, Roslindale, 1899 and 1931	7.57
‡Foster Street Playground, Foster street, place and court, North End, 1930	0.10
Franklin Field, Blue Hill and Talbot avenues, Dorchester, 1892	45.59
†Franklin Park, 1883–1884 (Playstead)	22.00
Gallagher, Alice E. Memorial Park, Brighton, 1937–1943–1948	16.51
*Garvey, William H. Playground, Neponset avenue, opposite Chickatawbut street, Dorchester, 1896	5.33
Gibson, Christopher, Playground, Dorchester and Geneva avenues, 1897	4.34
Hannon, Mary Playground, Howard avenue and Folsom street, Dorchester, 1940–1945	1 69
Hanson Street Play Area, Hanson street, South End, 1957	0.07
Harrison avenue, 624–634, South End Play Area (1950)	0.12
Harvard, John Mall, Main street, near City Square, Charlestown, 1943	0.85
Haverhill and Perkins Streets Play Area, Charlestown, 1951	0.23
*Healy, James F. Playground, Washington street and Firth road, Roslindale, 1902	9.63
Hemenway, Mary Playground, Adams and Gustine streets, Dorchester, 1919	4.41
Hill and Cook Streets Play Area, Charlestown, 1942	0.10
Holyoke Street Play Area, South End, 1951	0.04
Howes, Gertrude Playground, Winthrop, Fairland and Moreland streets, Roxbury, 1930	1.88
Hynes, Thomas J. Playground, V. F. W. Parkway at Brucewood street, West Roxbury, 1950	6.42
Jefferson Playground, Heath, Crawford and Floyd streets, Roxbury, 1924	4.38
Joyce, William F. Playground, Union Street, Brighton, 1949	1.31
King Street Play Area, Roxbury, 1943	0.32
Lasell street at Addington road, West Roxbury, vacant land, 1958	0.09
Lee, Major Christopher J. Playground, First street at M street, South Boston, 1897	5.20
†Lee, Joseph Playground, The Fens, Back Bay, 1877	5.00

* Named for U. S. serviceman killed in World War No. 1.
‡ Children's playground
† Playgrounds located in parks, and included in areas of parks.

	Acres
London and Decatur streets Play Area, East Boston, 1941 .	0.13
‡McCarthy, Leo F. Playground, Mead and Ludlow streets, Charlestown, 1938	0.28
*c‖McConnell Park (including Comer Ford Field), Springdale and Denny streets (land and flats), 1899, 1914, including beach	57.40
McKinney Playground, Faneuil street, Brighton, 1930 . .	5.94
xMcLaughlin, Joseph D. Playground, Parker Hill and Fisher avenues, Roxbury, 1912	11.54
*‡McLean, Arthur F. Playground, Saratoga and Bennington streets, near Moore street, East Boston, 1917 . . .	0.43
Mission Hill Playground, Tremont and Smith streets, Roxbury, 1913–1915–1947	2.75
Mozart Street Play Area, Centre and Mozart streets, Roxbury, 1959	0.81
*Murphy, John W. Playground, Carolina avenue, Jamaica Plain, 1912	4.17
Myrtle Street Play Area, West End, 1949	0.17
†North End Beach and Playground, Commercial street, 1893	3.00
Noyes, John H. L. Playground, Saratoga and Boardman streets, East Boston (land and flats), 1909	8.31
Oak Square Playground, Brighton, 1948	1.48
O'Day, Thomas F. Playground, Pembroke street, near Tremont street, 1960	0.87
†Olmsted Park, Jamaicaway, 1890	3.00
‡Paris Street Playground, East Boston, 1912	1.27
‡Parkman, Francis Playground, Wachusett street, Forest Hills, 1924	2.06
Paul Gore street, Jamaica Plain, 1913 (undeveloped) . .	0.74
Penniman and Hano streets, Brighton, 1945	0.94
‡Phillips Street Play Area, West End, 1941	0.13
‡Pitts and Hale Streets Play Area, West End, 1942 . . .	0.10
Plympton Street Play Area, South End, 1926	A0.09
Polcari, Capt. Louis Playground, North Bennet and Prince streets, North End, 1897	0.40
Poplar and Hillside Streets, Roslindale, 1951	0.44
Portsmouth Street Playground, Brighton, 1912 . . .	4.29
Quincy and Stanley Streets, Dorchester, 1955	0.38
Readville Playground, Milton and Readville streets, Hyde Park, 1924	5.03
Revere, Paul Mall, Hanover and Unity streets, North End, 1925	0.76

* Named for U. S. serviceman killed in World War No. 1.
‡ Children's playground.
x Named for U. S. serviceman killed in World War No. 2.
† Playgrounds located in parks, and included in areas of parks.
‖ The beach section of this area was turned over to the M. D. C. of the Commonwealth under Chap. 92, Sec. 87, G. L. Final transfer not completed.
A Acquired by gift.
c The playground area named Comerford Field, July 1960.

	Acres
†Ringer, Stanley A. Playground, Allston street and Griggs place, Brighton, 1916	2.32
Ringgold Street Play Area, Ringgold, Waltham and Hanson streets, Boston, 1965	0.38
▲Ripley Playground, Ripley road, near Harvard street, Dorchester, 1913	0.86
Roberts, Thomas J. Playground, Dunbar avenue, Dorchester, 1930	10.20
†Rogers Park, Lake and Foster streets, Brighton, 1899–1931	6.00
Ronan Park (formerly Mt. Ida), Adams street and Mt. Ida road, Dorchester, 1912	11.65
xRoss, Wesley G. Playground, Westminster street, near Wood avenue, Hyde Park, 1936	13.03
*Rotch, Lester J. Playground, Albany and Randolph streets, South End, 1903	2.80
Rutherford Avenue and Union Streets, Charlestown, 1951	0.21
xRyan, John J. Jr. Playground, Main and Alford streets, Charlestown (land and flats), 1891	12.38
Ryan, Robert F., Play Area, Harbor View street at Dorchester avenue, Dorchester, 1960	0.64
St. James Street Park, Roxbury, 1966	0.40
Smith's Pond Playground, Brainard near Cleveland street, Hyde Park, 1914	12.91
*Smith, William F. Playground, Western avenue and North Harvard street, Brighton, 1894	14.00
Sorrento, Hooker and Goddard streets, Brighton, 1951	1.00
Sumner and Lamson Streets, East Boston, 1955	0.48
*‡Sweeney, Matthew J. Playground, West Fifth street, South Boston, 1909	0.47
Thetford Avenue and Evans Street, Dorchester, 1955 (undeveloped)	0.66
Thornton Street, Roxbury—No. 134 (undeveloped), 1941	0.06
Townsend Street Plaza, at Humboldt avenue, Roxbury, 1966	0.62
Vernon Street, Roxbury, between Cabot and Lamont streets (undeveloped), 1941	0.40
Wallingford road and Chestnut Hill avenue (playground site), 1950	8.64
*Walker, George H. Playground, Norfolk street, opposite Evelyn street, Mattapan, 1912	6.21

▲ Aquired by gift.
* Named for U. S. serviceman killed in World War No. 1.
‡ Children's playground.
x Named for U. S. serviceman killed in World War No. 2.
† Playgrounds located in parks, and included in areas of parks.

	Acres
Walnut Park Play Area, Walnut Park at Walnut avenue, Roxbury, 1965	0.32
xxWalsh, William Gary Playground, Gallivan Boulevard, corner Washington street, Dorchester, 1946	6.97
Washington and Stimson streets, West Roxbury, 1938	0.30
West Rutland Square Play Area, South End, 1953	0.13
‡West Third Street Playground at B street, South Boston, 1909	0.28
Wilkes Street Play Area, South End, 1954	0.06
Winthrop, John Playground, Dacia and Danube streets, Dorchester, 1911	1.57
Woodcliff Street Play Area, at Howard avenue, Dorchester, 1965	0.09
Wright, George Golf Course, West street, Hyde Park, 1930–1931	158.48
Total area of the 121 Playgrounds and Play Areas (Acres),	719.90
Area of 10 Playgrounds in Parks (Acres)	63.96
Area of the 111 Separate Playgrounds (Acres)	655.94

The first separate playground acquired by the City was the Charlestown Playground, purchased in 1891 for $172,923. With that included, 121 playgrounds (111 separate and 10 located in parks) have been established, most of them equipped with first-class shelter and sanitary buildings containing lockers, also drinking fountains, shower baths, etc.

Recreation Centers, Beaches, Pools and Public Baths

Recreation Centers

Cabot Street, Roxbury
Columbia Road, Dorchester
Curtis Hall, Jamaica Plain
Hyde Park Municipal Building
J. J. Williams Building, South End
Lexington Street, Charlestown
North Bennet Street, North End
Paris Street, East Boston
Roslindale Municipal Building
South Boston Municipal Building
Vine Street, Roxbury
Tobin Memorial Building, Roxbury

Beaches and Swimming Pools

Cabot Street Pool, indoor
Curtis Hall Pool, indoor
Charlestown Pool, outdoor
North End Pool, outdoor
L Street Beach (3 beaches—men, women, boys)
L Street Solarium (men, women)

* Named for U. S. serviceman killed in World War No. 1.
xx Named for U. S. serviceman killed in World War No. 2. Congressional medal of honor.
‡ Children's playground.

Public Baths

Brighton Municipal Building
Cabot Street, Roxbury
Columbia Road, Dorchester
Copley School, Charlestown
Curtis Hall, Jamaica Plain
Dover Street, South End
Hyde Park Municipal Building
Lexington Street, Charlestown
North Bennet Street, North End
Paris Street, East Boston
Roslindale Municipal Building
South Boston Municipal Building
Tobin, Maurice J. Memorial Building
Vine Street, Roxbury
Williams, John J. Building, South End

PUBLIC GROUNDS, SQUARES, ETC., WITH LOCATIONS AND AREAS

CITY PROPER

	Square Feet
Blackstone Square, Washington street, between West Brookline and West Newton streets	105,100
Braddock Park, between Columbus avenue and N. Y., N. H. & H. R. R.	3,800
City Hall Grounds, School street	7,700
Columbus Square, Columbus and Warren avenues	2,200
Concord Square, between Tremont street and Columbus avenue.	5,005
Copley Square, between Huntington avenue, Boylston and Dartmouth streets	28,399
Dock and Faneuil squares	707
Franklin Square, Washington street, between East Brookline and East Newton streets	105,205
Abraham Lincoln Square (formerly Park Square), Columbus avenue, Eliot street and Broadway	2,867
Massachusetts Avenue Malls, four sections, between Albany street and Columbus avenue	106,500
Angell Memorial Plaza	6,747
Rachael Revere Square, North End, 1945	3,509
Rutland Square, between Tremont street and Columbus avenue.	7,400
St. Stephen Square, corner St. Stephen street and Symphony road	100
Trinity Triangle, Huntington and St. James avenues, 1885	7,841
Union Park, between Tremont street and Shawmut avenue	16,000
Waltham Square, Harrison avenue, opposite Union Park street	3,000
Worcester Square, between Washington street and Harrison avenue	16,000
Total	428,125

	Square Feet
BRIGHTON	
Brighton Square, Chestnut Hill avenue and Academy Hill road	25,035
*Cunningham, Edward M. Square, Cambridge, Murdock and Sparhawk streets	7,449
Fern Square, between Franklin and Fern streets	1,900
Jackson Square, Chestnut Hill avenue, Union and Winship streets	4,300
Oak Square, Washington and Faneuil streets	9,796
Public Ground, Cambridge and Henshaw streets	1,434
‖William Boyden Park, Commonwealth avenue at Lake Street Extension	—
Total	49,914
CHARLESTOWN	
City Square, junction of Main and Park streets	8,739
Essex Square, Essex and Lyndeboro' streets	930
Hayes Square, Bunker Hill and Vine streets	4,484
Sullivan Square, Main, Cambridge, Sever and Gardner streets	14,542
Winthrop Square, Winthrop, Common and Adams streets	38,450
Total	67,145
DORCHESTER	
Algonquin Square, Algonquin and Bradlee streets	1,728
*Andrew, Henry, Square, Adams and Granite streets	2,068
Centervale Park, Upland avenue and Bourneside street	9,740
Coppens, Reverend Francis X., Square, Adams and Bowdoin streets (Formerly Eaton Square)	13,280
*Denton, Gordon E., Square, Magnolia street	3,605
*Donovan, John F., Park, Meeting House Hill	56,200
Drohan Square, Edison Green	10,241
Florida Street Reservation, King to Ashmont streets (7 sections)	24,193
*Kane, Francis G., Square, Bowdoin, Winter and Hancock streets	1,600
Mt. Bowdoin Green, summit of Mt. Bowdoin	25,170
*Olson, Fred C. W., Square, junction of Adams and Codman streets	700
Peabody Square, Ashmont street and Dorchester avenue	1,963
Richardson Square, between Pond and Cottage streets	46,035
Monsignor O'Donnell Square, junction of Freeport street and Neponset avenue	6,263
(Town Meeting Park) see "Miscellaneous Parks"	
Tremlett Square, Tremlett street, between Hooper and Waldeck streets	7,107
Wellesley Park, Wellesley park	28,971
Total	238,864

* Named for U. S. serviceman killed in World War No. 1.
‖ Part of Chestnut Hill Park.

	Square Feet
EAST BOSTON	
Brophy, Michael J., Park, Webster, Sumner, Lamson and Seaver streets	30,000
Central Square, Meridian and Border streets	40,310
Maverick Square, Sumner and Maverick streets	4,396
Prescott Square, Trenton, Eagle and Prescott streets	12,284
Putnam Square, Putnam, White and Trenton streets	11,628
Total	98,618
HYDE PARK	
Greenwood Square, junction of Greenwood street and Central avenue	220
*Jones, Lieut. Parker B., Square, Milton avenue and Highland street	220
Webster Square, junction of Webster street and Central avenue	220
Williams Square, Williams avenue and Prospect street	700
Wolcott Square, Hyde Park avenue, Milton and Prescott streets	220
*Woodworth, Horace Campbell, Square, Beacon street and Metropolitan avenue	220
Total	1,800
ROXBURY	
Cedar Square, Cedar street, between Juniper and Thornton streets	26,163
Elm Hill Avenue Tree Reservation, between Seaver and Schuyler streets	2,650
Elm Hill Park, off 550 Warren street	6,920
*Hanlon, Francis G. Square, junction of Huntington avenue, Tremont and Francis streets	1,662
Harris, Horatio Park, Walnut avenue, Munroe, Townsend and Harold streets	110,040
Heath, General Square, Old Heath, New Heath and Parker streets	2,416
Highland Park, Fort avenue and Beech Glen street	158,421
Joslin Park, Deaconess road and Brookline avenue	13,500
Kittredge, Alvah Park, Highland street and Highland avenue	5,600
Linwood Park, Centre and Linwood streets	3,625
Orchard Park, Chadwick, Orchard Park and Yeoman streets	104,492
Public Ground, corner Blue Hill avenue and Seaver street	2,500
Walnut Park, between Washington street and Walnut avenue	5,736
Warren Square, Warren, St. James and Regent streets	1,380
Washington Park, Dale and Bainbridge streets	396,125
*Wolf, Herbert J. Square, Crawford, Abbotsford and Harold streets	966
Total	842,196

* Named for U. S. serviceman killed in World War No. 1.

	Square Feet
SOUTH BOSTON	
Independence Square, Broadway, Second, M and N streets	279,218
Lincoln Square, Emerson, Fourth and M streets	9,510
Thomas Park, Telegraph Hill (Dorchester Heights)	190,000
Total	478,728
WEST ROXBURY	
Duffie, Arthur, Square, Clement avenue, West Roxbury	2,200
*Gustav Emmet Square, S. Conway, S. Fairview and Robert streets	750
*Mahoney, Cornelius J., Square, Centre and Perkins streets	3,200
Oakview Terrace, off Centre street	5,287
Soldiers' Monument Lot, South and Centre streets, Jamaica Plain	5,870
Total	17,307

Total area of Public Grounds, etc., 2,222,697 Square Feet, or 51.03 Acres.

RECAPITULATION

	Acres
Parks and Parkways:	
Main Park System	1,157.23
Marine Park System	87.00
Miscellaneous Parks	322.16
Playgrounds (separate)	655.94
Public Grounds, Squares, etc.	51.03
Grand total (acres)	2,273.36

Monuments and Memorials Belonging to City, Located on Public Grounds

Name or Designation and Location	*Year Erected*	*Artist or Architect*
Blackstone Memorial Tablet, Boston Common	1914	R. Clipston Sturgis
Crispus Attucks and Other Patriots of 1770, Boston Common (Boston Massacre)	1888	Robert Kraus
William Ellery Channing, Public Garden	1903	Herbert Adams
Patrick A. Collins Memorial, Commonwealth Ave	1908	Henry H. Kitson
Declaration of Independence Tablet, Boston Common	1925	T. Alice Kitson John F. Paramino
Dorchester Heights (Revolutionary), Telegraph Hill, South Boston	1902	Peabody and Stearns
Ether Memorial, Public Garden	1867	John Q. A. Ward
Football Tablet, Boston Common	1925	

* Named for U. S. serviceman killed in World War No. 1.

Curtis Guild Memorial Entrance, Boston Common	1917	Cram and Ferguson
John Harvard Tablet, John Harvard Mall, Charlestown		
Kosciuszko Tablet, Public Garden	1927	Mrs. T. A. R. Kitson
Lafayette Tablet, Boston Common	1924	John F. Paramino
Abraham Lincoln and Emancipation, Abraham Lincoln Sq	1879	Thomas Ball
Donald MacKay, Castle Island		W. T. Aldrich
John Boyle O'Reilly, Back Bay Park	1896	Daniel C. French
Francis Parkman Memorial, Olmsted Park, Jamaica Plain	1906	Daniel C. French
George F. Parkman Memorial Bandstand, Boston Common	1912	Robinson and Shepard
Paul Revere, Paul Revere Mall, Boston	1940	Cyrus E. Dallin
Colonel Robert Gould Shaw and 54th Mass. Regiment, Boston Common	1897	Augustus Saint Gaudens McKim, Mead & White
Soldiers' and Sailors' Monument, Boston Common	1877	Martin Milmore
Soldiers' Monument, Charlestown, Winthrop Sq	1872	Martin Milmore
Soldiers' Monument, Dorchester, Meeting House Hill	1867	D. F. Dwight
Soldiers' Monument, Jamaica Plain, Centre and South Sts., Jamaica Plain	1871	W. W. Lummis
George Robert White Memorial, Public Garden	1924	Daniel C. French
Founding of Boston Memorial Tablet, Boston Common	1930	John F. Paramino

Statues Belonging to City, Located in Parks and Public Grounds.

Name	*Location*	*Year Erected*	*Artist*
Samuel Adams,	Adams Sq	1880	Anne Whitney
Robert Burns,	Back Bay Fens	1919	Henry H. Kitson
Colonel Thomas Cass,	Public Garden	1899	Richard E. Brooks
John Endicott,	Back Bay Fens (at Forsyth Way)	0000	Jennewien
Leif Ericsson,	Commonwealth Ave	1886	Anne Whitney
Edward Everett,	Richardson Pk	1867	William W. Story
Admiral David G. Farragut,	Marine Park, South Boston	1895	Henry H. Kitson
Benjamin Franklin,	City Hall Grounds	1856	Richard S. Greenough
William Lloyd Garrison,	Commonwealth Ave	1886	Olin L. Warner
General John Glover,	Commonwealth Ave.	1875	Martin Milmore

Edward Everett Hale, Public Garden	1913	Bela L. Pratt
Alexander Hamilton, Commonwealth Ave.	1865	William Rimmer
Wendell Phillips, Public Garden	1915	Daniel C. French
Josiah Quincy, City Hall Grounds	1879	Thomas Ball
Charles Sumner, Public Garden	1878	Thomas Ball
General Joseph Warren, Warren Sq., Roxbury	1904	Paul W. Bartlett
George Washington,* Public Garden	1869	Thomas Ball
John Winthrop, Marlborough St. at Berkeley St., First Church Grounds	1880	Richard S. Greenough
Labor Group,**Franklin Park	1930	Daniel G. French
Science Group,** Franklin Park	1930	Daniel G. French
(West Street Plaza Group), Boston Common	1961	Cassieri & DiBiccari

* Equestrian Statue.

** Removed from Old Post Office Building in Boston to the Zoological Garden.

Fountains Belonging to City, Located on Public Grounds.

Brewer Fountain, Boston Common.

Coppenhagen Memorial Fountain, Richardson square.

Johnson Memorial Fountain and Gateway, entrance to Back Bay Park, Westland avenue.

"Maid of the Mist" and three other fountains, Public Garden.

West Street, Parkman Plaza, at Boston Common.

One fountain on each of the following locations: —

Blackstone, Franklin, and Reverend Francis X. Coppens squares and Rayman Fountain and Union Park.

Bridges Located in Parks and Parkways.

Public Garden

Foot Bridge, over Pond.

The Fens

Boylston, over outlet of the Fens.

Fens, over outlet of Muddy River.

Riverway

Bellevue, over Muddy River from Francis street.

Brookline avenue, over Muddy River.

Berners street Foot Bridge, over Muddy River.

Berners street Foot Bridge, over Bridle Path.

Olmsted Park

Foot Bridges at Leverett Pond and over outlets of Willow Pond and Ward's Pond.

Franklin Park

Ellicott Arch, carrying Circuit Drive over walk at Ellicottdale.

Forest Hills, carrying entrance to Franklin Park over traffic road.
Scarboro, carrying Circuit Drive over Scarboro Pond.
Scarboro Pond Foot Bridge, carrying the walk over Scarboro Pond.

George H. Walker Playground

Foot Bridge over Midland Division of New York, New Haven & Hartford Railroad.

CEMETERY DIVISION

The burying grounds, cemeteries and tombs which are owned by and in charge of the City of Boston are as follows, with a total area of about 7,000,000 square feet:

	Square Feet	Established
Bennington Street, East Boston	157,500	1838
Bunker Hill, Bunker Hill street, Charlestown	48,202	1807
Central, Boston Common, City	60,693	1756
Copp's Hill, Hull street, City	89,015	1659
Dorchester North, Uphams Corner, Dorchester	142,587	1633
Dorchester South, Dorchester avenue, near Gallivan Boulevard, Dorchester	95,462	1814
Eliot, Eustis street, Roxbury	34,830	1630
Evergreen, Commonwealth avenue, near Wade street, Brighton	604,520	1848
Fairview, Fairview avenue, Hyde Park, about 50 acres		1892
Granary, Tremont street, City	82,063	1660
Hawes, Emerson street, South Boston	11,232	1816
King's Chapel, Tremont street, City	19,344	1630
Market Street, Brighton	18,072	1764
Mount Hope, Walk Hill, Paine and Canterbury streets, 125 acres and 14,330 square feet		1851
Phipps Street, Charlestown	76,740	1630
South End South, Washington street, near East Newton street, City	64,670	1810
Union, East Fifth street, South Boston	5,470	1841
Walter Street, West Roxbury	35,100	1711
Westerly, Centre street, West Roxbury	39,450	1683

CITY TOMBS

Twenty-five in the South Ground; six in Phipps Street Ground, Charlestown; one tomb for infants in South Ground; one tomb for infants and one for adults in Copp's Hill Ground; one for adults and one for infants in the Granary Ground; one for infants in King's Chapel Ground; one for infants in the Central Ground; two receiving tombs in East Boston; one receiving tomb in Dorchester North; one receiving tomb in Dorchester South; one receiving tomb in Evergreen Cemetery, Brighton; one receiving tomb in Mount Hope Cemetery, and one receiving tomb in Fairview Cemetery, Hyde Park.

PENAL INSTITUTIONS DEPARTMENT

Office, 804 City Hall Annex

[Stat. 1895, Chap. 449, Sec. 14; Stat. 1896, Chap. 536, Sec. 9; Stat. 1897, Chap. 395, Sec. 5; Stat. 1928, Chap. 389; Ord. 1924, Chap. 9; Rev. Ord. 1961, Chap. 20.]

JOSEPH V. MCBRINE, *Commissioner*

The Penal Institutions Department is under the direction of the Penal Institutions Commissioner who is the executive and administrative head of the department and exercises the power and performs the duties provided by statute. The Suffolk County House of Correction at Deer Island is under his control and he is also charged with paroling power for inmates, serving sentences of less than twelve months at the House of Correction and the Suffolk County Jail.

House of Correction

EDGAR L. SHEPARD, *Master*

The Suffolk County House of Correction is located at Deer Island, which is part of Boston, adjacent to the Town of Winthrop, and covers about 67.5 acres. The institution dates from 1895 and now includes land and buildings valued at $2,221,600; land appraised at $448,900, and buildings at $1,722,700.

POLICE DEPARTMENT

Headquarters, 154 Berkeley Street
(Stat. 1878, Chap. 244; Stat. 1885, Chap. 323; Stat. 1906, Chap. 291; Stat. 1938, Chap. 377; Stat. 1962, Chap. 322; Stat. 1964, Chap. 739.)

Edmund L. McNamara, *Police Commissioner*

William A. Bradley, *Deputy Superintendent-Administrative Assistant*

BUREAU CHIEFS

Superintendent Herbert F. Mulloney

Superintendent William J. Taylor

Superintendent John T. Howland

For administrative and operational purposes the department is divided into three major bureaus designated as the Bureau of Field Operations which includes Patrol Divisions A and B, Traffic Division and Criminal Investigation Division; the Bureau of General Services which includes Central Services Division, Records and Communications Division and Personnel and Training Division; and the Bureau of Inspectional Services which includes the Community Relations and Internal Affairs Division and Planning and Research Division.

The city is divided into fourteen Police Districts each of which is a police building containing facilities for command officers and a force of men. The personnel assigned to police districts are supplemented by personnel assigned to a permanent Tactical Patrol Force, a Canine Corps and a Special Service Squad, which may be deployed into any high crime incidence area of the city to aid in the prevention of crime or the apprehension of criminals, or to an area of the city in which any emergency arises.

The Criminal Investigation Division is the central detective agency of the department and is located in the Headquarters building. It consists of the following major sub-divisions: Crimes Against Persons Section; Crimes Against Property Section; General Investigation Section; Vice Control Section; and Juvenile Aid Section. Within these Sections is found the following special investigating squads: stolen automobiles, banking, express thieves, homicide, hotels, lost and stolen property, narcotics, obscene literature, pawnbrokers, junk-shop keepers and dealers in second-hand articles, pickpockets, domestic relations, retail stores and robbery. In addition, a ballistic unit and crime laboratory are maintained.

This Division also handles cases of fugitives from justice and conducts hundreds of investigations during the course of a year for various police departments throughout the United States and foreign countries. Further, it cooperates in every way possible with outside police departments in the investigation of crime and prosecution of criminals.

Advancement and changes are constantly being made to maintain efficiency of the various sections of the Criminal Investigation Division. To bring about this efficiency of service, equipment of the Division is continually being augmented by addition of modern identification apparatus which now includes a Polygraph or Lie Detector.

The Traffic Division is located at 203 Atlantic Avenue. Its commanding officer is responsible for proper regulation of traffic conditions and for the safety of the public using the highways from 8 A.M. to 12 o'clock midnight, within the intown section of the city.

The Records-Communications Division, located in the Headquarters building, consists of the Central Records Section and Central Complaint Section. In the Central Records Section there is maintained files of criminals' records, individual compilations of criminal activities of known criminals, indices of persons wanted for crime on warrants and summonses, reports of all felonies committed within the city and all reports of investigation of these felonies, indices of persons holding licenses granted by the Police Commissioner and missing persons.

The criminal identification unit has continued to prove of great value and stands in favorable comparison with similar units of the most advanced departments.

In the Central Complaint Section all complaints received by the department are recorded on pre-numbered-pre-punched and time-stamped complaint message cards to insure central control over such complaints resulting in immediate response to requests for police assistance. This section also maintains the department radio station "KCA860" which has base transmitters located at Police Headquarters and in the new Courthouse Building, Pemberton Square; and a relay station on Bellevue Hill, West Roxbury, and in the Prudential Center.

These broadcasting stations insure speedy response to a call for police assistance and render possible speedy dissemination of information and quick concentration of necessary police power at a point where needed.

The Boston Police Department is completely equipped with the most modern two-way radio. There are 187 police cars, 22 service trucks, 31 combination patrol wagons and ambulances, 55 cycles (32 of which have 2-way radio), 3 police boats equipped with two-way radio telephone. Police automobiles and combination patrol wagons and ambulances with two-way radio are moving through all parts of the city day and night. Any part of the city may be reached by a police radio car or patrol wagon-ambulance in a very few moments after receipt of a radio message from either of the broadcasting stations.

The radio has been a very important factor in the prompt apprehension of law violators as well as increasing the number of arrests. In many instances, the offenders have been taken into custody while in the act of committing crime.

The Data Processing Unit supplies the department with statistical information necessary for fficient operations and deployment of personnel as well as information needed for the monthly and annual returns of crime statistics required under uniform crime reporting procedures.

The Central Services Division is charged with the supervision and care of all police buildings. Orders for building maintenance, repair work, plumbing, steamfitting, etc., are issued by this Division. The Automotive Maintenance Section is also a responsibility of this Division.

The processing of thousands of hackney carriage licenses as well as other licenses issued by the Police Commissioner as well as the auditing of all cash receipts for licenses and other services is under the supervision of this Division.

The Property Clerk's office of the Central Services Division is charged with the care of lost, stolen and abandoned property, money or other property alleged to have been illegally obtained, and all articles and property taken from persons arrested for any cause. In its custody are also placed all seized liquor and gaming implements which come into possession of the Department. Orders for supplies, uniforms and equipment are issued by this office.

The Commissioner appoints a Harbor Master and assistants from the police force. The following patrol boats are used in this service: the "William H. Pierce" boat 38-foot craft; the "Protector" a 63-foot sea

and air rescue craft; and the new "John F. Kennedy" a 38-foot Bertram Cruiser.

The Police Department is responsible for the annual listing of all residents within the city 20 years of age or over.

On January 1, 1967, the police force numbered 2,512.

PUBLIC FACILITIES DEPARTMENT

Office, Second Floor,
25 Faneuil Hall Square, Boston 02109
[Stat. 1966, Chap. 642.]

OFFICIALS.

WILLIAM A. FISHER, *Chairman.*
WILLIAM H. OHRENBERGER, *Vice Chairman.*
ARTHUR G. COFFEY, *Acting Secretary.*
MALCOLM E. DUDLEY, *Director.*

Chapter 642 of the Acts of 1966 establishes in the City of Boston a Public Facilities Department, abolishes the Department of School Buildings and transfers its function in part to the Public Facilities Department and in part to the School Committee of said City for the more efficient and economical construction and alterations of municipal buildings. The Public Facilities Department shall be under the charge of a board known as the Public Facilities Commission consisting of three members known as Public Facilities Commissioners appointed by the mayor for a term expiring on the first Monday of the January following the next biennial municipal election at which a Mayor is elected.

PUBLIC WORKS DEPARTMENT

511 City Hall Annex

JOHN F. FLAHERTY, *Commissioner* *

The Public Works Department was created in 1911 under the provisions of Chapter 486, Acts of 1909, through the consolidation of the existing street, water, and engineering departments. The Department was placed in the charge of a Commissioner who was required by Ordinances to be a civil engineer of recognized standing. The Department now operates through its Central Office and five (5) major divisions, each in the charge of a Division Engineer. These divisions carry out the major programs of the Department; namely, the maintenance and construction of highways, street lighting, snow removal, sewerage construction and maintenance,

* For a term expiring on the first Monday of the January following the next biennial municipal election at which a Mayor is elected.

water construction and maintenance, sanitation, street cleaning, removal of refuse and garbage. All engineering in connection with the foregoing programs is performed by the Engineering Division. The Central Office performs general administrative functions including personnel management, payrolls, cost accounting, purchasing, inventory control, property and equipment maintenance.

Central Office

511 City Hall Annex

A. Administrative Branch

This branch is in charge of administrative functions that include personnel, payroll management, supplies, inventories, accounting and contracts.

B. Maintenance Branch

The Maintenance Branch is responsible for the care, control, and maintenance of all department-owned motor vehicles, and for the operation, care, and maintenance of all real estate and related facilities of the Public Works Department.

C. Permit Branch

The Permit Branch, issues all permits to open, occupy, and obstruct portions of the streets, as well as Water and Sewer permits.

Highway Division

501 City Hall Annex

Charles M. Martell, *Division Engineer*

This Division has charge of the construction and maintenance of all public streets, street cleaning and flushing by Department forces, the care and upkeep of electric and gas lamps on public streets, parks, and public grounds; the construction, operation, and maintenance of the highway bridges under the control of the Department, and the abolition of grade crossings.

Sanitary Division

507 City Hall Annex

Leon F. Vignaux, *Acting Division Engineer*

The Sanitary Division has charge of the contract collection, removal, and disposal of ashes, garbage, and refuse. It also supervises the removal of commercial wastes under contractual arrangement between the producer and the contractor.

Sewer Division

603 City Hall Annex

Edward G. A. Powers, *Division Engineer*

The Sewer Division handles and disposes of the domestic and commercial sewage of the city. It still maintains the disposal works at Moon Island in the City of Quincy where raw sewage is discharged into Boston Harbor from the original disposal system — the Boston Main Drainage System.

It also discharges into the Metropolitan System at Nut Island where sewage is discharged after primary treatment, and at Deer Island where a Metropolitan treatment plant is under construction. The Division constructs and maintains the main sewers, common sewers and surface drains of the City.

Engineering Division

403 City Hall Annex

FREDERICK L. GARVIN, *Division Engineer*

This Division performs engineering services for the Divisions of the Public Works Department and other City departments.

Water Division

607 City Hall Annex

EDWARD J. PINKUL, *Division Engineer*

This Division has the control, care, and maintenance of all pipes and appurtenances for supplying wholesome water to the City. Its source of supply is the Metropolitan District Commission which charges one hundred twenty dollars ($120.00) per million gallons of water to its members. Boston's requirements were 118,359,000 gallons per day in 1966, or 192 gallons per capita. Under present rates the consumer pays the City one cent for 25 gallons of pure water.

The Division maintains and operates a high pressure fire service for the central business section of Boston.

Public Improvement Commission

Office, 511 City Hall Annex

THE BOARD

JOHN F. FLAHERTY, *Commissioner of Public Works*, ex officio, *Chairman*

JOSEPH ALECKS, *Commissioner of Real Property*, ex officio, *Vice Chairman*

THOMAS F. CARTY, *Commissioner of Traffic and Parking*, ex officio

MICHAEL J. CORRAO, *Executive Secretary*

The Public Improvement Commission was established May 1, 1954. This Commission was assigned many of the powers and duties of the former Board of Street Commissioners, including the authority to lay out, widen, relocate, alter, or discontinue highways, and to order specific repairs to be made therein; to name or rename public highways and private ways; to order the construction of sanitary sewers and storm drains; to take land by eminent domain for municipal purposes (except for Public Housing and Off-Street Parking); to permit the opening of private ways for public travel; to levy assessments for street, sidewalk, and sewer betterments and to issue permits for the location of wire-carrying poles, conduits, pipes, tracks, signs, and similar uses of the public ways.

The administration functions include the processing of petitions, arranging public hearing, preparing estimates and orders relating to land damages and street and sewer betterments, preparing orders for the laying out of

streets and the construction of streets and sewers, for eminent domain land takings, and for the granting of permits for use of public highways, erection of poles, signs, etc.

REAL PROPERTY DEPARTMENT

Office, City Hall Annex, Room 809
[Rev. Ord. 1961, Chap. 22.]

[St. 1943, c. 434, as amended by St. 1945, c. 433; St. 1949, c. 317; St. 1950, c. 318; St. 1951, c. 159; St. 1952, c. 196; St. 1961, c. 314. See also St. 1962, c. 762, s. 4; St. 1946, c. 474, as amended by St. 1948, c. 612; St. 1950, c. 316; St. 1951, c. 625; St. 1951, c. 734; St. 1955, c. 450; St. 1958, c. 273; St. 1960, c. 413; St. 1962, c. 338; St. 1963, c. 263; St. 1965, c. 203. See also G. L. c. 40, s. 22B, 22C, 22E.]

REAL PROPERTY BOARD

JOSEPH ALECKS, *Commissioner of Real Property, Chairman**
ALBERT F. DONNELLY, *Assistant Commissioner of Real Property**
WILLIAM F. KEESLER, *Associate Commissioner.* Term expires May 1, 1968.
DAVID L. CURRIER, *Associate Commissioner.* Term expires May 1, 1970.
JOSEPH B. BURKE, *Executive Secretary*

The Real Property Board has the powers and performs the duties conferred or imposed on the Board of Real Estate Commissioners by the St. 1943, c. 434, as amended, and by the St. 1946, c. 474, as amended, and has also the powers and performs the duties conferred or imposed by statute on the Board of Street Commissioners in relation to the abatement of taxes.

By the Ord. 1954, c. 2, s. 43, the Public Buildings Department was abolished and the powers, duties and appropriations of the Superintendent of Public Buildings with respect to the appointment, suspension, discharge, compensation, and indemnification of subordinates were transferred to the Commissioner of Real Property, and all other powers, duties, and appropriations of the Public Buildings Department were transferred to the Assistant Commissioner of Real Property.

Committee on Foreclosed Real Estate

JOSEPH ALECKS, *Chairman*
WILLIAM F. KEESLER
DAVID L. CURRIER

The Committee on Foreclosed Real Estate consists of the chairman and two other members of the Real Property Board appointed by the Mayor from said Board. The Committee has the powers and performs the duties conferred or imposed by law on the Committee on Foreclosed Real Estate established under St. 1943, c. 434, s. 4.

---

* For a term expiring on the first Monday of the January following the next biennial municipal election at which a Mayor is elected.

RETIREMENT BOARD, BOSTON

Office, 30 City Hall, third floor

[Stat. 1922, Chap. 521; Stat. 1923, Chaps. 284, 381, 426; Stat. 1924, Chaps. 89, 249, 250, 251; Stat. 1925, Chaps. 18, 90, 152; Stat. 1926, Chap. 390; Stat. 1933, Chap. 243; Stat. 1937, Chap. 163; Stat. 1939, Chap. 131; Stat. 1943, Chap. 204; Stat. 1945, Chap. 658; Stat. 1947, Chap. 520; Stat. 1950, Chap. 355; Stat. 1951, Chap. 644; Stat. 1952, Chap. 379; Stat. 1954, Chaps. 423, 434, 684; Stat. 1955, Chap. 309; Stat. 1958, Chap. 391.]

OFFICIALS

THOMAS J. MCGRIMLEY *Chairman*
PAUL L. CARTY, *Secretary and Executive Officer*
JOHN J. VAUGHAN, *Assistant Executive Officer*

THE BOARD

MICHAEL A. DESIMONE Term ends September 30, 1970
JOHN T. LEONARD, *City Auditor* (ex officio)
THOMAS J. MCGRIMLEY Term ends September 30, 1969

The Boston Retirement System was established on February 1, 1923, under the provisions of Chapter 521 of the Acts of 1922, which was accepted by the Mayor and City Council in August, 1922.

An additional retirement system for city and county employees was provided by Chapter 658 of the Acts of 1945. This act was accepted by the City Council June 3, 1946, and approved by the Mayor June 5, 1946, The new system, designated as the State-Boston Retirement System, went into effect October 1, 1946. Every employee appointed after that date becomes a member of the new system.

Both systems are administered by a Retirement Board consisting of Michael A. DeSimone, appointed by the Mayor for a term of three years; John T. Leonard, City Auditor, ex officio; and Thomas J. McGrimley, elected by members of the system. The Board serves without compensation.

TRAFFIC AND PARKING DEPARTMENT

Office, 112 Southampton Street

[Stat. 1929, Chap. 263; Stat. 1954, Chap. 97; Stat. 1956, Chap. 12; Ord. 1956, Chap. 2; Stat. 1957, Chap. 253; Stat. 1960, Chaps. 84, 267, 755; Stat. 1962, Chap. 338; Stat. 1965, 365.]

Officials

JOHN H. O'NEILL, JR., *Commissioner of Traffic and Parking**
WILLIAM T. DOYLE, *Deputy Commissioner*

* For a term expiring on the first Monday of the January following the next biennial municipal election at which a Mayor is elected.

Traffic and Parking Commission

John H. O'Neill, Jr., *Commissioner of Traffic and Parking, Chairman*

Edmund L. McNamara, *Police Commissioner*, ex officio, *Associate Commissioner of Traffic and Parking*

John F. Flaherty, *Commissioner of Public Works*, ex officio, *Associate Commissioner of Traffic and Parking*

William J. Fitzgerald, *Fire Commissioner*, ex officio, *Associate Commissionerof Traffic and Parking*

Joseph Alecks, *Commissioner of Real Property*, ex officio, *Associate Commissioner of Traffic and Parking*

William T. Doyle, *Secretary*

ENGINEERING DIVISION

Joseph M. Galeota, *Traffic Engineering Director*

William E. Flanagan, *Associate Traffic Engineer*

The Act establishing the commission became effective April 30, 1929, after approval by the Governor and acceptance by the Mayor and City Council. By Stat. 1957, Chap. 253, and Stat. 1962, Chap. 338, the Commission was reorganized. The Commissioner of Traffic and Parking is appointed by the Mayor, and until the qualification of his successor, receives compensation established by the Mayor and City Council, and may be removed by the Mayor. The associate commissioners of traffic and parking receive no compensation.

The commissioner of traffic and parking may employ, subject to the approval of the Mayor and to chapter thirty-one of the General Laws, engineers, experts, assistants and other officers and employees. The commission has exclusive authority to adopt, amend, alter and repeal rules and regulations relative to vehicular street traffic, and to the movement, stopping or standing of vehicles on, and their exclusion from, all or any streets, ways, highways, roads and parkways, under the control of the city. The commission has the power to erect, make and maintain, or cause to be erected, made and maintained, traffic signs, signals, markings and other devices for the control of such traffic in the city and for informing and warning the public as to the rules and regulations adopted by the commission.

The latest revision of the Traffic Regulations contains 1,488 one-way streets, 2,486 no-parking regulations, and 988 stop streets. The commission maintains 492 traffic signals, including two (2) interconnected systems in downtown Boston, and two hundred twenty-one (221) miles of white lines painted in the roadway, including crosswalks; center lines, lanes, lines and stop lines are maintained by the commission; 1,293 loading zones, requiring 41,833 feet of painted curb, are maintained. Fees amounting to $58,281 are collected for the establishment and maintenance of these loading zones. The commission also maintains 9,000 parking meters. It is anticipated that approximately $963,000 will be taken in as revenue during the year 1966. Issued 260 licenses for off-street parking lots and collected $62,020 in fees for these licenses.

TREASURY DEPARTMENT

Office, 10 City Hall, first floor

[Rev. Ord. 1898, Chap. 40; Stat. 1908, Chap. 210; Ord. 1908, Chap. 4; C. C., Title IV., Chap. 9; Stat. 1911, Chap. 413; Stat. 1913, Chaps. 367, 672, 788; Rev. Ord. 1914, Chap. 36; Stat. 1920, Chap. 140; Ord. 1920, Chap. 12; Ord. 1921, Chaps. 1, 2; Stat. 1922, Chap. 521; Ord. 1925, Chap. 2; Ord. 1926, Chap. 1; Ord. 1930, Chap. 7; Ord. 1935, Chap. 3; Ord. 1945, Chap. 10; Ord. 1954, Chaps. 2, 6.]

EDMUND W. HOLMES, *Collector-Treasurer*

JAMES J. HYDE, *First Assistant Collector-Treasurer, Treasury Division*

WINFRED E. NIXON, *First Assistant Collector-Treasurer, Collecting Division*

WILLIAM L. DOWLING, *Second Assistant Collector-Treasurer, Treasury Division*

THOMAS F. LEONARD, *Second Assistant Collector-Treasurer, Collecting Division*

Treasury Division

Office, 10 City Hall

The Collector-Treasurer has the care and custody of the current funds of the City, of all moneys, properties, and securities placed in his charge by any statute or ordinance, or by any gift, devise, bequest, or deposit, and pays all bills and demands against the City.

The Collector-Treasurer is also County Collector-Treasurer, Treasurer of the Sinking Funds Department, Treasurer of Boston Retirement Board, Custodian of the Boston Public School Teachers' Retirement Fund, and Treasurer of the George Robert White Fund. He publishes reports yearly, also monthly statements.

Collecting Division

Office, 201 City Hall Annex, second floor

[Stat. 1875, Chap. 176; Stat. 1885, Chap. 266; Stat. 1888, Chap. 390; Stat. 1890, Chap. 418; Rev. Ord. 1898, Chap. 14; Ord. 1908, Chap. 1; C. C. Title IV., Chap. 10; Stat. 1909, Chap. 486; Stat. 1913, Chap. 672; Rev. Ord. 1914, Chap. 13; Ord. 1914, 2d Series, Chap. 2; Spec. Stat. 1916, Chap. 291; Ord. 1921, Chap. 1; Stat. 1922, Chap. 390; Ord. 1925, Chap. 1; Ord. 1954, Chap. 36.]

The Collector-Treasurer collects and receives all taxes and other assessments, betterments, rates, dues, and moneys payable on any account to the City of Boston or the County of Suffolk. Annual reports have been published since 1876, also weekly and daily statements. The Collector-Treasurer is also Collector-Treasurer of the County of Suffolk.

Board of Commissioners of Sinking Funds

Office, 10 City Hall

[R. L., Chap. 27, § 14; Rev. Ord. 1898, Chap. 35; C. C., Title IV., Chap. 9, § 5; Stat. 1909, Chap. 486, § 26; Stat. 1910, Chap. 437; Stat. 1911, Chap. 165; Rev. Ord. 1914, Chap. 31; Stat. 1914, Chap. 324; Spec. Stat. 1915, Chap. 184; Ord. 1916, Chap. 7; Ord. 1925, Chaps. 2, 30; Ord. 1954, Chap. 2.]

OFFICIALS

GERARD E. HAYES, *Chairman*
ROBERT D. PATTERSON, *Vice-Chairman*
JOHN T. LEONARD, *Secretary*
EDMUND W. HOLMES, *Assistant Treasurer*

COMMISSIONERS*

GERARD E. HAYES	Terms ending May 1, 1969
DANIEL WEISBERG, ROBERT D. PATTERSON	Terms ending May 1, 1970
THOMAS BLACK, GEORGE HANSEN	Terms ending May 1, 1968

The Board of Commissioners of Sinking Funds for the payment or redemption of the City debt consists of six members, two of whom are appointed annually by the Mayor for a term of three years from May 1. The Board has published annual reports since 1871. The amended City Charter, Section 26, prohibits the further establishing of sinking funds, but an exception was afterwards made by the Legislature regarding loans for Rapid Transit purposes. It also prohibits the depositing of City or County money in any bank of which any member of the Board of Sinking Funds Commissioners is an officer, director or agent.

Chapter 2 of the Ordinances of 1954 placed the Board of Commissioners of Sinking Funds in the Treasury Department but not subject to the supervision or control of the Collector-Treasurer.

VETERANS' SERVICES DEPARTMENT

Office, 38 Chauncy Street

[Stat. 1897, Chap. 441; Gen. Laws, Chap. 115, as amended; Ord. 1954, Chap. 2, § 66; Rev. Ord. 1961, Chap. 26.]

GEORGE F. LYNCH, *Veterans' Benefits and Services Commissioner*
GEORGE L. GLENNON, *Administrative Assistant*

The Veterans' Services Department was established as a department of the City of Boston by the Ordinances of 1954, Chapter 2, Section 66, and is under the charge of a Commissioner who is appointed by the Mayor. This department performs the functions formerly performed by the Department of Veterans' Services, which it replaces. The Commissioner exercises all powers and duties for the distribution of state and city benefits to veterans and their eligible dependents in the City of Boston, such as were formerly vested in the Mayor and Board of Aldermen. Under his direction assistance is rendered to veterans and their dependents of the Civil War, Indian War, Spanish-American War, Philippine Insurrection, China Relief Expedition, Mexican War, World War I, World War II, and for service with Armed Forces from June 25, 1950, through January 31, 1955, inclusive.***

This department provides information, advice and assistance to veterans of all wars, to enable them to procure the benefits to which they are en-

*** February 1, 1955 and the termination of the Vietnam campaign, both dates inclusive .

titled relative to employment, vocational and educational opportunities, hospitalization, medical care, pensions, and other veterans' benefits.

DAVID E. GATELY, *Supervisor of Veterans' Graves and Registration*

Office, 38 Chauncy Street

By the Ordinances of 1954, Chapter 2, Section 66, there was placed in this department an officer, known as the Supervisor of Veterans' Graves and Registration, who is appointed by the Mayor and who has the powers and performs the duties from time to time conferred or imposed by general laws applicable to Boston on persons appointed under Section 9 of Chapter 115 of the General Laws. This officer is not subject to the supervision or control of the Veterans' Benefits and Services Commissioner, but, unless otherwise ordered by the Mayor, such officer shall not communicate with the Mayor, or make any annual or other report, except through such commissioner.

WELFARE DEPARTMENT

OVERSEERS OF THE PUBLIC WELFARE

Administration Building, 43 Hawkins Street

[Stat. 1864, Chap. 128; Rev. Ord. 1898, Chap. 27; C. C., Title IV., Chap. 27; Stat. 1909, Chap. 538; Stat. 1913, Chap. 763; Rev. Ord. 1914, Chap. 23; Stat. 1921, Chap. 146; Rev. Ord. 1925, Chap. 26; Stat. 1930, Chap. 402; Stat. 1936, Chaps. 413, 436; Stat. 1951, Chap. 741; Ord. 1954, Chap. 2, § 68; Stat. 1960, Chap. 781, Rev. Ord. 1961, Chap. 27.]

OFFICIALS

IDA M. KAHN, *Chairman*
JAMES LEO MULVEY, *Vice-Chairman*
A. EDNA MCCARTHY, *Secretary*
JAMES F. BOWERS, *Treasurer*

OVERSEERS*

Terms ending May 1, 1968

JOSEPH S. DOW — THOMAS F. BRADY
KATHARINE E. DRISCOLL — PHILIP GOLDSTEIN

Terms ending May 1, 1969

JAMES LEO MULVEY — MELNEA A. CASS
JAMES F. BOWERS — JAMES DEMOS KAKRIDAS

Term ending May 1, 1970

IDA KAHN

DANIEL I. CRONIN, DIRECTOR

---

*The Overseers serve without compensation

The Overseers of the Poor in the Town of Boston, a corporation established in 1772 by act of the Legislature, were succeeded in 1864 by the corporation called "Overseers of the Poor in the City of Boston," consisting of twelve residents of Boston, four of whom are appointed annually to serve for the term of three years from the first day of May. The Board issues annual reports. In 1921 the name of the Board was changed to Overseers of the Public Welfare. In 1954 the official name of the department was changed to the Welfare Department.

The Overseers of the Public Welfare are also incorporated as a Board of Trustees of John Boylston's and other charitable funds. The total amount of the 18 permanent charity funds in the custody of the Overseers on December 31, 1966, was $1,023,953.86, the annual income from which ($44,992.45 in 1966) is distributed in accordance with the terms of the donations.

In charge of the Overseers is the Temporary Home on Chardon street for temporarily destitute women and children, opened in 1857.

Various City and County Departments and Miscellaneous Municipal Activities

VARIOUS CITY, COUNTY AND STATE OFFICIALS.

The following table shows the manner in which public officials, other than the regular City department heads, are appointed or elected, as prescribed by statute, ordinance, or regulation, the time of appointment or election, and the term of office.

Officials	How Created	Appointed or Elected		Term	
		By Whom	When	Begins	Length
Auditorium Commission (five)	Ord.	Mayor	Annually one	May 1	5 yrs.
Boston Employees Credit Union, City of	Statute	.....	.....	.....	.....
Boston Finance Commission (five)	"	Governor A	Annually one	.....	5 yrs.
Boston Housing Authority (five)	"	**	.....	Jan. 8	5 yrs.
Boston Metropolitan District Commission (five)	"	Governor and Mayor	Biennially	Oct. 24	2 yrs.
Boston Redevelopment Authority (five)	"	**	.....	Sept. 17	5 yrs.
Franklin Foundation (twelve Managers)	"	Supreme Court	B	.....	.....
Freedom Trail Commission	"	Mayor	*	*	*
Government Center Commission (seven)	"	Mayor	†	†	†
Licensing Board (three)	"	Governor A	Biennally one	.....	6 yrs.
Old South Association in Boston (two Managers)	"	City Council	Annually	When elected	1 yr.

A With the advice and consent of the Executive Council.
B As vacancies occur.
* For a term expiring on the first Monday of the January following the next biennial municipal election at which a mayor is elected
** Four members appointed by the Mayor and City Council and one appointed by the Massachusetts State Housing Board.
† Until the completion of the construction of a new city hall. (See Stat. 1958, Chap. 624).

Officials	How Created	Appointed or Elected		Term	
		By Whom	When	Begins	Length
School Buildings, Board of Commissioners of (three)	Statute	***	Annually one	Dec. 1	3 yrs.
School Committee (five)	"	Elected	City election	1st Mon. in Jan'y	2 yrs.
Suffolk County Courthouse Commission (three)	"	****	.....	.....	.....
White Fund, George Robert (five Trustees)	Bequest	.....	.....	.....	.....
Youth Activities Commission	Statute	‡	Annually one	May 1	5 yrs.
County of Suffolk	.....	.....	.....	.....	.....

*** Appointing power shared by the Mayor, School Committee and Board Members. (See Stat. 1929, Chap. 351.)

**** Appointing power shared by the Governor, Mayor and Chief Justices of Supreme, Superior and Boston Municipal Courts. (See Stat. 1935, Chap. 474.)

‡ Appointing power shared by the Mayor, Superintendent of Schools and Chairman of the Youth Service Board of the Commonwealth. (See Stat. 1965, Chap. 391.)

THE SCHOOL COMMITTEE OF THE CITY OF BOSTON

Administration Building, 15 Beacon Street
Annex, 45 Myrtle Street

[Stat. 1875, Chap. 241; Stat. 1898, Chap. 400; Stat. 1900, Chap. 235; Stat. 1901, Chap. 448; Stat. 1903, Chap. 170; Stat. 1905, Chap. 249; C. C., Chaps. 33 and 48; Stat. 1906, Chaps. 205, 231, 259, 318, 505; Stat. 1907, Chaps. 295, 357, 450; Stat. 1908, Chap. 589; Stat. 1909, Chaps. 120, 388, 446, 537, 540; Stat. 1910, Chap. 617; Stat. 1911, Chaps. 540, 708; Stat. 1912, Chaps. 195, 569, 711; Stat. 1913, Chaps. 337, 363, 389, 615, 779; Stat. 1914, Chaps. 128, 331, 489, 730, 738; Gen. Stat. 1915, Chaps. 78, 81, 90 and Spec. Stat., Chaps. 189, 300, 304, 372; Spec. Stat. 1917, Chaps. 86, 88, 213, 267, 289 and Gen. Stat., Chap. 102; Gen. Stat. 1917, Chaps. 84, 169 and Spec. Stat. Chap. 146; Spec. Stat. 1918, Chap. 132; Spec. Stat. 1919, Chaps. 132, 199, 206, 249; Stat. 1920, Chaps. 140, 524, 641; Stat. 1921, Chaps. 169, 351; Stat. 1922, Chaps. 273, 286; Stat. 1923, Chaps. 284, 308, 381, 460, 488; Stat. 1924, Chaps. 380, 479; Stat. 1925, Chaps. 309, 327; Stat. 1926, Chaps. 153, 314; Stat. 1928, Chap. 382; Stat. 1929, Chap. 256; Stat. 1930, Chaps. 283, 313; Stat. 1931, Chaps. 100, 155, 229, 247, 250; Stat. 1933, Chap. 121; Stat. 1934, Chaps. 145, 228; Stat. 1935, Chaps. 19, 284; Stat. 1936, Chap. 224; Stat. 1937, Chap. 366; Stat. 1939, Chap. 142; Stat. 1946, Chaps. 388, 497; Stat. 1947, Chap. 226; Stat. 1948, Chaps. 167, 301, 452, 602; Stat. 1949, Chaps. 117, 681; Stat. 1951, Chaps. 376, 468, 781; Stat. 1952, Chaps. 190, 624; Stat. 1955, Chaps, 236, 298, 396, 594; Stat. 1963, Chap. 786; Stat. 1965, Chap. 208.]

SCHOOL COMMITTEE

Term ends January, 1968

Thomas S. Eisenstadt
John J. McDonough
Louise Day Hicks
Joseph Lee
William E. O'Connor

OFFICIALS

John J. McDonough, *Chairman*
Louise Day Hicks, *Treasurer*
William H. Ohrenberger, *Superintendent*
Edward J. Winter, *Secretary*
Leo J. Burke, *Business Manager*
Edwin G. McCaffrey, *Schoolhouse Custodian*

BOARD OF SUPERINTENDENTS

William H. Ohrenberger, *Superintendent*

ASSOCIATE SUPERINTENDENTS

Thomas F. Meagher
William J. Cunningham
Joseph McKenney
Mary A. Vaughan
William G. Tobin
Louis R. Welch

ASSISTANT SUPERINTENDENTS

William L. Cannon
Alice F. Casey
William T. Miller
Florence M. Hawkins
Thomas B. McAuliffe
Gerald F. O'Donnell

BUSINESS SCHOOL

Boston Vocational Technical Institute

Boston Business School

LATIN AND DAY HIGH SCHOOLS (16)

Boston Latin, Girls' Latin, Boston Technical High (Boys), Brighton High, Charlestown High, Dorchester High, East Boston High, English High (Boys), Girls' High, Hyde Park High, Jamaica Plain High, Jeremiah E. Burke High (Girls), Roslindale High, South Boston High, Boston Trade High (Boys), Trade High for Girls.

DAY JUNIOR HIGH SCHOOL DISTRICTS, SCHOOL DISTRICTS WITH JUNIOR HIGH CLASSES, AND DAY ELEMENTARY SCHOOL DISTRICTS (74)

East Boston.—†Blackinton–John Cheverus, Chapman, †Donald McKay-Samuel Adams, Emerson, * Joseph H. Barnes Junior High, Theodore Lyman

Charlestown.— * Clarence R. Edwards Junior High, Harvard, Warren

City Proper.— Abraham Lincoln-Quincy, Michelangelo-Eliot-Hancock, Prince

South End.— Dwight, † Rice-Franklin

South Boston.— Bigelow, Hart-Gaston-Perry, John A. Andrew, Norcross, * Patrick F. Gavin Junior High

Roxbury.— † Dearborn, Dillaway, Dudley-Hyde-Everett, Ellis Mendell, Henry L. Higginson, Hugh O'Brien, *James P. Timilty Junior High, Julia Ward Howe, *Lewis Junior High, Martin, William Lloyd Garrison

Brighton.— Bennett, James A. Garfield, * Thomas A. Edison Junior High, Thomas Gardner, Washington Allston, * William Howard Taft Junior High

Jamaica Plain.— Agassiz, †Francis Parkman, Jefferson, John Fitzgerald Kennedy, *Mary E. Curley Junior High

Roslindale.— Charles Sumner, Longfellow, * Washington Irving Junior High

West Roxbury.—Beethoven, Patrick F. Lyndon, * Robert Gould Shaw Junior High

Dorchester.—Christopher Gibson, Edward Everett, Emily A. Fifield, Frank V. Thompson, *Grover Cleveland Junior High, John Marshall, John Winthrop, Mary Hemenway, Mather, John W. McCormack, Minot, *Oliver Wendell Holmes Junior High, *Patrick T. Campbell Junior High, **Paul A. Dever, Phillips Brooks, Robert Treat Paine, William E. Endicott, †William E. Russell, *Woodrow Wilson Junior High

* Grades VII–IX only.
† Grades K–VIII.
** Grades K–IV.
‡ Grades K–IX.
All others include Grades I–V.

Hyde Park.—Elihu Greenwood, Henry Grew, *William Barton Rogers Junior High

Matiapan.—Edmund P. Tileston, James J. Chittick, Roger Wolcott, Solomon Lewenberg Junior High

SPECIAL SCHOOLS

M. Gertrude Godvin School.— For truants and other school offenders
School for the Deaf.— Horace Mann School
Day School for Immigrants.— For instruction in English language

ADMINISTRATIVE OFFICES

Administration Building, 15 Beacon street. Headquarters of all officials. Annex, 45 Myrtle street.

At Administration Building Annex, 45 Myrtle street, educational and employment certificates are issued daily (except Saturdays) from 8.30 A.M. to 3.30 P.M. Physical examination of applicants for employment certificates daily from 8.30 to 9.30 A.M.

Minors' licenses (*i.e.*, minors under 16 years of age to act as newsboys, etc.) are obtained by application to the Principal of the school which the minor attends.

SUPERVISORS OF ATTENDANCE

[Stat. 1931, Chap. 394, Sect. 146.]

These officers are appointed by the School Committee, and under their direction enforce the laws relating to absentees from school. There are 39 supervisors of attendance besides the head supervisor and they may be seen at 9 A.M. and 1.30 P.M., on the days that the schools are in session at the school designated by the head supervisor.

SCHOOL PHYSICIANS AND SCHOOL NURSES

Regular medical inspection of the schools was maintained from 1894 to 1915, under the supervision of the Health Department. Beginning September 1, 1915, the School Committee took charge of this service. For all schools and districts there is 1 Director of School Health Services in charge of 1 ophthalmologist, 1 otologist, 53 school physicians, and 2 school medical aids.

Chapter 357, Acts of 1907, provided for the appointment by the School Committee of 1 supervising female nurse and as many district female nurses as are deemed necessary. For the 75 junior high and elementary school districts there is 1 chief supervising nurse in charge of 4 supervising nurses, 1 nurse assigned to the ophthalmologist, and 72 school nurses (including 13 high schools), and 1 nurse assigned to the otologist.

PHYSICAL EDUCATION

In 1907, the School Committee was authorized to provide for the extension of physical education and recreation of pupils, including proper apparatus and facilities in the buildings, yards and playgrounds under their control.

The School Committee appropriates, out of the tax levy, for this branch of education such amount as it deems necessary. The Committee has

Grades VII–IX only

also the right to appropriate the unexpended balance of the previous year; the estimated income for the current year, and the unexpended balance in the separate fund under Chap. 71–47. The appropriation for 1966 is $983,524.00.

The Department of Physical Education comprises 1 director; 1 associate director; 1 assistant director; 4 elementary supervisors, 4 instructors of military science; 45 women and 49 men instructors of physical education; 64 teacher coaches of athletics, high schools; 36 teacher coaches of athletics, junior high schools; 17 assistant teacher coaches, 35 play teachers.

The Department of Vocational Education and Industrial Arts comprises 1 director; 4 assistant directors; 1 shop supervisor; 19 shop foremen; 94 shop instructors 86 apprentice instructors, 129 instructors of Manpower Development Training Act classes; 4 supervisors of M.D.T.A. classes.

INDUSTRIAL SCHOOLS PARTLY MAINTAINED BY STATE

By Chapter 471, Acts of 1911, and Chapter 106, Acts of 1912, the State especially encourages the establishing of Independent Industrial Schools, allowing financial aid for their maintenance proportionate to the amount raised by local taxation and expended for all public schools. Under this arrangement the School Committee is reimbursed by the State to the extent of one half the net maintenance cost of such industrial schools established in Boston thus far with the approval of the Massachusetts Department of Education. By Chapter 805, Acts of 1913, Continuation Schools, for employed children between fourteen and sixteen years of age, were included under the same plan of State aid. The schools thus maintained are the Boston Trade High School (for Boys), day and evening classes, Trade High School for Girls, Compulsory Continuation Classes, and practical arts courses in the evening elementary schools.

For the agricultural course in the Jamaica Plain High School, the School Committee is reimbursed to the extent of two thirds of the cost of instruction.

There are co-operative industrial courses in eight high schools, as follows: Boston Technical High (printing). Brighton (automobile mechanics), Charlestown (electricity), Dorchester (woodwork and upholstery), East Boston (machine shop), Hyde Park (machine shop), Jamaica Plain (agriculture), and South Boston (sheet metal and auto body).

VOCATIONAL EDUCATION AND INDUSTRIAL ARTS

There are 150 shops, including 9 classrooms used for drafting, in elementary and junior high schools, in which the following subjects are taught: drafting, electricity, interior decoration, machine shop, printing, sheet metal, woodwork, and diversified shop subjects.

Industrial arts courses in shopwork are given in the following high schools: East Boston High School, Hyde Park High School, and South Boston High School.

Gardening is conducted by the department as summer activity on a seven-acre plot of City of Boston property in Woburn.

APPRENTICESHIP AND JOURNEYMAN CLASSES

1,336 regularly indentured apprentices in 22 different trades were enrolled in related work classes conducted in our vocational school facilities on late afternoons, evenings and Saturday mornings. We also provided an upgrading service for 358 journeymen in 14 trades.

MANPOWER DEVELOPMENT TRAINING ACT CLASSES

4,212 persons have completed their training since 1962 in this cooperative venture conducted by the Boston Public Schools with the assistance of the Vocational Division of the Massachusetts Department of Education, the State Employment Service, the Federal Department of Health, Education and Welfare and the Federal Department of Labor. This massive effort to break the vicious cycle of unemployment, poverty and welfare has been financed 100% by the Federal Government. Training in new skills has enabled men and women to get new jobs and a fresh start in life.

BOSTON VOCATIONAL TECHNICAL INSTITUTE

The post-high school Vocational Technical Institute was established April 15, 1964 to provide an opportunity for high school graduates residing in Boston and other cities and towns in Massachusetts, unable to attend a 4-year college, to secure advanced technical training without paying tuition, provided that similar training is not offered in the local area. At the present time this training is limited to 3 fields: electronic technology; design technology and mechanical technology.

HOME ECONOMICS

In the Home Economics Department, there are 138 teachers, an Assistant Director, and a Director.

There are 10 high schools offering courses in Home Economics: Brighton, Charlestown, Dorchester, East Boston, Girls', Hyde Park, Jamaica Plain, Jeremiah E. Burke, Roslindale, and South Boston.

In the high schools of Boston there are 20 appointed teachers of Home Economics.

In the junior high schools of Boston there are 42 teachers of Foods — 4 of whom are assigned to the following schools: David L. Barrett, Horace Mann, and M. Gertrude Godvin schools. There are 64 elementary and junior high school teachers of Clothing. There are also 7 provisional teachers and 5 temporary part-time teachers in the department.

The Home Economics facilities in the Boston schools are as follows: 113 clothing laboratories, 50 food laboratories, 18 Home Economics suites.

EVENING HIGH, ELEMENTARY AND TRADE SCHOOLS

There are seven evening high schools: Boston Central Adult, (J. E. Burke Schoolhouse), Brighton, East Boston (Joseph H. Barnes Schoolhouse), Charlestown, Roslindale, Roxbury (Boston School of Business Education), and South Boston. These schools, the sessions of which are held on Tuesday and Thursday evenings, from 7 to 10 o'clock, are conducted in the several high schoolhouses of the districts named. All but the Boston Central Adult High are commercial schools.

There are eight evening elementary schools in session on Tuesday and Thursday evenings from 7 to 10 o'clock.

North End Evening Elementary School meets on Monday and Wednesday evenings from 7 to 10 o'clock.

There is one evening trade school, Boston Evening Trade School, with two branches located in the Brighton High and South Boston High Schoolhouses. These schools are conducted on Tuesday and Thursday evenings, from 7 to 10 o'clock.

Adult Basic Education Centers under Title IIB, Educational Opportunity Act, (E.O.A. of 1964) are functioning in four sections: South End (Abraham Lincoln Schoolhouse), Dorchester (Jeremiah E. Burke High Schoolhouse), Dorchester (Paul A. Dever Schoolhouse), East Boston (Joseph H. Barnes Schoolhouse).

All but the Jeremiah E. Burke School classes meet from 7 P.M. to 10 P.M. on Tuesday and Thursday evenings.

The classes at the Jeremiah E. Burke School meet on Monday and Wednesday evenings during the same hours.

DAY SCHOOL FOR IMMIGRANTS

In the Abraham Lincoln School there are classes for adult immigrants where instruction in the English language is provided, classes being conducted daily (except Saturday) for five hours . day from 9:00 A.M. to 2:00 P.M.

COMPULSORY SCHOOL ATTENDANCE

All children fourteen to sixteen years of age employed under an employment permit or released from regular school attendance under a Home Permit are required by law to attend a course of instruction in education four hours per week. These children are assigned to the Abraham Lincoln School, 152 Arlington Street, Boston, for the equivalent of a continuation school education.

USE OF SCHOOLHOUSES FOR EDUCATIONAL, SOCIAL, AND CIVIC PURPOSES

In 1912 the School Committee was authorized by statue to allow the use of buildings under their control by associations and individuals (other than school pupils) for educational, recreative, social, civic, philanthropic, and similar purposes at times when the schools were not in session. Under this arrangement there are now thirteen School Centers, each having a manager and largely attended on two evenings a week. More than 125 school buildings are also used by non-school center groups.

USE OF SCHOOLS AS POLLING PLACES

Besides the renting of school halls for club meetings, entertainments, etc., basements and other accommodations in schoolhouses are used by the Election Department as polling places, lighting and custodian service being paid by the Election Department.

PENSION AND RETIREMENT FUND FOR TEACHERS

Teachers and members of the supervising staff who have reached the age of sixty and who had not become members of the Boston Retirement System or the State Boston Retirement System, may be retired on pension by a majority vote of the School Committee. On December 31, 1966, 116 such retired teachers were receiving pensions.

The Boston Teachers' Retirement Fund Association, started in 1900, is at present paying $120.00 per year to 1,440 annuitants. The total amount of the Fund on August 31, 1966 was $2,297,518.67.

On that date 3,464 teachers were contributing $24.00 per year to the Fund.

BOSTON FINANCE COMMISSION

Office, 24 School Street

[Stat. 1909, Chap. 486, §§ 17–21; Stat. 1921, Chap. 81; Stat. 1923, Chap. 489; Stat. 1924, Chap. 369; Stat. 1948, Chap. 175; Stat. 1961, Chap. 40.]

OFFICIALS

John Larkin Thompson, *Chairman*
Thomas J. Murphy, *Executive Secretary*

Commissioners

Russell S. Codman, Jr.	Term ends in 1966
Roger J. Abizaid, M.D.	Term ends in 1967
Joseph P. McNamara	Term ends in 1968
George Berkley	Term ends in 1969
John Larkin Thompson	Term ends in 1970

The Finance Commission is constituted under the Amended Charter of 1909. It consists of five commissioners appointed by the Governor and confirmed by the Executive Council, the term of each being five years. The Chairman of the Commission is named by the Governor. The members of the Commission, other than the chairman, serve without pay.

It is the duty of the Commission to investigate, at its discretion, all matters relating to appropriations, loans, expenditures, accounts and methods of administration affecting the City of Boston or the County of Suffolk, or any of their departments, and to report upon its investigations from time to time to the Mayor, the City Council, the Governor or the General Court.

The Commission is required to make an annual report, in January, to the General Court. It is also the duty of the Commission to report to the Mayor, the City Auditor or the City Treasurer as to the validity or proper amount of any doubtful pay roll, bill or claim referred to it by them.

LICENSING BOARD

Office, 24 Province Street, eighth floor

[Stat. 1906, Chap. 291; Stat. 1909, Chap. 423; Stat. 1918, Chap. 259, Stat. 1921, Chap. 59; Stat. 1922, Chaps. 392 and 485; Stat. 1926; Chap. 299; Stat. 1933, Chaps. 97, 284 and 376 (Chap. 376 is now the new Chap. 138 of the General Laws); General Laws, Chap. 140, § § 2 and 202.]

[NOTE: Roller skating rinks, merry-go-rounds, etc., were transferred to the Mayor's Office by Chap. 169 of the Acts of 1936. The licensing of the sale of denatured alcohol for mechanical, manufacturing, and chemical purposes, under Section 76 of Chap. 138 of the General Laws, was eliminated by Section 43 of Chap. 440 of the Acts of 1935.]

OFFICIALS

CLARENCE R. ELAM, *Chairman*
EDWIN J. THOMAS, *Secretary*

THE BOARD

JOHN J. CALLAHAN	Term ends in 1972
CLARENCE R. ELAM	Term ends in 1968
ALBERT L. O'NEIL	Term ends in 1970

The Licensing Board for the City of Boston was established by Statutes of 1906, Chapter 291. It consists of three members appointed by the Governor, with the advice and consent of the Council. They must be citizens of Boston who have resided in Boston for at least two years preceding the date of their appointment. The two principal political parties must be represented on the Board and the term of the members is fixed at six years after the first appointment, which was for six, four, and two years. The Board was created to exercise all the powers and perform all the duties conferred upon the Board of Police of the City of Boston relative to intoxicating liquors (now called alcoholic beverages), innholders, common victuallers, billiard and pool tables, sippio tables, bowling alleys, intelligence offices, and picnic groves.

By Statutes of 1909, Chap. 423, the Board was given the right to issue licenses to "Sunday dealers in ice cream, or confectionery, or soda water or fruit". (Repealed, see c. 616 Acts of 1962.)

By Statutes of 1918, Chap. 259, the Board was granted the right to issue licenses to lodging houses.

By Statutes of 1922, Chap. 392, the Board was given the right to license "retail vendors of soft drinks."

By Statutes of 1926, Chap. 299, the Board was given the right to grant entertainment licenses in places where such entertainment was carried on in conjunction with sale for cash of food or drink six days of week but not on Sundays.

By Chapter 284 of the Acts of 1933, the Board was given authority to grant victuallers' licenses to clubs, societies, associations or other organizations which dispense food and beverages on their premises, to their stockholders or members and their guests and to no others.

By Chapter 376 of the Acts of 1933, now Chapter 138 of the General Laws, the Board was given the authority to issue alcoholic beverage licenses to common victuallers, innholders, taverns, clubs and retail druggist and package stores, and to suspend or revoke the same after a hearing.

By Statute of 1949, Chapter 361, the Board was given the right to license mechanical amusement devices and regulate the operation thereof.

By Statutes of 1953, Chapter 622, in addition to the notice which the Licensing Board for the City of Boston is required by law to give to the public concerning applications for new licenses, under Sections 12, 15 or 30A of Chapter 138 of the General Laws, and applications for transfer of location of said licenses, it shall also give notice of such applications to the state representatives of each representative district affected by the application, and also to such persons, groups, and organizations as have formally requested in writing that such notice be given them for license applications in a designated representative district.

THE FRANKLIN FOUNDATION

[Stat. 1905, Chap. 448; Stat. 1908, Chap. 569; Stat. 1927, Chap. 40; Stat. 1941, Chap. 212; Stat. 1953, Chap. 77; Stat. 1957, Chap. 119; C. C. Chap. 48, § 5.]

MEMBERS OF THE CORPORATION OF THE FRANKLIN FOUNDATION

John A. Lunn, *President*
John Lowell, *Vice-President*
Noel Morss, *Vice-President and Secretary*
John S. Pfeil, *Vice-President*
Charles E. Cotting, *Treasurer*

John F. Collins, Mayor of Boston (*ex officio*)
Rev. Rhys Williams, Congregational Minister (*ex officio*)
Rev. Howard P. Kellett, Episcopalian Minister (*ex officio*)
Rev. Sidney G. Menk, Presbyterian Minister (*ex officio*)
Charles E. Cotting, Georges F. Doriot, John Lowell, John A. Lunn, Noel Morss, John S. Pfeil, C. William Anderson, Appointed by the Supreme Judicial Court

Franklin Institute of Boston, 41 Berkeley Street

Louis J. Dunham, Jr., *Director*

The Franklin Foundation is incorporated under Chapter 569 of the Acts of 1908, a board of citizens being named therein to act for the City in the control of the Franklin Fund and in maintaining the Franklin Institute of Boston as an independent technical institute for adults.

The Franklin Fund is the proceeds of a bequest of one thousand pounds to "the Inhabitants of the Town of Boston in Massachusetts" made by Benjamin Franklin, in a codicil to his will dated June 23, 1789. The codicil provided that the fund "if accepted by the Inhabitants of the Town of Boston" be managed "under the direction of the Select Men, united with the Ministers of the oldest Episcopalian, Congregational and Presbyterian Churches in that Town," who were to make loans on certain conditions to "young married artificers, under the Age of twenty-five years."

Dr. Franklin, who died April 17, 1790, calculated that, in one hundred years, the thousand pounds would grow to one hundred and thirty-one thousand Pounds "of which," he says, "I would have the Managers then lay out at their discretion one hundred thousand Pounds in Public Works which may be judged of most general utility to the Inhabitants . . . The remaining thirty-one thousand Pounds I would have continued to be let out on interest in the manner above directed for another hundred years . . . At the end of this second Term, if no unfortunate accident has prevented the operation the sum will be Four millions and Sixty-one thousand Pounds Sterling, of which I leave one Million sixty-one Thousand Pounds to the Disposition of the Inhabitants of the Town of Boston, and Three Millions to the disposition of the Government of the state, not presuming to carry my views farther." The Town accepted the donation at a Town Meeting held June 1, 1790.

A futile suit brought by the Franklin Heirs in 1891 prevented the division of the fund at the expiration of one hundred years; but on January 17, 1894, by direction of the three ministers and the Board of Aldermen of the City, which board claimed to be the successors of the "Selectmen", $329,300.48 ($\frac{1}{181}$ of the fund) was paid to the City Treasurer, for "the purchase of land and the erection thereon of the Franklin Institute of Boston and for the equipment of the same." Owing to a series of complications the money remained in the custody of the Treasurer. Mayor Collins, in 1902, caused a petition of the City to be filed in the Supreme Judicial Court, praying for instructions as to the authority of the persons then acting as Managers of the fund. The Court rendered an opinion November 25, 1903 (184 Mass 373) to the effect that the three ministers were Managers of the fund under Franklin's will, but that the Aldermen did not succeed the "Selectmen" as Managers and had no powers with reference to it. The Court, under its general power to care for public charitable funds, appointed, on March 16, 1904, nine Managers to take the place of the "Selectmen" and provided in the decree of the Court, that the Mayor of Boston should be one, *ex officio.* Successors to the other eight are appointed by the Court. In 1908 the Franklin Fund Managers were incorporated as The Franklin Foundation by the special act already referred to which was clarified by amendments

in 1927 and 1953. In 1931 the Court held the incorporation to be constitutional, since it did not change the composition or duties with respect to the Franklin Fund of the Board of Managers, and answered various questions which had been raised (276 Mass. 549).

On December 2, 1905, the City Treasurer received from Mr. Andrew Carnegie $408,396.48, said sum being equal to the amount of the expendable portion of the Franklin Fund in August, 1904, which Mr. Carnegie agreed to duplicate.

On November 17, 1927, $100,000 was received by the Foundation from the estate of the late James J. Storrow, the income to be used for maintenance of Franklin Institute of Boston.

In 1906 the City appropriated $100,000, raised by a 20-year loan, to purchase a building site of about 16,000 square feet at the corner of Appleton and Berkeley Streets. On January 31, 1907, the amount available to be "laid out" by the Managers was $438,741.98 and in that year the Franklin Union Building was erected and equipped at a cost of $438,528.80. It was opened in September, 1908, as a Technical Institute to train young men and women for positions of supervision in industry. In 1941 the name was legally changed to Franklin Technical Institute. In 1957, the Board of Collegiate Authority of the Commonwealth of Massachusetts voted to confirm the action of the Members of the Franklin Foundation to confer the Degree of Associate in Engineering upon qualified graduates of the Institute.

In 1961, the name of the school was again changed to Franklin Institute of Boston. It is maintained partly by tuition fees ($776,417 for the fiscal year 1966), and income from the previously mentioned funds (*i.e.*, the Andrew Carnegie donation and the Storrow bequest). The Franklin Union Building contains 11 classrooms, 4 drafting rooms, 2 shops and 8 laboratories. There is also an auditorium with a seating capacity of 927.

A second building, acquired in 1960 at 4 Appleton Street, contains 4 classrooms, 2 laboratories, 1 shop and 2 offices. A third building, acquired in 1965 at 439–441 Tremont Street, contains 3 classrooms, 3 laboratories, 1 shop and 3 offices. Six hundred (600) adult students received instruction at evening sessions and 900 in day courses during the school year of 1966.

The Franklin Fund (Second Part) will become available in 1991.

GEORGE ROBERT WHITE FUND

Office, 36 City Hall

TRUSTEES, 1966

JOHN F. COLLINS, Mayor, *Chairman*
BARRY T. HYNES, *President*, Boston City Council
JOHN T. LEONARD, City Auditor, *Secretary*
FRANK S. CHRISTIAN, President, Boston Chamber of Commerce
CHARLES W. BARTLETT, President, Bar Association of the City of Boston.

JAMES J. WALSH, *Manager*
THOMAS G. J. SHANNON, *Assistant Manager*

The late George Robert White, who died in Boston, January 27, 1922, left the residue of his estate to the City of Boston to be held as a permanent charitable trust fund, "the net income only to be used for creating works of public utility and beauty, for the use and enjoyment of the inhabitants of the City of Boston."

The control and management of the fund is in the hands of a board of five trustees, consisting of the Mayor as Chairman, the President of the City Council, the City Auditor, the President of the Boston Chamber of Commerce and the President of the Bar Association of the City of Boston.

At a meeting of the Trustees held on Tuesday, April 5, 1938, it was unanimously voted that the services of a paid Manager be engaged. In accordance with this vote the custody, care, control and management of all real estate constituting a part of the George Robert White Fund is now in the hands of a Manager; all legal matters are attended to by the Corporation Counsel; all financial disbursements and investments are in the hands of the Collector-Treasurer; all collections and receipts are handled by the Collector-Treasurer; and the examination of all bills and demands rendered against the Fund, together with the approval of all expenditures and the auditing of all accounts, rests with the City Auditor.

Health Units have been provided at Baldwin Place and North Margin Street in the North End, at Paris and Emmons Streets, East Boston, at Dorchester and West Fourth Streets, South Boston, at Blue Hill Avenue and Savin Street, Roxbury, at High and Elm Streets, Charlestown, at Blossom and Parkman Streets, West End, at Whittier and Hampshire Streets, Roxbury, at Central Avenue, Hyde Park, and at Blue Hill Avenue and Harvard Street, Dorchester, in the hope of being able, by proper instruction, to better the living and health conditions of the communities in the congested districts.

A Prado has been established at Hanover and Unity streets in the North End, to provide an open air space for the residents of the North End. In 1935, the Trustees voted to change the name of the Prado to Paul Revere Mall.

In the spring of 1936 the Trustees voted to establish a wading pool and locker building in the yard in the rear of the Whittier Street Health Unit, Roxbury. The wading pool and locker building have since been in full operation for the use and enjoyment of the inhabitants of the City.

In the summer of 1936 the Trustees voted to have thirteen memorial bronze tablets fabricated and placed in the walls of the Paul Revere Mall in the North End. The inscriptions to be placed on these tablets involved considerable research work and as a consequence these tablets were not completed until the summer of 1940. This was done as an improvement to the Mall.

On January 27, 1940, the Trustees voted to purchase an equestrian statute of Paul Revere — made by Cyrus E. Dallin, sculptor — to be

placed in the Paul Revere Mall in the North End, as an addition and further improvement in accordance with provision of the will.

On September 22, 1940, the Trustees dedicated the thirteen bronze tablets and the statue of Paul Revere at the Paul Revere Mall in the North End.

In the summer of 1941 the Trustees voted to establish a number of play spaces, fully equipped, in various sections of the City from the Income of the Fund, for the use and enjoyment of children under 12 years of age. It was voted to establish the first four play spaces at the following locations:

Pitts and Hale Streets, in the West End
London and Decatur Streets, in East Boston
Troy and Rochester Streets, in the South End
King and Roxbury Streets, in Roxbury

This chain of play spaces consists of the most modern architecture: wading pools, play-yard equipment, concrete seats, concrete sandboxes, etc., and is a great asset to the City.

Starting in the spring of 1946 and ending in the fall of 1949 the Trustees of the Fund voted to establish the following projects from the Income of the Fund:

Health Unit at Central avenue and Elm street, Hyde Park

Health Unit at Blue Hill avenue and Harvard street, Dorchester

Swimming Pool, Diving Pool and Locker Building, Doherty Heights, Charlestown

Schoolboy Stadium in Franklin Park

War Memorial Center in the Fens

Swimming Pool, Diving Pool and Locker Building, Commercial street, North End Park

War Memorial, Veterans Section, Mt. Hope Cemetery

BOSTON HOUSING AUTHORITY

Office, 230 Congress Street

Gen. Laws, Chap. 121, Secs. 26 I to 26 WW, shall be known, and may be cited, as the Housing Authority Law.

MEMBERS OF THE BOSTON HOUSING AUTHORITY

Appointed by the Mayor and City Council

JACOB I. BRIER, *Chairman*	Term ends in 1972
CHARLES H. SAVAGE, *Vice-Chairman*	Term ends in 1971
VICTOR C. BYNOE, *Treasurer*	Term ends in 1970
EDWARD D. HASSAN, *Assistant Treasurer and Assistant Secretary*	Term ends in 1968

APPOINTED BY THE COMMISSIONER, DEPARTMENT OF COMMERCE AND DEVELOPMENT

CORNELIUS T. KILEY, *Secretary*	Term ends in 1968

ELLIS ASH, *Administrator*

The Boston Housing Authority was established by the Mayor and the City Council, in October of 1935, in accordance with the provisions of the Housing Authority Law of the Commonwealth.

Five members of the Authority, each appointed for a term of five years, guide and act on local agency policy.

Four of these members are appointed by the Mayor with the approval of the City Council. The Commissioner, Department of Commerce and Development, appoints one member. As the terms of the members expire, successors are appointed by the same appointive powers for terms of five years.

The objective of the public housing program administered by the Boston Housing Authority is to provide low-rent housing for low-income families and for elderly people of limited income.

To insure this purpose, the Authority has established specific policies governing eligibility both for admission to and continued occupancy of all its public housing developments.

Housing developments are built and operated either with federal or state financial assistance. The federal program dates back to the initial occupancy of the Mary Ellen McCormack Houses in May of 1938. State legislation, in 1948, initiated the state-aided program.

At the close of 1966, the Boston Housing Authority had, under management, 15 federally aided and 10 state-aided developments for low-income families.

Also under management, in its program of specialized housing for the elderly, are eight federally aided and two state-aided developments.

The location and number of dwelling units of both these housing programs are noted in the following tables.

PUBLIC HOUSING DEVELOPMENTS IN BOSTON

Development No. and Name		Location	Dwelling Units	Initial Occupancy
Federally Aided				
Mass. 2—1	Charlestown	Charlestown	1,149	11—1940
Mass. 2—3	Mission Hill	Roxbury	1,023	3—1941
Mass. 2—4	Lenox Street	Roxbury	306	12—1940
Mass. 2—5	Orchard Park	Roxbury	774	11—1942
Mass. 2—6	South End	South End	508	3—1951
Mass. 2—7	Heath Street	Jamaica Plain	420	2—1942
Mass. 2—8	East Boston	East Boston	414	7—1942
Mass. 2—9	Franklin Hill Avenue	Dorchester	375	12—1952
Mass. 2—11	Whittier Street	Roxbury	200	5—1953
Mass. 2—13	Washington and Beech Streets	Roslindale	274	12—1952
Mass. 2—14	Mission Hill Extension	Roxbury	588	8—1952
Mass. 2—19	Bromley Park	Jamaica Plain	732	8—1954
Mass. 2—20	Columbia Point	Dorchester	1,504	4—1954
Mass. 2—23	M. E. McCormack Houses	South Boston	1,106	5—1938
Mass. 2—24	Old Colony	South Boston	873	5—1941
			10,156	

Development No. and Name		Location	Dwelling Units	Initial Occupation
State Aided				
Boston 200—1	Broadway	South Boston	972	8—1949
Boston 200—2	Camden Street	Roxbury	72	10—1949
Boston 200—3	Commonwealth	Brighton	648	2—1951
Boston 200—4	Faneuil	Brighton	258	7—1950
Boston 200—5	Fairmount	Hyde Park	202	5—1951
Boston 200—7	Archdale	Roslindale	288	2—1952
Boston 200—8	Orient Heights	East Boston	354	12—1952
Boston 200—10	Morton Street	Dorchester	251	11—1953
Boston 200—11	Franklin Field	Dorchester	504	5—1954
Boston 200—12	South Street	Jamaica Plain	132	8—1953
			3,681	

HOUSING FOR THE ELDERLY

Development Number and Name	Location	Dwelling Units	Initial Occupancy
Federally Aided			
Mass. 2—25 Bickford	Jamaica Plain	64	9—1962
Mass. 2—26 Pond Street	Jamaica Plain	44	8—1962
Mass. 2—27 Annapolis	Dorchester	56	8—1962
Mass. 2—28 Ashmont	Dorchester	54	11—1962
Mass. 2—29 Elm Hill	Roxbury	86	5—1962
Mass. 2—30 William J. Foley Apartments	South Boston	96	8—1963
Mass. 2—35 Washington Street	Brighton	82	2—1965
Mass. 2—37 Chestnut Hill	Brighton	64	12—1966
		546	
State Aided			
Boston 667—1 Franklin Field	Dorchester	80	4—1962
Boston 667—2 Franklin Field	Dorchester	80	3—1964
		160	

The Boston Housing Authority currently is working on a number of programs designed to alleviate the shortage of housing for low-income families and elderly people. A summary of these programs follows:

Housing for the Elderly

The continued demand for housing for the elderly parallels the increase in the number of elderly people in Boston in ratio to the total population.

The Boston Housing Authority, in the federally aided program, has a total of 1,854 units in various stages of planning.

Developments are planned as two-story, garden-type apartments on scattered sites in South Boston, Hyde Park, Brighton, Dorchester, Charlestown and other sections of the City.

Elevator buildings are to be located in the Washington Park area of Roxbury and at Castle Square and other sites in the South End area.

The Castle Square development now under construction is unique in that it marks the first time in the nation that public housing has been fully integrated with private housing.

The introduction of efficiency apartments in this development also is an innovation in the Authority's program of specialized housing for the elderly.

Rent Demonstration Program. The Boston Housing Authority, since 1964, under a grant from the Housing and Home Finance Agency, has been conducting a demonstration rent supplementation program.

The purpose of the program is to test the value and to demonstrate the feasibility of rent supplementation in private housing.

The program which ends in May of 1967 has provided housing, in privately owned apartments, for a total of 40 families displaced by urban renewal activities.

Social and Community Services. The Authority, aware of its responsibility to provide more than good housing for its tenants, continues to expand its existing programs of social and community services.

A major program is under way in the Health Center at the Columbia Point housing development which supplies comprehensive medical care to the residents of the development.

The Housing Authority has inaugurated with federal assistance a new program authorization to lease 1,000 private accommodations and to supplement the rent-paying ability of low-income families who will be accommodated.

This facility, unique in the nation when activated, is operated by the Department of Preventive Medicine of the Tufts University School of Medicine and is funded by a grant under the Economic Opportunity Act.

It is located at 300 Mt. Vernon street, on the grounds of the development, in a three-story apartment building made available by the Boston Housing Authority.

BOSTON REDEVELOPMENT AUTHORITY

Office, City Hall Annex
(Gen. Laws, Chap. 121, as amended)
APPOINTED BY MAYOR WITH APPROVAL OF CITY COUNCIL

Rt. Rev. FRANCIS J. LALLY, *Chairman*	Term ends in 1971
STEPHEN E. MCCLOSKEY, *Vice Chairman*	Term ends in 1968
JAMES G. COLBERT, *Treasurer*	Term ends in 1972
GEORGE P. CONDAKES	Term ends in 1969

APPOINTED BY MASSACHUSETTS DEPARTMENT OF COMMERCE

MELVIN J. MASUCCO, *Assistant Treasurer*	Term ends in 1970

FRANCIS X. CUDDY, DEVELOPMENT ADMINISTRATOR
KANE SIMONIAN, SECRETARY AND EXECUTIVE DIRECTOR

The Boston Redevelopment Authority, established in accordance with General Laws, Chapter 121, as amended by Chapter 150, Acts of 1957, has the sole responsibility for urban renewal activities in the City of Boston.

The Authority was organized in September 1957 and received its certificate of organization from the Secretary of the Commonwealth on October 4, 1957.

Under the provisions of the Housing Act of 1949, as amended, the Federal Housing and Urban Development Department is authorized to enter into contracts with local redevelopment authorities to finance slum clearance, urban renewal projects and open space, urban beautification and other programs designed to prevent the spread of urban blight through rehabilitation and conservation measures and to improve the quality of the urban environment. The most common form of urban renewal financing is one in which the local government provides one-third of the net cost of undertaking a project and the Federal Government provides the other two-thirds.

Amendments of Chapter 121 of the General Laws provide authority for local communities to carry out urban renewal without Federal aid.

Under Chapter 652, Acts of 1960 (Mass. Gen. Laws, Chapter 121A) the City Planning Board was abolished and all its staff transferred to the Authority. The functions, duties and responsibilities for general city planning and development were merged into one agency, the Boston Redevelopment Authority.

The Authority is currently engaged in a number of projects in various stages of planning and execution. A brief description of major projects approved by the Authority as of December 31, 1966, is detailed below:

Government Center Project, UR Mass. R–35. The plan for the 60-acre Government Center project in downtown Boston has received wide acclaim for its high level of design, and its execution represents approxi-

mately $230 million in public and private investment. Construction is currently proceeding on the new City Hall, which will be the focal point of the Center and the design for the 7-acre Plaza surrounding it is nearly completed. The two 26-story towers and 4-story annex of the Federal Office Building were completed and fully occupied during 1966. Construction was begun on the second phase of One Center Plaza, an 8-story private office and retail facility. Architects began work on the 2,000-car parking garage in Haymarket Square and final working drawings were completed on the State Service Center complex of three buildings. The 40-story New England Merchants Bank Building on Parcel 8 is under construction; and plans were completed for St. Botolph's Roman Catholic Chapel at Bowdoin Square. Ground was broken for a new consolidated Police Station; and developers have been designated for the construction of three 5-story office buildings on Parcel 2. With the developers designated, the plans are moving forward on the development of the Sears Crescent, the Sears Block restoration, and the rehabilitation of the Mayhew School on Hawkins Street as a restaurant. A new Government Center MBTA station has been in operation for some time and additional work is underway in four other stations in the project.

Downtown Waterfront-Faneuil Hall Project, UR Mass. R–77. During 1966 more than 90% of the properties scheduled for acquisition were acquired and the demolition of buildings was begun to make way for the realignment of Atlantic Avenue and the preparation of development sites in the State Street-India Wharf area. The first of many existing buildings proposed for rehabilitation, a 9-story industrial building on Atlantic Avenue, was converted into 33 apartments with interior parking facilities and limited general office space. Construction on the new $3.5 million Aquarium on Central Wharf continued on schedule. Negotiations for the development of a high-rise apartment-parking garage complex in the India Wharf area were underway. Negotiations with the developer are almost completed and final architectural plans for the construction of two 40-story apartment towers and a 1,400-car parking garage are being prepared by the architect.

Central Business District Project, UR Mass. R–82. During 1966, the Boston Redevelopment Authority began acquisition on those properties approved under the Early Land Program. The Early Land Program will make possible four immediate street improvements as well as two development parcels. Raymond's Department Store which was displaced as a result of the Early Land Program has been designated as developer of one of the parcels and their plans have been approved for the construction of a combination 880-car garage and department store. Three proposals for a major development complex in the South Station area were received and were under review during the year.

Washington Park Project, UR Mass. R–24. Major emphasis in the 502-acre Washington Park project is being placed on housing, particularly conservation and rehabilitation of existing dwelling units. 1,500 units

of new low-to-moderate rental housing are proposed. By the end of 1966, 460 units of new private moderate rental housing were completed and occupied, and an additional 380 units were under construction. With respect to the rehabilitation of existing structures, private investment in home improvements came to $5.1 million, and involved 757 structures comprising 2,571 units. Construction was completed on a $1.5 million community shopping center, and refurbishing was completed on the existing Horatio Harris Park. The new Roxbury Boys' Club now in construction will soon join the already completed YMCA providing much needed indoor recreational facilities. Outdoor recreational facilities scheduled for completion in 1967 include two small parks, adding to a tot lot and the Ellis School playground. The Metropolitan District Commission is planning a skating rink and swimming pool adjacent to a major Parks Department recreational facility presently in the design stage. More than $2.1 million has been invested in utilities, street work, and other public improvements.

South End Project, UR Mass. R–56. In June, 1966, the Federal Government approved the urban renewal plan for this 6,161-acre area. The rehabilitation of 75% of existing structures is under way. Five hundred units, of a total 3,600 new public and private housing units, are almost completely occupied in Castle Square. In addition, one hundred units of elderly housing are under construction. Six non-profit housing corporations have been formed in the South End to buy and rehabilitate both private and tax-foreclosed properties to provide low rental housing. The new wholesale Flower Market is presently under design and construction is expected to begin this year. The plan also features four new elementary and one new junior high school, five new playgrounds, a cultural arts center, a new library and a new community center building with a swimming pool, a new plaza near the Holy Cross Cathedral, a Medical Center development, industrial development sites, and traffic and circulation improvements.

Charlestown Project, UR Mass. R–55. In 1965, final approval was received for the 520-acre Charlestown project which is now in execution. In 1966 Federal Certification was received from the Federal Government authorizing the use of federally sponsored mortgage programs to aid homeowners in rehabilitating their properties. Rehabilitation has been completed on 153 dwelling units totaling $641,165. The plan emphasizes 90% rehabilitation, elimination of the MBTA elevated structure between City and Sullivan Squares, and the construction of 1,400 new residential units including new homes, moderate rental apartments, and low-rent apartments for senior citizens. Three new elementary schools, two new fire stations, and new recreation areas will be built, and the Massachusetts Bay Community College will occupy the former site of the State Prison. A new library is under design for the Thompson Square area. Traffic improvements and street landscaping will also be carried out.

South Cove Project, UR Mass. R–92. In April, 1966, Federal Loan and Grant approval was received for the 96-acre South Cove Urban Re-

newal area. The Plan proposes to preserve the two major residential neighborhoods in the area: Bay Village and the Chinese community. 600 to 700 new housing units and new community facilities will be built, and several hundred thousand square feet of new commercial floor space, including an expansion of the entertainment district, will be provided. Initial plans for the Tufts-New England Medical Center expansion were completed and final plans for the Don Bosco High School expansion are under way. Improvements in the circulation pattern will facilitate through traffic and deter it from residential streets. During 1966, acquisition of property and relocation of occupants began. Sponsored by the Chinese Urban Renewal Committee, the design for 200 units of moderate income rental housing has been completed.

Fenway Urban Renewal Project, UR Mass. R–115. In 1966 final documentation was submitted to the Department of Housing and Urban Development for review and comment. The Plan calls for a more concentrated use of institutional land and the elimination of random institutional expansion into adjacent neighborhoods. As a part of the $80 million Christian Science Church development plan, the "Church Center" development in the vicinity of the Mother Church was begun in 1966. Some clearance has taken place in one block for the construction of a new 24-story office building. The Plan also calls for improvements to the residential-business-cultural center along Massachusetts and Huntington Avenues, including the construction of over 3,000 housing units, the provision of new retail space, and the rehabilitation and retention of 80% of the apartments in the area. In addition, a series of park improvements, street widenings and closings and opportunities for potential development of the air-rights over the Inner Belt Expressway will be provided.

Campus High School Project, UR Mass. R–129. In 1966 the Boston City Council and the Mayor gave approval for the filing of a Survey and Planning Application with the Department of Housing and Urban Development for the 129-acre Campus High School project in the Madison Park section of Roxbury and for an Application for Early Land Acquisition Loan for 57 acres of this area. Plans for the early land area include the construction of a new 5,000-student city-wide Campus High School on approximately 35 acres of land; 400–600 new and rehabilitated housing units and community facilities on 15 acres; and new street construction. An additional 22 acres of the project are to be cleared by the Massachusetts Department of Public Works for the construction of the Inner Belt and Southwest Expressway. Planning studies are currently under way for the remainder of the project area.

West End Project, UR Mass. 2–3. In 1966, two additional high-rise apartments containing 472 units were completed and opened for occupancy. The commercial and shopping center on Cambridge Street, which will contain an 870-car parking facility, shops, stores, a 300-room motor hotel, a 9-story office building and a 600-seat theatre, was close to 90% completed. Construction began on the 5-story Burns Institute

which will face the new building of the Massachusetts General Hospital on the southerly side of Blossom Street, and on the new branch library on Cambridge Street. The Retina Foundation's new research and office facility was completed and occupied, and the pedestrian mall running through the entire area was completed.

New York Streets Project, UR Mass. 2–1. Boston's first urban renewal project under Title I of the Housing Act of 1949 was officially completed and closed out in 1964 upon receipt of the final portion of the Federal grant. This 23-acre tract of land had been one of Boston's most decadent residential areas for many years prior to 1955 when the land was acquired, the residents relocated, and the buildings demolished. With the construction of a new street system, 10 new commercial buildings have been erected at a cost of $10,300,000.

North Harvard Project, UR Mass. R–54. In March of 1966, the distinguished "Blue Ribbon" Panel appointed by Mayor Collins submitted its recommendations for the North Harvard Urban Renewal Area to the Mayor and the Boston Redevelopment Authority. Accordingly, the Authority has offered former owners residing on the site an opportunity to repurchase their former homes on the condition that they agree to rehabilitate the properties in accordance with the City of Boston Building and Sanitary Codes. The Panel also recommended that the balance of the Project Area be developed with moderate income housing.

Back Bay. The 325-acre Back Bay private enterprise project, initiated in 1965, completed its first phase of planning studies resulting in a concept plan. This preliminary plan presented objectives and general recommendations for the residential preservation and rehabilitation, traffic and circulation improvements, landscaping and areas where private development could be undertaken without the need for Federal financial assistance. This joint planning effort is being undertaken by the City, the Redevelopment Authority, the Back Bay Council, and the Back Bay Planning and Development Corporation. During this year a contract for landscape design drawings was let by the City with Sasaki, Dawson, DeMay Associates, Inc. This firm was the first prize winner of the Copley Square Competition for a design for a new square. It is anticipated that final designs will be completed by mid-1967 and construction started on the new square shortly thereafter.

Prudential Center. During 1966 private investment in this project was increased to a total of $170 million. Construction on two 26-story residential towers was essentially completed and a number of the 542 units were ready for occupancy by the end of the year. Construction was begun on a new Lord & Taylor store with underground parking which together with a proposal for a new Saks Fifth Avenue store within the Prudential Center development will add approximately 250,000 square feet of new women's specialty retail space to the Back Bay.

Whitney Street. In 1966, the Authority approved the application of Back Bay Manor Apartments, Inc., to develop under Chapter 121A, the third and last two-acre parcel in the Whitney Project area. Construction

is scheduled to start in 1967 on a 20-story building to contain 288 apartments and a three-level, 267-car parking facility.

Tremont-Mason Streets. In 1966 construction was completed on the 25-story luxury apartment building overlooking the Boston Common. The FHA insured loan for this development was provided by local banking institutions and developed under the provisions of Chapter 121A of the General Laws.

Jamaicaway. A non-federally assisted project, the Jamaicaway Development Company, Inc., was created under the provisions of Chapter 121A of the General Laws to develop this 4-acre open site. A 30-story, 262 unit apartment tower with an adjoining garage and 18 two-story town houses have been completed and occupied.

During 1966 the Planning Department of the BRA provided staff assistance in the preparation of a report on the City's health and hospitals and undertook studies on housing, industrial development, open space and recreation. It prepared an application for federal funds under the Urban Beautification program and continued its program of historical and architectural research to guide conservation efforts in renewal areas. Through the Planning Department, the BRA has continued to cooperate with the Boston Chamber of Commerce, the 1975 World Freedom Fair Corporation, and the City of Boston in developing a program for the proposed 1975 World Exposition in Boston. The Department provided renewal planning inputs into various ongoing projects including Charlestown, Washington Park, Campus High School, South End, Government, the Waterfront, South Cove, Fenway and the Central Business District.

The estimated federal capital grant requirements for the Boston development program as of December 31, 1966, totaled $194,440,314 as indicated by the following table:

ESTIMATED FEDERAL CAPITAL GRANT REQUIREMENTS, BOSTON REDEVELOPMENT AUTHORITY, DECEMBER 31, 1966

Project	*Estimated Capital Grant Requirement**
TOTAL	$194,440,314
New York Streets	$3,184,800
West End	11,423,418
Government Center	30,907,391
Washington Park	23,313,290
South End	32,875,409
Charlestown	25,850,252

Waterfront	$15,360,200
Central Business District	19,216,380
South Cove	11,149,395
Fenway	8,651,134
Back Bay	558,653
Jamaica Plain	3,410,000
East Boston	3,690,000
South Boston	4,482,000
North Harvard	367,992

* Capital Grant requirements do not include relocation grants.

BACK BAY ARCHITECTURAL COMMISSION

Chap. 625 — Acts of 1966

MEMBER

Lawrence T. Perera	Dec. 31, 1968
Arthur P. Wilcox	Dec. 21, 1969
Pietro Belluschi	Dec. 31, 1969
Clifford deBaun	Dec. 31, 1971
Mary Crozier	Dec. 31, 1972

ALTERNATE

John N. Williams	Dec. 31, 1968
Jean-Paul Carlhian	Dec. 31, 1969
Walter K. Winchester	Dec. 31, 1969
Robert C. Vose, Jr.	Dec. 31, 1971
John S. Ames, Jr.	Dec. 31, 1972

The Back Bay Residential District was established by a special act of the Legislature for these purposes:

(a) to promote the economic, cultural, educational and general welfare of the public through the encouragement of high design standards for the residential portion of the Back Bay area in the City of Boston;

(b) to safeguard the heritage of the City of Boston by preventing the despoliation of a district in that city which reflects important elements of its cultural, social, economic and political history;

(c) to stabilize and strengthen residential property values in such areas.

(d) to foster civic beauty and

(e) to strengthen the economy of the Commonwealth and the City of Boston.

The District includes generally both sides of Beacon Street, Marlborough Street and Commonwealth Avenue, from the Public Garden at Arlington Street beyond Massachusetts Avenue to Charlesgate East. The boundaries are defined in the Act as follows:

> westerly by the easterly side line of Charlesgate east; northerly by the southerly side line of Back street; easterly by the westerly side line of Embankment road; northerly by the southerly side line of Beacon street; easterly by the westerly side line of Arlington street; southerly by the northerly side lines of the public alleys between Newbury and Commonwealth avenue, from Arlington street to the westerly side line of Massachusetts avenue, said lines being extended across intervening streets and Massachusetts avenue; westerly by the westerly side line of Massachusetts avenue; and southerly by the northerly side line of Newbury street.

In general, no building permit can be issued by the Building Commissioner in the District for construction, reconstruction, alteration or demolition unless:

(1) the Secretary certifies on the building permit application that no exterior architectural feature is involved, or

(2) the application for a building permit is accompanied by a certificate of design approval issued by the Secretary.

No permit can be issued by the Public Improvement Commission to erect a sign, marquee, awning, or other architectural feature protruding from any structure unless the application for such permit is accompanied by a certificate of design approval issued by the Secretary. This Act shall not affect a building permit issued prior to December 6, 1966.

This Act shall not prevent construction or alteration of an architectural feature which is certified as necessary by the Building Commissioner to remedy an unsafe or dangerous condition.

The *commission shall pass only upon the exterior architectural* features of a structure and shall not consider interior arrangements nor the use to be made of the structure.

It is the intent of this act that the commission be strict in its judgment of plans involving substantial new construction or for structures deemed to be valuable according to studies performed on behalf of the city, the board or the commission for said area to determine which structures are of architectural value. It is also the intent of this act that the commission shall be lenient in its judgment of plans for structures of little architectural value except where such plans would seriously impair the architectural value of surrounding structures or the surrounding area.

Owing to conditions especially affecting the structure involved, but not affecting the District generally, the commission may issue a certificate of design approval to avoid substantial hardship to an applicant, where this can be done without substantial detriment or derogation to the purposes of the Act.

Exterior color may be changed, without applying for a certificate of design approval, to any color or combination of colors which the Commission has determined may be used.

"Exterior architectural feature" is the architectural style and general arrangement of such portion of the exterior of a structure as is designed to be open to view from a public street or way, but not such portions as are designed to be open to view only from a public alley, including but not limited to, kind, color, and texture of the building material of such portion, type and design of all windows, doors, lights, signs, and other fixtures appurtenant to such portion, the location and adequacy of vehicular access, if any, and the location and treatment of any parking space for motor vehicles open to view from such public street or way.

The applicant must submit plans to aid the commission in considering:

(a) the architectural value and significance of the structure and its relationship to the surrounding area.

(b) the relationship of the exterior architectural features of such proposed structure to the rest of the structure and to the surrounding area.

(c) the general compatibility of exterior design, arrangement, texture, and materials to be used.

(d) any landscape features proposed by the applicant.

(e) any aesthetic or other factor which it deems to be pertinent.

The Commission has five members and five alternates. One member and alternate is selected by the Mayor; other members and alternates are nominated by the four organizations mentioned previously, and appointed by the Mayor. Members serve without compensation.

AUDITORIUM COMMISSION

900 Boylston Street

[Stat. 1954, Chap. 164; Ord. 1957, Chap. 2.]

OFFICIALS

ROBERT C. NORDBLOM, *Chairman*

JOSEPH R. HYNES, *Executive Secretary*

THE BOARD

MEMBERS	Nominated by	Term ending
Robert C. Nordblom.....	Greater Boston Real Estate Board.....	May 1, 1971
Thomas MacNamara	Greater Boston Hotel and Motor Inn Assoc.	May 1, 1972
William H. Ohrenberger..	Mayor's Selection.....	May 1, 1968
John H. O'Neill, Jr.....	Mayor's Selection.....	May 1, 1969
Earl H. Eacker.....	Greater Boston Chamber of Commerce....	May 1, 1970

The Board is known as the Auditorium Commission and consists of five officers known as Auditorium Commissioners, who shall be residents of the City of Boston and appointed by the Mayor as follows: One commissioner from three candidates nominated by the Greater Boston Hotel and Motor Inn Association, one commissioner from three candidates nominated by the Boston Real Estate Board, one commissicner from three candidates nominated by the Greater Boston Chamber of Commerce, and two commissioners selected at large by the Mayor. As the term of any commissioner expires, his successor shall be appointed in like manner as such commissioner for a term of five years. Vacancies in the board shall be filled in the same manner for the unexpired term. The commissioners serve without compensation but are to be reimbursed for their traveling and other necessary expenses incurred in the performance of their duties.

The commission constructed the municipal auditorium authorized by chapter 164 of the acts of 1954, with an exhibition hall, assembly hall and accessory rooms suitable for exhibitions, conventions and other shows and gatherings in the city; contracts for the care and management thereof; and for such purposes may, subject to the approval of the mayor, make such contracts and employ such experts, assistants and employees as they may think necessary or expedient.

FREEDOM TRAIL COMMISSION

(Stat. 1965, Chap. 625)

OFFICIALS

RICHARD A. BERENSON, *Chairman*
JOHN F. FLAHERTY, *Vice Chairman*
ROBERT P. MEHEGAN, *Secretary*

MEMBER	Nominated by	Term Ending
Richard A. Berenson	Freedom Trail Foundation, Inc.	Jan. 1, 1968
Thomas F. Carty	Mayor's Selection	Jan. 1, 1968
John F. Flaherty	Mayor's Selection	Jan. 1, 1968
William G. Schofield	Mayor's Selection	Jan. 1, 1968
John J. Tierney, Jr.	Freedom Trail Foundation, Inc.	Jan. 1, 1968

A board in the Public Works Department consisting of five commissioners appointed by the Mayor, two of whom shall be appointed from a list of seven candidates nominated from the Freedom Trail Foundation, Inc. The Freedom Trail Commission shall from time to time designate a route in said city not over three miles in length, along which the public may walk and pass not less than twelve historic places.

GOVERNMENT CENTER COMMISSION

18 Tremont Street, Room 528

[Stat. 1958, Chap. 624, Stat. 1959, Chaps. 403, 577, Stat. 1964, Chap. 516]

OFFICIALS

ROBERT M. MORGAN, *Chairman*
FRANK W. CRIMP, *Vice Chairman*
ISIDOR SLOTNIK, *Secretary*

THE BOARD

MEMBERS	Nominated by	Term ending
Robert M. Morgan	Mayor's selection	*
Isidor Slotnik	Associated General Contractors of Massachusetts, Inc.	*
Fred M. Ramsey	Building Trades Council of Boston and Vicinity.	*
Frank W. Crimp	The Boston Society of Architects	*
Arthur G. Coffey	Director of Administrative Services, ex officio	
John P. McMorrow	Appointed by Mayor. See Stat. 1960, Chap. 652, Sec. 12	at pleasure of Mayor
John F. Flaherty	Commissioner of Public Works, ex officio	*

* Until the completion of the construction of a new city hall

Until the completion of the construction of a new city hall, there shall be in the city a board, known as the Government Center Commission consisting of the Director of Administrative Services of the City, and the Commissioner of Public Works of the City, ex officiis, one member appointed by the Mayor to serve at his pleasure, pursuant to Stat. 1960, Chap. 652, Sect. 12, and four other members appointed by the Mayor of the City, as follows: one from three candidates nominated by the Associated General Contractors of Massachusetts, Inc., one from three candidates nominated by the Building Trades Council of Boston and Vicinity, one from three candidates nominated by the Boston Society of Architects, and one selected at large by the Mayor. Any vacancy in the office of any appointive member shall be filled in the same manner as the original appointment.

The member appointed by the Mayor upon selection at large shall be Chairman of the Government Center Commission. Said Commission shall elect one of its members as vice chairman, and shall also elect a secretary, who need not be a member of the Commission. The members of the Government Center Commission shall serve without compensation but shall be reimbursed for their traveling and other necessary expenses incurred in the performance of their duties.

The Government Center Commission shall have the power and duty to acquire in the name and behalf of the City by purchase or gift from the Boston Redevelopment Authority or otherwise or to request the Public Improvement Commission of the City to so acquire by eminent domain under G. L. Chapter 79 or Chapter 80A from said authority or otherwise, a suitable site for a new city hall for the City, and in acquiring the whole or any part of such site from said authority, to assume in the name of the City any and all obligations imposed by or under G. L. Chapter 121, Section 26 LL. Subject to the provisions of sections 44A to 44L, inclusive, of Chapter 149 of the General Laws and the provisions of section 6 of Chapter 418 of the Acts of 1890, as respectively amended, the Government Center Commission shall also have the power and duty to contract in the name and behalf of said City for the preparation of such site and the planning and construction thereon and the original equipping and furnishing of such new city hall.

CITY OF BOSTON EMPLOYEES CREDIT UNION

Room 34, City Hall
[Gen. Laws, Chap. 171.]

Joseph P. Sances, *President*
Richard J. Moulton, *First President*
James F. Johnson, *Second Vice President*
Francis X. O'Brien, *Treasurer*
James M. Dever, *Asst. Treasurer*
Paul L. Carty, *Clerk*

Charles D. Costello
William J. Coughlin
Roy E. Covell
Gene J. DiBenedetto
John J. Donovan
Michael A. Donovan
Edwin C. Estey
Thomas B. Francis, Jr.
Daniel A. Grant
James J. Hyde
Harold T. Kenney
William P. McNeil
Catherine C. O'Hara
Arthur J. O'Keefe
Albert G. Sullivan

This organization was incorporated under the laws of Massachusetts on October 25, 1915.

The incorporators were twenty-one in number and included, besides the Mayor, the Corporation Counsel, the City Auditor, City Treasurer, Park Commissioner, the Principal Assessor and fifteen other city employees occupying responsible positions.

Since its incorporation the Credit Union has been functioning for the benefit of the city employee by the promotion of thrift among its members and the loaning of money to members in need of financial assistance. These loans are made at a low rate of interest, saving the borrower from

the exorbitant rates charged by loan agencies. During 1966 loans made to members amounted to $6,696,728.00 and a total of $65,629,621.23 has been loaned since organization. Approximately 95 per cent of the borrowers have their weekly loan payment deducted from their salary by means of the payroll deduction plan.

The Credit Union at the present time has assets of $7,236,883.24 and reserves of $473,815.02, with 11,983 members, 6,887 of which are borrowers.

Most departments of the City or County government are represented on the board of directors which consists of 21 members. Seven of these directors are elected each year for a three-year term.

BOSTON METROPOLITAN DISTRICT

73 Tremont Street

[Stat. 1929, Chap. 383.]

Trustees Appointed by the Governor

HENRY G. GOMPERTS, *Chairman*, Boston, 1967

WILLIAM C. HOGAN, JR., Cambridge, 1971

VERNON B. HITCHINS, Dedham, 1969

WILLIAM H. REARDON, JR., *Treasurer*, Cambridge, 1973

Trustee Appointed by Mayor of Boston

CHARLES A. BIRMINGHAM, *Clerk*, Boston, 1969

OLD SOUTH ASSOCIATION IN BOSTON

[Stat. 1877, Chap. 222, §§ 1, 2.]

The Mayor, *ex officio*, Councillors KATHERINE CRAVEN and JOHN E. KERRIGAN, Managers on the part of the City of Boston.

The association is managed by a Board of Managers, consisting of twenty, of whom the Mayor of the City of Boston is one, *ex officio*, two are elected annually by the City Council for the municipal year, and the others are chosen as provided by statute.

The business of the Association is the operation of the Old South Meeting House on Washington street as a historical monument.

HOUSING INSPECTION DEPARTMENT

Eighth Floor, City Hall Annex

[G. L. Chap. 83, Sec. 12; G. L. Chap. 111, Secs. 5, 122, 123, 124, 125; Stat. 1885, Chap. 382, Secs. 13, 14, 19, 20, 21, 22; Stat. 1897, Chap. 185, Chap. 219; Stat. 1907, Chap. 550, Sec. 128; Sec. 116 of Boston Building Code; Stat. 1909, Chap. 486, Sec. 5; Stat. 1953, Chap. 473, Sec. 1; Rev. Ord. 1961, Chap. 3, Sec. 5. Chap. 2, Sec. 2, Rev. Ord. 1961.]

Daniel J. Finn, *Commissioner*
Albert G. Tobin, *Assistant Commissioner*
Francis W. Gens, *Director*

This Department enforces the portion of the State Sanitary Code which relates to Human Habitation of any dwelling unit.

It is organized with a Commissioner and an Assistant Commissioner whose primary mission is to supervise the Enforcement Division, and a Director of Inspection who supervises the Environmental Sanitation and Housing Inspectors.

The Commissioner of Housing Inspection, shall have the powers and perform the duties from time to time conferred or imposed on a board of health by Section 12 of Chapter 83, and Section 127 of Chapter 111, of the General Laws, by Sections 122, 123, 124 and 125 of said Chapter 111 insofar as said Sections 122, 123, 124 and 125 apply to places of human habitation, and by Section 5 of said Chapter 111 insofar, but only insofar, as said Section 5 relates (a) to enforcing so much of the state sanitary code as concerns standards of fitness for places of human habitation, housing and sanitation standards for farm labor camps, unsewered areas, and (b) to adopting such public health regulations, not inconsistent with the state sanitary code or other provisions of law, as in the opinion of the commissioner of housing inspection may be necessary to make and keep all places of human habitation fit for such habitation. The commissioner of housing inspection shall also have the powers and perform the duties conferred or imposed upon the board of health of the city, or the health commissioner of the city, by Sections 13, 14, 19, 20, 21 and 22 of Chapter 383 of the Acts of 1885, as amended, by Chapter 185 of the Acts of 1897, by Chapter 219 of the Acts of 1897, as amended, by Section 128 of Chapter 550 of the Acts of 1907, as amended, and by Section 116 or any other provision of the Boston Building Code. It shall further be the duty of the commissioner of housing inspection: (1) to receive all complaints of violations, in or about places of human habitation, of any and all statutes, ordinances, rules and regulations enacted for the preservation of health or safety in or about places of human habitation; (2) to refer in writing to the building commissioner or the fire commissioner, as the

case may be, for investigation and prosecution all complaints of violations of the Boston Building Code and the Boston Fire Prevention Code and to maintain written contact with said commissioners with respect thereto; and (3) to inspect places of human habitation and enforce therein the provisions of law specified in the preceding sentences of this section and all other statutes, ordinances, rules and regulations enacted for the preservation of health in or about such places. It shall remain the duty and responsibility of the building and fire commissioners, respectively, to enforce compliance with the Boston Building Code and the Boston Fire Prevention Code. To aid them in discharging such duty but without any lessening of their respective responsibilities, the enforcement division of the housing inspection department may offer them, and they may accept assistance designed to unify action upon complaints received by the commissioner of housing inspection.

Weights and Measures Division

Office, 105 City Hall Annex, first floor

[Ord. 1954, Chap. 2, § 31;
Chap. 656, Acts of 1965]

John F. McCarthy, *Sealer*

Edward F. Lownie, *Chief Deputy Sealer*

Grace E. Gaston, *Principal Clerk*

The duties of the division are set forth in the General Laws, Chapters 94, 98, and 101, with amendments and additions thereto.

The Sealer is required to give public notice annually by advertisement to all persons having places of business in the city and using weighing and measuring devices for the purpose of buying or selling of goods, wares or merchandise, to bring them into this office to be tested and sealed. After giving the said notice, he shall visit the places of business not complying and shall test, adjust, seal or condemn in accordance with the results of tests made, the weighing and measuring devices of said persons. In addition the department is charged with the enforcement of all laws relative to the licensing of hawkers, peddlers and transient vendors, the giving of false or insufficient weight or measure, the reweighing of coal, the examination of coal for quality and the inspection of certain containers as to size, shape and dimensions. The division must investigate all complaints registered with the department and, when the evidence warrants, shall prosecute violations of the law.

YOUTH ACTIVITIES COMMISSION

Office, 20 Whittier Street
(Chapter 391 of the Acts of 1965)

OFFICIALS

David S. Nelson, *Chairman*
Kenneth T. Wollan, *Vice-Chairman*
James A. Travers, *Executive Director*

COMMISSIONERS

David Nelson, Term ending May 1, 1967
Kenneth I. Wollan, Term ending May 1, 1968
William H. Wolf, Term ending May 1, 1969
Laurence M. Lombard, Term ending May 1, 1970
Thomas Heffernan, Appointee of School Superintendent
Laura C. Stromdahl, Appointee of Chairman of Youth Service Board

The Youth Activities Commission which replaces the Advisory Committee to the Youth Activities Bureau consists of seven members, five of whom are appointed by the Mayor and one each by the Superintendent of Schools and the Chairman of the Youth Service Board.

The Youth Activities Commission of the City of Boston is engaged in a delinquency prevention program which uses area worker approach with emphasis upon groups in high delinquency areas (detached work).

The Youth Activities Commission has as its goal the prevention and control of juvenile delinquency. The staff of the Commission hopes to coordinate the work of all private and public agencies having a common interest in behavior, care, and welfare of children and youth. The staff by direct contact with potential delinquency situations and groups, hopes ot guide and direct those involved into approved patterns of behavior.

SUFFOLK COUNTY COURT HOUSE COMMISSION

Office, Room 318, New Court House
[Stat. 1939, Chap. 383.]

Angus Griffin (Appointed by the Governor), Chairman.

Henry M. Leen (Appointed by the Chief Justice of the Supreme Judicial Court)

Frederick R. Sullivan, Sheriff of Suffolk County.

The Commission chooses its own Chairman and its own Secretary. Its members receive no compensation for their services.

The Commission was established by Special Act of the Legislature,

for the care, custody and control of the Suffolk County Court House, and is required to appoint a Custodian and such other officers as it may deem necessary for the proper operation of the building, and to determine their term or terms of service.

The Commission succeeded to the authority given to the Sheriff of Suffolk County over the Suffolk County Court House, in Chapter 525 of the Acts of 1922, and took over the management and control of the Court House upon its completion during 1939, by the Special Commission created under Chapter 474 of the Acts of 1935 for providing additional accommodations and facilities for the Suffolk County Court House.

A thirty per cent contribution by the Commonwealth to the annual costs and charges of maintenance and operation of the Court House began in the calendar year 1939 when the additional Court House enlargements and improvements, made under authority of Chapter 474 of the Acts of 1935, were "substantially completed" and in "actual use," and the remaining seventy per cent is paid by the City of Boston. While the Commonwealth now pays thirty per cent of the operating costs of the Court House, it has taken no part in its operations, other than the exercise of its authority in the make-up of the Commission in charge.

COUNTY OF SUFFOLK

All debts and expenses of the County of Suffolk are borne by the City of Boston, unless otherwise specified.

County Commissioners for the County of Suffolk—The Mayor and City Council of Boston

County Auditor—John T. Leonard

County Treasurer—Edmund W. Holmes

DISTRICT ATTORNEY

Room 627, New Court House

[Gen. Laws, Chap. 12, § 12, etc.; Stat. 1910, Chaps. 373, 439; Stat. 1912, Chap. 576; Stat. 1913, Chap. 602; Gen. Stat. 1919, Chap. 269; Stat. 1920, Chap. 451; Stat. 1922, Chap. 277; Stat. 1923, Chaps. 398, 485.]

District Attorney—Garrett H. Byrne

Assistant—Ralph S. Bernard
Assistant—W. Langdon Powers
Assistant—Murray P. Reiser
Assistant—Alfred L. Bunai
Assistant—Lawrence L. Cameron
Assistant—William A. Doherty
Assistant—James E. Foley
Assistant—John T. Gaffney
Assistant—Hyman F. Goldman

SUFFOLK COUNTY ORGANIZATION

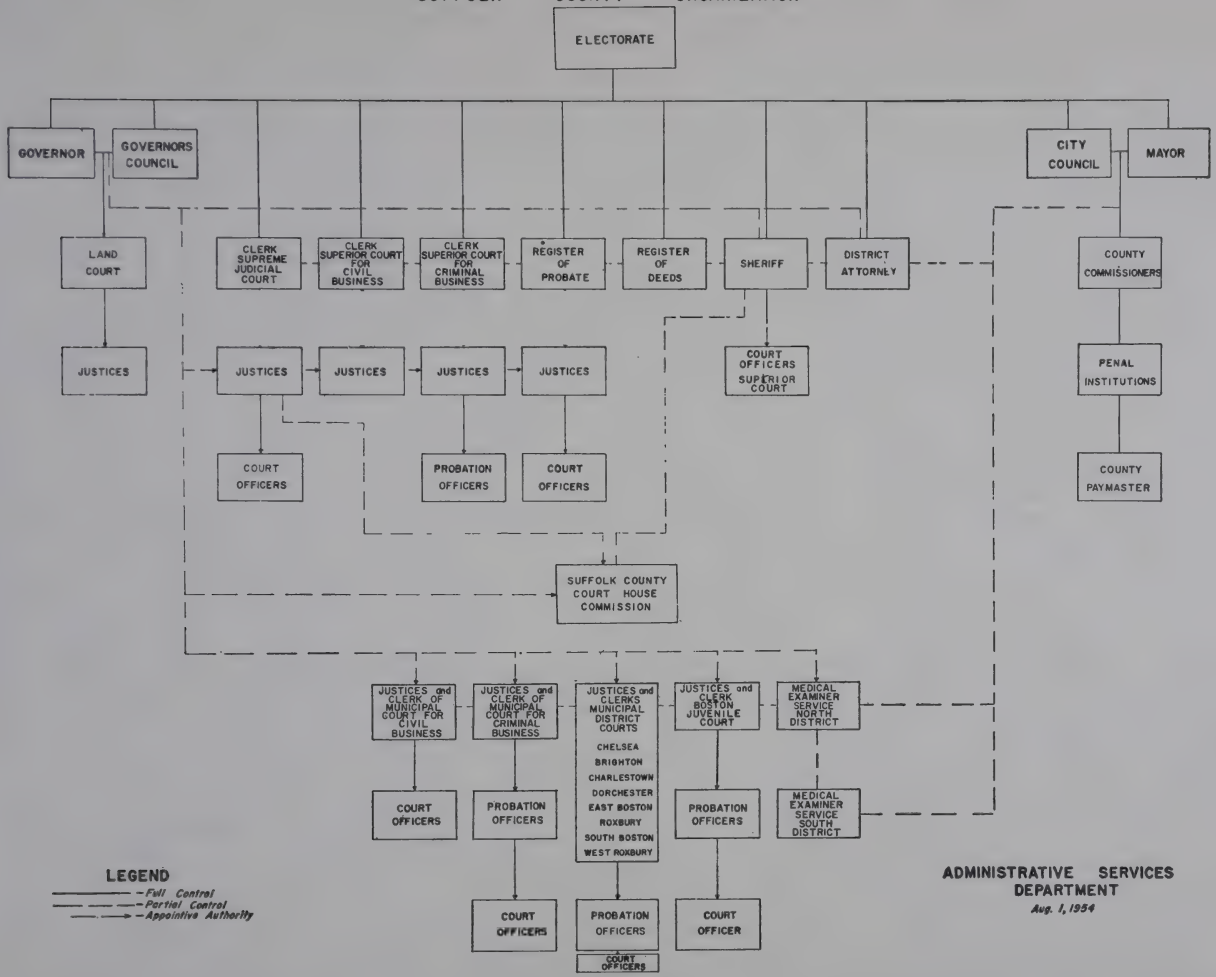

Assistant—Joseph A. Laurano
Assistant—John F. McAuliffe
Assistant—Manuel V. McKenney
Assistant—Joseph A. Melley
Assistant—Joseph A. McDonough
Assistant—Angelo Morello
Assistant—Gerald F. Muldoon
Assistant—John F. Mulhern
Assistant—John A. Pino
Assistant—Walter E. Steele
Assistant—William J. Doyle
Assistant—Daniel J. Murphy
Assistant—Newman A. Flanagan
Assistant—Joseph R. Nolan
Assistant—John C. Mahoney
Assistant—Jack I. Zalkind
Legal Admin. Secretary—George E. McGunigle

LAND COURT

Room 408, Old Court House

Judge—Elwood H. Hettrick
Associate Judge—Edward McPartlin
Associate Judge—Joseph B. Silverio. Appointed by the Governor.
Recorder—Margaret M. Daly. Appointed by the Governor.
Deputy Recorder—Maynard R. Gregory. Appointed by the Judge with the approval of the Governor and Council.
Chief Title Examiner—Bernard W. Berkowitch. Appointed by the Judge.
Title Examiner—J. Frederick Harkins. Appointed by the Judge.

COURTS AND COURT OFFICIALS

Assistant Clerks—Robert H. Gardner, Peter L. McMahon. Appointed by the Recorder with the approval of the Judge.
Deputy Assistant Clerks—Charles W. Trombly, Jr., Jeanne Maloney. Appointed by the Recorder with the approval of the Judge.

REGISTER OF DEEDS

5th Floor, Old Court House

[Gen. Laws, Chap. 36; Stat. 1895, Chap. 493; Stat. 1904, Chap. 452; Stat. 1910, Chap. 373; Stat. 1913, Chap. 737; Gen. Stat. 1919, Chap. 296; Stat. 1920, Chap. 495.]

Register of Deeds—Joseph D. Coughlin. Elected by the people in 1964. Term ends first Wednesday in January, 1971.

The Register is *ex officio* Assistant Recorder of the Land Court.

First Assistant Register—John J. McCarthy, Gen. Laws, Chap. 36, Sec. 4.
Second Assistant Register—Edward T. Cady, Gen. Laws, Chap. 36, Sec. 5.
Third Assistant Register—Lawrence J. Fallon, Gen. Laws, Chap. 36, Sec. 5.
Fourth Assistant Register—John W. Barry, Gen. Laws, Chap. 36, Sec. 5.

SHERIFF AND DEPUTY SHERIFFS

Room 102, New Court House

[Gen. Laws, Chap. 37; Stat. 1910, Chap. 373; Gen. Stat. 1919, Chap. 269; Stat. 1922, Chap. 525.]

Sheriff—Frederick R. Sullivan. Term ends first Wednesday in January, 1969

Deputy Sheriff and Special Sheriff — Anthony L. Basile.

Deputy Sheriffs for Service of Writs — Anthony L. Basile, Gregory H. Kelley, Eugene C. McDonald, John J. Crowley, Kathleen Connolly, Joseph Shaw, Harry I. Timilty, John T. Duffy. Paid by fees.

COURTS AND COURT OFFICIALS

Offices in New Court House, Pemberton Square, except as otherwise specified.

SUPREME JUDICIAL COURT

Chief Justice—Raymond S. Wilkins.

Associate Justices — John V. Spalding, Arthur E. Whittemore, R. Ammi Cutter Paul G. Kirk, Jacob J. Spiegel, Paul C. Reardon.

Clerk for the Commonwealth — Richard A. McLaughlin. Appointed by the Court.

First Assistant Clerk — Frederick J. Quinlan. Appointed by the Court.

Clerk for the County of Suffolk — John E. Powers. Elected.

First Assistant Clerk — Joseph F. Toomey. Appointed by the Court.

Second Assistant Clerk — Daniel D. Donnelly. Appointed by theClerk.

Reporter of Decisions — Grant M. Palmer, Jr. Appointed by the Court.

Executive Secretary — Richard D. Gerould. Appointed by the Court.

SUPERIOR COURT

Chief Justice—G. Joseph Tauro.

Associate Justices—Frank J. Donahue, Lewis Goldberg, John E. Swift, Felix Forte, Eugene A. Hudson, Frank J. Murray, Horace T. Cahill, Frank E. Smith, Charles Fairhurst, John H. Meagher, Wilfred J. Paquet, Edward A. Pecce, Reuben L. Lurie, Donald M. Macaulay, George E. Thompson, Francis J. Quirico, John M. Noonan, Frank W. Tomasello, August C. Taveira, John W. Coddaire, Jr., James L. Vallely, Edward J. DeSaulnier, Jr., Robert Sullivan, Jennie Loitman Barron, Francis John Good, David A. Rose, Thomas J. Spring, Vincent R. Brogna, Francis L. Lappin, Joseph Ford, Thomas J. O'Malley, Harry Kalus, Amedeo V. Sgarzi, Robert H. Beaudreau, Henry H. Chmielinski, Jr., Cornelius J. Moynihan, George P. Ponte, Joseph K. Collins, Joseph S. Mitchell, Jr.

Administrative Assistant to the Chief Justice—Edward J. Kelley.

Executive Clerk—Thomas H. Trimarco.

For Civil Business

Clerk — Thomas Dorgan. Elected by the people in 1964. Term ends first Wednesday in January, 1971.

Assistant Clerks — Thomas F. Stanton, First Assistant, Thomas F. Brophy, Equity, Francis P. Concannon, Mary G. Murphy, Robert J. Dorgan, John E. Noonan, Francis B. Tyrrell, John P. Connolly, Paul J. Marble, Gerard M. Hennigan, Joseph A. Grover, Thomas F. McDonough, Albert L. Crimmins, Thomas G. Freeley, Walter V. Brennan, Rita M. Dunlap, Michael J. Sclafani, Christine M. Mackay, John Peter Connolly.

For Criminal Business

Clerk—Edward V. Keating.

First Assistant Clerk—James B. Gibbons.

Assistant Clerks—John H. Casey, Francis X. Orfanello, Francis M. Masuret, Jr., Richard G. Finnegan, Gerald Miraldi, William G. McKenney, Jr., Dennis P. Glynn, Jr., Mary C. Phelan, John H. Voke, Irwin R. Macey, Francis A. Smith.

(PROBATE COURT AND COURT OF INSOLVENCY)

2nd Floor, Old Court House

1st Floor, Registry of Probate

[Gen. Laws, Chaps. 215–217; Stat. 1904, Chap. 455; Stat. 1910, Chap. 373; Stat. 1912, Chap. 585; Stat. 1913, Chap.791; Gen. Stat. 1919, Chap. 269; Stat. 1921, Chaps. 386, 487; Stat. 1922, Chap. 532.]

Judges—John V. Mahoney, Robert Gardiner Wilson, Jr., Edmund V. Keville

Register—Louis F. Musco

First Assistant Register—Jeremiah E. Sullivan

Second Assistant Register—Arthur A. Kelly

Third Assistant Register—Mary C. Fitzpatrick

Fourth Assistant Register—Mortimer F. Kelly

Fifth Assistant Register—Thomas N. Foley

Deputy Assistant Register—Robert D. Farrell

Executive Assistant—James J. Twomey

Administrative Secretary—Florence S. Pepi

Clerk to Register—Florence M. Verry

The judges of Probate are appointed by the Governor. The assistant registers are appointed by the judges. They and the other officials of this Court are paid by the State, as are the clerical assistance to the register.

MUNICIPAL COURT OF THE CITY OF BOSTON

[Gen. Laws, Chap. 218; Stat. 1907, Chap. 179; Stat. 1908, Chap. 191; Stat. 1909, Chaps. 386, 434; Stat. 1911, Chaps. 231, 469, § 5; Stat. 1912, Chaps. 648, 649, 660, 672; Stat. 1913, Chaps. 289, 430, 612, 716, 748; Stat. 1914, Chaps. 35, 409; Gen. Stat. 1915, Chap. 166; Gen. Stat. 1916, Chaps. 69, 71, 109, 195, 261, 263; Gen. Stat. 1917, Chaps. 262, 330; Gen. Stat. 1918, Chap. 250; Stat. 1920, Chaps. 553, 614; Stat. 1921, Chap. 284; Stat. 1922, Chaps. 309, 399, 532.]

Chief Justice — Elijah Adlow

Associate Justices — Daniel J. Gillen, Joseph Riley, Jacob Lewiton, Elias F. Shamon, Francis X. Morrissey, Theodore A. Glynn, Jr., Harold W. Canavan, A. Frank Foster.

Special Justices — Vincent Mottola, Thomas Wood Hoag, Charles F. Mahoney, Matthew Brown, Joseph Gorrasi.

All judges are appointed by the Governor. subject to confirmation by the Executive Council.

For Civil Business

Room 374, Old Court House

Clerk — John E. Hurley. Appointed by the Governor.

First Assistant Clerk — John Stanton Feeney

Assistant Clerks — William F. Blakeman, George A. Rochford, Ralph Pullo, Jr., Frank J. Fitzwilliam, George D. Sullivan, Timothy J. Hurley, Philip M. McDavitt, Mary Sullivan, Joseph A. Woods, Peter J. Rogers, James H. Nicholson. Appointed by the Clerk of the Court with the approval of the Justices.

For Criminal Business

Room 411, New Court House

Clerk—Daniel J. Lynch. Appointed by the Governor.

First Assistant Clerk—Theodore J. Stavredes.

Assistant Clerks—George W. Herman, Robert E. McDonough, John M. Coyne, Robert E. Block, John F. Greene, Joseph L. Kenny, Domenic A. Procopio, John P. McCoole, Edward J. Burke, William J. Tierney. Appointed by the Clerk of the Court with the approval of the Justices.

MUNICIPAL COURT, BRIGHTON DISTRICT

Chestnut Hill Avenue

Justice—Charles J. Artesani

Special Justice—John J. Sullivan

Clerk—Mary C. Daly. Appointed by the Governor.

Assistant Clerk—Margaret A. Daly

Assistant Clerk—Margaret Moriarty

MUNICIPAL COURT, CHARLESTOWN DISTRICT

New Municipal Building, City Square

Justice—Frank J. Cavanagh

Special Justice—James J. Mellen

Clerk—Jeremiah F. Brennan

First Assistant Clerk—Josephine Brennan

Second Assistant Clerk—James J. Mullen

MUNICIPAL COURT, DORCHESTER DISTRICT

Washington Street and Melville Avenue

Justice—Jerome P. Troy
Special Justice—Sadie L. Shulman
Clerk—John P. Holland
Assistant Clerk—Thomas F. Reilly
Second Assistant Clerk—Marguerite H. Hennessy
Third Assistant Clerk—Benjamin J. Wall
Fourth Assistant Clerk—James T. Buckley

EAST BOSTON DISTRICT COURT

Meridian and Paris Streets

Justice—
Special Justice—Thomas E. Key
Clerk—John C. Ligotti. Appointed by the Governor.
First Assistant Clerk—Joseph Fiandaca
Second Assistant Clerk—Nora N. Benincuore

MUNICIPAL COURT, ROXBURY DISTRICT

88 Roxbury Street, Boston 19, Mass.

Justices—Charles I. Taylor, Elwood S. McKenney
Special Justices—Samuel Eisenstadt, Philip A. Tracy
Clerk—Keesler H. Montgomery. Appointed by the Governor.
First Assistant Clerk—John I. Sullivan
Second Assistant Clerk—John A. D'Arcy
Third Assistant Clerk—Julius Goldstein
Fourth Assistant Clerk—Theodore J. Zaborski
Fifth Assistant Clerk—Paul W. Shannon
Sixth Assistant Clerk—Francis J. Concannon
Seventh Assistant Clerk—William A. Mahoney

MUNICIPAL COURT, SOUTH BOSTON DISTRICT

Municipal Building, East Broadway

Justice—Thomas E. Linehan
Special Justice—Joseph F. Feeney
Clerk—John E. Flaherty. Appointed by the Governor.
Assistant Clerk—Raymond J. Dodds
Second Assistant Clerk—Ralph F. Clougherty

MUNICIPAL COURT, WEST ROXBURY DISTRICT, INCLUDING HYDE PARK, JAMAICA PLAIN AND ROSLINDALE, 445 Arborway, Forest Hills, 30

Justice—Daniel W. Casey
Special Justice— Frank S. Deland
Clerk — Vincent A. Mannering. Appointed by the Governor
First Assistant Clerk — Thomas E. Anastasi
Second Assistant Clerk — John W. Norton
Third Assistant Clerk — Richard F. Fell

BOSTON JUVENILE COURT

Room 168, Old Court House

[Chap. 334, Acts of 1903; Chap. 489, Acts of 1906; Gen. Stat. 1919, Chap. 255; Stat. 1922, Chap. 659, Acts of 1965]

Justice—Francis G. Poitrast

Special Justices—George W. Cashman, G. Bruce Robinson

Clerk—John H. Louden

Assistant Clerk—William H. Ohrenberger, Jr.

Chapter 489 of the Acts of 1906, establishing a court to be known as the Boston Juvenile Court for the 'Care, Custody, and Discipline of Juvenile Offenders," provides for the transfer to said court of the jurisdictions, authority, and powers hitherto vested in the Municipal Court of Boston, under Chapter 334 of the Acts of 1903. The Act took effect September 1, 1906.

The jurisdiction of the Court has been increased from time to time. The Court has concurrent jurisdiction with the Boston Municipal Court, and the Municipal Court of the Roxbury District over adults who commit the offences of Contributing to the Delinquency of Children and against parents for neglect of minor children, and against parents for failing to have children attend school.

In addition, the jurisdiction, authority, and powers formerly exercised by the Municipal Court of the Roxbury District pertaining to juvenile offenders under 17, and cases of neglected, wayward or delinquent children are now vested in the Boston Juvenile Court.

The Justice, Special Justices, and Clerk of this Court are appointed by the Governor.

Probation Officers

[Stat. 1880, Chap. 129, § 1; P. S. 212, § 74; Stat. 1882, Chap. 125; Stat. 1891, Chap. 256, §§ 1, 6; Stat. 1892, Chaps. 242, 276, §§ 1, 3; Stat. 1897, Chap. 266, §§ 1, 3; Stat. 1898, Chap. 511, §§ 1, 2; R. L. Chap. 217, §§ 81, 92; Stat. 1905, Chap. 295; Stat. 1906, Chaps. 329, 489, § 6; Stat. 1907, Chaps. 223, 261; Stat. 1908, Chaps. 190, 637; Stat. 1909, Chap. 216; Stat. 1910, Chaps. 332, 479; Stat. 1911, Chaps. 116, 470; Stat. 1912, Chaps. 648, § 2, 664; Stat. 1913, Chap. 612, § 1; Stat. 1915, Chaps. 89, § 1, 254, § 1; Stat. 1936, Chap. 360; Stat. 1937, Chap. 186; Stat. 1947, Chaps. 566, § 1, 639, 655; Stat. 1948, Chap. 640, Acts of 1949, Chap. 783, has amended the above. Chaps. 513, 531, Acts of 1950; Chap. 774, Acts of 1951. Chap. 731, Acts of 1956.]

These officers are appointed by the judges of the respective criminal courts to ascertain all facts relating to the offenders brought before the courts. In the performance of their official duties they have all the powers of police officers.

Acts of 1956, Chapter 731

These officers are appointed by the judges of the respective criminal courts to ascertain all facts relating to the offenders brought before the courts. The chief justice of the municipal court of the city of Boston, subject to the approval of the associate justices thereof, and the justice of each other district court and of the Boston juvenile court, with the written approval of the administrative committee of the district courts, who may appoint such male and female probation officers as they may respectively from time to time deem necessary for their respective courts. No person shall be appointed until his or her qualifications have been examined by the Commissioner of Probation and approved by him as meeting the standards established by the Committee on Probation, as provided in Section 99A. In the performance of their official duties they have all the powers of police officers.

MUNICIPAL COURT OF THE CITY OF BOSTON

Chief Probation Officer — James E. Flavin
First Assistant Chief Probation Officer — John F. McCarthy
Second Assistant Chief Probation Officer—Marion L. Carlin
Court Physician — H. Bernard Fisher, M.D.
Assistant Medical Director —
Deputy Probation Officer — John J. Collins
Deputy Probation Officer—Samuel J. Collis

Probation Officers

Robert T. Hughes, John B. Magaldi, Florence J. McCarthy, George R. Skelly, Julius V. Chaplik, Isidoro Mojica, Catherine G. Tierney, Richard H. Cronin, Thomas E. Curry, Jr., Vincent D. Basile, John W. Belyea, Margaret E. Conley, Phyllis C. Walker, Margaret M. Conroy, Dorothy M. Murray, Hedy Mack, Francis J. Burke, Edward M. Sacks, Ralph C. Bogue, Daniel F. Griffin, Jr., Matthew C. Regan, Brenda A. Kane.

BOSTON JUVENILE COURT

Chief Probation Officer—Joseph P. Shea
Assistant Chief Probation Officer—Nicholas F. Gatto
Assistant Chief Probation Officer—Louis G. Maglio
Probation Officers—John J. Connelly, Jr., William T. Ahern, Katherine M. O'Brien Connolly, Paul P. Heffernan, Clarence J. Jones, Paul V. Kelly, Walter B. Murphy, Philippa J. Myers, Dorothy L. Parks, Lawrence S. Plenty, Anthony R. Polcari, Elizabeth F. Powers, Edward R. Skeffington.

MUNICIPAL DISTRICT COURTS

Brighton—Chief Probation Officer, Thomas C. O'Brien, Jr., Probation Officers, Marian O'Donnell, Donald W. Stevens, Brian T. O'Neill. *Charlestown*—Chief Probation Officer, William L. Meade, Probation Officer, William D. Sweeney. *Chelsea*—Chief Probation Officer, David D. Greenspan, Carole S. Newman, Donald J. Proctor, Donald A. Waggenheim. *Dorchester*—Chief Probation Officer, Matthew T. Connolly, Assistant Chief Probation Officer, John H. Maloney, Probation Officers, Hubert C.

Travers, Mary L. McLoughlin, Paul G. O'Hara, Gerard F. Kenneally, Winston J. Presco, Edward J. Pollis. *East Boston*—Chief Probation Officer, Mario F. DiTroia, Probation Officers, Vincent Santosuosso, William J. Pepicelli. *Roxbury*—Chief Probation Officer, Albert E. Goslin, Assistant Chief Probation Officers, Arthur A. Devin, Harry F. Lofton, Randolph Glover, Probation Officers, Donald B. Akerstrom, John M. Teehan, Robert J. Filippone, Vivian J. Daniels, Malcolm L. Weymouth, Edward P. Rooney, David C. Comerford, Edward J. Keegan, Jr., Thomas Orlandi, Philip Showstead, John Thomas, James H. Norton, Norma P. Kilson, Joseph J. McDonough, Jeannette M. Ronan, Thomas W. Stanton, Paul Sheehy. *South Boston*—Chief Probation Officer, Joseph J. Galligan, Probation Officers, William R. Gillespie, John F. Cahill, Regina M. Gibbons. *West Roxbury*—Chief Probation Officer, Thomas M. Gemelli, Probation Officers, James F. Holland, Timothy F. Tobin, Jr., James J. Rush, Gerald T. Palmer.

SUPERIOR COURT

Chief Probation Officer — John F. Feeney

First Assistant Chief Probation Officer — John J. O'Connor

Assistant Chief Probation Officers — Michael J. Coyne, Charles H. Sullivan

Probation Officers (male)—Henry J. Dobbyn, Jr., Joseph P. Donnelly, Jr., Raymond L. Flynn, Richard A. Luccio, Kenneth G. Lehane, Frederick R. Naples, Robert C. O'Shea, James A. Sartori, Francis L. Toomey, Daniel Paul Toomey, Ciriaco Tordiglione, Thomas F. McKenna.

Probation Officers (female)—Miss Jean Harney, Miss Mary C. Smith.

MEDICAL EXAMINERS FOR SUFFOLK COUNTY

[Gen. Laws, Chap. 38; Stat. 1908, Chap. 424; Stat. 1909, Chap. 273; Stat. 1911, Chaps. 252, 274; Stat. 1912, Chaps. 466, 631; Gen. Stat. 1916, Chap. 114; Gen. Stat. 1919, Chap. 216; Stat. 1920, Chap. 188.]

The County is divided into two medical districts, Northern and Southern, by a line beginning at the junction of the Brookline line with Huntington avenue; thence through Huntington avenue and Fencourt; thence through middle of Fens, through Boylston, Berkeley and Providence streets, Park square, Boylston and Essex streets, Atlantic avenue and Summer street to Fort Point Channel; thence through said channel, Dover street, Dorchester avenue, Dorchester street, East Fourth and G streets to the harbor.

Medical Examiners—Northern District, Michael A. Luongo, M.D., 784 Massachusetts Avenue, Boston. Term ends in 1972. Southern District, Richard Ford, M.D., 784 Massachusetts Avenue, Boston. Term ends in 1971.

Associate Medical Examiners—George W. Curtis, M.D., 25 Shattuck street, Boston. Term ends in 1966. Leonard Atkins, M.D., 25 Shattuck street, Boston. Term ends in 1971.

Each is appointed by the Governor for a term of seven years.

Northern District Mortuary is located at 784 Massachusetts avenue.

Southern District Mortuary is located at 784 Massachusetts avenue.

MEMBERS OF

City Government

MAYORS AND CERTAIN OTHER OFFICIALS SINCE 1822

1909-1967

ORATORS APPOINTED BY THE CITY SINCE 1771

1909

Mayor
GEORGE A. HIBBARD*

Aldermen
Frederick J. Brand, *Chairman*

James M. Curley
Daniel A. Whelton
Daniel J. Donnelly†
George P. Anderson
Walter Ballantyne
Frederick J. Brand
W. Dudley Cotton, jr.
James P. Timilty
J. Frank O'Hare
John J. Attridge
Charles L. Carr
Thomas J. Giblin
Matthew Hale

John T. Priest, *City Clerk*

Councilmen
George C. McCabe, *President*

Ward 1
Edward C. R. Bagley
Frank A. Goodwin
Joseph A. Hoey

Ward 2
Joseph H. Pendergast
Dennis A. O'Neil
Michael J. Brophy

Ward 3
James J. Brennan
Joseph A. Dart
William J. Murray

Ward 4
Francis M. Ducey
Patrick B. Carr
James I. Green

Ward 5
John J. Buckley
William E. Carney
Edward A. Troy

Ward 6
Stephen Gardella
Francis D. O'Donnell
Alfred Scigliano

Ward 7
John L. Donovan
John T. Kennedy
Dominick F. Spellman

Ward 8
James J. Ryan
James A. Bragan
Adolphus M. Burroughs

Ward 9
Isaac Gordon
Robert J. Howell
Thomas B. McKeagney

Ward 10
J. Henderson Allston
Channing H. Cox
William S. Kinney

Ward 11
Courtenay Crocker
Theodore Hoague
Charles H. Moore

Ward 12
Seth Fenelon Arno
Alfred G. Davis
Francis J. H. Jones

Ward 13
Leo F. McCullough‡
Stephen A. Welch
Coleman E. Kelly

Ward 14
Cornelius J. Fitzgerald
Thomas J. Casey
Joseph L. Collins

Ward 15
John O'Hara
William T. Conway
Joseph A. O'Bryan

Ward 16
John D. McGivern
Hugh M. Garrity
William D. McCarthy

Ward 17
Thomas M. Joyce
Francis J. Brennan
John D. Connors

Ward 18
Daniel F. Cronin
Michael F. O'Brien
George Kenney

Ward 19
Peter A. Hoban
William J. Kohler
John J. Donovan

Ward 20
Charles T. Harding
Harry R. Cumming
William Smith, jr.

Ward 21
William N. Hackett
John Ballantyne
Walter R. Meins

Ward 22
William H. Morgan
George Penshorn
Bernhard G. Krug

Ward 23
George W. Carruth
George W. Smith
Ward D. Prescott

Ward 24
Frank B. Crane
James A. Hart
Clifford C. Best

Ward 25
Edward C. Webster
George C. McCabe
Charles H. Warren

Joseph O'Kane, *Clerk*

---

* Elected for two years † Died June 23, 1909
‡ Resigned June 3, 1909

1910

Mayor

JOHN F. FITZGERALD

City Council

Walter Ballantyne, *President*

Term Ends in 1913	Term Ends in 1912	Term Ends in 1911
John J. Attridge	James M. Curley	Frederick J. Brand
Matthew Hale	Walter Ballantyne	Daniel J. McDonald
Walter L. Collins	Thomas J. Kenny	Timothy J. Buckley

1911

Mayor

JOHN F. FITZGERALD

City Council

Walter L. Collins, *President*

Term Ends in 1914	Term Ends in 1913	Term Ends in 1912
Daniel J. McDonald	John J. Attridge	James M. Curley
Timothy J. Buckley	Matthew Hale	Walter Ballantyne
Ernest E. Smith	Walter L. Collins	Thomas J. Kenny

1912

Mayor

JOHN F. FITZGERALD

City Council

John J. Attridge, *President*

Term Ends in 1915	Term Ends in 1914	Term Ends in 1913
Walter Ballantyne	Daniel J. McDonald	John J. Attridge
Thomas J. Kenny	Timothy J. Buckley	Matthew Hale
John A. Coulthurst	Ernest E. Smith	Walter L. Collins

1913

Mayor

JOHN F. FITZGERALD

City Council

Thomas J. Kenny, *President*

Term Ends in 1916	Term Ends in 1915	Term Ends in 1914
John J. Attridge	Walter Ballantyne	Daniel J. McDonald
Walter L. Collins	Thomas J. Kenny	Timothy J. Buckley
James A. Watson	John A. Coulthurst	Ernest E. Smith

1914

JAMES M. CURLEY, Mayor

City Council

Daniel J. McDonald, *President*

Term Ends in 1917	Term Ends in 1916	Term Ends in 1915
Daniel J. McDonald	John J. Attridge	Walter Ballantyne
George W. Coleman	Walter L. Collins	Thomas J. Kenny
William H. Woods	James A. Watson	John A. Coulthurst

Note.—The Board of Aldermen and Common Council were abolished by the amended City Chapter of 1909 and the City Council was established, consisting of nine members.

1915

JAMES M. CURLEY, Mayor

City Council

George W. Coleman, *President*

Term Ends in 1918	Term Ends in 1917	Term Ends in 1916
Walter Ballantyne	George W. Coleman	John J. Attridge
John A. Coulthrust	Daniel J. McDonald	Walter L. Collins
Henry E. Hagan	William H. Woods*	James A. Watson

* Councillor Woods died May 3, 1915, and the City Council elected James J. Storrow, May 24, to serve in his place for the remainder of the municipal year.

1916

JAMES M. CURLEY, Mayor

City Council

Henry E. Hagan, *President*

Term Ends in 1919	Term Ends in 1918	Term Ends in 1917
John J. Attridge	Walter Ballantyne	Daniel J. McDonald
Walter L. Collins	John A. Coulthurst*	George W. Coleman
James J. Storrow	Henry E. Hagan	Thomas J. Kenny

* Councillor Coulthurst died June 30, 1916, and the City Council elected Geoffrey B. Lehy, October 17, to serve in his place for the remainder of the municipal year.

1917

JAMES M. CURLEY, Mayor

City Council

James J. Storrow, *President*

Term Ends in 1920	Term Ends in 1919	Term Ends in 1918
Francis J. W. Ford	John J. Attridge	Walter Ballantyne
Daniel J McDonald	Walter L. Collins	Henry E. Hagan
James A. Watson	James J. Storrow	Alfred E. Wellington

1918

ANDREW J. PETERS, Mayor

City Council

Walter L. Collins, *President*

Term Ends in 1921	Term Ends in 1920	Term Ends in 1919
Henry E. Hagan	Francis J. W. Ford	John J. Attridge
Daniel W. Lane	Daniel J. McDonald	Walter L. Collins
James T. Moriarty	James A. Watson	James J. Storrow

1919

ANDREW J. PETERS, Mayor

City Council

Francis J. W. Ford, *President*

Term Ends in 1922	Term Ends in 1921	Term Ends in 1920
Walter L. Collins	Henry E. Hagan	Francis J. W. Ford
John A. Donoghue	Daniel W. Lane	Daniel J. McDonald
Edward F. McLaughlin	James T. Moriarty	James A. Watson

1920

ANDREW J. PETERS, Mayor

City Council

James T. Moriarty, *President*

Term Ends in 1923	Term Ends in 1922	Term Ends in 1921
David J. Brickley	Walter L. Collins	Henry E. Hagan
Francis J. W. Ford	John A. Donoghue	Daniel W. Lane
James A. Watson	Edward F. McLaughlin	James T. Moriarty

1921

ANDREW J. PETERS, Mayor

City Council

James A. Watson, *President*

Term Ends in 1924	Term Ends in 1923	Term Ends in 1922
Henry E. Hagan	David J. Brickley	Walter L. Collins
Daniel W. Lane	Francis J. W. Ford	John A. Donoghue
James T. Moriarty	James A. Watson	Edward F. McLaughlin

1922

JAMES M. CURLEY, Mayor

City Council

David J. Buckley, *President*

Term Ends in 1925	Term Ends in 1924	Term Ends in 1923
John A. Donoghue	Henry E. Hagan	David J. Brickley
George F. Gilbody	Daniel W. Lane	Francis J. W. Ford
William J. Walsh	James T. Moriarty	James A. Watson

1923

JAMES M. CURLEY, Mayor

City Council

Daniel W. Lane, *President*

Term Ends in 1926	Term Ends in 1925	Term Ends in 1924
David J. Brickley	John A. Donoghue	Henry E. Hagan
William C. S. Healey	George F. Gilbody	Daniel W. Lane
James A. Watson	William J. Walsh	James T. Moriarty

1924

JAMES M. CURLEY, Mayor

City Council

John A. Donoghue, *President*

Daniel W. Lane	David J. Brickley	John A. Donoghue
James T. Moriarty	William C. S. Healey	George F. Gilbody
James T. Purcell	James A. Watson	William J. Walsh

1925

JAMES M. CURLEY, Mayor

City Council

James T. Moriarty, *President*

Daniel W. Lane	David J. Brickley	John A. Donoghue
James T. Moriarty	William C. S. Healey	George F. Gilbody
James T. Purcell	James A. Watson	William J. Walsh

1926

MALCOLM E. NICHOLS, Mayor

City Council

Charles G. Keene, *President*

Timothey F. Donovan	John F. Dowd	Thomas W. McMahon
Thomas H. Green	Michael J. Ward	George F. Gilbody
John I. Fitzgerald	Walter J. Freeley	Robert Gardiner Wilson, jr
Seth F. Arnold	Edward L. Englert	Walter E. Wragg
Michael J. Mahoney	Herman L. Bush	Horace Guild
Henry Parkman, jr.	Joseph McGrath	Frederic E. Dowling
William G. Lynch	Israel Ruby	John J. Heffernan

1927

MALCOLM E. NICHOLS, Mayor

City Council

John J. Heffernan, *President*

Timothy F. Donovan	John F. Dowd	Thomas W. McMahon
Thomas H. Green	Michael J. Ward	George F. Gilbody
John I. Fitzgerald	Walter J. Freeley	Robert Gardiner Wilson, jr.
Seth F. Arnold	Edward L. Englert	Walter E. Wragg
Michael J. Mahoney	Herman L. Bush	Horace Guild
Henry Parkman, jr.	Joseph McGrath	Charles G. Keene
William G. Lynch	Israel Ruby	Frederic E. Dowling

1928

MALCOLM E. NICHOLS, Mayor

City Council

Thomas H. Green, *President*

Timothy F. Donovan	Michael J. Ward	Albert L. Fish
John I. Fitzgerald	Roger E. Deveney	Robert Gardiner Wilson, jr.
Seth F. Arnold	William A. Motley, jr.	Peter J. Murphy
Henry Parkman, jr.	Herman L. Bush	Peter A. Murray
Michael J. Mahoney	Frank E. Sullivan	Charles G. Keene
William G. Lynch	Israel Ruby	Frederic E. Dowling
John F. Dowd	Thomas W. McMahon	Edward M. Gallagher

1929

MALCOLM E. NICHOLS, Mayor

City Council

Timothy F. Donovan, *President*

Thomas H. Green	Michael J. Ward	Albert L. Fish
John I. Fitzgerald	Roger E. Deveney	Robert Gardiner Wilson, jr.
Seth F. Arnold	William A. Motley, jr	Peter J. Murphy
Henry Parkman, jr.	Herman L. Bush	Peter A. Murray
Michael J. Mahoney	Frank E. Sullivan	Charles G. Keene
William G. Lynch	Israel Ruby	Frederic E. Dowling
John F. Dowd	Thomas W. McMahon	Edward M. Gallagher

1930

JAMES M. CURLEY, Mayor

City Council
William G. Lynch, *President*

Timothy F. Donovan	Richard D. Gleason	Albert L. Fish
Thomas H. Green	Leo F. Power	Robert Gardiner Wilson, jr
John I. Fitzgerald	Edward L. Englert	Clement A. Norton
Seth F. Arnold	Herman L. Bush	Peter A. Murray
Laurence Curtis, 2d	Joseph McGrath	Joseph P. Cox
Michael J. Mahoney	Israel Ruby	James Hein
John F. Dowd	Francis E. Kelly	Edward M. Gallagher

1931

JAMES M. CURLEY, Mayor

City Council
Joseph McGrath, *President*

Timothy F. Donovan	John F. Dowd	Albert L. Fish
Thomas H. Green	Richard D. Gleason	Robert Gardiner Wilson, jr
John I. Fitzgerald	Leo F. Power	Clement A. Norton
Seth F. Arnold	Edward L. Englert	Peter A. Murray
Laurence Curtis, 2d	Herman L. Bush	Joseph P. Cox
Michael J. Mahoney	Israel Ruby	James Hein
William G. Lynch	Francis E. Kelly	Edward M. Gallagher

1932

JAMES M. CURLEY, Mayor

City Council
Edward M. Gallagher, *President*

William H. Barker	John F. Dowd	Albert L. Fish
Thomas H. Green	Richard D. Gleason	Francis E. Kelly
John I. Fitzgerald	Leo F. Power	Thomas Burke
George W. Roberts	Edward L. Englert	Clement A. Norton
Laurence Curtis, 2d	David M. Brackman	Peter A. Murray
George P. Donovan	Joseph McGrath	Joseph P. Cox
William G. Lynch	Israel Ruby	James Hein

1933

JAMES M. CURLEY, Mayor

City Council
Joseph McGrath, *President*

William H. Barker	John F. Dowd	Albert L. Fish
Thomas H. Green	Richard D. Gleason	Thomas Burke
John I. Fitzgerald	Leo F. Power	Clement A. Norton
George W. Roberts	Edward L. Englert	Peter A. Murray
Laurence Curtis, 2d	David M. Brackman	Joseph P. Cox
George P. Donovan	Israel Ruby	James Hein
William G. Lynch	Francis E. Kelly	Edward M. Gallagher

1934

FREDERICK W. MANSFIELD, Mayor

City Council
John F. Dowd, *President*

Henry Selvitella	Richard D. Gleason	Albert L. Fish
Thomas H. Green	John J. Doherty	Robert Gardiner Wilson, jr
John I. Fitzgerald	Edward L. Englert	Clement A. Norton
George W. Roberts	David M. Brackman	Peter A. Murray
Henry L. Shattuck	Joseph McGrath	James F. Finley
George P. Donovan	Maurice M. Goldman	James E. Agnew
John E. Kerrigan	Martin H. Tobin	Edward M. Gallagher

1935

FREDERICK W. MANSFIELD, Mayor

City Council
John I. Fitzgerald, *President*

Henry Selvitella	Richard D. Gleason	Albert L. Fish
Thomas H. Green	John J. Doherty	Robert Gardiner Wilson, jr
George W. Roberts	Edward L. Englert	Clement A. Norton
Henry L. Shattuck	David M. Brackman	Peter A. Murray
George P. Donovan	Joseph McGrath	James F. Finley
John E. Kerrigan	Maurice M. Goldman	James E. Agnew
John F. Dowd	Martin H. Tobin	Edward M. Gallagher

1936

FREDERICK W. MANSFIELD, Mayor

City Council
John I. Fitzgerald, *President*

Henry Selvitella	Richard D. Gleason	John J. McGrath
James J. Mellen	John J. Doherty	Robert Gardiner Wilson, jr
George W. Roberts	James J. Kilroy	Clement A. Norton
Henry L. Shattuck	David M. Brackman	Peter A. Murray
George A. Murray	Peter J. Fitzgerald	James F. Finley
John E. Kerrigan	Sidney Rosenberg	James E. Agnew
John F. Dowd	Martin H. Tobin	Edward M. Gallagher

1937

FREDERICK W. MANSFIELD, Mayor

City Council
John I. Fitzgerald, *President*

Henry Selvitella	Mildred M. Harris	John J. McGrath
James J. Mellen	John J. Doherty	Robert Gardiner Wilson,
George W. Roberts	James J. Kilroy	Clement A. Norton
Henry L. Shattuck	David M. Brackman	Peter A. Murray
George A. Murray	Peter J. Fitzgerald	James F. Finley
John E. Kerrigan	Sidney Rosenberg	James E. Agnew
John F. Dowd	Martin H. Tobin	Edward M. Gallagher

1938

MAURICE J. TOBIN, Mayor

City Council

John E. Kerrigan, *President*

Francis W. Irwin	Mildred M. Harris	Philip Austin Fish
William J. Galvin	William A. Carey	Robert Gardiner Wilson jr
John I. Fitzgerald	Edward L. Englert	Clement A. Norton
Perlie Dyar Chase	Charles I. Taylor	Peter A. Murray
Henry L. Shattuck	Edward A. Hutchinson, jr.	Theodore F. Lyons
George A. Murray	Sidney Rosenberg	James E. Agnew
John F. Dowd	John B. Kelly	Maurice H. Sullivan

1939

MAURICE J. TOBIN, Mayor

City Council

George A. Murray, *President*

Francis W. Irwin	Mildred M. Harris	Philip Austin Fish
William J. Galvin	William A. Carey	Robert Gardiner Wilson, jr.
John I. Fitzgerald	Edward L. Englert	Clement A. Norton
Perlie Dyar Chase	Charles I. Taylor	James M. Lanagan
Henry L. Shattuck	Edward A. Hutchinson, jr.	Theodore F. Lyons
John E. Kerrigan	Sidney Rosenberg	James E. Agnew
George F. McMahon	John B. Kelly	Maurice H. Sullivan

1940

MAURICE J. TOBIN, Mayor

City Council

William J. Galvin, *President*

James S. Coffey	Daniel F. Sullivan	Philip Austin Fish
Joseph Russo	William A. Carey	John C. Wickes
Perlie Dyar Chase	Edward L. Englert	James J. Goode, jr.
Henry L. Shattuck	Charles I. Taylor	James M. Langan
Joseph M. Scannell	Edward A. Hutchinson, jr.	Theodore F. Lyons
Thomas E. Linehan	Joseph J. Gottlieb	Michael J. Ward
William F. Hurley	John B. Kelly	Maurice H. Sullivan

1941

MAURICE J. TOBIN, Mayor

City Council

William J. Galvin, *President*

James S. Coffey	Daniel F. Sullivan	Philip Austin Fish
Joseph Russo	William A. Carey	John C. Wickes
Perlie Dyar Chase	Edward L. Englert	James J. Goode, jr.
Henry L. Shattuck	Charles I. Taylor	James M. Langan
Joseph M. Scannell	Edward A. Hutchinson, jr.	Theodore F. Lyons
Thomas E. Linehan	Joseph J. Gottlieb	Michael J. Ward
William F. Hurley	John B. Kelly	Maurice H. Sullivan

1942

MAURICE J. TOBIN, Mayor

City Council
Thomas E. Linehan, *President*

James S. Coffey	Daniel F. Sullivan	Philip Austin Fish
Michael L. Kinsella	William A. Carey	John C. Wickes
Joseph Russo	Matthew F. Hanley	James J. Goode, jr.
Perlie Dyar Chase	Charles I. Taylor	James M. Langan
A. Frank Foster	Thomas J. Hannon, jr.	Theodore F. Lyons
Joseph M. Scannell	Joseph J. Gottlieb	William F. Dwyer
William F. Hurley	John B. Kelly	Maurice H. Sullivan

1943

MAURICE J. TOBIN, Mayor

City Council
Thomas J. Hannon, *President*

James S. Coffey	William F. Hurley	Philip Austin Fish
Michael L. Kinsella	Daniel F. Sullivan	John C. Wickes
Joseph Russo	William A. Carey	James J. Goode, jr.
Perlie Dyar Chase	Matthew F. Hanley	James M. Langan
A. Frank Foster	Charles I. Taylor	Theodore F. Lyons
Joseph M. Scannell	Isadore H. Y. Muchnick	William F. Dwyer
Thomas E. Linehan	John B. Kelly	Maurice H. Sullivan

1944

MAURICE J. TOBIN, Mayor

City Council
John E. Kerrigan, *President*

James S. Coffey	Daniel F. Sullivan	Philip Austin Fish
Michael Leo Kinsella	William A. Carey	William Joseph Keenan
Joseph Russo	Matthew F. Hanley	Michael Paul Feeney
Perlie Dyar Chase	Charles I. Taylor	Thomas L. McCormack
James C. Bayley, jr.	Thomas J. Hannon	Thomas G. J. Shannon
Joseph M. Scannell	Isadore H. Y. Muchnick	William F. Dwyer
William F. Hurley	John B. Kelly	Maurice H. Sullivan

1945

JOHN E. KERRIGAN, Mayor

City Council
John E. Kerrigan. *President*

James S. Coffey	Daniel F. Sullivan	Philip Austin Fish
Michael Leo Kinsella	William A. Carey	William Joseph Keenan
Joseph Russo	Matthew F. Hanley	Michael Paul Feeney
Perlie Dyar Chase	Charles I. Taylor	Thomas L. McCormack
James C. Bayley, jr.	Thomas J. Hannon	Thomas G. J. Shannon
Joseph M. Scannell	Isadore H. Y. Muchnick	William F. Dwyer
William F. Hurley	John B. Kelly	Maurice H. Sullivan

1946

JAMES M. CURLEY, Mayor

City Council

John B. Kelly, *President*

James S. Coffey	William F. Hurley	Philip Austin Fish
Michael Leo Kinsella	Daniel F. Sullivan	William Joseph Keenan
Joseph Russo	William A. Carey	Michael H. Cantwell
Perlie Dyar Chase	William A. Moriarty	Thomas L. McCormack
James C. Bayley, Jr.	Milton Cook	Walter D. Bryan
Joseph M. Scannell	Thomas J. Hannon	Edmund V. Lane
Thomas E. Linehan	Isadore H. Y. Muchnick	Edward C. Madden

1947

JAMES M. CURLEY, Mayor

City Council

John B. Kelly, *President*

James S. Coffey	William F. Hurley	Philip Austin Fish
Michael Leo Kinsella	Daniel F. Sullivan	William Joseph Keenan
Joseph Russo	William A. Carey	Michael H. Cantwell
Perlie Dyar Chase	William A. Moriarty	Thomas L. McCormack
James C. Bayley, Jr.	Milton Cook	Walter D. Bryan
Joseph M. Scannell	Thomas J. Hannon	Edmund V. Lane
Thomas E. Linehan	Isadore H. Y. Muchnick	Edward C. Madden

1948

JAMES M. CURLEY, Mayor

City Council

Thomas J. Hannon, *President*

James S. Coffey	William F. Hurley	John J. Beades
Michael Leo Kinsella	Daniel F. Sullivan	William Joseph Keenan
George T. Lanigan	William A. Carey	Michael H. Cantwell
Perlie Dyar Chase	Philip A. Tracy	Thomas L. McCormack
John E. Yerxa	Milton Cook	Walter D. Bryan
John B. Wenzler	Julius Ansel	Edmund V. Lane
Thomas E. Linehan	Robert J. Ramsey	Vincent J. Shanley

1949

JAMES M. CURLEY, Mayor

City Council

William F. Hurley, *President*

James S. Coffey	Daniel F. Sullivan	John J. Beades
Michael Leo Kinsella	William A. Carey	William Joseph Keenan
George T. Lanigan	Philip A. Tracy	Michael H. Cantwell
Perlie Dyar Chase	Milton Cook	Thomas L. McCormack
John E. Yerxa	Thomas J. Hannon	Walter D. Bryan
John B. Wenzler	Julius Ansel	Edmund V. Lane
Thomas E. Linehan	Robert J. Ramsey	Vincent J. Shanley

1950

JOHN B. HYNES, Mayor

City Council

William F. Hurley, *President*

James S. Coffey	Daniel F. Sullivan	John J. Beades
Michael Leo Kinsella	Francis P. Tracey	Anthony J. Farin
George T. Lanigan	Philip A. Tracy	Michael H. Cantwell
Perlie Dyar Chase	Milton Cook	Thomas L. McCormack
John E. Yerxa	Thomas J. Hannon	Walter D. Bryan
John B. Wenzler	Julius Ansel	Edmund V. Lane
* Thomas E. Linehan	Robert J. Ramsey	Vincent J. Shanley
† John J. McColgan		

* Resigned June 15, 1950. † From September 20, 1950

1951

JOHN B. HYNES, Mayor

City Council

William F. Hurley, *President*

James S. Coffey	† Laurence H. Banks	John J. Beades
Michael Leo Kinsella	Francis P. Tracey	Anthony J. Farin
George T. Lanigan	Philip A. Tracy	Michael H. Cantwell
Perlie Dyar Chase	Milton Cook	Thomas L. McCormack
John E. Yerxa	Thomas J. Hannon	Walter D. Bryan
John B. Wenzler	Julius Ansel	Edmund V. Lane
John J. McColgan	Robert J. Ramsey	Vincent J. Shanley
* Daniel F. Sullivan		

* To August 6, 1951. † From August 6, 1951

Note.—This was the final year of the City Council of twenty-two members elected from wards. A City Council of nine members elected at large under the provisions of Chapter 452 of the Acts of 1948, commonly known as Plan A, took office on the first Monday of January, 1952.

1952

JOHN B. HYNES, Mayor

City Council

Gabriel F. Piemonte, *President*

Francis X. Ahearn	William F. Hurley	Gabriel F. Piemonte
William J. Foley, Jr.	Francis X. Joyce	Michael J. Ward
Frederick C. Hailer, Jr.	John E. Kerrigan	Joseph C. White

1953

JOHN B. HYNES, Mayor

City Council

Francis X. Ahearn, *President*

Francis X. Ahearn	William F. Hurley	Gabriel F. Piemonte
†Michael H. Cantwell	Francis X. Joyce	* Michael J. Ward
William J. Foley, Jr.	John E. Kerrigan	Joseph C. White
Frederick C. Hailer, Jr.		

* To December 28, 1953. † From December 28, 1953.

1954

JOHN B. HYNES, Mayor

City Council

Joseph C. White, *President*

Francis X. Ahearn	William F. Hurley	Edward F. McLaughlin, jr.
William J. Foley, jr.	John E. Kerrigan	Gabriel F. Piemonte
Frederick C. Hailer, jr.	Edward J. McCormack, jr.	Joseph C. White

1955

JOHN B. HYNES, Mayor

City Council

William F. Hurley, *President*

Francis X. Ahearn	William F. Hurley	Edward F. McLaughlin, jr.
William J. Foley, jr.	John E. Kerrigan	Gabriel F. Piemonte
Frederick C. Hailer, jr.	Edward J. McCormack, jr.	Joseph C. White

1956

JOHN B. HYNES, Mayor

City Council

Edward J. McCormack, Jr., *President*

Francis X. Ahearn	John E. Kerrigan	Edward F. McLaughlin, jr.
John F. Collins	Edward J. McCormack, jr.	Gabriel F. Piemonte
William J. Foley, jr.	Patrick F. McDonough	Joseph C. White

1957

JOHN B. HYNES, Mayor

City Council

William J. Foley, Jr., *President*

Francis X. Ahearn	John E. Kerrigan	Edward F. McLaughlin, jr.
* John F. Collins	Edward J. McCormack, jr.	Gabriel F. Piemonte
William J. Foley, jr.	Patrick F. McDonough	Joseph C. White
† Frederick C. Hailer, jr.		

* To February 18, 1957 † From February 18, 1957

1958

JOHN B. HYNES, Mayor

City Council

Patrick F. McDonough, *President*

†James S. Coffey	Christopher A. Iannella	Edward F. McLaughlin, jr.
William J. Foley, jr.	John E. Kerrigan	Gabriel F. Piemonte
*Frederick C. Hailer, jr.	**Edward J. McCormack, jr.	Joseph C. White
††Peter F. Hines	Patrick F. McDonough	

* To April 21, 1958 † From April 22, 1958
** To September 12, 1958 †† From September 15, 1958

1959

JOHN B. HYNES, Mayor

City Council

Edward F. McLaughlin, Jr., *President*

James S. Coffey
William J. Foley, jr.
Peter F. Hines
Christopher A. Iannella
John E. Kerrigan
Patrick F. McDonough
Edward F. McLaughlin, jr.
Gabriel F. Piemonte
Joseph C. White

1960

JOHN F. COLLINS, Mayor

City Council

Edward F. McLaughlin, Jr., *President*

James S. Coffey
John Patrick Connolly
William J. Foley, jr.
Peter F. Hines
Christopher A. Iannella
John E. Kerrigan
Patrick F. McDonough
Edward F. McLaughlin, jr.
Joseph C. White

1961

JOHN F. COLLINS, Mayor

City Council

Patrick F. McDonough, *President*

James S. Coffey
John Patrick Connolly
William J. Foley, jr.
Peter F. Hines
Christopher A. Iannella
John E. Kerrigan
†† Frederick C. Langone
Patrick F. McDonough
*Edward F. McLaughlin, jr.
† Thomas A. Sullivan
** Joseph C. White

* To January 5, 1961
** To April 27, 1961
† From January 9, 1961
†† From May 1, 1961

1962

JOHN F. COLLINS, Mayor

City Council

Christopher A. Iannella, *President*

James S. Coffey
William J. Foley, jr.
Peter F. Hines
Christopher A. Iannella
John E. Kerrigan
Patrick F. McDonough
Gabriel F. Piemonte
Thomas A. Sullivan
John J. Tierney, jr.

1963

JOHN F. COLLINS, Mayor

City Council

Peter F. Hines, *President*

James S. Coffey
William J. Foley, Jr.
Peter F. Hines
Christopher A. Iannella
John E. Kerrigan
Patrick F. McDonough
Gabriel F. Piemonte
Thomas A. Sullivan
John J. Tierney, Jr.

1964

JOHN F. COLLINS, Mayor

City Council

John J. Tierney, Jr., *President*

Katherine Craven
George F. Foley, Jr.
William J. Foley, Jr.
Peter F. Hines
Barry T. Hynes
Christopher A. Iannella
John E. Kerrigan
Frederick C. Langone
John J. Tierney, Jr.

1965

JOHN F. COLLINS, Mayor

City Council

John J. Tierney, Jr., *President*

Katherine Craven	Peter F. Hines	John E. Kerrigan
George F. Foley, Jr.	Barry T. Hynes	Frederick C. Langone
William J. Foley, Jr.	Christopher A. Iannella	John J. Tierney, Jr.

1966

JOHN F. COLLINS, Mayor

City Council

Frederick C. Langone, *President*

Katherine Craven	Barry T. Hynes	Frederick C. Langone
William J. Foley, Jr.	Christopher A. Iannella	Patrick F. McDonough
Peter F. Hines	John E. Kerrigan	Gabriel F. Piemonte

1967

JOHN F. COLLINS, Mayor

City Council

Barry T. Hynes, *President*

Katherine Craven	Barry T. Hynes	Frederick C. Langone
William J. Foley, Jr.	Christopher A. Iannella	Patrick F. McDonough
Peter F. Hines	John E. Kerrigan	Gabriel F. Piemonte

Mayors of the City of Boston

From 1822 to the Present Time

Name	Place and Date of Birth	Died	Years of Service
* John Phillips	Boston, Nov. 26, 1770	May 29, 1823	1822.....1
* Josiah Quincy	Boston, Feb. 4, 1772	July 1, 1864	1823–28..6
* Harrison Gray Otis	Boston, Oct. 8, 1765	Oct. 28, 1848	1829–31..3
* Charles Wells	Boston, Dec. 30, 1786	June 3, 1866	1832–33..2
* Theodore Lyman, jr.	Boston, Feb. 19, 1792	July 17, 1849	1834–35..2
* Samuel T. Armstrong	Dorchester, April 29, 1784	Mar. 26, 1850	1836.....1
* Samuel A. Eliot	Boston, Mar. 5, 1798	Jan. 29, 1862	1837–39..3
* Jonathan Chapman	Boston, Jan. 23, 1807	May 25, 1848	1840–42..3
* Martin Brimmer	Roxbury, June 8, 1793	April 25, 1847	1843–44..2
* Thomas A. Davis	Brookline, Dec. 11, 1798	Nov. 22, 1845	1845.....1
* Josiah Quincy, jr.	Boston, Jan. 17, 1802	Nov. 2, 1882	1846–48..3
* John P. Bigelow	Groton, Aug. 25, 1797	July 4, 1872	1849–51..3
* Benjamin Seaver	Roxbury, April 12, 1795	Feb. 14, 1856	1852–53..2
* Jerome V. C. Smith	Conway, N. H., July 20, 1800	Aug. 20, 1879	1854–55..2
* Alexander H. Rice	Newton, Aug. 30, 1818	July 22, 1895	1856–57..2
* Frederic W. Lincoln, jr.	Boston, Feb. 27, 1817	Sept. 13, 1898	1858–60..3
* Joseph M. Wightman	Boston, Oct. 19, 1812	Jan. 25, 1885	1861–62..2
* Frederic W. Lincoln, jr.	(See above)	(See above)	1863–66..4
* Otis Norcross	Boston, Nov. 2, 1811	Sept. 5, 1882	1867.....1
* Nathaniel B. Shurtleff	Boston, June 29, 1810	Oct. 17, 1874	1868–70..3
* William Gaston	Killingly, Conn., Oct. 3, 1820	Jan. 19, 1894	1871–72..2
* Henry L. Pierce	Stoughton, Aug. 23, 1825	Dec. 17, 1896	1873, 10 mo.
*§ *Leonard R. Cutter*	(See under Chairmen of Aldermen.)		1873, 2 mo.
* Samuel C. Cobb	Taunton, May 22, 1826	Feb. 18, 1891	1874–76..3
* Frederick O. Prince	Boston, Jan. 18, 1818	June 6, 1899	1877.....1
* Henry L. Pierce	(See above)	(See above)	1878.....1
* Frederick O. Prince	(See above)	(See above)	1879–81..3
* Samuel A. Green	Groton, Mar. 16, 1830	Dec. 5, 1918	1882.....1
* Albert Palmer	Candia, N. H., Jan. 17, 1831	May 21, 1887	1883.....1
* Augustus P. Martin	Abbot, Me., Nov. 23, 1835	Mar. 13, 1902	1884.....1
* Hugh O'Brien	Ireland, July 13, 1827	Aug. 1, 1895	1885–88..4
* Thomas N. Hart	North Reading, Jan. 20, 1829	Oct. 4, 1927	1889–90..2
* Nathan Matthews, jr.	Boston, Mar. 28, 1854	Dec. 11, 1927	1891–94..4
* Edwin U. Curtis	Roxbury, Mar. 26, 1861	Mar. 28, 1922	1895.....1
*‡ Josiah Quincy	Quincy, Oct. 15, 1859	Sept. 8, 1919	1896–99..4
*† Thomas N. Hart	(See above)	(See above)	1900–01..2
*‡ Patrick A. Collins	Fermoy, Ireland, Mar. 12, 1844	Sept. 14, 1905	1902–05, 3¼
*§ Daniel A. Whelton	Boston, Jan. 21, 1872	Nov. 27, 1953	1905–3½ mo.
*† John F. Fitzgerald	Boston, Feb. 11, 1863	Oct. 2, 1950	1906–07..2
*† George A. Hibbard	Boston, Oct. 27, 1864	May 29, 1910	1908–09..2
*¶ John F. Fitzgerald	(See above)	(See above)	1910–13..4
*¶ James M. Curley	Boston, Nov. 20, 1874	Nov. 12, 1958	1914–17..4
*¶ Andrew J. Peters	Jamaica Plain, April 3, 1872	June 26, 1938	1918–21..4
*¶ James M. Curley	(See above)	(See above)	1922–25..4
*¶ Malcolm E. Nichols	Portland, Me., May 8, 1876	Feb. 7, 1951	1926–29..4
*¶ James M. Curley	(See above)	(See above)	1930–33..4
*¶ Frederick W. Mansfield	Boston, Mar. 26, 1877	Nov. 6, 1958	1934–37..4
*†† Maurice J. Tobin	Boston, May 22, 1901	July 19, 1953	1938–44..7
‡‡ John E. Kerrigan	Boston, Oct. 1, 1907	.....	1945.....1
*¶ James M. Curley	(See above)	(See above)	1946–49..4
‖ John B. Hynes	Boston, Sept. 21, 1897	.....	1947–5 mo.
† John B. Hynes	(See above)	.....	1950–51..2
†† John B. Hynes	(See above)	.....	1952–59..8
¶ John F. Collins	Boston, July 20, 1919	.....	1960–63..4
†† John F. Collins	(See above)	.....	1964–67..4

* Deceased.
† Elected for two years.
†† Twice elected for four years.
‡‡ Appointed Mayor by Act of Massachusetts Legislature.
‖ Appointed Temporary Mayor by Act of Massachusetts Legislature.
‡ Twice elected for two years.
¶ Elected for four years.
§ Mayor for balance of unexpired term.

NOTE.— Andrew J. Peters was the first Mayor not eligible to succed himself. See Special Acts, 1918, Chapter 94. See also Acts 1938, Chapter 300.

NOTE.— From January 6, 1845, to February 27, 1845, or from the close of Mayor Brimmer's term of office till the election of his successor, Thomas A. Davis, the Chairman of the Board of Aldermen, William Parker, performed the duties of Mayor.

In the interim between the death of Mayor Davis, on November 22, 1845, and the election on December 11, 1845, of his successor, Josiah Quincy, Jr., Benson Leavitt, Chairman of the Board of Aldermen, acted as Mayor.

There were three ballotings for the election of Mayor for 1854, between December 12, 1853, and January 9, 1854. In the meantime the duties of Mayor were performed by Benjamin L. Allen, Chairman of the Board of Aldermen.

In 1873 Mayor Pierce resigned his office on November 29, on his election to the Congress of the United States. During the remainder of the municipal year Leonard R. Cutter, Chairman of the Board of Aldermen, served *ex officio* as Acting Mayor.

Mayor Collins died on September 14, 1905. Daniel A. Whelton, Chairman of the Board of Aldermen, acted as Mayor for the remainder of the municipal year, viz., September 15, 1905, to January 1, 1906.

Mayor Tobin, having been elected Governor, resigned January 4, 1945. By Chapter 4 of the Acts of 1945, the President of the City Council was given all the powers of the Mayor and served from January 25, 1945, for the remainder of the year.

Under the provisions of Chapter 580 of the Acts of 1947, City Clerk John B. Hynes served, under the title of Temporary Mayor, with full powers as Mayor, for the period from June 26 to November 28, 1947, during the absence of Mayor Curley.

Chairmen of the Board of Aldermen

NAME	Place and Date of Birth	Died	Years of Service
William Washburn	Lyme, N. H. Oct. 7, 1808	Oct. 30, 1890	1855
Pelham Bonney	Pembroke Feb. 21, 1802	April 29, 1861	1856–57
Joseph Milner Wightman	Boston Oct. 19, 1812	Jan. 25, 1885	1858
Silas Peirce	Scituate Feb. 15, 1793	Aug. 27, 1879	1859
Otis Clapp	Westhampton Mar. 3, 1806	Sept. 18, 1886	1860
Silas Peirce	(See above)	(See above)	1861
Thomas Phillips Rich	Lynn Mar. 31, 1803	Dec. 11, 1875	1862
Thomas Coffin Amory, jr.	Boston Aug. 16, 1812	Oct. 10, 1899	1863
Otis Norcross	Boston Nov. 2, 1811	Sept. 5, 1882	1864
George W. Messinger	Boston Feb. 5, 1813	April 27, 1870	1865–66
Charles Wesley Slack	Boston Feb. 21, 1825	April 11, 1885	1867
George W. Messinger	(See above)	(See above)	1868
Benjamin James	Scituate Aug. 22, 1814	April 13, 1901	1869
Newton Albert	Stoughton Mar. 10, 1815	Feb. 3, 1904	1870
Charles Edward Jenkins	Scituate July 29, 1817	Aug. 1, 1882	1871
Samuel Little	Hingham Aug. 15, 1827	Dec. 21, 1906	1872
Leonard R. Cutter	Jaffrey, N. H. July 1, 1825	July 13, 1894	1873
John Taylor Clark	Sanbornton, N.H. Sept. 19, 1825	Oct. 29, 1880	1874–77
Solomon Bliss Stebbins	Warren Jan. 18, 1830	June 8, 1910	1878
Hugh O'Brien	Ireland July 13, 1827	Aug. 1, 1895	1879–81
Solomon Bliss Stebbins	(See above)	(See above)	1882
Hugh O'Brien	(See above)	(See above)	1883
Charles Varney Whitten	Vassalboro, Me. May 10, 1829	Mar. 18, 1891	1884–85
Charles Hastings Allen	Boston June 14, 1828	Mar. 31, 1907	1886
Patrick John Donovan	Charlestown April 9, 1848	Sept. 18, 1912	1887
Charles Hastings Allen	(See above)	(See above)	1888
Homer Rogers	Sudbury Oct. 11, 1840	Nov. 10, 1907	1889
William Power Wilson	Baltimore, Md. Nov. 15, 1852	Date unknown	1890
Herbert Schaw Carruth	Dorchester Feb. 15, 1855	Dec. 27, 1917	1891
John Henry Lee	Boston April 26, 1846	Sept. 12, 1923	1892–93
Alpheus Sanford	North Attleboro. July 5, 1856	Aug. 10, 1944	1894–95
John Henry Lee	(See above)	(See above)	1896

NOTE.— The Mayor was *ex officio* Chairman of the Board of Aldermen from the incorporation of the City until 1855; the Board elected a permanent Chairman from 1855.

CHAIRMEN OF THE BOARD OF ALDERMEN — *Concluded*

Name	Place and Date of Birth	Died	Years of Service
*Perlie Appleton Dyar...	Lynn.....Mar. 26. 1857	May 15. 1930	1897–98
*Joseph Aloysius Conry..	Brookline.....Sept. 12, 1868	June 22, 1943	1898
David Franklin Barry....	Boston.....Feb. 29, 1852	July 23, 1911	1899
Michael Joseph O'Brien..	Ireland.....Feb. 11, 1855	April 5, 1855	1900
James Henry Doyle.....	Boston.....June 17, 1867	Oct. 3, 1952	1901–04
Daniel A. Whelton.....	Boston.....Jan. 21, 1872	Nov. 27, 1953	1905
†Charles Martin Draper..	Dedham.....Nov. 1, 1869	Jan. 25, 1943	1906
†Edward L. Cauley.....	Charlestown...Aug. 8, 1870	April 19. 1928	1906
William Berwin.....	New Orleans, La., Dec. 16, 1858	July 9, 1935	1907
Louis M. Clark.....	Dorchester.....Dec. 14, 1858	Mar. 15, 1914	1908
Frederick J. Brand.....	Plainville, Conn., Feb. 3, 1861	Mar. 16, 1912	1909

Presidents of the Common Council

Name	Place and Date of Birth	Died	Years of Service
William Prescott.....	Pepperell.....Aug. 19, 1762	Dec. 8, 1844	1822
John Welles.....	Boston.....Oct. 14, 1764	Sept. 26, 1855	1823
Francis Jononnot Oliver..	Boston.....Oct. 10, 1777	Aug. 21, 1858	1824–25
John Richardson Adan...	Boston.....July 8, 1793	July 4, 1849	1826–28
Eliphalet Williams.....	Taunton.....Mar. 7, 1778	June 12, 1855	1829
Benj. Toppan Pickman...	Salem.....Sept. 17, 1790	Mar. 22, 1835	1830–31
John Prescott Bigelow....	Groton.....Aug. 25, 1797	July 4, 1872	1832–33
Josiah Quincy, jr.....	Boston.....Jan. 17, 1802	Nov. 2, 1882	1834–36
Phillip Marett.....	Boston.....Sept. 25, 1792	Mar. 22, 1869	1837–40
Edward Blake.....	Boston.....Sept. 28, 1805	Sept. 4, 1873	1841–43
Peleg Whitman Chandler.	N. Gloucester, Me., Apr. 12, '16	May 28, 1889	1844–45
George Stillman Hillard..	Machias, Me...Sept. 22, 1808	Jan. 21, 1879	1846–47‡
Benjamin Seaver.....	Roxbury.....April 12, 1795	Feb. 14, 1856	1847–49§
Francis Brinley.....	Boston.....Nov. 10, 1800	June 14, 1889	1850–51
Henry Joseph Gardner...	Dorchester.....June 14, 1818	July 19, 1892	1852–53
Alex. Hamilton Rice.....	Newton.....Aug. 30, 1818	July 22, 1895	1854
Joseph Story.....	Marblehead....Nov. 11, 1822	June 22, 1905	1855
Oliver Stevens.....	Andover.....June 22, 1825	Aug. 23, 1905	1856–57
Samuel W. Waldron, jr...	Portsmouth, N. H., Oct. 24, '28	Aug. 24, 1882	1858
Josiah Putnam Bradlee...	Boston.....June 10, 1817	Feb. 2, 1887	1859–60
Joseph Hildreth Bradley..	Haverhill.....Mar. 5, 1822	Oct. 5, 1882	1861
Joshua Dorsey Ball.....	Baltimore, Md..July 11, 1828	Dec. 18, 1892	1862
George Silsbee Hale.....	Keene, N. H....Sept. 24, 1825	July 27, 1897	1863–64
Wm. Bentley Fowle, jr...	Boston.....July 27, 1826	Jan. 21, 1902	1865

‡ To July 1 § From July 1

* Perlie A. Dyar from January 25, 1898, to April 1, 1898, and October 1, 1898, to end of year. Joseph A. Conry from April, 1898, to October 1, 1898.

† Charles M. Draper from February 28, 1906, to September 10, 1906. Edward L. Cauley from September 10, 1906, to end of year.

PRESIDENTS OF THE COMMON COUNCIL — *Concluded*

Name	Place and Date of Birth	Died	Years of Service
Joseph Story	Marblehead....Nov. 11, 1822	June 22, 1905	1866
Weston Lewis	Hingham.....April 1, 1834	April 6, 1893	1867
Charles Hastings Allen	Boston.....June 14, 1828	Mar. 31, 1907	1868
William Giles Harris	Revere.....May 15, 1828	Oct. 29, 1897	1869
Melville Ezra Ingalls	Harrison, Me...Sept. 6, 1842	July 11, 1914	1870
Matthias Rich	Truro.....June 8, 1820	Dec. 13, 1914	1871
Marquis Fayette Dickinson, jr	Amherst.....Jan. 16, 1840	Sept. 18, 1915	1872
Edward Olcott Shepard	Hampton, N. H., Nov. 25, 1835	April 27, 1903	1873–74
Halsey Joseph Boardman	Norwich, Vt....May 19, 1834	Jan. 15, 1900	1875
John Q. A. Brackett	Bradford, N. H.June 8, 1842	April 6, 1918	1876
Benjamin Pope	Waterford, Ire..Jan. 13, 1829	Sept. 24, 1879	1877–78
William H. Whitmore	Dorchester.....Sept. 6, 1836	June 14, 1900	1879
Harvey Newton Shepard	Boston.....July 8, 1850	April 14, 1936	1880
Andrew Jackson Bailey	Charlestown....July 18, 1840	Mar. 21, 1927	1881[1]
Charles Edward Pratt	Vassalboro, Me., Mar. 13, 1845	Aug. 20, 1898	1881[2]–82
James Joseph Flynn	St. John, N. B.....1835	Mar. 26, 1884	1883[3]
Godfrey Morse	Wachenheim, Germany, May 17, 1846	June 20, 1911	1883[4]
John Henry Lee	Boston.....April 26, 1846	Sept. 12, 1923	1884
Edward John Jenkins	London, Eng...Dec. 20, 1854	Oct. 3, 1918	1885–86
David Franklin Barry	Boston.....Feb. 29, 1852	July 23, 1911	1887–88
Horace Gwynne Allen	Jamaica Plain..July 27, 1855	Feb. 12, 1919	1889–90
David Franklin Barry	(See above).....	(See above).....	1891–93
Christopher Francis O'Brien	Boston.....Feb. 17, 1869	April 25, 1899	1894–95
Joseph Aloysius Conry	Brookline.....Sept. 12, 1868	June 22, 1943	1896–97
Timothy Lawrence Connolly	Boston.....Oct. 5, 1871	Dec. 5, 1928	1898
Daniel Joseph Kiley	Boston.....July 27, 1874	Nov. 12, 1935	1899–1901
Arthur Walter Dolan	Boston.....Sept. 22, 1876	Sept. 28, 1949	1902–05
William John Barrett	Boston.....June 24, 1872	May 29, 1933	1906–07
Leo F. McCullough	Boston.....July 1, 1882	May 12, 1951	1908
George Cheney McCabe	Carmel, N. Y...July 5, 1873	Dec. 27, 1917	1909

[1] To October 27. [2] From October 27. [3] To June 11. [4] From June 11.

Presidents of the City Council

Name	Place and Date of Birth	Died	Year of Service
Walter Ballantyne	Hawick, Scotland, Mar. 17, 1855	Sept. 30, 1932	1910
Walter Leo Collins	Boston, April 7, 1878		1911
John Joseph Attridge	Boston, Feb. 8, 1878		1912
Thomas Joseph Kenny	Boston, Nov. 18, 1863	May 17, 1926	1913
Daniel Joseph McDonald	Chelsea, Aug. 14, 1873	June 28, 1937	1914
George W. Coleman	Boston, June 16, 1867	July 31, 1950	1915
Henry E. Hagan	St. John, N. B., Feb. 26, 1865	May 18, 1933	1916
James J. Storrow	Boston, Jan. 21, 1864	Mar. 13, 1926	1917
Walter Leo Collins	(See above)		1918
Francis J. W. Ford	Boston, Dec. 23, 1882		1919
James T. Moriarty	Amesbury, Sept. 22, 1876	April 5, 1950	1920
James A. Watson	Boston, June 24, 1870	Dec. 5, 1941	1921
David J. Brickley	Boston, Mar. 14, 1889	Oct. 31, 1960	1922
Daniel W. Lane	Boston, Dec. 11, 1872		1923
John A. Donoghue	Boston, Aug. 12, 1885		1924
James T. Moriarty	(See above)		1925
Charles G. Keene	Gardiner, Me., Aug. 6, 1880	Feb. 10, 1946	1926
John J. Heffernan	Boston, Jan. 27, 1893	Aug. 25, 1927	1927
Thomas H. Green	Boston, May 11, 1883	June 13, 1958	1928
Timothy F. Donovan	Boston, Aug. 21, 1889	April 21, 1933	1929
William G. Lynch	Boston, Oct. 20, 1892		1930
Joseph McGrath	Boston, Dec. 20, 1890	April 25, 1943	1931
Edward M. Gallagher	Charlestown, Jan. 25, 1877	Oct. 25, 1961	1932
Joseph McGrath	(See above)		1933
John F. Dowd	Boston, Nov. 28, 1895	Aug. 14, 1961	1934
John I. Fitzgerald	Boston, July 18, 1882		1935
John I. Fitzgerald	(See above)		1936
John I. Fitzgerald	(See above)		1937
John E. Kerrigan	Boston, Oct. 1, 1907		1938
George A. Murray	Boston, Sept. 1, 1905	Mar. 19, 1965	1939
William J. Galvin	Boston, Jan. 31, 1904		1940
William J. Galvin	(See above)		1941
Thomas E. Linehan	Boston, June 28, 1904		1942
Thomas J. Hannon	Boston, Dec. 9, 1900		1943
John E. Kerrigan	(See above)		1944
John E. Kerrigan	(See above)		1945
John B. Kelly	Boston, July 21, 1904		1946
John B. Kelly	(See above)		1947
Thomas J. Hannon	(See above)		1948
William F. Hurley	Boston, Aug. 3, 1895	Mar. 15, 1965	1949
William F. Hurley	(See above)		1950
William F. Hurley	(See above)		1951
Gabriel F. Piemonte	Boston, Jan. 28, 1909		1952
Francis X. Ahearn	Cohasset, Feb. 26, 1917		1953
Joseph C. White	Boston, Jan. 30, 1898		1954
William F. Hurley	(See above)		1955
Edward J. McCormack, Jr.	Boston, Aug. 29, 1923		1956
William J. Foley, Jr.	Boston, Dec. 18, 1923		1957
Patrick F. McDonough	Galway, Ireland, Feb. 6, 1925		1958
Edward F. McLaughlin, Jr.	Boston, Aug. 18, 1920		1959
Edward F. McLaughlin, Jr.	(See above)		1960
Patrick F. McDonough	(See above)		1961
Christopher A. Iannella	Province of Avellino, Italy, May 29, 1913		1962
Peter F. Hines	Boston, Nov. 30, 1927		1963
John J. Tierney, Jr.	Boston, Feb. 18, 1926		1964
John J. Tierney, Jr.	(See above)		1965
Frederick C. Langone	Boston, Oct. 31, 1921		1966
Barry T. Hynes	Boston, Nov. 9 1934		1967

Single chamber established in 1910 (see Chap. 486, Acts of 1909, Sects. 48–51).

Orators of Boston

APPOINTED BY THE PUBLIC AUTHORITIES

For the Anniversary of the Boston Massacre, March 5, 1770

1771 James Lovell
1772 Dr. Joseph Warren
1773 Dr. Benjamin Church
1774 John Hancock
1775 Dr. Joseph Warren
1776 Rev. Peter Thacher
1777 Benjamin Hichborn
1778 Jonathan Williams Austin
1779 William Tudor
1780 Jonathan Mason, jr.
1781 Thomas Dawes, jr.
1782 George Richards Minot
1783 Dr. Thomas Welsh

For the Anniversary of National Independence, July 4, 1776

1783 Dr. John Warren
1784 Benjamin Hichborn
1785 John Gardiner
1786 Jonathan L. Austin
1787 Thomas Dawes, jr.
1788 Harrison Gray Otis
1789 Rev. Samuel Stillman
1790 Edward Gray
1791 Thomas Crafts, jr.
1792 Joseph Blake, jr.
1793 John Quincy Adams
1794 John Phillips
1795 George Blake
1796 John Lathrop
1797 John Callender
1798 Josiah Quincy
1799 John Lowell, jr.
1800 Joseph Hall
1801 Charles Paine
1802 Rev. William Emerson
1803 William Sullivan
1804 Dr. Thomas Danforth
1805 Warren Dutton
1806 Francis Dana Channing
1807 Peter O. Thacher
1808 Andrew Ritchie, jr.
1809 William Tudor, jr.
1810 Alexander Townsend
1811 James Savage
1812 Benjamin Pollard
1813 Edward St. Loe Livermore
1814 Benjamin Whitwell
1815 Lemuel Shaw
1816 George Sullivan
1817 Edward T. Channing
1818 Francis C. Gray
1819 Franklin Dexter
1820 Theodore Lyman, jr.
1821 Charles G. Loring
1822 John C. Gray
1823 Charles Pelham Curtis
1824 Francis Bassett
1825 Charles Sprague
1826 Josiah Quincy, Mayor
1827 William Powell Mason
1828 Bradford Sumner
1829 James T. Austin
1830 Alexander H. Everett
1831 Rev. John G. Palfrey
1832 Josiah Quincy, jr.
1833 Edward G. Prescott
1834 Richard S. Fay
1835 George S. Hillard
1836 Henry W. Kinsman
1837 Jonathan Chapman
1838 Rev. Hubbard Winslow
1839 Ivers James Austin
1840 Thomas Power
1841 George Ticknor Curtis
1842 Horace Mann
1843 Charles Francis Adams
1844 Peleg W. Chandler
1845 Charles Sumner
1846 Fletcher Webster
1847 Thomas G. Carey
1848 Joel Giles
1849 William W. Greenough
1850 Edwin P. Whipple
1851 Charles Theodore Russell
1852 Rev. Thomas Starr King
1853 Timothy Bigelow
1854 Rev. A. L. Stone
1855 Rev. A. A. Miner
1856 Edward Griffin Parker
1857 Rev. William R. Alger
1858 John S. Holmes
1859 George Sumner
1860 Edward Everett
1861 Theophilus Parsons
1862 George Ticknor Curtis
1863 Oliver Wendell Holmes
1864 Thomas Russell
1865 Rev. Jacob M. Manning
1866 Rev. S. K. Lothrop
1867 Rev. George H. Hepworth
1868 Samuel Eliot
1869 Ellis W. Morton
1870 William Everett

ORATORS OF BOSTON — *Concluded*

1871 Horace Binney Sargent
1872 Charles Francis Adams, jr.
1873 Rev. John F. W. Ware
1874 Richard Frothingham
1875 Rev. James Freeman Clarke
1876 Robert C. Winthrop
1877 William Wirt Warren
1878 Joseph Healey
1879 Henry Cabot Lodge
1880 Robert Dickson Smith
1881 George Washington Warren
1882 John Davis Long
1883 Rev. H. Bernard Carpenter
1884 Harvey N. Shepard
1885 Thomas J. Gargan
1886 George Fred Williams
1887 John E. Fitzgerald
1888 William E. L. Dillaway
1889 John L. Swift
1890 Albert E. Pillsbury
1891 Josiah Quincy
1892 John R Murphy
1893 Henry W. Putnam
1894 Joseph H. O'Neil
1895 Rev. Adolph Augustus Berle
1896 John F. Fitzgerald
1897 Rev. Edward Everett Hale
1898 Rev. Denis O'Callaghan
1899 Nathan Matthews, jr.
1900 Stephen O'Meara
1901 Curtis Guild, jr.
1902 Joseph A. Conry
1903 Edwin D. Mead
1904 John A. Sullivan
1905 LeBaron B. Colt
1906 Timothy W. Coakley
1907 Rev. Edward A. Horton
1908 Arthur D. Hill
1909 Arthur L. Spring
1910 James H. Wolff
1911 Charles William Eliot
1912 Joseph C. Pelletier
1913 Grenville S. MacFarland
1914 Rev. James A. Supple
1915 Louis D. Brandeis
1916 Joe Mitchell Chapple
1917 Daniel J. Gallagher
1918 William H. P. Faunce
1919 Charles Ambrose DeCourcy
1920 Jacob L. Wiseman
1921 Lemuel H. Murlin
1922 Jeremiah E. Burke
1923 Rev. Charles W. Lyons
1924 Rev. Dudley H. Ferrell
1925 Thomas H. Dowd
1926 Andrew J. Peters
1927 William McGinnis
1928 Edith Nourse Rodgers
1929 Robert Luce
1930 Herbert Parker
1931 David I. Walsh
1932 Robert E. Rogers
1933 Joseph A. Tomasello
1934 His Eminence William Cardinal O'Connell, Archbishop of Boston
1935 Albert Bushnell Hart
1936 Faris S. Malouf
1937 Louis J. A. Mercier
1938 David I. Walsh
1939 Stephen F. Chadwick
1940 John P. Sullivan
1941 Daniel L. Marsh
1942 Gerald F. Coughlin
1943 John W. McCormack
1944 Francis Maloney
1945 His Excellency Richard J. Cushing, D. D., Archbishop of Boston
1946 John F. Kennedy
1947 Judge Robert Gardiner Wilson, jr.
1948 Hon. James M. Curley
1949 Most Reverend John J. Wright, D. D., Auxiliary Bishop of Boston
1950 Francis C. Gray
1951 Judge Elias F. Shamon
1952 Judge Elijah Adlow
1953 Dr. Mordecai W. Johnson
1954 Herbert A. Philbrick
1955 Clare Booth Luce
1956 Timothy J. Murphy
1957 Judge Felix Forte
1958 Rev. Daniel Linehan, S.J.
1959 Admiral Carl F. Espe
1960 Judge Jennie Loitman Barron
1961 Edward M. Kennedy
1962 Erwin D. Canham
1963 General James M. Gavin
1964 Louis Lyons
1965 Alexander Brin
1966 Philip J McNiff
1967 Daniel J. Finn

INDEX.

PAGE

A

Administrative Services Department 49–52
Aldermen, Chairmen of the Board of, 1855 to 1909 . . 166, 167
Amended City Charter of 1909 (with Plan A Charter) . . . 14–41
Appeal, Board of (Building Dept.) 57, 58
Art Commission (Administrative Services Dept.) 51, 52
Assessing Department 52–54
    Board of Review 53, 54
Attendance, Supervisors of (School Committee) 108
Auditing Department 54, 55
Auditorium Commission 132, 133

B

Back Bay Architectural Commission 130–132
Beacon Hill Architectural Commission 59–61
Births, Registrar of (City Clerk Dept.) 64
Boards and Commissions of the City (alphabetical list):
    Administrative Services Board 49
    Appeal, Board of 57
    Art Commission 51, 52
    Auditorium Commission 132, 133
    Back Bay Architectural Commission 130–132
    Beacon Hill Architectural Commission 59, 61
    Boston Housing Authority 118–123
    Boston Redevelopment Authority 124–130
    Boston Retirement Board 97
    Election Commissioners, Board of 66
    Examiners, Board of 58
    Finance Commission 112
    Franklin Foundation Members 114–116
    Freedom Trail Commission 133
    Government Center Commission 134, 135
    Library Trustees 70, 71
    Licensing Board 113
    Parks and Recreation Commission 75
    Public Improvement Commission 95
    Public Safety Commission 52
    Public Welfare, Overseers of the 101

PAGE

Real Property Board 96
Review, Board of 53
School Committee 106
Sinking Funds, Board of Commissioners of 99, 100
Traffic and Parking Commission. 98
White Fund Trustees 116
Youth Activities Commission 139
Zoning Commission 62
Boston *City Record* (official weekly of City) 34, 39, 40, 49
Boston Housing Authority 118, 123
Boston Metropolitan District 136
Boston, origin and growth of 4, 5
Boston Redevelopment Authority 124–132
Boston Retirement Board 97
Brighton (Wards 21 and 22):
Municipal Court of 144
Public Schools in 107
Budgets, Supervisor of 49, 50
Building Code 55, 56
Building Department 55–63
Beacon Hill Architectural Commission 59–61
Board of Appeal 57, 58
Board of Examiners 58
Committee on Licenses 58, 59
Zoning Commission (Building Dept.) 62, 63

C

Cemetery Division, Park Department 89
Charlestown (Ward 2):
Municipal Court of 144
Public Schools in 107
City Charter 14–41
City Clerk Department 37, 63, 64
City Council of 1967 . . . . . 11, 13, 164
Committees of 13
Officers of 12
President of 11, 164, 169
City Council, Presidents of, 1910–1967 167–169
City Government, 1967 11
City Governments, 1909 to 1967 149–164
City Hospital 68, 69
City Messenger (City Council) 12
City officials of the executive departments 43–45
City, origin and growth of 4, 5

PAGE

City Proper (Wards 3 and 5):
Public Schools in 107
City Record (Boston *City Record*) 49
City Seal, origin of and present form 2, 3
City Solicitor, office of, abolished 70
Civil Defense Department 64, 65
Clerk of Committees (City Council) 12
Collecting Division (Treasury Dept.) 99
Committee on Foreclosed Real Estate 96
Committee on Licenses (in Building Department) 58, 59
Common Council:
Presidents of, 1822–1909 . . . . . 167, 168
Complaints 50
Corporation Counsel (Law Dept.) 69, 70
County of Suffolk:
Auditor 140
Commissioners 140
Court House Commission 139
District Attorney 140
Treasurer 140
Courts and Officers of:
Land Court 141
Register of Deeds 141
Sheriff 142
Credit Union, City of Boston 135, 136

D

Deaths, Registrar of (City Clerk Dept.) 64
Deeds, Register of (Suffolk County) 141
Departments of the City (alphabetical list):
Administrative Services 49–52
Assessing 52–54
Auditing 54, 55
Building 55–63
City Clerk 63, 64
Civil Defense 65, 66
Election 66, 67
Fire 67, 68
Health and Hospitals 68, 69
Housing Inspection 137, 138
Law 69, 70
Library 70–74
Licensing Board 113, 114
Parks and Recreation 75–89
Penal Institutions 90

PAGE

Police 90–93
Public Facilities 93
Public Works 93–96
Real Property 96
Retirement Board 97
Traffic and Parking Department 97
Treasury 99, 100
Veterans' Services 100, 101
Welfare 101, 102
District Attorney (Suffolk County) 140
Assistants 140, 141
Dorchester (Wards 13–17):
Municipal Court of 145
Public Schools in 107

E

East Boston (Ward 1):
District Court of 145
Public Schools in 107
Election Department 66, 67
Engineering Division (Public Works Dept.) 95
Examiners, Board of (Building Dept.) 58
Executive Departments of City 35, 47–102
Executive Officers, with term, etc. 43–45

F

Finance Commission, Boston 35, 112
Fire Department, with officials, etc. 67, 68
Firemen's Relief Fund 68
Fourth of July Orators appointed by City Government . 170, 171
Franklin Foundation 114
Franklin Institute of Boston 114
Freedom Trail Commission 133

G

Government Center Commission 134, 135
Government of Boston, 1967 11
Government of Boston, Members of, 1909–1967 149–164

H

Health and Hospitals 68, 69
Highway Division (Public Works Dept.) 94
Hospital Department (City Hospital) 68, 69
House of Correction, Deer Island 90
Housing Authority, Boston 118–123
Housing Inspection Department 137, 138

PAGE

Hyde Park (Ward 18, part):
Municipal Court of (with West Roxbury) 145
Public Schools in 108

I

Insolvency and Probate, Court of 143

J

Jailer and Sheriff (Suffolk County) 142
Jamaica Plain (Ward 19):
Public Schools in 107
July Fourth, Orators appointed by the City 170, 171
Justices of Municipal Courts 144–147
Juvenile Court 146

L

Land Court (Suffolk County) 141
Law Department 69, 70
Library Department 70–74
Central and Branch Libraries of 70–74
Officials and Trustees of 70, 71
Trust funds, appropriation, etc. 74
Volumes, number belonging and circulated 74
License and Permit Fees:
Board of Examiners (Building Dept.) 58
Public Works Dept. 94–96
Licenses, Committee on (Building Dept.) 58, 59
Licensing Board, Boston 113, 114
Licensing Division, Mayor's Office (Amusement Licenses) . . 49
Long Island Hospital (Hospital Dept.) 68

M

Maintenance Branch (Public Works Dept.) 94
Markets, Faneuil and Quincy Markets (in charge of Assistant Commissioner of Real Property) 96
Marriage Certificates, Licenses (Registry Division, City Clerk Dept.) 64
Mayor:
City Record (Editorial Office) 49
Office, staff of 49
Mayors of Boston, 1822 to 1967 165
Medical Examiners (Suffolk County) 148
Monuments, Memorials, Statues 86, 87
Mortuaries (Suffolk County) 148

PAGE

Municipal Court:
- Boston Proper 143, 147
- Brighton, Charlestown, Dorchester, East Boston, Roxbury . 144, 145
- South Boston, West Roxbury 145
- Justices of (regular and special) 144, 145

O

Old South Association 136
Orators of Boston since 1771 . . . . . 170, 171
Origin and Growth of Boston 4, 5
Overseers of Public Welfare 101
- Temporary Home and Wayfarers' Lodge in charge of . . 102

P

Parks and Recreation Department 75–89
- Commissioners and chief officials of 75

Penal Institutions Department 90
Pensions for retired teachers 112
Personnel, Supervisor of 49, 50
Plan A Charter 14–41
Police Department 90–93
- Commissioner and chief officials of 90
- Police Listing Board 67

Printing Section (Purchasing Division) 50
Probate and Insolvency, Court of 143
Probation Officers (Suffolk County) 146, 147
Public Buildings (in charge of Assistant Commissioner of Real Property) 96
Public Facilities Department 93
Public Improvement Commission (Public Works Dept.) . . 95
Public Library (Library Dept.) 70–74
Public Safety Commission (Administrative Services Dept.) . . 52
Public Works Department 93–96
- Highway Division (includes former Bridge Division) . . 94
- Lamps, on streets 94
- Sanitary Division of 94
- Sewer Division of 94
- Engineering Division of 95
- Water Division of 95

Purchasing Agent 49, 50
- Printing Plant 50

PAGE

R

Real Estate, Committee on Foreclosed 96
Real Property Department 96
Redevelopment Authority, Boston 124–132
Refuse, removal of 94
Register of Deeds (Suffolk County) 141
Registry Division (City Clerk) 64
City Registrar of births, marriages and deaths . . . 64
Retirement Board, Boston 97
Roslindale (Wards 20 and 21):
Public Schools in 107
Roxbury (Wards 8–12):
Municipal Court of 145
Public Schools in 107

S

Sanitary Division (Public Works Dept.) 94
School Committee 106
Department of, with officials 106
Elementary and Intermediate School districts 107
High and Latin Schools 107
Industrial and special schools 108, 109
Pensions and retirement funds for teachers 112
School Physicians and School Nurses 108
Special departments 108
Seal of the City, origin of and present form 2, 3
Sewer Division (Public Works Dept.) 94
Sheriff of Suffolk County 142
Sinking Funds, Board of Commissioners of 99
South Boston (Wards 6 and 7):
Municipal Court of 145
Public Schools in 107
South End (Wards 3, 4, 9):
Public Schools in 107
Suffolk County (County of Suffolk) 140–148
Superior Court, justices and clerks of 142, 143
Supreme Judicial Court, justices and clerks of 142

T

Traffic and Parking Commission, Boston 97, 98
Treasury Department 99
Collecting Division 99
Treasury Division 99

PAGE

V

Various City, County and State Officials 104, 105
Veterans' Graves and Registration, Supervisor of 101
Veterans' Services Department 100, 101

W

Water Division (Public Works Dept.) 95
Water used in 1966 average gallons daily 95
Weights and Measures Division (Housing Inspection Dept.) . 138
Welfare Department 101, 102
West Roxbury (Wards 19 and 20):
    Municipal Court of 145
    Public Schools in 107
White Fund, George Robert 116–118

Y

Youth Activities Commission 139

Z

Zoning Commission (Building Dept.) 62, 63
    Members of 62
Zoning Regulations 63

CITY OF BOSTON
PRINTING SECTION

ORDINANCES OF 1967, CHAPTER 1

CONCERNING THE SALARIES OF CERTAIN OFFICERS OF THE CITY COUNCIL.

In the Year Nineteen Hundred and Sixty-seven.

Be it ordained by the City Council of Boston, as follows:

SECTION 1. The first paragraph of section 5 of chapter 3 of the Revised Ordinances of 1961, as amended, is hereby further amended by striking out clause (12) and inserting in place thereof the following clause:—

(12) The city messenger, twelve thousand dollars; the budget analyst, ten thousand dollars; the assistant city messenger, nine thousand dollars; the librarian-historian, eighty-three hundred and forty-five dollars; the document clerk, seventy-eight hundred and forty-five dollars; and the chaplain, nineteen hundred and thirty dollars.

SECTION 2. This ordinance will take effect as of January 4, 1967.

In City Council, January 3, 1967. Passed.

F. J. O'DONNELL, *Assistant City Clerk.*

Approved January 5, 1967.

JOHN F. COLLINS, *Mayor.*

A true copy.

Attest:

City Clerk.

CITY OF BOSTON PRINTING SECTION

ORDINANCES OF 1967, CHAPTER 2

CONCERNING THE SALARIES OF CERTAIN OFFICERS OF THE CITY COUNCIL.

In the Year Nineteen Hundred and Sixty-seven

Be it ordained by the City Council of Boston, as follows:

SECTION 1. The first paragraph of section 5 of chapter 3 of the Revised Ordinances of 1961, as amended, is hereby further amended by striking out clause (6) and inserting in place thereof the following clause:—

(6) The clerk of committees of the city council, ten thousand nine hundred dollars; the assistant clerk of committees holding such office for the longer time, nine thousand dollars; and the other assistant clerk of committees, seventy-eight hundred and forty-five dollars.

SECTION 2. This ordinance will take effect as of January 4, 1967.

In City Council, January 3, 1967. Passed.

F. J. O'DONNELL, *Assistant City Clerk.*

Approved January 5, 1967.

JOHN F. COLLINS, *Mayor.*

A true copy.

Attest:

City Clerk.

CITY OF BOSTON PRINTING SECTION

ORDINANCES OF 1967, CHAPTER 3

CONCERNING THE SALARY OF THE MAYOR

In the Year Nineteen Hundred and Sixty-seven.

Be it ordained by the City Council of Boston, as follows:

SECTION 1. Chapter 2 of the Revised Ordinances of 1961 is hereby amended by inserting after section 9 the following section:—

Section 9A. The mayor shall be paid an annual salary of forty thousand dollars.

SECTION 2. This ordinance shall take effect on the first Monday of January in the year nineteen hundred and sixty-eight.

In City Council, February 13, 1967. Passed.

F. J. O'DONNELL, *Assistant City Clerk.*

Approved February 20, 1967.

JOHN F. COLLINS, *Mayor.*

A true copy.

Attest:

City Clerk.

CITY OF BOSTON PRINTING SECTION

ORDINANCES OF 1967, CHAPTER 4.

CONCERNING POLICE DETAILS FOR CERTAIN STREET WORK.

In the Year Nineteen Hundred and Sixty-seven.

Be it ordained by the City Council of Boston, as follows:

Clause 5 of section 9 of chapter 21 of the Revised Ordinances of 1961, as appearing in chapter 5 of the Ordinances of 1966, is hereby amended:—

(*a*) by inserting after the words "special duty" the following:—"(outside their regular tour of duty)"

and (*b*) by adding at the end the following sentence:—

This clause shall not prohibit reimbursement of such person for such expense if a contract between such person and the city or any other person provides for such reimbursement.

In City Council, March 6, 1967. Passed.

F. J. O'DONNELL, *Assistant City Clerk.*

Approved March 21, 1967.

JOHN F. COLLINS, *Mayor.*

A true copy

Attest:

City Clerk.

CITY OF BOSTON PRINTING SECTION

INDEPENDENCE DAY ORATION, 1967

The Great Experiment

By

DANIEL J. FINN

DELIVERED BEFORE THE CITY GOVERNMENT AND CITIZENS OF BOSTON IN FANEUIL HALL, ON THE ONE HUNDRED AND NINETY-FIRST ANNIVERSARY OF THE DECLARATION OF INDEPENDENCE OF THESE UNITED STATES, JULY 4, 1967

City of Boston
Printing Section

The Great Experiment

INDEPENDENCE DAY ORATION, 1967

DELIVERED BY

DANIEL J. FINN

Colonel O'Connor, representing the Governor, Mr. Quealy, representing the Mayor, Mr. Chairman, Reverend Clergy, Fellow Citizens.

On this Independence Day, 1967, the great experiment of social and political revolution begun 191 years ago shows every promise of fulfilling the hopes held for it by George Washington and the 4,000,000 people who lived in his time in this country.

Our first President, on April 30, 1779, in his inaugural address, spoke of this when he said, "The preservation of the sacred fires of liberty and the destiny of the republican model of government are staked on the experiment and trust of the hands of the American people."

As modern Americans, we have some difficulty using terms such as "Sacred Fires of Liberty" and "Republican Model of Government."

I do not believe that Washington would object if we substituted phrases that we felt more comfortable with,

as long as we each understand that he was telling us that our nation cannot exist unless each citizen understands that the safety of the United States, now, and in the future, rests in "the hands of the American people."

We can understand him, however, when he uses the word "experiment." In our day, it is a most acceptable word. With the passing days, months, and years, we constantly are experimenting with new and adventurous programs, seeking ways to make all of our people totally free. Free by every definition of the word. Free from the harm of diseases. Free from the sorrows that come to citizens who cannot escape the past nor prepare for the future.

It is only too painfully clear that we have not yet found the way to freedom for all of our people. That is why "The Great Experiment" must continue. That is why, as we seek to achieve a better way of life for every human being amongst us, we realize that the dynamic processes of that experiment will never end.

While the country continues to change, it is opportune that we, on an occasion such as this, pause briefly, not only to honor the founders of the country, but to examine our past and draw from it some relevant material that we can employ to reduce the tensions of

our present problems, and, hopefully, anticipate some of the challenges that will come to us in the years ahead.

Join with me as we place an imaginary space ship in a stationary orbit over our United States. Move that space ship back in time to 1789, after George Washington had left office, and imagine him as a constant observer of our national growth. What would he have seen and felt? Over these two centuries, what would his questions be to us? We who have inherited this land. Probably his feelings about America would have ranged throughout the spectrum of human emotions, from pure happiness and pride to bitter agony and despair. He would have realized long ago that, as our population grew to 50,000,000, 100,000,000,and now nearly 200,000,000, most of our citizens would continue to be hard working and possess a respect for the law. With our increase in population, it would be obvious that we would have more people breaking laws, with some suggestion that they might be more harmful to their fellow citizens than they were in his time. We still have amongst us men of bias and prejudice. With us still are the weak and the strong, the industrious and the lazy, and men who can rise to become heroes or wither to become cowards.

The world would have turned on its axis some 80,000 times during his long stay in space. He would have watched with each turn an ever increasing flow of sailing

ships and steam vessels bring new citizens to his country as his successors opened the ports of America to the world.

Following his own war to secure freedom, he would have observed nine occasions when the men of the United States were called to arms, to defend liberty and maintain the domestic tranquility which gives us concern even today.

During the 190 years, the policies and actions of England, Mexico, Spain, Japan, Germany, Italy, China, North Korea, and North Vietnam have moved us to major military confrontation around the world, and, as painful as the external challenges have been, we have not been without internal disorder and conflict. Over 950 military engagements with the Indians were recorded before the west was safe to settle. Two decades earlier we struggled for four years, at a terrible cost in lives, to prove that no man or locality was above the laws of the nation and that acts of rebellion and disorder cannot be endured. It is a lesson that not everyone in our country has yet learned.

As many times as the nation and its people have been tested they have never been found wanting in strength or resolute determination not to be destroyed.

George Washington would have observed, also, that we have had moments of economic crisis in which we

abandoned our people to the free play of economic laws, and those who survived did so without much help from the government or their fellow citizens. He would have seen that attitude change, until we evidenced great concern for everyone, and we have translated that concern into thousands of laws, rules, and regulations, all designed to make the "Great Experiment" move at a faster, safer, and more controlled pace.

"Too much concern," some would argue. "Not enough," others would reply. The intensity and duration of concern that we must show for each other is a question that our people will have to answer in the very near future. We have, however, established guidelines that can assist us in arriving at the answers to several of the most important questions.

We, as a nation, have decided that everyone in the United States will be offered a free education. Much disagreement exists as to how good that education is, and whether the educational establishment is being administered correctly.

In the matter of health care, we appear to have decided that everyone is entitled to some degree of medical assistance if indigent, or at certain age levels. Again we find controversy, but, as in education, the points at issue do not question the validity of the basic program.

When we discuss the general grouping of problems

that have to do with poverty, hunger, and shelter, the ultimate goal that the nation seeks to reach is less clear. There is no doubt that some of our leaders have spelled out the goals. But I would seriously question if we, as a people, have committed ourselves to their attainment. Much experimentation has yet to be done in this area, and I suggest that speakers from this platform in years to come will still be provided with the opportunity of discussing poverty and the poor. For being poor in the United States is, in the minds of the American citizen, a relative thing. While the federal government has established poverty charts, any and every citizen will give you a different opinion as to what is poverty and what causes it. In addition, I would suspect that the first great rush of enthusiasm that sought to solve the problems of the poor has waned somewhat as the country became aware of the enormity of the problem and the fact that it will require decades of dedicated attention to control.

However, so much of our nation is poor by any standard. We must understand that in each day of our forseeable future poverty will continue to be a major issue on the American scene.

I do not presume to be the conscience of anyone but myself, but, for myself, I feel that delay in overcoming poverty produces only danger for our people. We can-

not face the world, as an ideal demonstration of how democracy can prosper the world, if so many of our people are in want. If poverty, as so many experts tell us, produces more crime and furthers anxieties in our society, can we live in that society if there is hatred in the houses of the poor and fear in our streets?

If we can inhibit our positive response to poverty in general, we cannot stifle our outrage at the situation revealed by a distinguished panel of American physicians who reported on June 24, 1967, through the southern regional council that: "Thousands of Negro children in Mississippi are so undernourished and uncared for medically, they face grim and premature death." The report continues: "Not only are these children receiving no food from the government, they are also getting no medical attention whatsoever. They are living under such primitive conditions that we found it hard to believe we were examining American children of the twentieth century." If, from time to time, we would want to slow down the pace of the "Great Experiment," we could well use this as a reminder of what remains to be done in our United States.

While we may not all suffer from hunger, as do these children, we do all suffer from pollution. Pollution is so commonplace today that, except for a few interested citizens, it does not receive much attention and, sur-

prisingly, it does not alarm many people. Yet, pollution stands today as a major threat to our public and private health. We are destroying our rivers and our harbors, not only for the fish who once lived in them, but for our people who once used them for recreation. Our land is being inundated with waste of every description, and in some parts of our urban areas waste dominates the landscape. There is, now, no major city in the United States that has air free of poisonous chemicals. If Washington were really hovering in that spaceship in our sky, he probably would report that he has had difficulty in even seeing us lately. What a legacy for the next generation! In our generation, in those few communities that do show concern, we are only at the point of preliminary surveys and basic planning to deal with pollution. In the decades to come the forces that will be applied to poverty and pollution will be many, as we seek to eliminate them.

Listed among the most effective forces that will make their contribution to these areas will be that of the leaders of American business and industry. Some of these leaders have already made a minor effort in both fields. The poor need money, and the government, speaking for the people, will probably never give them enough to secure real economic freedom. If the poor are going to earn economic freedom, as they should, then

they must be skilled enough to be employed, and they can best develop skills in the one place that the skills are practiced — in American business and industry. In the last decade we have acquired enough experience to show that the limited programs now in existence have been successful. Even at a maximum pace throughout the seventies we cannot do it all. It will take a program of long duration, but this is no longer than the unskilled and unemployable poor will be with us. For the few who will not train, will not work, society must find another answer. It probably will not be economic freedom of any kind.

Turning once again to pollution, government and the people have a right to ask that American industry exercise self-control as the generators of future pollution. It is difficult to ask that one leader act when others do not, but that has always been the way in America. Someone must lead the way. Leader by leader, industry by industry, those men who possess the legacy that has made this a prosperous nation must quickly decide as to how they will balance the needs of their company against the harm to the people it affects. One thing is certain, government will not force the end of pollution by compliance. This is not feasible in the structure of our country as it now functions.

George Washington, still watching over us from

above, might not understand the last statement. It could be explained by pointing out to him that if every major crisis in our country is always going to be solved by greater government control and enforcement, then it would appear that this experiment would be removed from the hands of the people, and direction would come from a few professional administrators. This would be regrettable. Industry has made this problem, and I hope that it will not relinquish the opportunity to provide the solution. But Washington would realize that all progress comes to us by way of individual effort that is combined with the effort of others to achieve a common goal. Democracy at work, we would say.

"What is your present definition of democracy?" he might ask us.

And we should answer, "The same as it was in 1850 when the Yankee minister, Theodore Parker, declared that 'Democracy does not mean that you are equal to others, but rather that others are equal to you.' "

"And do all citizens now participate in the affairs of the democracy?"

"No, Mr. President."

"And why not?"

We can only reply that it has to do with frustrations and irritations of citizenship.

Let me tell you a short story told by Arthur Murphy, the President of *McCall's Magazine.*

"Four men were playing golf in a southern Connecticut town. After they had finished the ninth hole they decided to rest a moment and invited an approaching player to play through. Walking off the green, they heard behind them the swish of the club and later watched the man swing again, some 250 yards down the fairway. When they had finished the eighteen holes, they saw the man in the club house. One of the four approached him and complimented him on his long drive but remarked that he had not heard the smack of the ball. "Well," said the man, "I played golf and found it frustrating and irritating, so I made a list of all the things I liked about the game, and there were many; then I wrote down what I disliked about the game, and this was the 'ball,' so for two years I have been playing without the ball and I find that the game doesn't irritate or frustrate me anymore."

Mr. President, it is that we have in our midst too many legal citizens who play the game of citizenship without wanting or accepting the frustrations and irritations that go with the privilege.

George Washington would understand this, but he would urge us to instruct our next generation that if

everyone plays without the ball, there will soon be no game.

But our friend the Reverend Mr. Parker knew how difficult it is to instruct the next generation. Writing from the first half of the last century, he left us this message: "Old precedents will not suffice us, for we want something anterior to all precedents. We go beyond what is written, asking the cause of the precedent — the reason of the writing." He continues by saying: "Our fathers were great. They were giants, were they? Not at all — only great boys; and we are not only taller than they are but mounted on their shoulders to boot and see twice as far." He concludes in this manner: "My dear wise men, it is we that are the ancients and have forgotten more than our fathers knew. We will take their wisdom joyfully and thank God for it, but not their authority — we know better — and of their nonsense not a word."

And Mr. Washington probably would say — "It was so in my time."

This advice from the last century is echoed in what we hear today, and our sons will hear it from their sons. It is the way of each generation, the manner in which it comes of age and determines for itself what it shall do and where it shall go.

Since we shall hand them the unsolved problems of our time, perhaps it is wiser that we merely record what we tried to do and let them take wisdom from the record if there is any to be found.

We can hope that when our time of control and power comes to an end and we pass the power on, if we have worked competently and successfully, the period of transition will be peaceful. If we have failed to exercise the power with wisdom, then we can expect turmoil and anguish. It is a point, I suggest, to be considered as we act in concert as a nation and as individuals in our own homes.

We have come here today to Faneuil Hall with our sons and daughters, knowing that the words spoken and the deeds performed by the men and women who founded this nation will not be diminished by time or our failures, but they will be enlarged by our successes.

We walk with our children knowing that they are the most envied children in the world, but we come here with our children knowing that much of that world is hostile to us. If it is not open aggression, then it is quiet distrust. There are few places where our children can go and know they are among real friends.

We come as parents full of concern over our policy in Vietnam, knowing that we have in our membership

citizens who have deserted the nation because of that policy. We have knowledge that hundreds of thousands have fought for that policy and thousands died to support it.

But our concern as parents extends to the next decade as we anticipate the role that our country will play in world affairs, and, because of this, we must, as a people, keep informed about the drift of world affairs. More than ever it is vital that we do.

Thomas Jefferson warned us that "If a nation expects to be ignorant and free, it expects what never was and never will be."

In 1960, on the night before the nation voted for a new President, a young man came into this building, went to the armory of the Ancient and Honorable Artillery, located on the top floor, and late that night he made his final statement to the country. The next night Mr. Kennedy became our President-elect. We remember, now, his moving messages of the Presidency, but, in 1940, at the end of his college career, he wrote these words that blend with those of Jefferson. He said: "It is right and proper to support vigorously our way of living as being the greatest in the world, but it is not right and proper to be blind to its weaknesses. . . . A great advantage that our free press should give us is an opportunity to recognize our own weaknesses as well as our own strength. In so recognizing them, we may be able to guard against them."

With 10,000 newspapers, 8,000 magazines, 7,000 radio stations, and hundreds of television stations, can we, as a nation, condone ignorance? Yet, as recently as 1965 the Social Research Institute of the University of Michigan found that over 25 percent of our adult population had not heard of Vietnam, or that there were two Chinese governments.

We know that the United States is a nation of great strength; yet it does not exercise great power to dominate any part of the world. But we know also that any part of the world may call upon us for protection and we must, as a nation, be prepared to decide if we will answer each and every request. On this Fourth of July some of our citizens will pause to raise a flag and listen to the anthem. Others will not pause at all. Still others will sit in historic places or on town commons listening to one citizen amongst them rephrase what many have said before him. The past of America is great; the present is good, but troubled; and the future holds promise.

As we begin our new year of independence, we should continue to think about Mr. Washington and his Great Experiment. If it is to fulfill his hopes, then it will take the work of every pair of hands in America, and if our present and next generations are not ignorant of that fact, then, I submit to you, it will succeed.

A LIST
OF
BOSTON MUNICIPAL ORATORS

By C. W. ERNST

BOSTON ORATORS

Appointed by the Municipal Authorities

For the Anniversary of the Boston Massacre, March 5, 1770

Note. — The Fifth of March orations were published in handsome quarto editions now very scarce; also collected in book form in 1785 and again in 1807. The oration of 1776 was delivered in Watertown.

1771. — Lovell, James
1772. — Warren, Joseph[2]
1773. — Church, Benjamin[b]
1774. — Hancock, John[a],[2]
1775. — Warren, Joseph
1776. — Thacher, Peter
1777. — Hichborn, Benjamin
1778. — Austin, Jonathan Williams
1779. — Tudor, William
1780. — Mason, Jonathan, Jun.
1781. — Dawes, Thomas, Jun.
1782. — Minot, George Richards
1783. — Welsh, Thomas

For the Anniversary of National Independence, July 4, 1776

Note. — A collected edition, or a full collection, of those orations has not been made. For the names of the orators, as officially printed on the title pages of the orations, see the Municipal Register of 1890.

1783. — Warren, John[1]
1784. — Hichborn, Benjamin
1785. — Gardner, John
1786. — Austin, Jonathan Loring
1787. — Dawes, Thomas, Jun.
1788. — Otis, Harrison Gray
1789. — Stillman, Samuel

---

a Reprinted in Newport, R. I., 1774, 8vo., 19 pp.

b A third edition was published in 1773.

[1] Reprinted in Warren's Life. The orations of 1783 to 1786 were published in large quarto; the oration of 1787 appeared in octavo; the oration of 1788 was printed in small quarto; all succeeding orations appeared in octavo, with the exceptions stated under 1863 and 1876.

[2] Passed to a second edition.

1790. — Gray, Edward
1791. — Crafts, Thomas, Jun.
1792. — Blake, Joseph, Jun.[2]
1793. — Adams, John Quincy[2]
1794. — Phillips, John
1795. — Blake, George
1796. — Lathrop, John, Jun.
1797. — Callender, John
1798. — Quincy, Josiah[2,3]
1799. — Lowell, John, Jun.[2]
1800. — Hall, Joseph
1801. — Paine, Charles
1802. — Emerson, William
1803. — Sullivan, William
1804. — Danforth, Thomas[2]
1805. — Dutton, Warren
1806. — Channing, Francis Dana[4]
1807. — Thacher, Peter[2,5]
1808. — Ritchie, Andrew, Jun.[2]
1809. — Tudor, William, Jun.[2]
1810. — Townsend, Alexander
1811. — Savage, James[2]
1812. — Pollard, Benjamin[4]
1813. — Livermore, Edward St. Loe
1814. — Whitwell, Benjamin
1815. — Shaw, Lemuel
1816. — Sullivan, George[2]
1817. — Channing, Edward Tyrrel
1818. — Gray, Francis Callby
1819. — Dexter, Franklin
1820. — Lyman, Theodore, Jun.
1821. — Loring, Charles Greeley[2]
1822. — Gray, John Chipman

[3] Delivered another oration in 1826. Quincy's oration of 1798 was reprinted, also in Philadelphia.

[4] Not printed.

[5] On February 26, 1811, Peter Thacher's name was changed to Peter Oxenbridge Thacher. (List of Persons whose Names have been Changed in Massachusetts, 1780–1862, p. 21.)

1823. — Curtis, Charles Pelham[2]
1824. — Bassett, Francis
1825. — Sprague, Charles[6]
1826. — Quincy, Josiah[7]
1827. — Mason, William Powell
1828. — Sumner, Bradford
1829. — Austin, James Trecothick
1830. — Everett, Alexander Hill
1831. — Palfrey, John Gorham
1832. — Quincy, Josiah, Jun.
1833. — Prescott, Edward Goldsborough
1834. — Fay, Richard Sullivan
1835. — Hillard, George Stillman
1836. — Kinsman, Henry Willis
1837. — Chapman, Jonathan
1838. — Winslow, Hubbard. "The Means of the Perpetuity and Prosperity of Our Republic."
1839. — Austin, Ivers James
1840. — Power, Thomas
1841. — Curtis, George Ticknor.[8] "The True Uses of American Revolutionary History."
1842. — Mann, Horace[9]
1843. — Adams, Charles Francis
1844. — Chandler, Peleg Whitman. "The Morals of Freedom."
1845. — Sumner, Charles.[10] "The True Grandeur of Nations."
1846. — Webster, Fletcher
1847. — Cary, Thomas Greaves
1848. — Giles, Joel. "Practical Liberty."
1849. — Greenough, William Whitwell. "The Conquering Republic."

[6] Six editions up to 1831. Reprinted also in his Life and Letters.

[7] Reprinted in his Municipal History of Boston. See 1798.

[8] Delivered another oration in 1862.

[9] There are five or more editions: only one by the City.

[10] Passed through three editions in Boston and one in London, and was answered in a pamphlet, Remarks upon an Oration delivered by Charles Sumner . . . July 4th, 1845. By a Citizen of Boston. See Memoir and Letters of Charles Sumner, by Edward L. Pierce, vol. ii, 337–384.

1850.— WHIPPLE, EDWIN PERCY.[11] "Washington and the Principles of the Revolution."

1851.— RUSSELL, CHARLES THEODORE

1852.— KING, THOMAS STARR.[12] "The Organization of Liberty on the Western Continent."

1853.— BIGELOW, TIMOTHY[13]

1854.— STONE, ANDREW LEETE.[2] "The Struggles of American History."

1855.— MINER, ALONZO AMES

1856.— PARKER, EDWARD GRIFFIN. "The Lesson of '76 to the Men of '56."

1857.— ALGER, WILLIAM ROUNSEVILLE.[14] "The Genius and Posture of America."

1858.— HOLMES, JOHN SOMERS [2]

1859.— SUMNER, GEORGE [15]

1860.— EVERETT, EDWARD

1861.— PARSONS, THEOPHILUS

1862.— CURTIS, THOMAS TICKNOR [3]

1863.— HOLMES, OLIVER WENDELL [16]

1864.— RUSSELL, THOMAS

1865.— MANNING, JACOB MERRILL.[2] "Peace Under Liberty."

1866.— LOTHROP, SAMUEL KIRKLAND

1867.— HEPWORTH, GEORGE HUGHES

1868.— ELIOT, SAMUEL. "The Functions of a City."

1869.— MORTON, ELLIS WESLEY

1870.— EVERETT, WILLIAM

1871.— SARGENT, HORACE BINNEY

1872.— ADAMS, CHARLES FRANCIS, JUN.

1873.— WARE, JOHN FOTHERGILL WATERHOUSE

1874.— FROTHINGHAM, RICHARD

1875.— CLARKE, JAMES FREEMAN. "Worth of Republican Institutions."

---

[11] There is a second edition. (Boston: Ticknor, Reed & Fields. 1850. 49 pp. 12°.)

[12] First published by the City in 1892.

[13] This and a number of the succeeding orations, up to 1861, contain the speeches, toasts, etc., of the City dinner usually given in Faneuil Hall on the Fourth of July.

1876.— Winthrop, Robert Charles [17]

1877.— Warren, William Wirt

1878.— Healy, Joseph

1879.— Lodge, Henry Cabot

1880.— Smith, Robert Dickson [18]

1881.— Warren, George Washington. "Our Republic — Liberty and Equality Founded on Law."

1882.— Long, John Davis

1883.— Carpenter, Henry Bernard. "American Character and Influence."

1884.— Shepard, Harvey Newton

1885.— Gargan, Thomas John

1886.— Williams, George Frederick

1887.— Fitzgerald, John Edward

1888.— Dillaway, William Edward Lovell

1889.— Swift, John Lindsay.[19] "The American Citizen."

1890.— Pillsbury, Albert Enoch. "Public Spirit."

1891.— Quincy, Josiah.[20] "The Coming Peace."

1892.— Murphy, John Robert

1893.— Putnam, Henry Ware. "The Mission of Our People."

1894.— O'Neil, Joseph Henry

1895.— Berle, Adolph Augustus. "The Constitution and the Citizens."

1896.— Fitzgerald, John Francis

---

[14] Probably four editions were printed in 1857. (Boston: Office Boston Daily Bee, 60 pp.) Not until November 22, 1864, was Mr. Alger asked by the City to furnish a copy for publication. He granted the request, and the first official edition (J. E. Farwell & Co., 1864, 53 pp.) was then issued. It lacks the interesting preface and appendix of the early editions.

[15] There is another edition. (Boston: Ticknor & Fields, 1859, 69 pp.) A third (Boston: Rockwell & Churchill, 1882, 46 pp.) omits the dinner at Faneuil Hall, the correspondence and events of the celebration.

[16] There is a preliminary edition of twelve copies. (J. E. Farwell & Co., 1863. (7) 71 pp.) It is "the first draft of the author's address, turned into larger, legible type, for the sole purpose of rendering easier its public delivery." It was done by "the liberality of the City Authorities," and is, typographically, the handsomest of these orations. This resulted in the large-paper 75-page edition, printed from the same type as the 71-page edition, but modified by the author. It is printed "by order of the Common Council." The regular edition is in 60 pp., octavo size.

1897.— HALE, EDWARD EVERETT. "The Contribution of Boston to American Independence."

1898.— O'CALLAGHAN, REV. DENIS.

1899.— MATTHEWS, NATHAN, JR. "Be Not Afraid of Greatness."

1900.— O'MEARA, STEPHEN. "Progress Through Conflict."

1901.— GUILD, CURTIS, JR. "Supremacy and Its Conditions."

1902.— CONRY, JOSEPH A.

1903.— MEAD, EDWIN D. "The Principles of the Founders."

1904.— SULLIVAN, JOHN A. "Boston's Past and Present. What Will Its Future Be?"

1905.— COLT, LE BARON BRADFORD. "America's Solution of the Problem of Government."

1906.— COAKLEY, TIMOTHY WILFRED. "The American Race: Its Origin, the Fusion of Peoples; Its Aim, Fraternity."

1907.— HORTON, REV. EDWARD A. "Patriotism and the Republic."

1908.— HILL, ARTHUR DEHON. "The Revolution and a Problem of the Present."

1909.— SPRING, ARTHUR LANGDON. "The Growth of Patriotism."

1910.— WOLFF, JAMES HARRIS. "The Building of the Republic."

1911.— ELIOT, CHARLES W. "The Independence of 1776 and the Dependence of 1911."

1912.— PELLETIER, JOSEPH C. "Respect for the Law."

1913.— MACFARLAND, GRENVILLE S. "A New Declaration of Independence."

1914.— SUPPLE, REV. JAMES A. "Religion: The Hope of the Nation."

---

[17] There is a large paper edition of fifty copies printed from this type, and also an edition from the press of John Wilson & Son, 1876. 55 pp. 8°.

[18] On Samuel Adams, a statue of whom, by Miss Anne Whitney, had just been completed for the City. A photograph of the statue is added.

[19] Contains a bibliography of Boston Fourth of July orations, from 1783 to 1889, inclusive, compiled by Lindsay Swift, of the Boston Public Library.

[20] Reprinted by the American Peace Society.

1915.— Brandeis, Louis D. "True Americanism."

1916.— Chapple, Joe Mitchell. "The New Americanism."

1917.— Gallagher, Daniel J. "Americans Welded by War."

1918.— Faunce, William H. P. "The New Meaning of Independence Day."

1919.— DeCourcy, Charles A. "Real and Ideal American Democracy."

1920.— Wiseman, Jacob L. "America and Its Vital Problem."

1921.— Murlin, Dr. L. H. "Our Great American."

1922.— Burke, Dr. Jeremiah E. "Democracy and Education."

1923.— Lyons, Rev. Charles W., S.J. "The American Mind."

1924.— Ferrell, Rev. Dudley H. "The Genesis and Genius of America."

1925.— Dowd, Thomas H., A.B., LL.B., LL.D. "Our Heritage."

1926.— Peters, Andrew J. "A Citizen's Responsibility for Democracy."

1927.— McGinnis, William. "Responsibility of Citizenship."

1928.— Rogers, Edith Nourse. "Our Debt to Our Forefathers."

1929.— Luce, Robert. "Liberty and Law."

1930.— Parker, Herbert. "Preservation of Constitution Inviolate."

1931.— Walsh, David I. "To Establish Justice — Our Social and Economic Solution."

1932.— Rogers, Robert E. "America's Problems."

1933.— Tomasello, Joseph A. "Italy's Contribution to America."

1934.— O'Connell, William Cardinal. "Democracy — Its Origins, Progress and Dangers."

1935. — Hart, Albert Bushnell

1936.—Malouf, Faris S. "The Fundamentals of True Freedom."

1937.—Mercier, Louis J. A. "Principles and Progress."

1938.—Walsh, David I. "Our Democracy Versus the Authoritarian State."

1939.—Chadwick, Stephen F. "Perpetuity of America Challenged."

1940.—Sullivan, John P., Ph. D. "American Democracy Challenged."

1941.—Marsh, Dr. Daniel L. "1941 Inherits the Glorious Fourth."

1942.—Coughlin, Gerald Francis. "Democracy or Despotism."

1943.—McCormack, John W. "Independence Against Tyranny."

1944.—Maloney, Francis. "Nation Cannot Survive Internal Persecution of Its Citizens."

1945.—Cushing, Most Reverend Richard J. "The Law of Love and the Future Peace."

1946.—Kennedy, John F. "Some Elements of the American Character."

1947.—Wilson, Robert Gardiner, Jr. "America, Humanity Hangs Breathless on Thy Fate."

1948.—Curley, James M. "The Duty of America Is Establishment of Permanent World Peace."

1949.—Wright, Most Reverend John J., D.D. "The Religious Inspiration of Massachusetts Law."

1950.—Gray, Francis Calley. "The Price of Freedom Is Responsibility."

1951.—Shamon, Elias F. "God or Chaos."

1952.—Adlow, Elijah. "Liberty or Security."

1953.—Johnson, Dr. Mordecai Wyatt

1954.—Philbrick, Herbert A. "Guard Sacredly Precious Jewel of Freedom That Is Ours."

1955.—Luce, Clare Booth. "The Permanent Revolution."

1956.—Murphy, Timothy J. "Loyalty to Our American Heritage."

1957.—Forte, Felix. "What Makes America Tick."

1958.—Linehan, Rev. Daniel, S.J. "America, A Way to Happiness."

1959.—Espe, Carl Frederick. "Eternal Vigilance Is Ever the Price of Liberty."

1960.—Barron, Jennie Loitman. "Freedom For All."

1961.—Kennedy, Edward M. "Freedom's Destiny."

1962.—Canham, Erwin D. "The Authentic Revolution."

1963.—Gavin, Lt. General James M. "The American Goal."

1964.—Lyons, Louis M. "Rights: Dignity of Man; Renewal: Dignity of City."

1965.—Brin, Dr. Alexander. "The Challenge of Independence Day."

1966.—McNiff, Philip J. "Freedom and Responsibility."

1967.—Finn, Daniel J. "The Great Experiment."

[Document 40 — 1967]

ANNUAL REPORT

OF THE

HOUSING INSPECTION DEPARTMENT

FOR THE YEAR ENDING DECEMBER 31, 1966

Boston, July 20, 1967

Hon. John F. Collins,
Mayor of Boston.

Dear Mr. Mayor:

Enclosed herewith is the annual report for the year 1966 along with the statistical analysis for the Housing Inspection Department.

Yours very truly,

Daniel J. Finn,
Commissioner.

On January 7, 1966, two new laws were enacted by the General Court of the Commonwealth of Massachusetts, known as the Rent Receivership law and the Defense to Summary Process. These two statutes enable tenants to either withhold their rent or resist eviction provided they follow certain prescribed requirements, one of which is a certified copy of an inspection made of the dwelling by this department stating that violations of Article II of the State Sanitary Code were present and that these violations could materially affect the health and safety of the occupants.

During the year sixty-five inspections were made for this purpose and $65 was collected for the issuance of the reports.

On August 1, 1966, Commissioner Finn, with the approval of the Mayor, awarded five contracts for a city-wide rodent control program. Boston is the only city of its size in the nation to initiate such a program.

Under the terms of the contract, concentrated year-round extermination is conducted in the Back Bay, Fenway, South End, Roxbury, and North Dorchester areas of the city, where the most serious rodent infestations occur. Each one of these areas is treated four times a year and each treatment comprises the placement of poisoned bait in every rodent burrow twice at ten-day intervals.

The remainder of the city has been placed on a "stand-by" basis for immediate treatment when a rodent problem arises.

A brochure entitled "A Guide For Better Living Conditions In The City Of Boston" was produced by the Housing Inspection Department.

The booklet provides valuable information to tenants and landlords on their rights and responsibilities for decent housing and, for the first time, a listing of impovements which can be made on a dwelling without fear of an increase in assessment. There have been

125,000 distributed throughout the city and another 10,000 translated into Spanish for the benefit of the Spanish-speaking people.

The department put into implementation the ordinance signed by the Mayor last year under which all housing inspectors are also designated as constables.

Under this new system the inspectors are able to serve their own notices of abatement concerning violations of the State Sanitary Code. This has resulted in a saving to the city of approximately $5,000, and increased the efficiency of the department by decreasing the time for code compliance by approximately 20 percent.

A contract is being negotiated between the city and Massachusetts Bay Community College to conduct a two-year training course for residential rehabilitation technicians. This course, which is federally subsidized, will be open to inspectors of this department and, after its completion the inspectors will have been trained in codes, rehabilitation, and financing as applied to federal housing programs. This is the only course of its type in the nation being offered to city housing inspection personnel.

The department has been authorized by the Mayor to gather statistical data necessary for the presentation of an application to the federal government for federal funds to conduct a community improvement program authorized under the Federal Housing Act of 1965. Four areas have been selected for study, and it is hoped that recommendations will be forwarded to the Mayor by January, 1967.

Attached herewith is the statistical analysis of the department for 1966.

	Totals — 1966 1/1 thru 12/31
AREA CODING	
Dwelling Units Inspected	35,798
Buildings Inspected	15,756
Dwelling Unit Violations	7,013
Violations Found	26,484
First Notices Served	1,479*
Refusals	400
Referrals	427
Violations Corrected	17,739
Reinspections	35,832
COMPLAINTS	
Complaints (Answered)	13,852
Dwelling Units with Violations	9,992
Violations Found	19,893
First Notices Served	1,927*
Referrals	1,231
Violations Corrected Dwelling Unit	11,088
LAW ENFORCEMENT	
Legal Notices	9,914
Department Hearings	2,596
Court Cases Entered	409
Court Cases Closed	311
Cases Closed	103
Ownerships — Title Search	3,883
Placards	111
Vacate — Evictions	59
COMPLIANCE	
After First Notice	1,386*
After Legal and Department Hearing	9,612
** After Court Action	414
** After Court Action	311
After Prosecution Process	103

* New System — effective 3/1/66

CITY OF BOSTON
PRINTING SECTION

[DOCUMENT 41 — 1967]

ORDINANCES OF 1967, CHAPTER 6

INCREASING THE PENALTY FOR OBSTRUCTING FIRE FIGHTERS IN THE DISCHARGE OF THEIR DUTIES AND FOR INTERFERING WITH FIRE APPARATUS

In the Year Nineteen Hundred and Sixty-seven

Be it ordained by the City Council of Boston, as follows:

Section 110 of chapter 29 of the Revised Ordinances of 1961 is hereby amended by striking out the first sentence, as amended by section 2 of chapter 5 of the Ordinances of 1964, and inserting in place thereof the following sentence:—Any person violating any provision of section 28, 41, 42, 43, 44, 45, 46, 49A, 49B, 49C or 57A shall be punished by a fine not exceeding fifty dollars for each offense.

In City Council, July 24, 1967. Passed.

F. J. O'DONNELL, *Assistant City Clerk.*

Approved July 26, 1967.

JOHN F. COLLINS, *Mayor.*

A true copy:

Attest.

City Clerk.

CITY OF BOSTON PRINTING SECTION

[DOCUMENT 42 — 1967]

ORDINANCES OF 1967, CHAPTER 5

CONCERNING THE COMPENSATION OF CERTAIN PERSONS IN THE SERVICE OF THE ASSESSING DEPARTMENT

In the Year Nineteen Hundred and Sixty-seven

Be it ordained by the City Council of Boston, as follows:

SECTION 1. The third paragraph of section 5 of chapter 3 of the Revised Ordinances of 1961, as appearing in section 2 of chapter 1 of the Ordinances of 1961, is hereby amended:—

by striking out the words "Grade No. 43" and inserting in place thereof the words:—Grade No. R–19

and by striking out the words "Grade No. 38" and inserting in place thereof the words:—Grade No. R–18

SECTION 2. The fourth paragraph of said section 5, as so appearing, is hereby amended:—

by striking out the words "Grade No. 40" and inserting in place thereof the words:—Grade No. R–18

by striking out the words "Grade No. 30" and inserting in place thereof the words:–Grade No. R–15

and by striking out the words "; and other assistant assessors shall be compensated as if they held an office allocated to Grade No. 15 of said compensation plan".

In City Council, July 24, 1967. Passed.

F. J. O'DONNELL, *Assistant City Clerk.*

Approved July 26, 1967.

JOHN F. COLLINS, *Mayor.*

A true copy.

Attest:

City Clerk.

CITY OF BOSTON PRINTING SECTION

[Document 43 — 1967]

ORDINANCES OF 1967, CHAPTER 7

DELETING FROM THE REVISED ORDINANCES OF 1961 THE PROVISION THEREIN FOR A FEE FOR A PERMIT TO SELL MILK AT WHOLESALE WHERE DAIRY FARM CERTIFICATE NOT REQUIRED

In the Year Nineteen Hundred and Sixty-seven

Be it ordained by the City Council of Boston, as follows:

Section 1 of chapter 30 of the Revised Ordinances of 1961 is hereby amended by striking out clause (218).

In City Council, August 14, 1967. Passed.

F. J. O'Donnell, *Assistant City Clerk.*

Approved August 15, 1967.

John F. Collins, *Mayor.*

A true copy.

Attest:

City Clerk.

CITY OF BOSTON PRINTING SECTION

[DOCUMENT 44 — 1967.]

September 20, 1967.

SUPPLEMENTARY APPROPRIATIONS AND TAX ORDERS FOR CURRENT EXPENSES OF THE CITY, INCLUDING APPROPRIATION ORDERS FOR THE DEPARTMENT OF THE SCHOOL COMMITTEE, FOR THE FINANCIAL YEAR 1967, PASSED BY THE CITY COUNCIL SINCE APRIL 10, 1967.

NOTE.—See Document 30—1967 for appropriation and tax orders passed by City Council up to and including April 10, 1967.

SUPPLEMENTARY APPROPRIATIONS AND TAX ORDERS FOR THE FINANCIAL YEAR 1967

In City Council, April 3, 1967.

Ordered, That the sum of one hundred and eighty thousand (180,000) dollars be, and hereby is, appropriated to be raised by taxation to be expended for the improvement of the public playgrounds of the city.

In City Council April 3, 1967. Passed, yeas eight, nays none.

Approved by the Mayor April 10, 1967.

IN CITY COUNCIL, April 3, 1967.

Ordered, That the sum of one hundred and forty thousand three hundred (140,300) dollars be, and hereby is, appropriated to be raised by taxation to be expended for the beautification and improvement of the open space and public urban land of the city under the direction of the Commissioner of Parks and Recreation.

In City Council April 3, 1967. Passed, yeas eight, nays none.

Approved by the Mayor April 10, 1967.

In City Council, May 8, 1967.

Ordered, That the sum of twenty-eight thousand (28,000) dollars be, and hereby is, appropriated to be raised by taxation to be expended for the construction of sewers for sanitary and surface drainage purposes, in accordance with the provisions of the first sentence of section 7 of chapter 44 of the General Laws as amended.

In City Council May 8, 1967. Passed, yeas nine.

Approved by the Mayor May 10, 1967.

IN CITY COUNCIL, May 8, 1967.

Ordered, That the sum of one hundred forty-two thousand five hundred (142,500) dollars be, and hereby is, appropriated to be raised by taxation to be expended for the original construction of public ways or the extension or widening thereof, including land damages and the cost of pavement and sidewalks laid at the time of said construction, or for the construction of stone, block, brick, cement concrete, bituminous concrete, bituminous macadam or other permanent pavement of similar lasting character, in accordance with the provisions of the first sentence of section 7 of chapter 44 of the General Laws as amended.

In City Council May 8, 1967. Passed, yeas nine.

Approved by the Mayor May 10, 1967.

IN CITY COUNCIL, May 8, 1967.

Ordered, That the sum of two thousand (2,000) dollars be, and hereby is, appropriated to the Back Bay Architectural Commission, said sum to be raised by taxation on the estates of the City of Boston, and that all orders heretofore or hereinafter passed by the City Council relating to appropriations, taxes and interest thereon apply to the appropriations and taxes herein provided for.

1-02-37—Back Bay Architectural Commission..... $2,000 00

In City Council May 8, 1967. Passed, yeas nine.

Approved by the Mayor May 10, 1967.

IN CITY COUNCIL, June 19, 1967.

Ordered, That the respective sums of money specified for the Public Facilities Department, in the schedules hereinafter set out be, and hereby are, appropriated for the purposes hereinafter specified, said sums to be raised by taxation on the estates of the City of Boston, and that all orders heretofore or hereinafter passed by the City Council relating to appropriations, taxes and interest thereon apply to the appropriations and taxes herein provided for.

1-01-88—Public Facilities Department		$501,500 00
Personal Services	$115,000 00	
Contractual Services	385,000 00	
Supplies and Materials	1,500 00	
1-33-74-763—Departmental Equipment		10,000 00

In City Council June 19, 1967. Passed, yeas nine.

Approved by the Mayor July 5, 1967.

In City Council, June 19, 1967.

Ordered, That the sum of thirty thousand (30,000) dollars be, and hereby is, appropriated to the Municipal Court, Roxbury District, said sum to be raised by taxation on the estates of the City of Boston, and that all orders heretofore or hereinafter passed by the City Council relating to appropriations, taxes and interest thereon apply to the appropriations and taxes herein provided for.

4-12-25—Municipal Court, Roxbury District

10—Permanent Employees	$20,000 00
11—Temporary Employees	$10,000 00

In City Council June 19, 1967. Passed, yeas nine.

Approved by the Mayor July 5, 1967.

IN CITY COUNCIL, July 17, 1967.

Ordered, That the sum of money specified herein be, and hereby is, appropriated for General School Purposes in addition to appropriations previously voted by the School Committee; said sum to be raised by taxation on the estates in the City of Boston; and that all orders heretofore or hereafter passed by the City Council relating to appropriations, taxes, and the interest thereon, apply to the appropriations and taxes herein provided for.

$3,245,458 00

In City Council July 17, 1967. Passed, yeas nine.

Approved by the Mayor July 28, 1967.

IN CITY COUNCIL, July 24, 1967.

Ordered, That the sum of seventy-nine thousand three hundred and thirty-four (79,334) dollars be, and hereby is, appropriated for departments listed below, said sum to be raised by taxation on the estates of the City of Boston, and that all orders heretofore or hereinafter passed by the City Council relating to appropriations, taxes and interest thereon apply to the appropriations and taxes herein provided for.

1-01-84-10—Real Property—Buildings (City)	$6,388 00
4-12-28-10—District Court of Chelsea	4,390 00
4-12-24-10—Municipal Court, Dorchester District	7,656 00
4-12-25-10—Municipal Court, Roxbury District	11,599 00
4-01-82-10—County Court House (Custodian)	3,749 00
4-08-11-10—Jail	31,265 00
4-08-13-10—House of Correction, Penal Institutions Department	14,287 00

In City Council July 24, 1967. Passed.

Approved by the Mayor July 26, 1967.

IN CITY COUNCIL, August 14, 1967.

Ordered, That under the provisions of section 5A, chapter 40, of the General Laws, the respective sum of money specified, be, and hereby is, appropriated for the purpose hereinafter specified, said sum to be raised by taxation on the estates of the City of Boston, and that all orders heretofore or hereinafter passed by the City Council relating to appropriations, taxes and interest thereon apply to the appropriation and taxes herein provided for.

Reserve Fund—Special Appropriation..... $1,000,000 00

In City Council August 14, 1967. Passed, yeas eight, nays none.

Approved by the Mayor August 15, 1967.

City of Boston,
Office of the City Clerk, September 20, 1967.

A true copy of all appropriation orders for current expenses of the city and county, including appropriation orders for the Department of the School Committee, passed by the City Council in the period between April 10, 1967, and the above date.

Attest:

City Clerk.

SUMMARY

	1967 Appropriation
CITY MAINTENANCE	$2,113,634 00
SCHOOL COMMITTEE (SCHOOL PURPOSES)	3,245,458 00
TOTAL	$5,359,092 00

CITY OF BOSTON PRINTING SECTION

ORDINANCES OF 1967, CHAPTER 8

CONCERNING THE SALARIES OF OFFICERS IN CHARGE OF CERTAIN DEPARTMENTS OF THE CITY.

In the Year Nineteen Hundred and Sixty-seven.

Be it ordained by the City Council of Boston, as follows:

SECTION 1. The first paragraph of section 5 of chapter 3 of the Revised Ordinances of 1961, as amended, is hereby further amended by striking out clauses (1), (2), (3), (4), and (5), and inserting in place thereof the following clauses:—

(1) The director of administrative services, twenty thousand dollars; the supervisor of budgets, fourteen thousand five hundred dollars; the supervisor of personnel, fourteen thousand five hundred dollars; and the purchasing agent, fourteen thousand five hundred dollars.

(2) The commissioner of assessing, seventeen thousand five hundred dollars; the two associate commissioners of assessing, fifteen thousand five hundred dollars each; and the member of the board of review in the assessing department appointed from the public at large, twelve thousand two hundred fifty dollars.

(3) The city auditor, sixteen thousand dollars.

(4) The building commissioner, sixteen thousand dollars.

(5) The city clerk, thirteen thousand five hundred dollars in addition to any compensation to which he may be entitled under section 19F of chapter 41 of the General Laws.

Section 2. Said first paragraph of said section 5 of said chapter 3, as amended, is hereby further amended by striking out clauses (7), (8), (9), (10), and (11A), and inserting in place thereof the following clauses:—

(7) The collector-treasurer, sixteen thousand dollars.

(8) The corporation counsel, eighteen thousand five hundred dollars.

(9) The chairman of the board of election commissioners, thirteen thousand five hundred dollars; and the other three members of said board, eleven thousand five hundred dollars each.

(10) The fire commissioner, eighteen thousand five hundred dollars.

(11A) The commissioner of housing inspection, sixteen thousand dollars; and the assistant commissioner of housing inspection, fourteen thousand dollars.

Section 3. Said first paragraph of said section 5 of said chapter 3, as amended, is hereby further amended by striking out clauses (13), (14), (14A), (15), (16), (17), and (18) and inserting in place thereof the following clauses:—

(13) The commissioner of parks and recreation, sixteen thousand dollars.

(14) The penal institutions commissioner, twelve thousand five hundred dollars.

(14A) The police commissioner, eighteen thousand five hundred dollars.

(15) The commissioner of public works, eighteen thousand five hundred dollars.

(16) The commissioner of real property, fourteen thousand five hundred dollars; and the assistant commissioner of real property, thirteen thousand dollars.

(17) The commissioner of traffic and parking, fourteen thousand five hundred dollars.

(18) The veterans benefits and services commissioner, thirteen thousand five hundred dollars.

SECTION 4. This ordinance shall take effect as of July fifth, nineteen hundred and sixty-seven.

In City Council, October 23, 1967. Passed.

J. M. DUNLEA, *City Clerk.*

Approved October 26, 1967.

JOHN F. COLLINS, *Mayor.*

A true copy.
Attest:

City Clerk.

CITY OF BOSTON
PRINTING SECTION

ORDINANCES OF 1967, CHAPTER 9

CONCERNING FEES AND CHARGES FOR CERTAIN LICENSES GRANTED BY THE BOARD OF EXAMINERS

In the Year Nineteen Hundred and Sixty-Seven

Be it ordained by the City Council of Boston, as follows:

SECTION 1. Section 1 of chapter 30 of the Revised Ordinances of 1961 is hereby amended by striking out clause (47) and inserting in place thereof the following clause: —

(47) *Builder's or Mechanic's License.* The fee for a license granted by the board of examiners under section 120 of the Boston Building Code shall be, in the case of an original license and of a renewal license in connection with which a re-examination is required, $10.00, and in the case of any renewal license in connection with which a re-examination is not required granted within thirty days of the expiration date of a prior license $3.00; otherwise $10.00.

SECTION 2. Anything in section 3 of chapter 1 of the Revised Ordinances of 1961 to the contrary notwithstanding, this ordinance shall be published by the action of the city council in passing the same.

In City Council, December 11, 1967. Passed.

J. M. DUNLEA, *City Clerk.*

Approved December 13, 1967.

JOHN F. COLLINS, *Mayor.*

A true copy.

Attest:

City Clerk.

CITY OF BOSTON PRINTING SECTION

ORDINANCES OF 1967, CHAPTER 10

REVISING THE DESIGN WIND PRESSURE REQUIREMENTS OF THE BOSTON BUILDING CODE FOR CERTAIN STRUCTURES

In the Year Nineteen Hundred and Sixty-Seven

Be it ordained by the City Council of Boston, as follows:

Section 2312 of Chapter 479 of the Acts of 1938, as appearing in chapter 6 of the Ordinances of 1963, is hereby amended by striking out paragraph (*b*) and inserting in place thereof the following paragraph: —

(*b*) The design wind pressure (P) in pounds per square foot shall vary with the height above the average ground elevation adjacent to the base of the structure in accordance with whichever of the following tables is apt:

(For a sloping roof, the height of the structure shall be measured to the average height of the roof.)

Table for a Structure on Island in Boston Harbor (including former island now having causeway thereto)

Height in Feet	P in lbs. per sq. ft.
0 to less than 25	20
25 to less than 50	25
50 to less than 100	30
100 to less than 150	35
150 to less than 400	45
400 to less than 700	55
700 to less than 1000	65
1000 and over	P in accordance with sound engineering principles approved by the commissioner

Table for a Structure Any Part of Which Lies Within 800 Feet of Mean Low Water Line (as determined by mean low water at U. S. Navy Yard at Charlestown)

Height in Feet	P in lbs. per sq. ft.
0 to less than 100	25
100 to less than 200	30
200 to less than 300	35
300 to less than 400	40
400 to less than 500	45
500 to less than 600	50
600 to less than 700	55
700 to less than 800	60
800 to less than 1000	65
1000 and over	P in accordance with sound engineering principles approved by the commissioner

Table for Every Other Structure

Height in Feet	P in lbs. per sq. ft.
0 to less than 200	20
200 to less than 300	25
300 to less than 400	30
400 to less than 500	35
500 to less than 600	40
600 to less than 700	45
700 to less than 800	50
800 to less than 900	55
900 to less than 1000	60
1000 and over	P in accordance with sound engineering principles approved by the commissioner

---

In City Council, December 18, 1967. Passed.

J. M. DUNLEA, *City Clerk.*

Approved December 21, 1967.

JOHN F. COLLINS, *Mayor.*

A true copy.

Attest:

City Clerk.

CITY OF BOSTON PRINTING SECTION

CONSTABLES AUTHORIZED TO SERVE CIVIL PROCESS

CITY OF BOSTON,
OFFICE OF THE MAYOR, April 24, 1967.

To the City Council.

GENTLEMEN:

Subject to confirmation by your Honorable Body, I hereby appoint the following-named persons as constables of the City of Boston for the term of one year, beginning with the first day of May, 1967, authorized to serve civil process upon filing of bond.

The commissions of all constables authorized to serve civil process not named herein expire on April 30, 1967, and such constables are hereby removed from office from and after May 1, 1967, for the good of the service.

Respectfully,

JOHN F. COLLINS,
Mayor.

CONSTABLES AUTHORIZED TO SERVE CIVIL PROCESS UPON FILING BONDS.

Name	Address	Ward
Aguillard, Noah, Jr.	6 Westcott Street	14
Albert-Rogovay, Whitney	94 Pembroke Street	4
Alleyne, Herbert N.	374 Blue Hill Avenue	12
Bellino, John V.	864 Dorchester Avenue	7
Berman, Alfred	18 Livingstone Street	14
Binder, Harry A.	24 Kingsland Road	20
Blaney, John	901 East Broadway	6
Blaustein, Alfred	594 Blue Hill Avenue	14
Broderick, Joseph A.	126 Brayton Road	22
Brooks, John P., Jr.	21 Regina Road	17
Burns, Paul L.	71 Elm Hill Avenue	12
Butler, George W.	388 Warren Street	12
Canton, James A.	169 Glenway Street	14
Carter, Francis S.	134 Temple Street	20
Cavanaugh, Peter J., Jr.	10 Whittemore Avenue	20
Chaletzky, Norman A.	52 The Fenway	4
Christofono, Stephen A.	169 H Street	6
Coffin, James Albert	7 Rosedale Street	17
Cohen, Sidney	1 Hackensack Court	20
Cole, John D.	14 West Cottage Street	14
Concannon, Francis J.	10 Furnival Road	19
Concannon, James M.	10 Furnival Road	19
Daddieco, Louis J.	21 Lochland Road	18
D'Arcy, John A.	63 Woodward Road	20
Daunt, John J.	66 Adamson Street	22
DeSimone, Edward A.	60 Bayswater Street	1
Devlin, John Francis	70 Keith Street	20
Doherty, James Michael	295 Bunker Hill Street	2
Dolinsky, David	135 Columbia Road	14
Donini, George H.	1691 Commonwealth Avenue	21
Doody, Albert E.	48 Myopia Road	18
Downey, Jon W.	11 Gay Head Street	10
Egar, William F.	66 Mt. Hope Street	18
Elias, William T.	59 Westland Avenue	4
Engeman, Ricardo I.	22 Gleason Street	14
Evans, Alphonse L.	35 Waumbeck Street	12
Fallon, Thomas K.	29 Neillian Crescent	19
Farrell, Robert D.	14 Dixfield Street	7
Farrell, Samuel Joseph	102 Columbia Road	14
Francis, John P.	5 Rockwell Street	17
Francis, Joseph L.	438 Meridian Street	1
Fucillo, William S.	528 Metropolitan Avenue	18
Gaffney, Frank E.	171 Florence Street	19
Gallagher, Francis J.	97 Cushing Avenue	13
Gardel, Shepard	76 Brayton Road	22
Garrity, Thomas J.	228 Geneva Avenue	14
Glavin, Francis A.	7 Danville Street	20
Golden, Roland W.	25 Aspinwall Road	17
Goldkrand, Abner	24 Kingsland Road	20
Goldstein, Philip	132 Russett Road	20
Gordon, Arthur N.	120 Riverway	14
Green, William W.	173 Columbia Road	14
Greenstein, Abraham	33 Alwin Street	18

NAME	ADDRESS	WARD
Guarino, Arthur A.	99 Neponset Avenue	16
Hamelburg, Joseph S.	280 Corey Road	21
Hardiman, Michael J.	120 Brookway Road	19
Hazelwood, Charles A., Jr.	121 Commonwealth Avenue	5
Hentoff, Melvin	50 Fairlawn Avenue	18
Herbert, John W.	45 Waldemar Avenue	1
Hickey, James A.	59 Parsons Street	22
Hillman, Hyman E.	8 Fessenden Street	19
Hobson, Francis A.	6A Academy Court	11
Hurwitz, Joel B.	32 Nelson Street	17
Iantosca, Anthony J.	34 Zamora Street	10
Jackson, James C., Jr.	24 Alpine Street	12
Jodrey, Gerard C.	936 East Broadway	6
Jordan, Oswald Louis, Jr.	159 Ruthven Street	12
Kadlec, Roland	23 Gray Street	5
Kelley, Thomas F.	175 Calumet Street	10
Kelley, Thomas J.	33 Bateman Street	18
Kempton, Kenneth W.	64 Queensberry Street	5
Kilday, John	75 South Street	11
Killelea, James W.	180 Dana Avenue	18
King, Frederick V.	79 Brighton Avenue	21
Klass, Jacob	308 River Street	18
Kontrim, Bronis	120 Marine Road	7
Krafsur, Mark H.	447 Norfolk Street	14
Kravitsky, Frank A.	96 Alabama Street	18
Kravitsky, Nathan	306 Washington Street	14
Lambrenos, Demetrios G.	332 La Grange Street	20
Lambrenos, George D.	332 La Grange Street	20
Lesser, Charles I.	124 Peterborough Street	21
Levenson, Norman A.	54 Faunce Road	18
Levine, Sydney	60 Stratton Street	14
Lewis, Charles	1 LaRose Place	21
Lipscombe, George Pinkney	129 Callender Street	14
Lishe, Julius	87 Brighton Avenue	21
Luccio, Ronald S.	107 Neponset Avenue	16
Macchia, Frank J.	770 East Fourth Street	6
MacDonald, Frederick W.	728 Commonwealth Avenue	21
MacDonald, Richard F.	6 Rosemary Street	11
Marcus, Norman	54 Faunce Road	18
Mason, Martin E., Sr.	46A Cheney Street	12
McCarthy, William E.	69 Saratoga Street	1
Melton, William E.	54 Perrin Street	12
Melville, Francis J., Jr.	90 Decatur Street	2
Messina, Robert J.	903 Washington Street	17
Mitchell, Frank A.	7 Bruce Street	16
Morette, Wilfred H.	36 Sheridan Street	19
Munson, Norman L.	154 Huntington Avenue	4
Nasif, Kenneth P.	35 Richwood Street	20
Newton, Thomas H.	122 D Street	6
Nicholls, Bertram George	638 Beech Street	18
Nicholson, John J.	23 Summer Street	20
Novoson, Sidney	7 Michigan Avenue	14
Noyes, Robert E., Jr.	45 Hemenway Street	4
Oppenheim, Louis H.	16 Cummings Road	21
Paschal, William H.	122 Mt. Pleasant Avenue	8
Perrotti, Nicholas A.	185 Havre Street	1

Name	Address	Ward
Peters, William G.	29 Woodgate Street	18
Petrillo, Gennaro J.	496 Bennington Street	1
Pierce, George N.	15 Atherton Street	11
Pinta, Edward J.	31 Violet Street	18
Rafferty, Raphael R.	140 West Canton Street	4
Raffoni, Andrew A.	644 West Roxbury Parkway	20
Ridlon, Oscar G.	236 Lamartine Street	19
Robbins, Steven L.	70 Astoria Street	18
Roscoe, John J.	105 Pembroke Street	4
Ruggiero, Joseph R.	64 Byron Street	1
Ryan, Martin J.	199 H Street	6
Schrank, Joseph P.	733 V.F.W. Parkway	20
Shaheen, Nicholas K.	153 Warren Avenue	4
Sheehan, Edward W.	26 Burgoyne Street	16
Shulman, Isaac	96 Greaton Road	20
Shuman, Robert L.	26 Kiernan Road	20
Siganoff, Philip	537 Norfolk Street	18
Silver, Morton	115 Capen Street	17
Silverio, Gaetano	64 Ashford Street	21
Simansky, Joseph	94 Pembroke Street	4
Simms, Charles E.	1738 Commonwealth Avenue	21
Smith, Alfred	12 Academy Court	11
Smith, Bernard F.	450 Washington Street	22
Smith, Clifford L.	11 Euclid Street	17
Smith, Michael J.	195 Marlborough Street	5
Smith, Robert T.	12 Mascoma Street	13
Sneed, Donald E., Jr.	43 Howland Street	12
Solomon, King Michael	3 Akron Street	12
Suvalle, Jerome	103 Lake Shore Road	22
Taylor, James E.	1 Waterlow Street	14
Tepper, William	103 Colborne Road	21
Thomas, Jackson Charles	32 Westland Avenue	4
Thomas, John O., Jr.	29 Wenonah Street	12
Thomas, Raymond J.	61 Arborway	19
Tuttavilla, Frank D.	78 Barnes Avenue	1
Waltower, Pierce, Sr.	20 Pasadena Road	14
Waness, Michael	126 Ellington Street	14
Warren, Arthur R.	32 Yarmouth Street	4
Weiner, Joseph	76 Lorna Road	18
Wernick, Laurence	306 Washington Street	14
Wigon, Elijah A.	722 La Grange Street	20
Wild, Eugene M.	261 Hyde Park Avenue	19
Williams, Richard, Jr.	372 Massachusetts Avenue	4
Williams, Sidney	37 Winthrop Street	12
Yacker, Louis	6 Hackensack Terrace	20
Zaborski, Theodore J.	37 Addington Road	20

List of Inspectors of Housing Inspection Department who are Constables Authorized to serve Civil Process upon filing bonds.

NAME	ADDRESS	WARD
Avellino, Frank	161 Chelsea Street	1
Bruno, Joseph Anthony	16 Hull Street	3
Coyne, Ronald P.	136 Spring Street	20
DiLorenzo, Carmen	9 Boardman Street	1
Dorato, Gennaro J.	130 Brooks Street	1
Ferrovia, Nicola	9 Telegraph Street	7
Fiorino, Philip V.	2 Walley Street	1
Foley, George T.	39 Middle Street	7
Hession, Lawrence E.	51 Clarkson Street	15
Holder, Walter L.	9 Lenoxdale Avenue	16
Holland, Alfred C., Jr.	7 Ledgebrook Road	18
Kelly, Charles M.	180 Hillside Street	10
Kinsella, Francis T.	11 Edson Street	17
Lewis, Edward V.	8 Woodville Park	8
Marcy, Clarence L.	5 Prospect Circle	18
McDonald, James J.	30 Delle Avenue	10
McNamara, Daniel J.	40 Gove Street	1
McShane, Paul C.	4 Fidelis Way	21
Moschella, Edward	1472 Hyde Park Avenue	18
Mulrooney, James F.	19 Ansonia Road	20
Picillo, Hugo A.	131 Wrentham Street	16
Quinlan, William J.	877 East Fourth Street	6
Rea, Daniel J.	14 Clifford Street	18
Saponaro, Joseph A.	514 Sumner Street	1
Scalli, Anthony J.	60 Chestnut Street	2
Sexton, Frederick L.	15 Hinckley Street	13
Smith, Albert E.	776 East Broadway	6
Solari, Louis E.	192 Gladstone Street	1
Spiegel, Samuel	81 Lucerne Street	14
Sullivan, John L.	62 Granite Avenue	16
Thornton, John M.	80 Terrace Street	10
Thornton, Thomas J.	87 Gordon Street	21
Tudor, Paul R.	27 Savin Street	12
Watson, Frederick J.	31 Woodglen Road	18
Welch, Edward F.	53 Granite Avenue	16

CITY OF BOSTON
PRINTING SECTION